

If the examinee is suffering from an acute life threatening situation, you may be obliged to disclose the result of the medical examination to the examinee.

1. Name of the examinee	:	Mr./Ms./Mx	ANIL KUMAR, TS.
2. Mark of Identification	:	(Mole/Scar/any other (specify location)):	left hand upper wrist.
3. Age/Date of Birth	:	Gender:	Male
4. Photo ID Checked	:	(Passport/Election Card/PAN Card/Driving Licence/Company ID)	Anka

PHYSICAL DETAILS:

a. Height	167	(cms)	b. Weight	69	(Kgs)	c. Girth of Abdomen	98	(cms)
d. Pulse Rate	77	(/Min)	e. Blood Pressure:			Systolic	Diastolic	
			1 st Reading			110	70	
			2 nd Reading			70 110	70	

FAMILY HISTORY:

Relation	Age if Living	Health Status	If deceased, age at the time and cause
Father			73
Mother	76	Satisfactory	-
Brother(s)	58, 52		
Sister(s)			

HABITS & ADDICTIONS: Does the examinee consume any of the following?

Tobacco in any form	Sedative	Alcohol

PERSONAL HISTORY

- | | | | |
|--|-------------------------------------|--|-------------------------------------|
| a. Are you presently in good health and entirely free from any mental or Physical impairment or deformity. If No, please attach details. | <input checked="" type="checkbox"/> | c. During the last 5 years have you been medically examined, received any advice or treatment or admitted to any hospital? | <input checked="" type="checkbox"/> |
| b. Have you undergone/been advised any surgical procedure? | <input checked="" type="checkbox"/> | d. Have you lost or gained weight in past 12 months? | <input checked="" type="checkbox"/> |

Have you ever suffered from any of the following?

- | | | | |
|---|-------------------------------------|--|-------------------------------------|
| • Psychological Disorders or any kind of disorders of the Nervous System? | <input checked="" type="checkbox"/> | • Any disorder of Gastrointestinal System? | <input checked="" type="checkbox"/> |
| • Any disorders of Respiratory system? | <input checked="" type="checkbox"/> | • Unexplained recurrent or persistent fever, and/or weight loss | <input checked="" type="checkbox"/> |
| • Any Cardiac or Circulatory Disorders? | <input checked="" type="checkbox"/> | • Have you been tested for HIV/HBsAg / HCV before? If yes attach reports | <input checked="" type="checkbox"/> |
| • Enlarged glands or any form of Cancer/Tumour? | <input checked="" type="checkbox"/> | • Are you presently taking medication of any kind? | <input checked="" type="checkbox"/> |
| • Any Musculoskeletal disorder? | <input checked="" type="checkbox"/> | | |

- Any disorders of Urinary System? **Y/N**
- Any disorder of the Eyes, Ears, Nose, Throat or Mouth & Skin **Y/N**

FOR FEMALE CANDIDATES ONLY

- a. Is there any history of diseases of breast/genital organs? **Y/N**
- b. Is there any history of abnormal PAP Smear/Mammogram/USG of Pelvis or any other tests? (If yes attach reports) **Y/N**
- c. Do you suspect any disease of Uterus, Cervix or Ovaries? **Y/N**
- d. Do you have any history of miscarriage/abortion or MTP **Y/N**
- e. For Parous Women, were there any complication during pregnancy such as gestational diabetes, hypertension etc **Y/N**
- f. Are you now pregnant? If yes, how many months? **Y/N**

CONFIDENTIAL COMMENTS FROM MEDICAL EXAMINER

- Was the examinee co-operative? **Y/N**
- Is there anything about the examinee's health, lifestyle that might affect him/her in the near future with regard to his/her job? **Y/N**
- Are there any points on which you suggest further information be obtained? **Y/N**
- Based on your clinical impression, please provide your suggestions and recommendations below;

TMT +ve for inducible ischaemia → moderate to heavy work not recommended.

- Do you think he/she is **MEDICALLY FIT** or **UNFIT** for employment.

FIT (light/sedentary work)

MEDICAL EXAMINER'S DECLARATION

I hereby confirm that I have examined the above individual after verification of his/her identity and the findings stated above are true and correct to the best of my knowledge.

Name & Signature of the Medical Examiner : *Dr. Austin Varghese*

Seal of Medical Examiner : **Dr. Austin Varghese
MBBS
TCMC Reg. No: 77017**

Name & Seal of DDRC SRL Branch :

Date & Time :



DDRC agilus Pathlabs Limited.

Corp. Office : Express House, Second Floor, Opp. Pothys Silks, Banerjee Road, Kaloor -682017

Contact :- 93334 93334, Web :- www.ddrcagilus.com Email :- info.ddrc@agilus.in

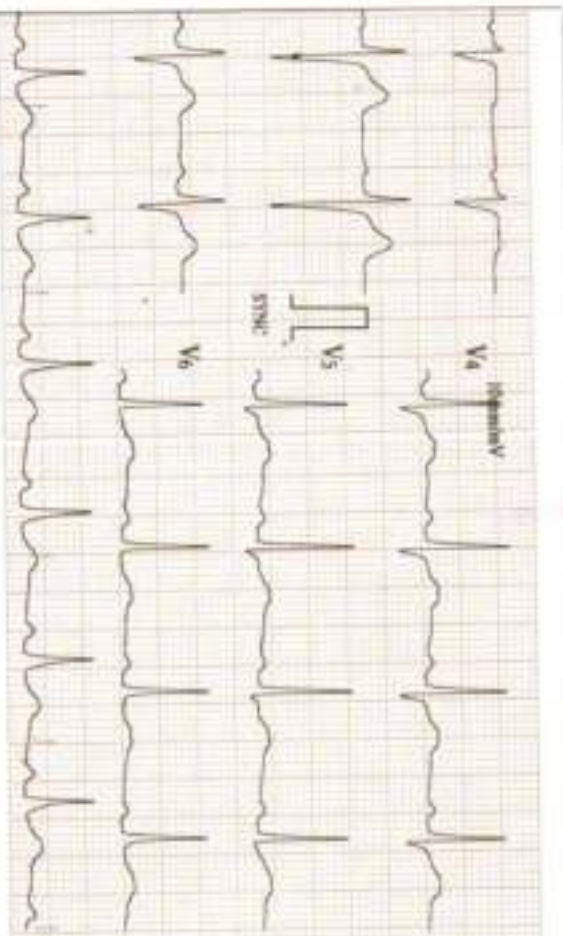

14/10/2013 12:24

ID : 3556

Name: ANIL KUMAR

T-S

Sex : Male

Age : 26

HR : 77 bpm

P-R : 77.6 ms

P-QRS : 168 ms

QRS : 109 ms

QT/QTc : 369/418 ms

P/QRS/T : 60/82/69

RV1/SVI : 1.240/0.570 mV

RWS/SVI : 1.810 mV

V2:002:HRM: V1:004:AMP:41.00mV



Machine Interpretation Only

Confirm with Physician

Physician

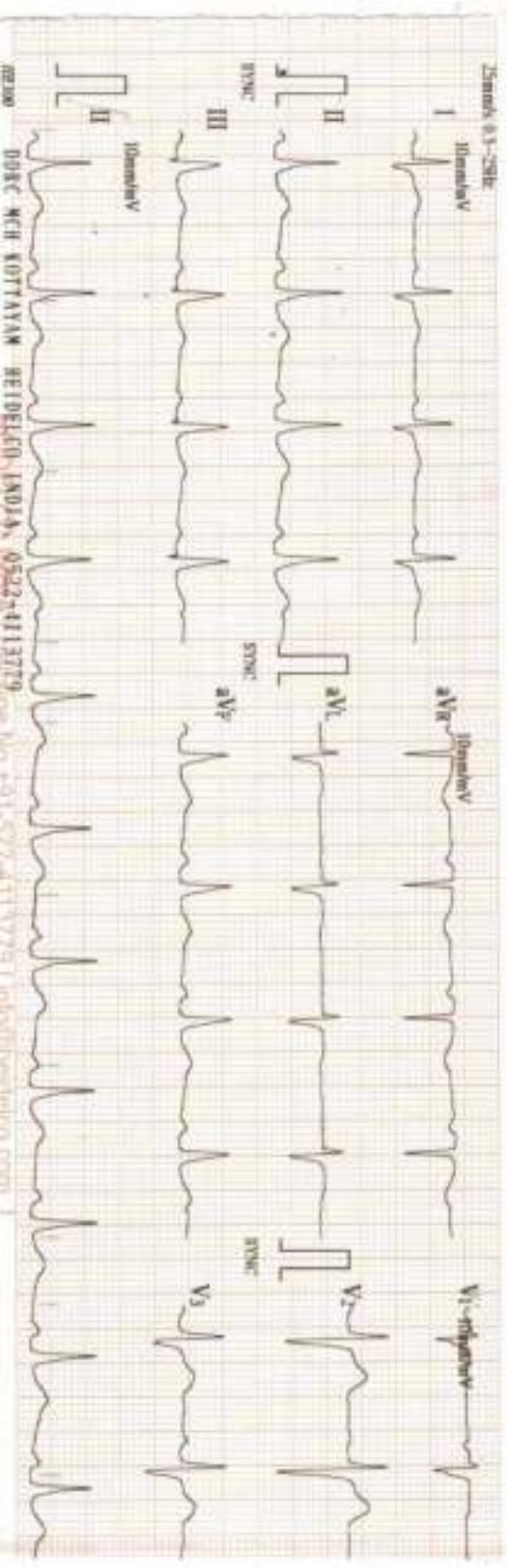

ECG REPORT

ACCESSION NO : 4036WJ002873
 NAME : ANILKUMAR TS
 AGE : 56
 SEX : MALE
 DATE : 14.10.2023
 COMPANY : MEDIWHEEL

RATE : 77 bpm
 RHYTHM : Normal sinus rhythm
 P. WAVE : Normal
 P-R INTERVAL : 165ms
 Q,R,S,T. WAVES : Normal
 AXIS : Normal
 ARRHYTHMIAS : Nil
 QT INTERVAL : 369ms
 OTHERS : Nil
 OPINION : Normal ECG



Dr. Austin Varghese
MBBS
TCMC Reg. No: 77017

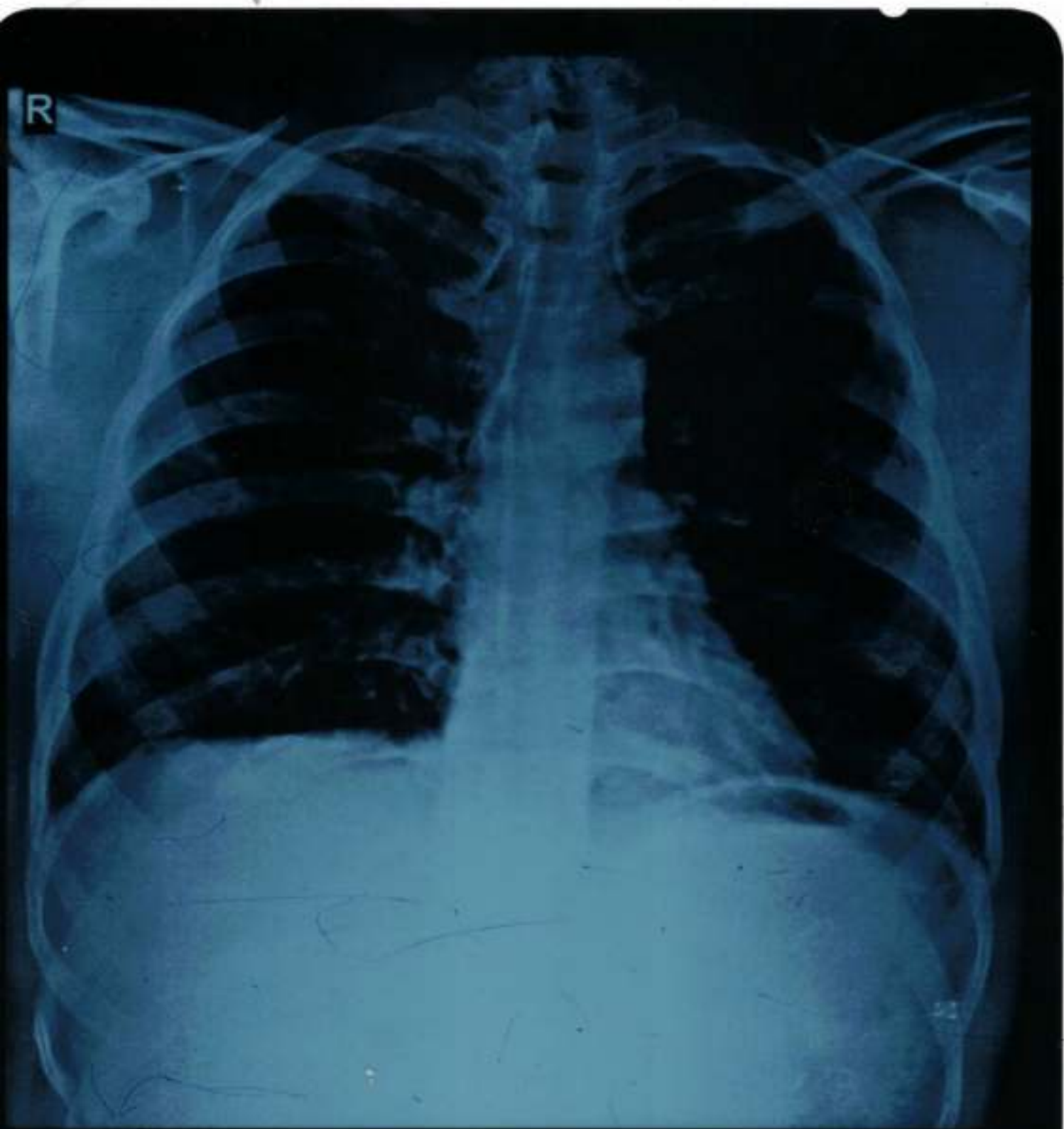

ANIL KUMAR T S 56/Y 2244 M CHEST P A 14-10-2023
DDRC AGILUS DIAGNOSTICS, GANDHI NAGAR, KOTTAYAM

X - RAY CHEST - PA

ACCESSION NO : 4036WJ002873
 NAME : ANILKUMAR TS
 AGE : 56
 SEX : MALE
 DATE : 14.10.2023
 COMPANY : MEDIWHEEL

EXPOSURE : good
 POSITIONING : Central
 SOFT TISSUES : Normal
 LUNG FIELDS : Normal
 HEART SHADOW : Normal
 CARDIOPHRENIC ANGLE : No obliteration
 COSTOPHRENIC ANGLE :
 HILUM : Normal
 OTHERS : Nil
 OPINION : Normal chest xray



OPHTHALMOLOGY REPORT

ACCESSION NO: 4036WJ002873

This is to certify that I have examined

MR / MS Anil Kumar 7.5 Aged 66 yrs and

His / her visual standard is as follows.

Acuity of Vision

For Far R 6/6
L 6/6For Near R N-18
L N-18Colour Vision NormalDATE 16/10/23Babu
OPTOMETRIST

PATIENT NAME : ANIL KUMAR T S
REF. DOCTOR : DR. MEDIWHEEL
CODE/NAME & ADDRESS : CA00010147 -

 MEDIWHEEL ARCOFEMI HEALTHCARE LIMITED
 F701A, LADO SARAI, NEW DELHI, SOUTH DELHI,
 DELHI,
 SOUTH DELHI 110030
 8800465156

ACCESSION NO : 4036WJ002873
PATIENT ID : ANILM2805674036
CLIENT PATIENT ID:
ABHA NO :
AGE/SEX : 56 Years Male
DRAWN :
RECEIVED : 14/10/2023 08:02:25
REPORTED : 14/10/2023 17:24:15

Test Report Status	Final	Results	Biological Reference Interval	Units
--------------------	-------	---------	-------------------------------	-------

MEDIWHEEL HEALTH CHECKUP ABOVE 40(M)TMT
TREADMILL TEST

TREADMILL TEST COMPLETED

DENTAL CHECK UP

DENTAL CHECK UP COMPLETED

OPHTHAL

OPTHAL COMPLETED

PHYSICAL EXAMINATION

PHYSICAL EXAMINATION COMPLETED

**PRASEEDA S NAIR
BIOCHEMIST**

Page 1 Of 11



View Details



View Report

PERFORMED AT :

DDRC AGILUS PATHLABS LIMITED

GANDHI NAGAR, KTM

KERALA, INDIA

Tel : 93334 93334

Email : customercare.ddrc@agilus.in

Patient Ref. No. 66600006338468

PATIENT NAME : ANIL KUMAR T S

REF. DOCTOR : DR. MEDIWHEEL

CODE/NAME & ADDRESS : CA00010147 -

MEDIWHEEL ARCOFEMI HEALTHCARE LIMITED
F701A, LADO SARAI, NEW DELHI, SOUTH DELHI,
DELHI,
SOUTH DELHI 110030
8800465156

ACCESSION NO : **4036WJ002873**

PATIENT ID : ANILM2805674036

CLIENT PATIENT ID:

ABHA NO :

AGE/SEX : 56 Years Male

DRAWN :

RECEIVED : 14/10/2023 08:02:25

REPORTED : 14/10/2023 17:24:15

Test Report Status **Final**

Results

Units

MEDIWHEEL HEALTH CHECKUP ABOVE 40(M)TMT

ECG WITH REPORT

REPORT

COMPLETED

USG ABDOMEN AND PELVIS

REPORT

COMPLETED

CHEST X-RAY WITH REPORT

REPORT

COMPLETED

HAEMATOLOGY**MEDIWHEEL HEALTH CHECKUP ABOVE 40(M)TMT****GLYCOSYLATED HEMOGLOBIN(HBA1C), EDTA WHOLE BLOOD**

HBA1C

7.1 High

Normal : 4.0 - 5.6%.

Non-diabetic level : < 5.7%.

Diabetic : >6.5%

Glycemic control goal

More stringent goal : < 6.5 %.

General goal : < 7%.

Less stringent goal : < 8%.

Glycemic targets in CKD :-

If eGFR > 60 : < 7%.

If eGFR < 60 : 7 - 8.5%.

METHOD : HPLC

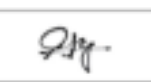

DR.KRIPA ELIZABETH JOHN
CONSULTANT PATHOLOGIST

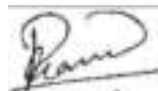

PRASEEDA S NAIR
BIOCHEMIST

Page 2 Of 11



View Details



View Report

PERFORMED AT :

DDRC AGILUS PATHLABS LIMITED

GANDHI NAGAR, KTM

KERALA, INDIA

Tel : 93334 93334

Email : customercare.ddrc@agilus.in



Patient Ref. No. 66600006338468

PATIENT NAME : ANIL KUMAR T S

REF. DOCTOR : DR. MEDIWHEEL

CODE/NAME & ADDRESS : CA00010147 -
MEDIWHEEL ARCOFEMI HEALTHCARE LIMITED
F701A, LADO SARAI, NEW DELHI,SOUTH DELHI,
DELHI,
SOUTH DELHI 110030
8800465156

ACCESSION NO : 4036WJ002873
PATIENT ID : ANILM2805674036
CLIENT PATIENT ID:
ABHA NO :

AGE/SEX : 56 Years Male
DRAWN :
RECEIVED : 14/10/2023 08:02:25
REPORTED : 14/10/2023 17:24:15

Test Report Status	Final	Results	Units
--------------------	-------	---------	-------

BLOOD COUNTS,EDTA WHOLE BLOOD

HEMOGLOBIN	15.4	13.0 - 17.0	g/dL
METHOD : AUTOMATED CELL COUNTER NON-CYANIDE			
RED BLOOD CELL COUNT	4.98	4.5 - 5.5	mil/ μ L
METHOD : AUTOMATED CELL COUNTER / ELECTRICAL IMPEDENCE			
WHITE BLOOD CELL COUNT	9.50	4.0 - 10.0	thou/ μ L
METHOD : AUTOMATED CELL COUNTER / ELECTRICAL IMPEDENCE			
PLATELET COUNT	227	150 - 410	thou/ μ L
METHOD : AUTOMATED CELL COUNTER / ELECTRICAL IMPEDENCE			

RBC AND PLATELET INDICES

HEMATOCRIT	45.7	40 - 50	%
METHOD : RBC PULSE HEIGHT DETECTION			
MEAN CORPUSCULAR VOL	92.0	83 - 101	fL
METHOD : AUTOMATED CELL COUNTER / CALCULATED			
MEAN CORPUSCULAR HGB.	30.9	27.0 - 32.0	pg
METHOD : AUTOMATED CELL COUNTER / CALCULATED			
MEAN CORPUSCULAR HEMOGLOBIN CONCENTRATION	33.7	31.5 - 34.5	g/dL
METHOD : AUTOMATED CELL COUNTER / CALCULATED			
RED CELL DISTRIBUTION WIDTH	11.8	11.6 - 14.0	%
METHOD : CALCULATED PARAMETER			
MENTZER INDEX	18.5		
METHOD : CALCULATED PARAMETER			

WBC DIFFERENTIAL COUNT

SEGMENTED NEUTROPHILS	52	40 - 80	%
METHOD : AUTOMATED CELL COUNTER / ELECTRICAL IMPEDENCE			
LYMPHOCYTES	33	20 - 40	%
METHOD : AUTOMATED CELL COUNTER			
MONOCYTES	01 Low	2 - 10	%
EOSINOPHILS	14 High	1 - 6	%

DR.KRIPA ELIZABETH JOHN
CONSULTANT PATHOLOGIST

PRASEEDA S NAIR
BIOCHEMIST



View Details



View Report

PERFORMED AT :
DDRC AGILUS PATHLABS LIMITED

GANDHI NAGAR, KTM
KERALA, INDIA
Tel : 93334 93334
Email : customercare.ddrc@agilus.in



Patient Ref. No. 66600006338468

PATIENT NAME : ANIL KUMAR T S **REF. DOCTOR : DR. MEDIWHEEL**

CODE/NAME & ADDRESS : CA00010147 - MEDIWHEEL ARCOFEMI HEALTHCARE LIMITED F701A, LADO SARAI, NEW DELHI,SOUTH DELHI, DELHI, SOUTH DELHI 110030 8800465156	ACCESSION NO : 4036WJ002873 PATIENT ID : ANILM2805674036 CLIENT PATIENT ID: ABHA NO :	AGE/SEX : 56 Years Male DRAWN : RECEIVED : 14/10/2023 08:02:25 REPORTED : 14/10/2023 17:24:15
---	---	--

Test Report Status	Final	Results	Units
--------------------	-------	---------	-------

METHOD : AUTOMATED CELL COUNTER / ELECTRICAL IMPEDENCE			
BASOPHILS	00	0 - 2	%
METHOD : AUTOMATED CELL COUNTER / ELECTRICAL IMPEDENCE			
ABSOLUTE NEUTROPHIL COUNT	4.94	2.0 - 7.0	thou/ μ L
METHOD : AUTOMATED CELL COUNTER / ELECTRICAL IMPEDENCE			
ABSOLUTE LYMPHOCYTE COUNT	3.14 High	1.0 - 3.0	thou/ μ L
METHOD : AUTOMATED CELL COUNTER / ELECTRICAL IMPEDENCE			
ABSOLUTE MONOCYTE COUNT	0.10 Low	0.2 - 1.0	thou/ μ L
METHOD : AUTOMATED CELL COUNTER / ELECTRICAL IMPEDENCE			
ABSOLUTE EOSINOPHIL COUNT	1.33 High	0.02 - 0.50	thou/ μ L
METHOD : AUTOMATED CELL COUNTER / ELECTRICAL IMPEDENCE			
ABSOLUTE BASOPHIL COUNT	00 Low	0.02 - 0.10	thou/ μ L
NEUTROPHIL LYMPHOCYTE RATIO (NLR)	1.6		
METHOD : AUTOMATED CELL COUNTER / ELECTRICAL IMPEDENCE			

ERYTHROCYTE SEDIMENTATION RATE (ESR),WHOLE BLOOD

SEDIMENTATION RATE (ESR)	5	0 - 14	mm at 1 hr
METHOD : WESTERGREN METHOD			

Comments

NOTE - Kindly correlate clinically.

SUGAR URINE - POST PRANDIAL

SUGAR URINE - POST PRANDIAL	NOT DETECTED	NOT DETECTED
-----------------------------	--------------	--------------

SUGAR URINE - FASTING

SUGAR URINE - FASTING	NOT DETECTED	NOT DETECTED
-----------------------	--------------	--------------

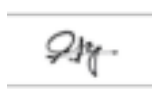

DR.KRIPA ELIZABETH JOHN
CONSULTANT PATHOLOGIST

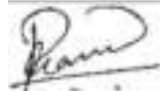

PRASEEDA S NAIR
BIOCHEMIST



View Details



View Report

PERFORMED AT :
 DDRC AGILUS PATHLABS LIMITED

GANDHI NAGAR, KTM
 KERALA, INDIA
 Tel : 93334 93334
 Email : customercare.ddrc@agilus.in



Patient Ref. No. 66600006338468

PATIENT NAME : ANIL KUMAR T S

REF. DOCTOR : DR. MEDIWHEEL

CODE/NAME & ADDRESS : CA00010147 -

MEDIWHEEL ARCOFEMI HEALTHCARE LIMITED
F701A, LADO SARAI, NEW DELHI, SOUTH DELHI,
DELHI,
SOUTH DELHI 110030
8800465156

ACCESSION NO : 4036WJ002873

PATIENT ID : ANILM2805674036

CLIENT PATIENT ID:

ABHA NO :

AGE/SEX : 56 Years Male

DRAWN :

RECEIVED : 14/10/2023 08:02:25

REPORTED : 14/10/2023 17:24:15

Test Report Status	Final	Results	Units
--------------------	-------	---------	-------

IMMUNOHAEMATOLOGY

MEDIWHEEL HEALTH CHECKUP ABOVE 40(M)TMT

ABO GROUP & RH TYPE, EDTA WHOLE BLOOD

ABO GROUP

TYPE O

METHOD : COLUMN AGGLUTINATION TECHNOLOGY

RH TYPE

POSITIVE

METHOD : COLUMN AGGLUTINATION TECHNOLOGY

Interpretation(s)

ABO GROUP & RH TYPE, EDTA WHOLE BLOOD-Blood group is identified by antigens and antibodies present in the blood. Antigens are protein molecules found on the surface of red blood cells. Antibodies are found in plasma. To determine blood group, red cells are mixed with different antibody solutions to give A,B,O or AB.

Disclaimer: "Please note, as the results of previous ABO and Rh group (Blood Group) for pregnant women are not available, please check with the patient records for availability of the same."

The test is performed by both forward as well as reverse grouping methods.

BIO CHEMISTRY

MEDIWHEEL HEALTH CHECKUP ABOVE 40(M)TMT

BLOOD UREA NITROGEN (BUN), SERUM

BLOOD UREA NITROGEN	18	Adult(<60 yrs) : 6 to 20	mg/dL
---------------------	----	--------------------------	-------

BUN/CREAT RATIO

BUN/CREAT RATIO	19.5	5 - 15
-----------------	------	--------

CREATININE, SERUM

CREATININE	0.92	18 - 60 yrs : 0.9 - 1.3	mg/dL
------------	------	-------------------------	-------

METHOD : KINETIC COLORIMETRIC

GLUCOSE, POST-PRANDIAL, PLASMA

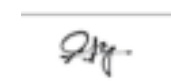

DR.KRIPA ELIZABETH JOHN
CONSULTANT PATHOLOGIST



PRASEEDA S NAIR
BIOCHEMIST

Page 5 Of 11



View Details



View Report

PERFORMED AT :

DDRC AGILUS PATHLABS LIMITED

GANDHI NAGAR, KTM
KERALA, INDIA
Tel : 93334 93334
Email : customercare.ddrc@agilus.in



Patient Ref. No. 66600006338468

PATIENT NAME : ANIL KUMAR T S		REF. DOCTOR : DR. MEDIWHEEL	
CODE/NAME & ADDRESS : CA00010147 - MEDIWHEEL ARCOFEMI HEALTHCARE LIMITED F701A, LADO SARAI, NEW DELHI,SOUTH DELHI, DELHI, SOUTH DELHI 110030 8800465156		ACCESSION NO : 4036WJ002873	AGE/SEX : 56 Years Male
		PATIENT ID : ANILM2805674036	DRAWN :
		CLIENT PATIENT ID:	RECEIVED : 14/10/2023 08:02:25
		ABHA NO :	REPORTED : 14/10/2023 17:24:15

Test Report Status	Final	Results	Units
--------------------	-------	---------	-------

GLUCOSE, POST-PRANDIAL, PLASMA **207 High** Diabetes Mellitus : > or = 200. mg/dL
 Impaired Glucose tolerance/
 Prediabetes : 140 - 199.
 Hypoglycemia : < 55.

METHOD : HEXOKINASE

Comments

NOTE - Kindly correlate clinically.

GLUCOSE FASTING,FLUORIDE PLASMA

FBS (FASTING BLOOD SUGAR) **136 High** Diabetes Mellitus : > or = 126. mg/dL
 Impaired fasting Glucose/
 Prediabetes : 101 - 125.
 Hypoglycemia : < 55.

METHOD : HEXOKINASE

LIVER FUNCTION TEST WITH GGT

BILIRUBIN, TOTAL	0.80	General Range : < 1.1	mg/dL
METHOD : DIAZO METHOD			
BILIRUBIN, DIRECT	0.29	General Range : < 0.3	mg/dL
METHOD : DIAZO METHOD			
BILIRUBIN, INDIRECT	0.51	0.00 - 1.00	mg/dL
TOTAL PROTEIN	7.1	Ambulatory : 6.4 - 8.3 Recumbant : 6 - 7.8	g/dL
ALBUMIN	4.6	20-60yrs : 3.5 - 5.2	g/dL
GLOBULIN	2.5	2.0 - 4.1	g/dL
ALBUMIN/GLOBULIN RATIO	1.8	1.0 - 2.0	RATIO
ASPARTATE AMINOTRANSFERASE (AST/SGOT)	38	Adults : < 40	U/L
ALANINE AMINOTRANSFERASE (ALT/SGPT)	60	Adults : < 45	U/L
ALKALINE PHOSPHATASE	85	Adult(<60yrs) : 40 - 130	U/L
GAMMA GLUTAMYL TRANSFERASE (GGT)	41	Adult (male) : < 60	U/L

DR.KRIPA ELIZABETH JOHN
CONSULTANT PATHOLOGIST

PRASEEDA S NAIR
BIOCHEMIST



View Details



View Report

PERFORMED AT :
 DDRC AGILUS PATHLABS LIMITED

GANDHI NAGAR, KTM
 KERALA, INDIA
 Tel : 93334 93334
 Email : customercare.ddrc@agilus.in



Patient Ref. No. 66600006338468

PATIENT NAME : ANIL KUMAR T S

REF. DOCTOR : DR. MEDIWHEEL

CODE/NAME & ADDRESS : CA00010147 -

MEDIWHEEL ARCOFEMI HEALTHCARE LIMITED
F701A, LADO SARAI, NEW DELHI, SOUTH DELHI,
DELHI,
SOUTH DELHI 110030
8800465156

ACCESSION NO : **4036WJ002873**

PATIENT ID : ANILM2805674036

CLIENT PATIENT ID:

ABHA NO :

AGE/SEX : 56 Years Male

DRAWN :

RECEIVED : 14/10/2023 08:02:25

REPORTED : 14/10/2023 17:24:15

Test Report Status	Final	Results	Units
--------------------	-------	---------	-------

TOTAL PROTEIN, SERUM

TOTAL PROTEIN	7.1	Ambulatory : 6.4 - 8.3 Recumbant : 6 - 7.8	g/dL
---------------	-----	---	------

METHOD : COLORIMETRIC

URIC ACID, SERUM

URIC ACID	6.9	Adults : 3.4-7	mg/dL
-----------	-----	----------------	-------

METHOD : URICASE

BIOCHEMISTRY - LIPID**MEDIWHEEL HEALTH CHECKUP ABOVE 40(M)TMT****LIPID PROFILE, SERUM**

CHOLESTEROL	180	Desirable : < 200 Borderline : 200-239 High : >or= 240	mg/dL
-------------	-----	--	-------

METHOD : CHOD-POD

TRIGLYCERIDES	194 High	Normal : < 150 High : 150-199 Hypertriglyceridemia : 200-499 Very High : > 499	mg/dL
---------------	-----------------	---	-------

METHOD : GPO - PAP

HDL CHOLESTEROL	31 Low	General range : 40-60	mg/dL
-----------------	---------------	-----------------------	-------

METHOD : HOMOGENOUS DIRECT ENZYMATIC COLORIMETRIC

LDL CHOLESTEROL, DIRECT	126	Optimum : < 100 Above Optimum : 100-139 Borderline High : 130-159 High : 160-189 Very High : >or= 190	mg/dL
-------------------------	-----	---	-------

METHOD : HOMOGENOUS DIRECT ENZYMATIC COLORIMETRIC

NON HDL CHOLESTEROL	149 High	Desirable: Less than 130 Above Desirable: 130 - 159	mg/dL
---------------------	-----------------	--	-------



DR. KRIPA ELIZABETH JOHN
CONSULTANT PATHOLOGIST



PRASEEDA S NAIR
BIOCHEMIST

Page 7 Of 11



View Details



View Report

PERFORMED AT :

DDRC AGILUS PATHLABS LIMITED

GANDHI NAGAR, KTM
KERALA, INDIA
Tel : 93334 93334
Email : customercare.ddrc@agilus.in



Patient Ref. No. 66600006338468

PATIENT NAME : ANIL KUMAR T S **REF. DOCTOR : DR. MEDIWHEEL**

CODE/NAME & ADDRESS : CA00010147 - MEDIWHEEL ARCOFEMI HEALTHCARE LIMITED F701A, LADO SARAI, NEW DELHI,SOUTH DELHI, DELHI, SOUTH DELHI 110030 8800465156	ACCESSION NO : 4036WJ002873	AGE/SEX : 56 Years Male
	PATIENT ID : ANILM2805674036	DRAWN :
	CLIENT PATIENT ID:	RECEIVED : 14/10/2023 08:02:25
	ABHA NO :	REPORTED : 14/10/2023 17:24:15

Test Report Status	Final	Results	Units
--------------------	-------	---------	-------

METHOD : CALCULATED PARAMETER		Borderline High: 160 - 189	
VERY LOW DENSITY LIPOPROTEIN	38.8 High	High: 190 - 219	
METHOD : CALCULATED PARAMETER		Very high: > or = 220	
CHOL/HDL RATIO	5.8 High	< or = 30.0	mg/dL
METHOD : CALCULATED PARAMETER		3.30 - 4.40	
LDL/HDL RATIO	4.1 High	0.5 - 3.0	
METHOD : CALCULATED PARAMETER			

SPECIALISED CHEMISTRY - HORMONE

MEDIWHEEL HEALTH CHECKUP ABOVE 40(M)TMT

THYROID PANEL, SERUM

T3	105.12	Adult : 60-181	ng/dL
METHOD : CLIA			
T4	7.00	>20 yrs : 3.2-12.6	µg/dl
METHOD : CLIA			
TSH 3RD GENERATION	5.170	50-80 yrs : 0.35-4.5	µIU/mL
METHOD : CLIA			

SPECIALISED CHEMISTRY - TUMOR MARKER

MEDIWHEEL HEALTH CHECKUP ABOVE 40(M)TMT

PROSTATE SPECIFIC ANTIGEN, SERUM

PROSTATE SPECIFIC ANTIGEN	1.660	Age Specific :-	ng/mL
		<49yrs : <2.5	
		50-59yrs : <3.5	
		60-69yrs : <4.5	
		>70yrs : <6.5	

METHOD : CLIA

PRASEEDA S NAIR
BIOCHEMIST

DR.KRIPA ELIZABETH JOHN
CONSULTANT PATHOLOGIST



View Details



View Report

PERFORMED AT :
DDRC AGILUS PATHLABS LIMITED

GANDHI NAGAR, KTM
KERALA, INDIA
Tel : 93334 93334
Email : customercare.ddrc@agilus.in



Patient Ref. No. 66600006338468

PATIENT NAME : ANIL KUMAR T S

REF. DOCTOR : DR. MEDIWHEEL

CODE/NAME & ADDRESS : CA00010147 -
 MEDIWHEEL ARCOFEMI HEALTHCARE LIMITED
 F701A, LADO SARAI, NEW DELHI, SOUTH DELHI,
 DELHI,
 SOUTH DELHI 110030
 8800465156

ACCESSION NO : 4036WJ002873
PATIENT ID : ANILM2805674036
CLIENT PATIENT ID:
ABHA NO :

AGE/SEX : 56 Years Male
DRAWN :
RECEIVED : 14/10/2023 08:02:25
REPORTED : 14/10/2023 17:24:15

Test Report Status	Final	Results	Units
--------------------	-------	---------	-------

CLINICAL PATH - URINALYSIS

MEDIWHEEL HEALTH CHECKUP ABOVE 40(M)TMT

PHYSICAL EXAMINATION, URINE

COLOR METHOD : MACROSCOPY	PALE YELLOW
APPEARANCE METHOD : MACROSCOPY	CLEAR

CHEMICAL EXAMINATION, URINE

PH METHOD : DIPSTICK	5.0	4.8 - 7.4
SPECIFIC GRAVITY METHOD : PKA CHANGE IN RELATION TO IONIC CONCENTRATION	1.020	1.015 - 1.030
PROTEIN METHOD : PROTEIN ERROR OF INDICATORS WITH REFLECTANCE	NOT DETECTED	NOT DETECTED
GLUCOSE METHOD : GOD-POD METHOD	NOT DETECTED	NOT DETECTED
KETONES METHOD : NITROPRUSSIDE REACTION	NOT DETECTED	NOT DETECTED
BILIRUBIN METHOD : AZO COUPLING METHOD	NOT DETECTED	NOT DETECTED
UROBILINOGEN METHOD : EHRlich REACTION REFLECTANCE	NORMAL	NORMAL
NITRITE	NOT DETECTED	NOT DETECTED

MICROSCOPIC EXAMINATION, URINE

RED BLOOD CELLS	0 - 1	NOT DETECTED	/HPF
WBC METHOD : LIGHT MICROSCOPY	DETECTED (OCCASIONAL)	NOT DETECTED	/HPF

DR. KRIPA ELIZABETH JOHN
CONSULTANT PATHOLOGIST



View Details



View Report

PERFORMED AT :
 DDRC AGILUS PATHLABS LIMITED

GANDHI NAGAR, KTM
 KERALA, INDIA
 Tel : 93334 93334
 Email : customercare.ddrc@agilus.in



Patient Ref. No. 66600006338468

PATIENT NAME : ANIL KUMAR T S

REF. DOCTOR : DR. MEDIWHEEL

CODE/NAME & ADDRESS : CA00010147 -
MEDIWHEEL ARCOFEMI HEALTHCARE LIMITED
F701A, LADO SARAI, NEW DELHI,SOUTH DELHI,
DELHI,
SOUTH DELHI 110030
8800465156

ACCESSION NO : 4036WJ002873
PATIENT ID : ANILM2805674036
CLIENT PATIENT ID:
ABHA NO :

AGE/SEX : 56 Years Male
DRAWN :
RECEIVED : 14/10/2023 08:02:25
REPORTED : 14/10/2023 17:24:15

Test Report Status	Final	Results	Units
EPITHELIAL CELLS		NOT DETECTED	/HPF
CASTS		NOT DETECTED	
CRYSTALS		NOT DETECTED	
BACTERIA		NOT DETECTED	
YEAST		NOT DETECTED	
METHOD : LIGHT MICROSCOPY			

CLINICAL PATH - STOOL ANALYSIS

MEDIWHEEL HEALTH CHECKUP ABOVE 40(M)TMT

PHYSICAL EXAMINATION,STOOL

COLOUR	BROWN	
METHOD : MACROSCOPIC EXAMINATION		
CONSISTENCY	SEMI FORMED	
METHOD : MACROSCOPIC EXAMINATION		
MUCUS	NOT DETECTED	NOT DETECTED
METHOD : MACROSCOPIC EXAMINATION		
VISIBLE BLOOD	ABSENT	ABSENT
METHOD : MACROSCOPIC EXAMINATION		

MICROSCOPIC EXAMINATION,STOOL

PUS CELLS	NOT DETECTED		/hpf
METHOD : LIGHT MICROSCOPY			
RED BLOOD CELLS	NOT DETECTED	NOT DETECTED	/HPF
METHOD : LIGHT MICROSCOPY			
CYSTS	NOT DETECTED	NOT DETECTED	
METHOD : LIGHT MICROSCOPY			
OVA	NOT DETECTED		
METHOD : LIGHT MICROSCOPY			
LARVAE	NOT DETECTED	NOT DETECTED	
METHOD : LIGHT MICROSCOPY			
TROPHOZOITES	NOT DETECTED	NOT DETECTED	
METHOD : LIGHT MICROSCOPY			

DR.KRIPA ELIZABETH JOHN
CONSULTANT PATHOLOGIST



View Details



View Report

PERFORMED AT :
DDRC AGILUS PATHLABS LIMITED

GANDHI NAGAR, KTM
KERALA, INDIA
Tel : 93334 93334
Email : customercare.ddrc@agilus.in



Patient Ref. No. 66600006338468

PATIENT NAME : ANIL KUMAR T S

REF. DOCTOR : DR. MEDIWHEEL

CODE/NAME & ADDRESS : CA00010147 -
 MEDIWHEEL ARCOFEMI HEALTHCARE LIMITED
 F701A, LADO SARAI, NEW DELHI,SOUTH DELHI,
 DELHI,
 SOUTH DELHI 110030
 8800465156

ACCESSION NO : **4036WJ002873**
PATIENT ID : ANILM2805674036
CLIENT PATIENT ID:
ABHA NO :

AGE/SEX : 56 Years Male
DRAWN :
RECEIVED : 14/10/2023 08:02:25
REPORTED : 14/10/2023 17:24:15

Test Report Status	<u>Final</u>	Results	Units
--------------------	--------------	---------	-------

FAT METHOD : LIGHT MICROSCOPY	ABSENT
VEGETABLE CELLS METHOD : LIGHT MICROSCOPY	PRESENT
CHARCOT LEYDEN CRYSTALS METHOD : LIGHT MICROSCOPY	ABSENT

DR.KRIPA ELIZABETH JOHN
CONSULTANT PATHOLOGIST



View Details



View Report

PERFORMED AT :
 DDRC AGILUS PATHLABS LIMITED

GANDHI NAGAR, KTM
 KERALA, INDIA
 Tel : 93334 93334
 Email : customercare.ddrc@agilus.in



Patient Ref. No. 66600006338468

DDRC SRL KOTTAYAM

Patient Details Date: 14-Oct-23 Time: 10:35:04
Name: ANILKUMAR T S ID: 344
Age: 56 y Sex: M Height: 167 cms Weight: 69 Kgs

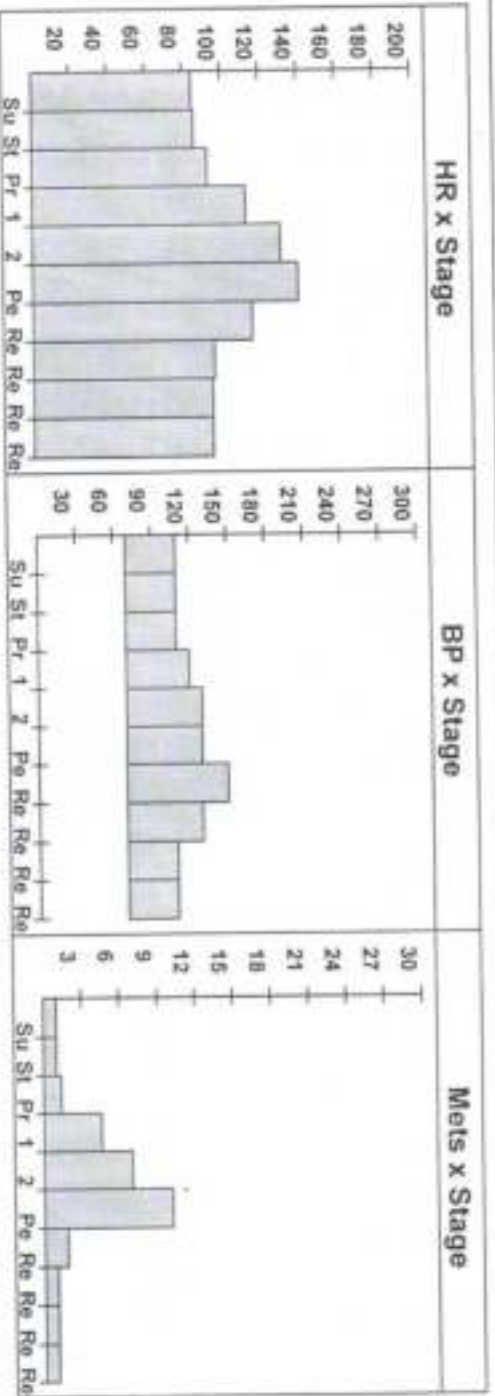

Interpretation

STRESSED UPTO 6:51 MTS ON BRUCE PROTOCOL AND ATTAINED 85% OF THR AT HR OF 140 BPM WITH A WORKLOAD OF 8 METS. RPP-21000.
 NORMAL HR AND BP RESPONSE.
 NO ANGINA/ARRHYTHMIA.
 >1MM UPSLOPING/HORIZONTAL ST DEPRESSION NOTED IN LEADS II,III,AVF,V5 & V6 DURING PEAK EXERCISE. HORIZONTAL/DOWNSLOPING ST DEPRESSION NOTED DURING RECOVERY AND PERSISTED UPTO 6 MTS.

IMP: TEST IS POSITIVE FOR INDUCIBLE ISCHEMIA
 FAIR EFFORT TOLERANCE.



Dr. Austin Varghese
MBBS
TCMC Reg. No: 77017

Ref Doctor: -----
(Summary Report edited by user)

Doctor: -----

DDRC SRL KOTTAYAM

Patient Details

Date: 14-Oct-23

Time: 10:35:04

Name: ANILKUMAR T S ID: 344

Age: 56 y

Sex: M

Height: 167 cms

Weight: 69 Kgs

Clinical History: DM, ASTHMA, FOR CARDIAC EVALUATION

Medications: T. METFORMIN, SEROFLO MDI

Test Details

Protocol: Bruce

Total Exec. Time: 6 m 51 s

Max. BP: 150 / 70 mmHg

Test Termination Criteria: FATIGUE

Pr-MHR: 164 bpm

Max. HR: 140 (85% of Pr-MHR) bpm

Max. BP x HR: 21000 mmHg/min

THR: 147 (90 % of Pr-MHR) bpm

Max. Mets: 10.20

Min. BP x HR: 5950 mmHg/min

Protocol Details

Stage Name	Stage Time (min : sec)	Mets	Speed (mph)	Grade (%)	Heart Rate (bpm)	Max. BP (mm/Hg)	Max. ST Level (mm)	Max. ST Slope (mV/s)
Supine	4 : 4	1.0	0	0	85	110 / 70	-5.94 V1	-5.31 I
Standing	0 : 5	1.0	0	0	86	110 / 70	-0.64 aVR	1.42 V2
1	3 : 0	4.6	1.7	10	113	120 / 70	-1.49 III	3.18 V2
2	3 : 0	7.0	2.5	12	131	130 / 70	-1.70 III	2.83 II
Peak Ex	0 : 51	10.2	3.4	14	140	130 / 70	-1.70 II	4.25 V3
Recovery(1)	1 : 17	1.8	1	0	116	150 / 70	-2.12 III	2.48 I
Recovery(2)	2 : 0	1.0	0	0	96	130 / 70	-1.27 III	2.12 V3
Recovery(3)	2 : 0	1.0	0	0	95	110 / 70	-1.27 III	-1.06 III
Recovery(4)	0 : 24	1.0	0	0	95	110 / 70	-1.06 III	-0.71 III



DDRC SRL KOTTAYAM

ANILKUMAR T S (56 M)

ID: 344

Date: 14-Oct-23

Exec Time : 0 m 0 s

Stage Time : 4 m 3 s

HR: 85 bpm

Protocol: Bruce

Stage: Supine

Speed: 0 mph

Grade: 0 %

(THR: 147 bpm)

B.P: 110/70

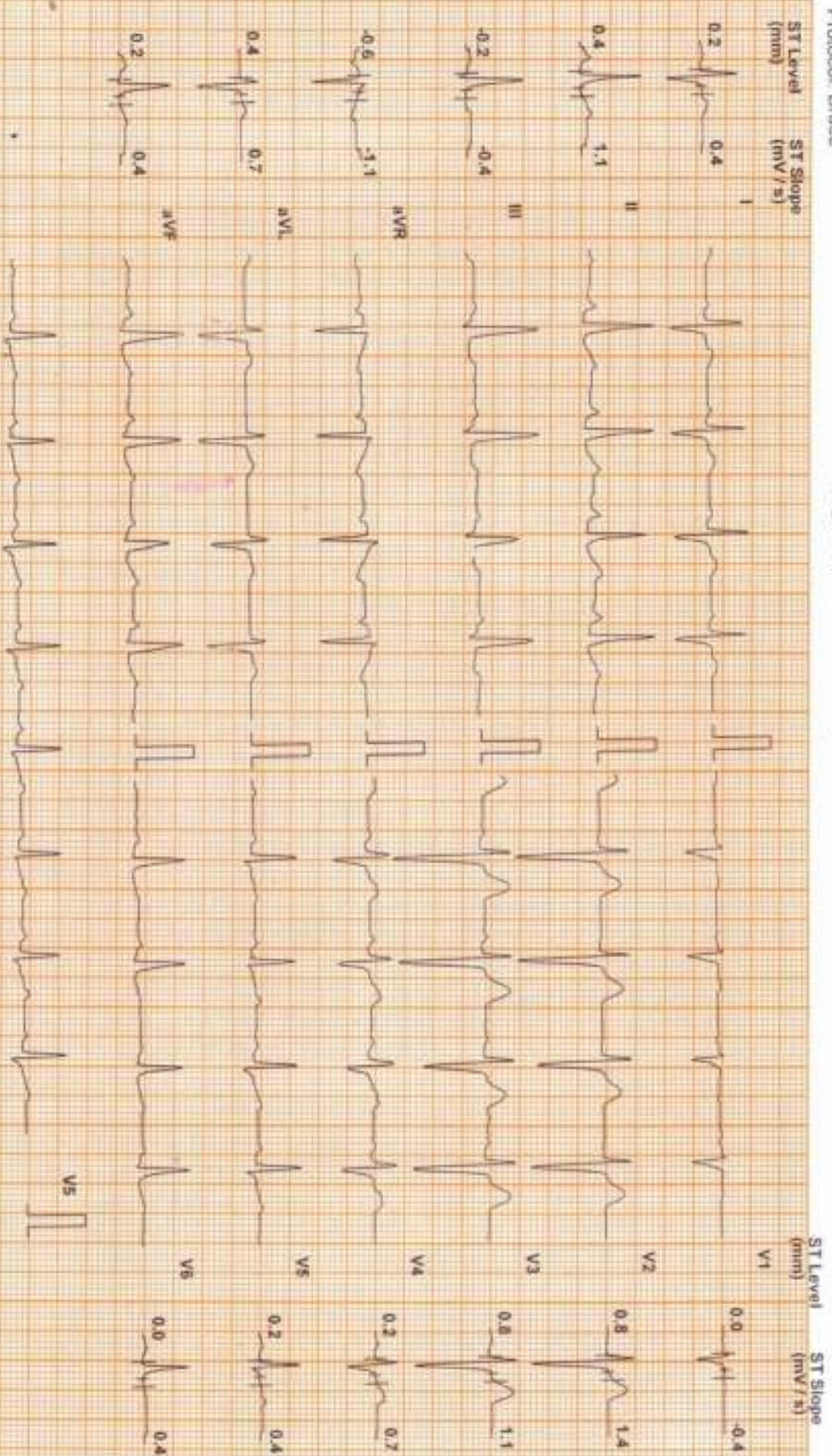

Chart Speed: 25 mm/sec
Eskalor Standard V4.7

Filter: 35 Hz

Mains Fil: ON

Amp: 10 mm

60 = R - 60 mm

J = R - 60 mm

Post J = J - 60 mm

DDRC SRL KOTTAYAM

ANILKUMAR T S (56 M)

Protocol: Bruce

ID: 344

Date: 14-Oct-23

Exec Time : 0 m 0 s Stage Time : 0 m 2 s

HR: 85 bpm

Stage: Standing

Speed: 0 mph

Grade: 0 %

(THR: 147 bpm)

B.P: 110 / 70

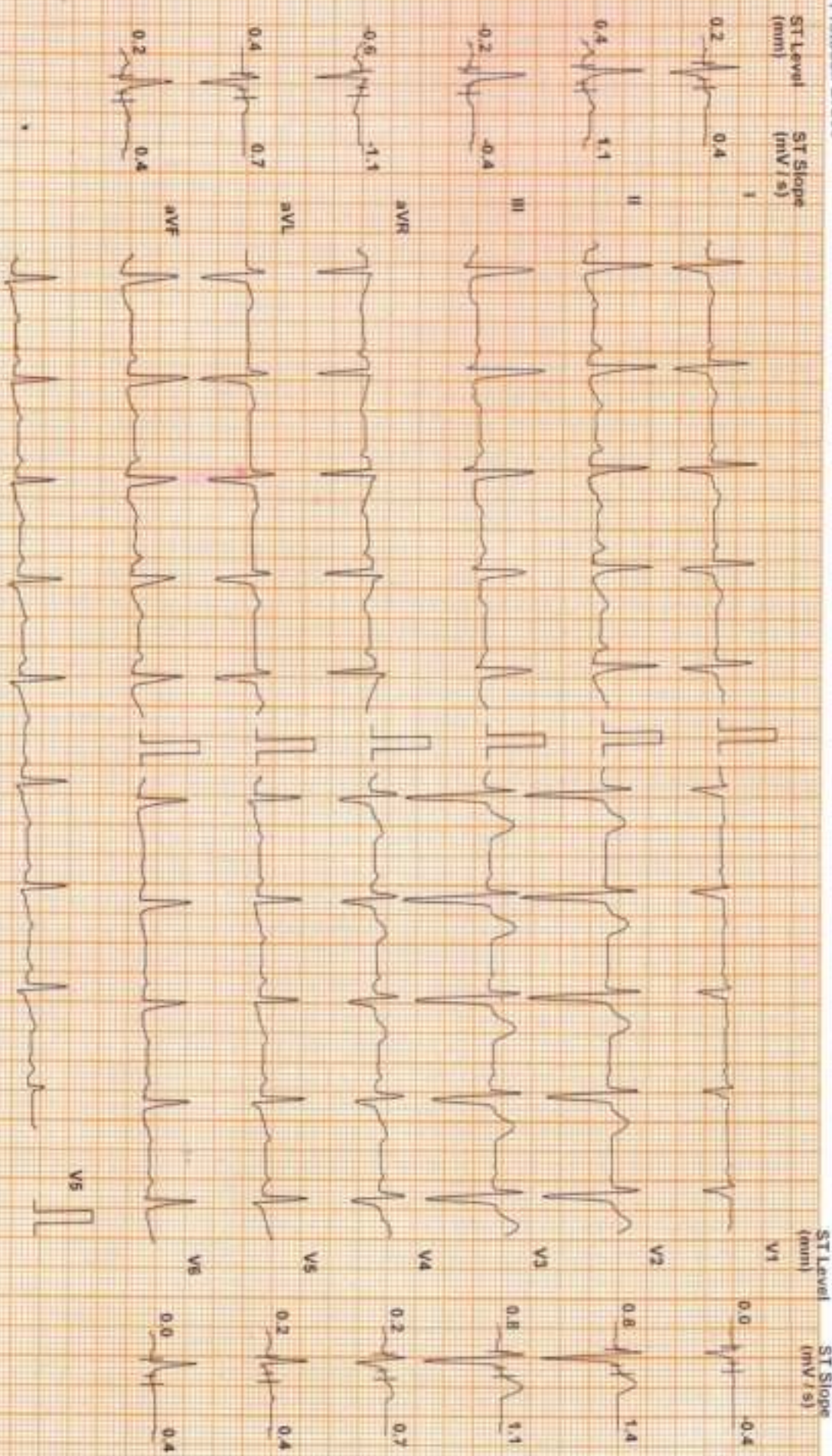

Chart Speed: 25 mm/sec
Filter: 35 Hz
Main: Filtr: ON
Amp: 10 mm
100 μ R - 60 ms
2 μ R - 60 ms
Puls 2.7 - 60 ms

DDRC SRL KOTTAYAM

ANILKUMAR T S (56 M)

Protocol Bruce

ID: 344

Date: 14-Oct-23

Exec Time : 3 m 0 s

Stage Time : 3 m 0 s

HR: 113 bpm

Stage: 1

Speed: 1.7 mph

Grade: 10 %

(THR: 147 bpm)

B.P: 120 / 70

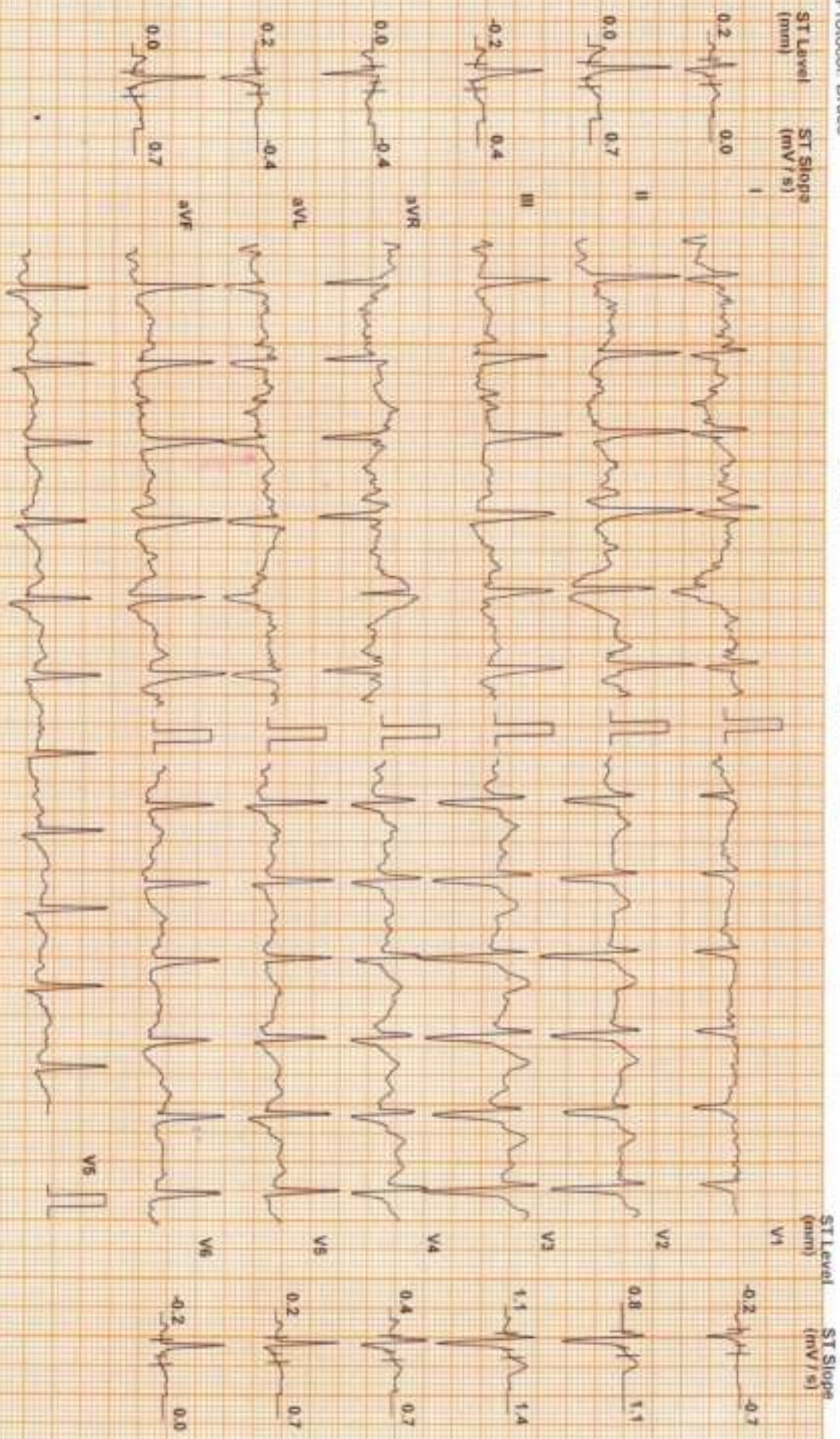

Chart Speed: 25 mm/sec
Scale: Standard V47

Filter: 35 Hz

Marks: FILL ON

Amp: 10 mm

Imp: R - 60 mm

L + R - 60 mm

Post: L + J - 60 mm

ANILKUMAR T S (56 M)

DDRC SRL KOTTAYAM

Protocol: Bruce

ID: 344

Date: 14-Oct-23

Exec Time : 6 m 0 s

Stage Time : 3 m 0 s

HR: 131 bpm

Stage: 2

Speed: 2.5 mph

Grade: 12 %

(THR: 147 bpm)

B.P: 130 / 70

ST Level (mm) ST Slope (mV/s)

ST Level (mm) ST Slope (mV/s)

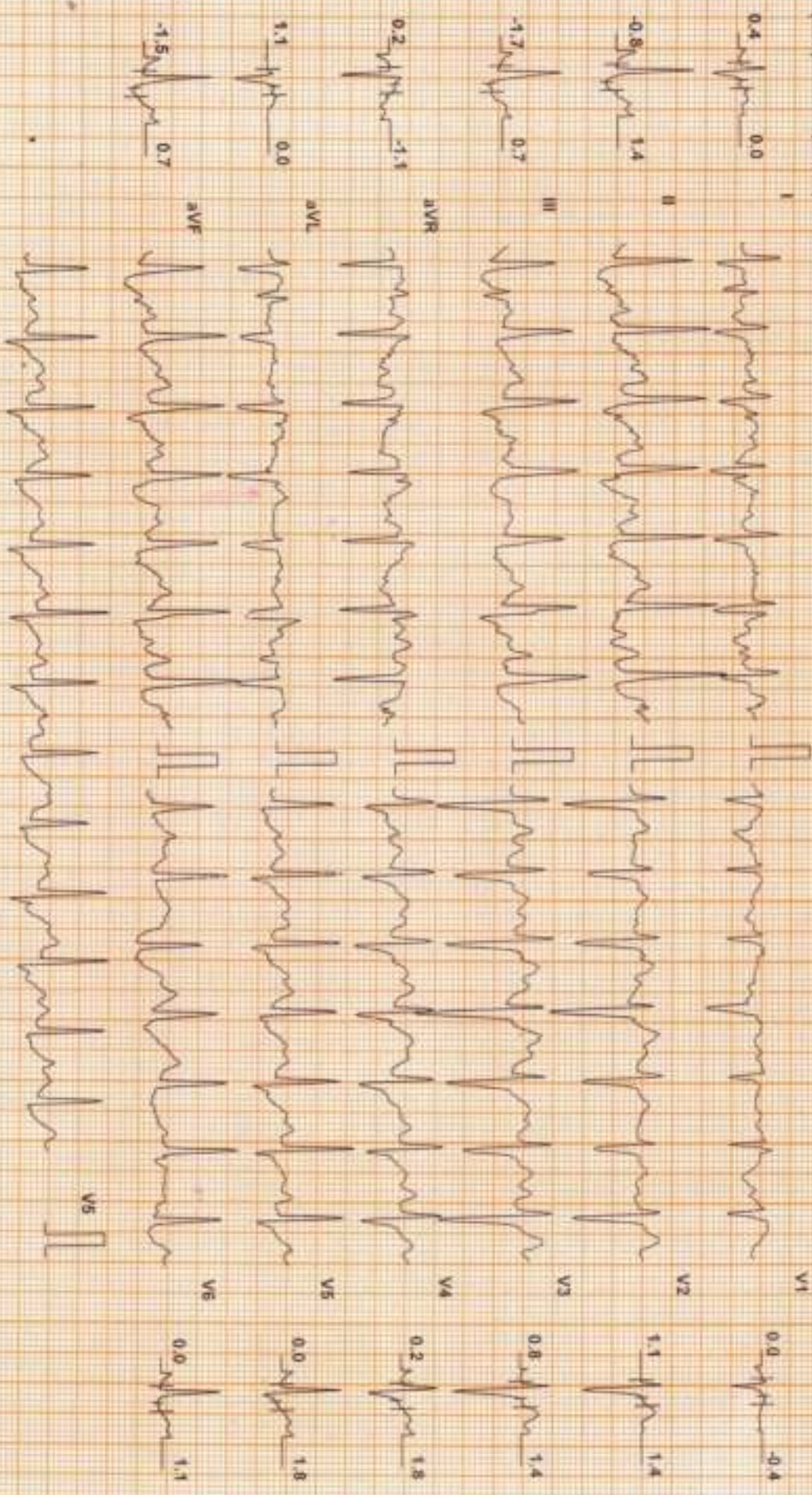

Chart Speed: 25 mm/sec

Paper: 35 Hz

Main: Fil: ON

Amp: 10 mm

RR: 60 mm

J+R: 60 mm

AV: J+J: 60 mm

Schler Standard V & T

DDRC SRL KOTTAYAM

ANILKUMAR T S (56 M)

ID: 344

Date: 14-Oct-23

Exec Time : 6 m 51 s Stage Time : 0 m 51 s **HR: 140 bpm**

Protocol: Bruce

Stage: Peak Ex

Speed: 3.4 mph

Grade: 14 %

(THR: 147 bpm)

B.P: 130 / 70

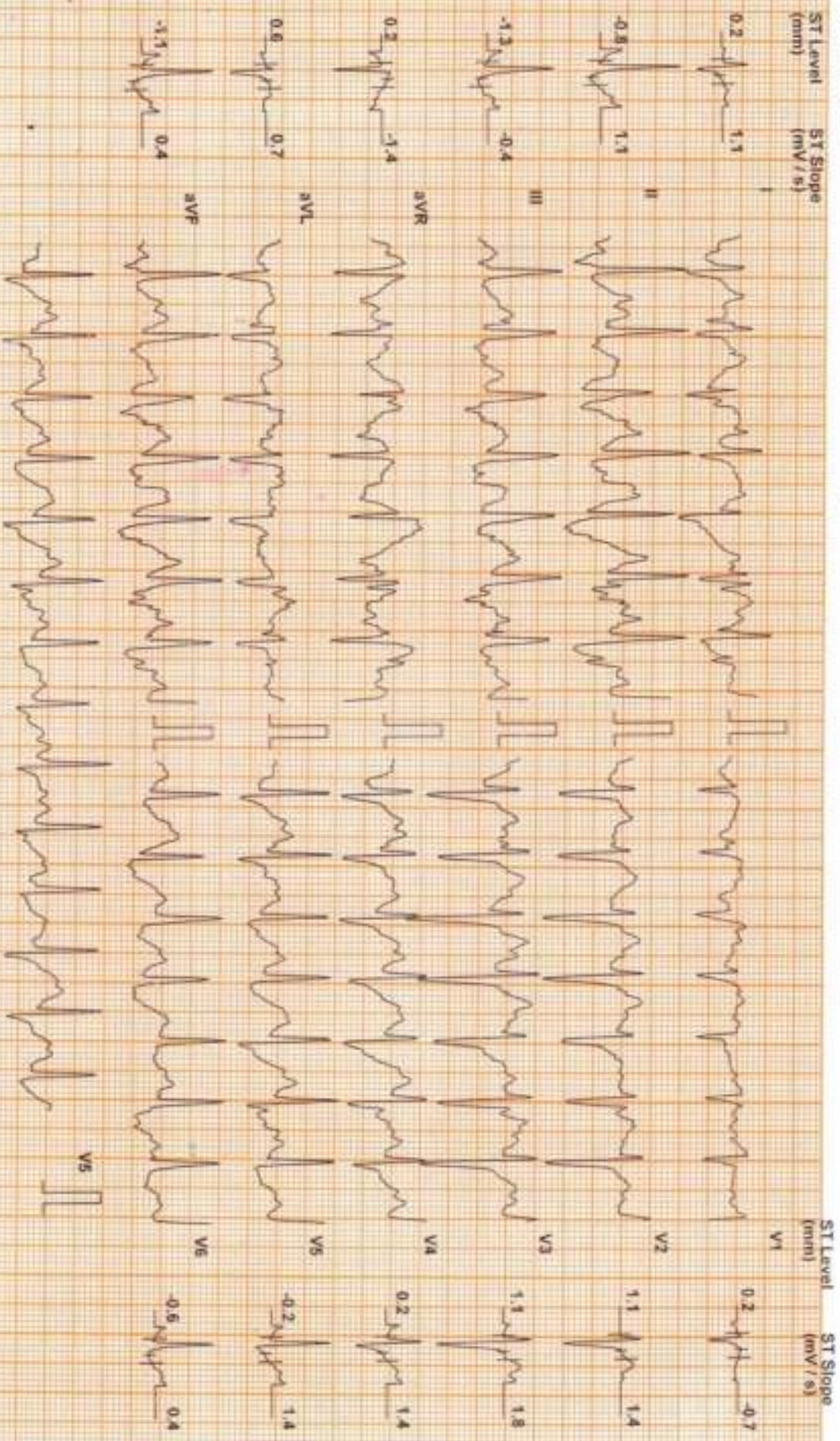

DDRC SRL KOTTAYAM

ANILKUMAR T S (56 M)

ID: 344

Date: 14-Oct-23

Exec Time : 6 m 51 s Stage Time : 1 m 17 s HR: 116 bpm

Protocol: Bruce

Stage: Recovery(1)

Speed: 0 mph

Grade: 0 %

(THR: 147 bpm)

B.P: 150 / 70

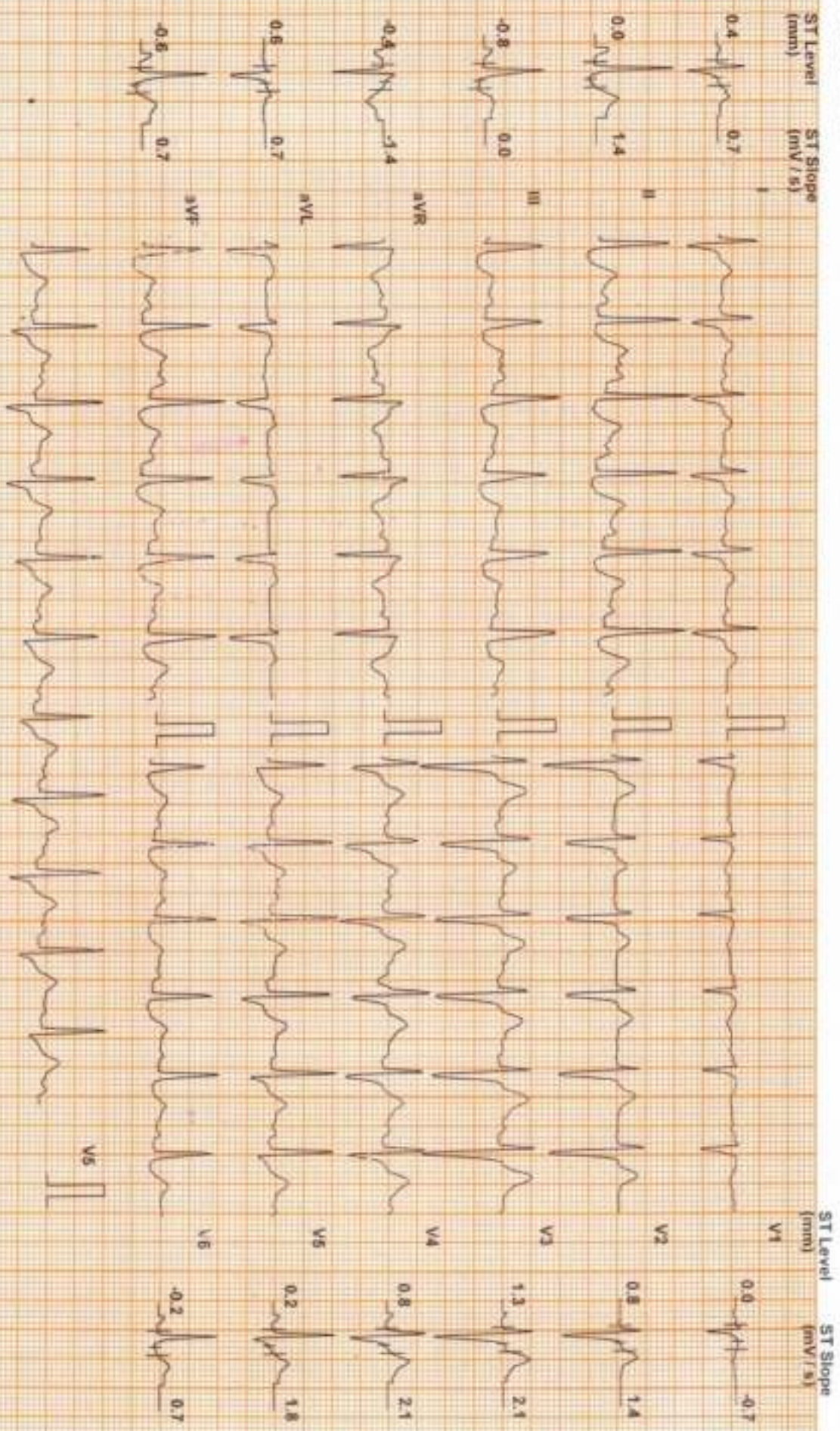

Chart Speed: 25 mm/sec
Scale: Standard V4.7

Filter: 35 Hz

Main Filter: ON

Amp: 10 mm

Imp: P - 60 ms

J-R: 60 ms

PuV: J - 60 ms

DDRC SRL KOTTAYAM

ANILKUMAR T S (56 M)

ID: 344

Date: 14-Oct-23

Exec Time : 6 m 51 s Stage Time : 1 m 16 s HR: 99 bpm

Protocol: Bruce

Stage: Recovery(2)

Speed: 0 mph

Grade: 0 %

(THR: 147 bpm)

B.P: 130 / 70

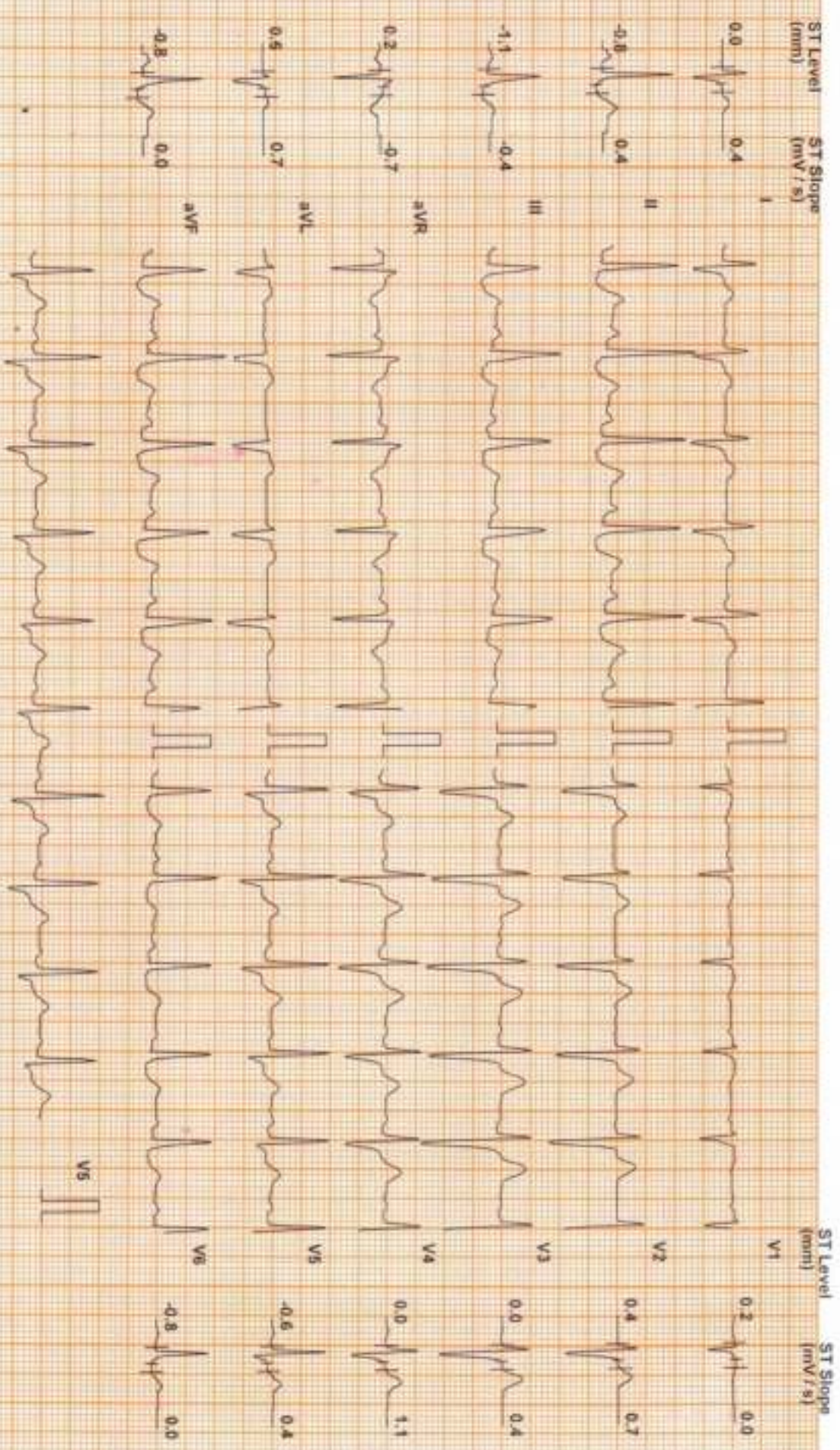

Chart Speed 25 mm/sec
Scale Standard V & T

Filter 35 Hz

Main Filter ON

Ampl. 10 mm

40 = R - 50 ms

J = R + 50 ms

Post J = J + 50 ms

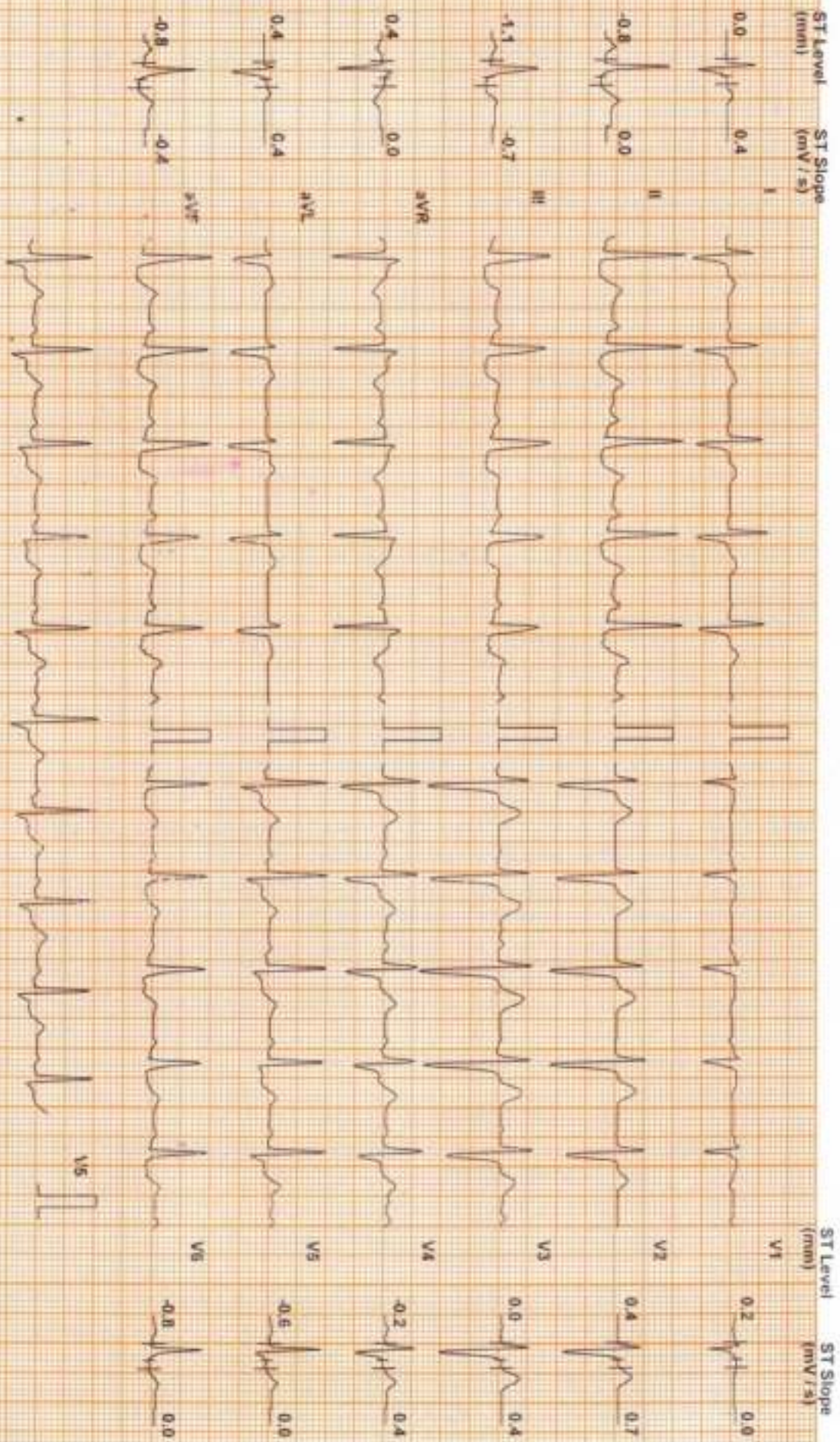

Chart Speed: 25 mm/sec
Scale: Standard V47

Filter: 35 Hz

Mains Fil: ON

Amp: 10 mm

I = R - 60 ms

J = R + 50 ms

Ped J - J = 60 ms

ANILKUMAR T S (56 M)

ID: 344

Date: 14-Oct-23

Exec Time : 6 m 51 s Stage Time : 2 m 0 s

HR: 95 bpm

Protocol: Bruce

Stage: Recovery(3)

Speed: 0 mph

Grade: 0 %

(THR: 147 bpm)

B.P: 110 / 70

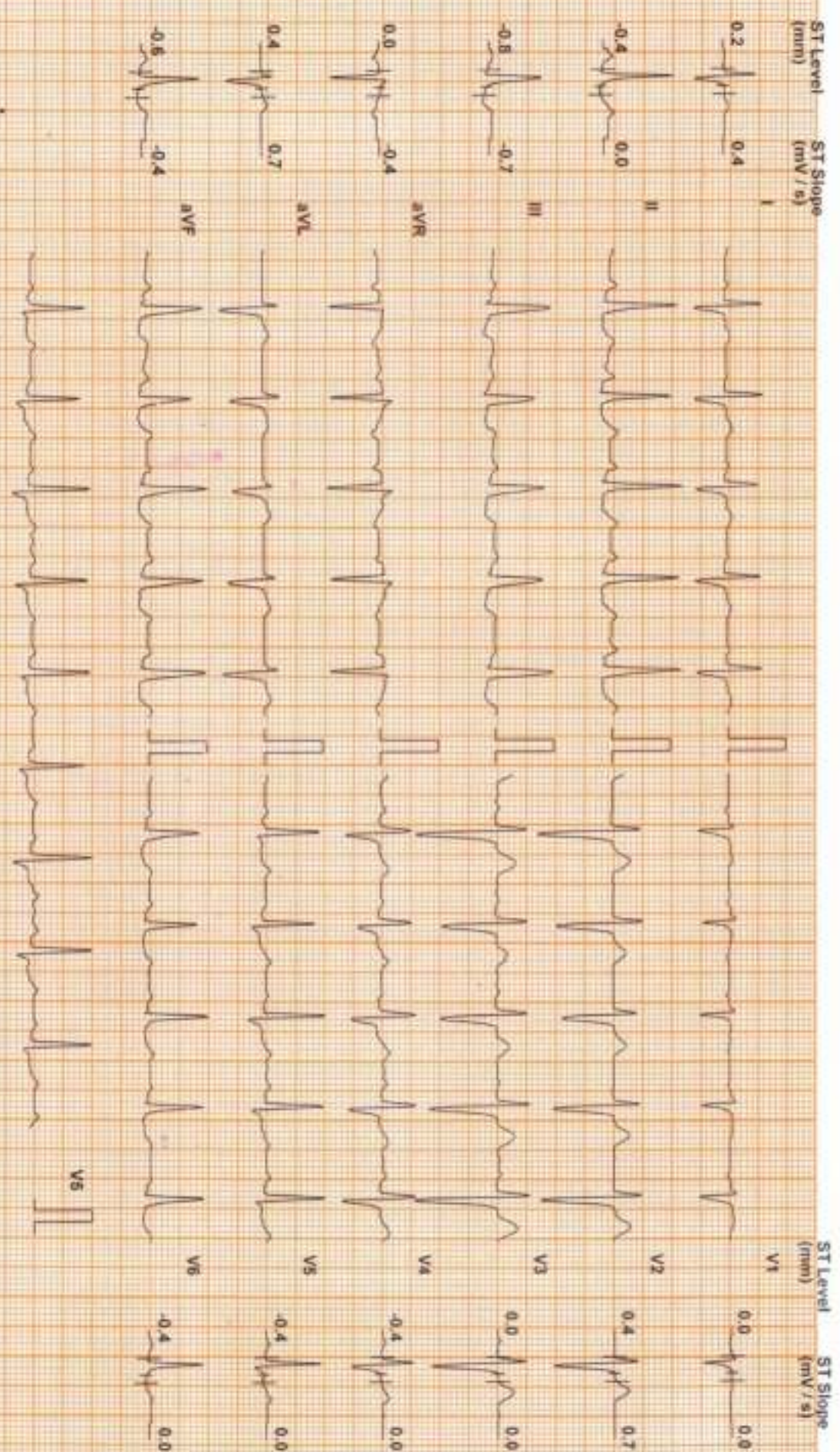

Chart Speed: 25 mm/sec
 Filter: 35 Hz
 Mains Fil: ON
 Amp: 10 mm
 60 = R - 60 ms
 J = R + 60 ms
 Post J = J + 40 ms
 Polarisation V4.7

From,

Anu Kumar.T.S.
Bank of BarodaKottayam
14/10/2023To
DDRC

Dear Sirs,

I have done my dental check-up yesterday on 14/10/2023. So there is no need of doing dental check-up again.

With regards,

Anu Kumar.T.S.

Mob: 8281342428

