



# Medicover Hospitals

VENKOJIPALEM VISAKHAPATNAM -530017  
ANDHRA PRADESH-INDIA  
PHONE NO:089-6829999



## MEDICOVER HOSPITALS

A UNIT OF SAHRUDAYA HEALTHCARE PVT LTD.

Dr. TANUJA PRIYADARSINI VELAGA  
(MBBS,DGO,FMAS,FRM)

Consultant Gynaecologist

NAME: Mrs. V. Varantha AGE: 61/F

Hysterectomised 18 yrs ago for AUB  
→ h/o hypothyroidism on Rx.

Family h/o - no h/o malignancies.

1. T. Shlecal - XT;  
————— (30)

2. T. Uprise 1/3 60K,  
weekly once x 8  
(8) weeks



**MEDICOVER  
HOSPITALS**

A UNIT OF SAHRUDAYA HEALTHCARE PVT LTD.

# Medicover Hospitals

VENKOJIPALAM VISAKHAPATNAM - 530017  
ANDHRA PRADESH - INDIA  
PHONE NO : 0891-6829999

**Dr. RAKESH P  
MD  
GENERAL PHYSICIAN**

NAME: V. Vasantha laxmi AGE 61/F

WT: 76 kgs.

HT:

BP: 120/80 mm/hg

PR 86 mt

Dyslipidemia

Adv:  
fasting lipid profile

B T STORVAC 10 mg HS

**Medicover Unit - I**  
# 18-1-3, KGH Down, Maharanipecta,  
Jagadamba Junction, Visakapatnam,  
Andhrapradesh - 530 002.  
Ph : +91 96526 69351

**Medicover Unit - III**  
Sry. No. 27, Plot No. 05, BRTS Road,  
Health City, Arilova, Chinagadili mandal,  
Visakhapatnam, Andhrapradesh-530 040.  
Ph: +91 08916677888

**Medicover - MVP**  
# 1-1-83, Sector-6, Venkojipalem,  
MVP Colony, Visakapatnam,  
Andhrapradesh-530017.  
Ph : +91 8886655677



## MedicoverHospitals

VENKOJIPALAM VISAKHAPATNAM-  
530017ANDHRAPRADESH- INDIA  
PHONENO:0891-6829999



# MEDICOVER HOSPITALS

A UNIT OF SAHRUDAYA HEALTHCARE PVT LTD.

**Dr.MEGHANATHYENNI**  
**M.B.B.S,D.N.B-GENERALMEDICINE**  
**CONSULTANTGENERALMEDICINE**

---

*V. Vasantha Lakshmi 61/e*

---

BP: 120/80 mmHg  
PR: 80 min.  
wt: 76 kg's.

---

#### Medicover Unit - I

# 18-1-3, KGH Down, Maharani-peta,  
Jagadamba Junction, Visakhapatnam  
Andhrapradesh - 530 002.  
Ph: +91 96526 69351

#### Medicover Unit - III

Sry. No.27, Plot No.05, BRTS Road,  
Health City, Arilova, Chinnagadhili Mandal,  
Visakhapatnam, Andhrapradesh - 530 040.  
Ph: +91 0891 6677888

#### Medicover - MVP

# 1-1-83, Sector-6, Venkojipalem,  
MVP Colony, Visakhapatnam,  
Andhrapradesh-530017.  
Ph: +91 8886655677



**MEDICOVER**  
HOSPITALS

A UNIT OF SAHRUDAYA HEALTHCARE PVT LTD.

# Medicover Hospitals

VENKOJIPALAM VISKHAPATNAM -530017

ANDHRA PRADESH -INDIA

PHONO NO : 0891-6829999

## OPHTHALMOLOGIST CONSULTATION

NAME: V. Vasanthalakshmi AGE: 61/Female

DATE: 19/9/24

ARCR +2.75 +0.75x102°  
C +2.00 +1.00x21°

H10 No 1

SVCR 6/60 +2.50 +0.75x150° 6/6  
C 6/36 +2.00 +1.00x20° 6/6

NV +2.50 SPH

PGPCR +2.25 +0.75x150°  
C +2.00 +0.75x20°

NV +2.50 SPH

A1 1/2  
1/2

Ins Ko. 0.6um / hr  
Ko. SW

(BCE) Eye mis sv font  
1 ——— e dh

OP monitoring

dh



**MEDICOVER  
HOSPITALS**

A UNIT OF SAHRUDAYA HEALTHCARE PVT LTD.

## MEDICOVER HOSPITALS

VENKOJIPALEM VISAKHAPATNAM -530017  
ANDHRA PRADESH -INDIA  
PHOpppNE NO ; 0891-6829999

### Dr. DENTAL CONSULTATION CONSULTANT DENTAL

NAME : V, VASANHA

AGE : 61/F

No general checkup.

calculus ++

Chronic generalised gingivitis.

Adv oral prophylaxis

*Lari*



## Medicover Hospitals

VENKOJIPALEM VISAKHAPATNAM -530017  
ANDHRA PRADESH - INDIA  
PHONE NO : 0891-6829999



**MEDICOVER**  
HOSPITALS

A UNIT OF SAHRUDAYA HEALTHCARE PVT LTD.

Dr CH . N. RAJU  
MD . ,DM ( CARDIOLOGY )  
CONSULTANT INTERVENTIONAL CARDIOLOGIST

---

NAME ; AGE ;

---

DATE ;

**Medicover Unit - I**  
# 18-1-3, KGH Down, Maharanipeta,  
Jagadamba Junction, Visakapatnam,  
Andhrapradesh - 530 002.  
Ph : +91 96526 69351

**Medicover Unit - III**  
Sry. No. 27, Plot No. 05, BRTS Road,  
Health City, Arilova, Chinnagadalu Mandal,  
Visakhapatnam, Andhrapradesh - 530 040.  
Ph : +91 08916677888

**Medicover - MVP**  
# 1-1-83, Sector -6, Venkojipalem,  
MVP Colony, Visakapatnam,  
Andhrapradesh-530017.  
Ph : +91 8886655677



**MEDICOVER**  
HOSPITALS

Name : Mrs. VELCHURI VASANTHA LAKSHMI  
Bill No. : MCB48240911250

Age /Sex : 61Y Y(s) FEMALE  
UMR No. : 482409903330  
A UNIT OF SAHRUDAYA HEALTHCARE PVT LTD.

**LABORATORY REPORT : HAEMATOLOGY**

Parameters	Result	Reference Range	Units
<b>CBP(COMPLETE BLOOD PICTURE)</b>			
( Bill Date : 19-Sep-2024 08:25 AM Result ID : RU4240930089)			
HEMOGLOBIN <i>Photometric</i>	13.2	12.0 - 15.0 gms/dL	gms/dL
R B C COUNT <i>Electrical Impedance</i>	4.42	3.8 - 4.8 10 <sup>12</sup> /L	10 <sup>12</sup> /L
PCV/HCT <i>Calculated</i>	36.0	36 - 46	%
MCV <i>Calculated</i>	81.5 *	83 - 101	fL
MCH <i>Calculated</i>	29.9	27 - 32	pg
MCHC <i>Calculated</i>	36.7	31 - 37	g/dL
RDW(cv)	10.6 *	11.6 - 14.0 %	%
TLC (TOTAL LEUCOCYTE COUNT) <i>Impedance</i>	6.37	4.0 - 11.0	10 <sup>3</sup> /μL
NEUTROPHILS <i>DHSS/Microscopy</i>	60	40 - 80 %	
LYMPHOCYTES <i>DHSS/Microscopy</i>	36	20 - 40 %	
MONOCYTES <i>DHSS/Microscopy</i>	02	02 - 10 %	
EOSINOPHILS <i>DHSS/Microscopy</i>	02	00 - 06 %	
BASOPHILS <i>DHSS/Microscopy</i>	00	00 - 01 %	
PLATELET COUNT <i>Electrical Impedance</i>	279	150 - 400 10 <sup>3</sup> /μL	10 <sup>3</sup> /μL

DRAFT

Dr. MUDUGANTI SRINIVAS  
MBBS, M.D. CONSULTANT  
PATHOLOGIST



**MEDICOVER**  
**HOSPITALS**

Name : Mrs. VELCHURI VASANTHA LAKSHMI  
Bill No. : MCB48240911250

Age / Sex : 61Y Y(s)/FEMALE  
UMR No. A UNIT 82409300330 HEALTHCARE PVT LTD.

**LABORATORY REPORT : BIOCHEMISTRY**

Parameters	Result	Reference Range	Units
<b>T3,T4 AND TSH</b>			
( Bill Date : 19-Sep-2024 08:25 AM Result ID : RU4240930088)			
T3 ECLIA	0.81	0.8 - 2.0	ng/mL
T4 ECLIA	8.74	5.1 - 14.1	ug/dL
TSH(THYROID STIMULATING HORMONE) ECLIA	2.48	0.270 - 4.20	uIU/mL
<b>SERUM URIC ACID</b>			
( Bill Date : 19-Sep-2024 08:25 AM Result ID : RU4240930093)			
SERUM URIC ACID uricase	5.5	2.4-5.7	mg/dL
<b>LFT(LIVER FUNCTION TEST)</b>			
( Bill Date : 19-Sep-2024 08:25 AM Result ID : RU4240930094)			
TOTAL BILIRUBIN DIAZO	0.4	<1.2	mg/dL
DIRECT BILIRUBIN DIAZO	0.1	<=0.20	mg/dL
INDIRECT BILIRUBIN CALCULATION	0.3	<=1.0	mg/dL
SGPT (ALT) UV without P5P	14	<=33	U/L
SGOT (AST) UV without P5P	10	<= 32	U/L
ALKALINE PHOSPHATASE (ALP) PNPP, AMP Buffer - IFCC Ref.	68	35 - 105	U/L
TOTAL PROTEINS Biuret method	7.3	6.0 - 8.0 g/dL	g/dL
SERUM ALBUMIN Bromcresol Green (BCG)	4.3	3.5 - 5.2 g/dL	g/dL





# MEDICOVER HOSPITALS

Name : Mrs. VELCHURI VASANTHA LAKSHMI  
Bill No. : MCB48240911250

Age /Sex : 61Y Y(s)/FEMALE  
UMR No. : 182479005390  
A UNIT 182479005390 HEALTHCARE PVT LTD.

LOBULINS Calculation	3.0	2.5 - 3.5 g/dL	g/dL
A/G RATIO Calculation	1.5	1.2 - 2.5	

## SERUM CREATININE

( Bill Date : 19-Sep-2024 08:25 AM Result ID : RU4240930095)

CREATININE Jaffe	0.7	0.5 - 0.9	mg/dL
---------------------	-----	-----------	-------

## FBS (FASTING BLOOD GLUCOSE WITH URINE GLUCOSE)

( Bill Date : 19-Sep-2024 08:25 AM Result ID : RU4240930096)

FASTING BLOOD GLUCOSE Hexokinase	104 *	Normal Range : 70 - 99	mg/dL
	116	Impaired Glucose tolerance : 100 -125	
		Diabetes Mellitus : >=126	

PLBS

## LIPID PROFILE

( Bill Date : 19-Sep-2024 08:25 AM Result ID : RU4240930097)

TOTAL CHOLESTEROL Enzymatic colorimetric	248 *	Desirable : < 200 mg/dL	mg/dL
		Borderline High : 200 - 239 mg/dL	
		High risk : > 240 mg/dL	
HDL CHOLESTEROL Homogeneous enzymatic colorimetric	46	Low : < 40 mg/dL	mg/dL
		High : > 60 mg/dL	
LDL CHOLESTEROL Direct-Enzymatic colorimetric	183 *	Very High : - > 190 mg/dL	mg/dL
		Optimal : - < 100 mg/dL	
		Near Optimal : 100 - 129 mg/dL	
		High : 160 - 189 mg/dL	
		Borderline High:130-159 mg/dl	
VLDL Calculation	19	2 - 30 mg/dL	mg/dL
SERUM TRYGLYCERIDES Enzymatic colorimetric	95	< 150 mg/dL	mg/dL
		Borderline High : 150 - 199 mg/dL	
		High : 200 - 499 mg/dL	
CHO/HDL RATIO Calculation	5.39 *	Normal : - < 3.5	
		High Risk : - > 5.0	
LDL/HDL RATIO	3.98		



**MEDICOVER**

**HOSPITALS**

Name : Mrs. VELCHURI VASANTHA LAKSHMI  
Bill No. : MCB48240911250

Age /Sex : 61Y Y(s)/FEMALE  
UMR No. : 482409003330

A UNIT OF SAHRUDAYA HEALTHCARE PVT LTD.

**HBA1C (GLYCOSYLATED HAEMOGLOBIN)**

( Bill Date : 19-Sep-2024 08:25 AM Result ID : RU4240930098)

HBA1C  
HPLC

5.9 \*

" Normal : <= 5.6%  
Pre diabetic : 5.7 % - 6.4 %  
Diabetic : >= 6.5 %

**BUN(BLOOD UREA NITROGEN)**

( Bill Date : 19-Sep-2024 08:25 AM Result ID : RU4240930099)

BLOOD UREA  
Urease kinetic

24

16.6 - 48.5

mg/dL

BUN (Blood Urea Nitrogen.)

11.21

**BUN / CREATININE RATIO**

( Bill Date : 19-Sep-2024 08:25 AM Result ID : RU4240930100)

BUN / CREATININE RATIO  
CALCULATED

16.02

10-20 mg/dL

mg/dL

*Md. Simi Iqbal*

DR. MOHAMMAD SIMI IQBAL  
M.B.B.S, M.D CONSULTANT  
BIOCHEMIST

DRAFT



**MEDICOVER**

**HOSPITALS**

<b>Name</b>	: Mrs. VELCHURI VASANTHA LAKSHMI	<b>Age /Sex</b>	: 61Y Y(s) FEMALE
<b>Bill No.</b>	: MCB48240911250	<b>UMR No.</b>	: 482409003330

A UNIT OF SARODAYA HEALTHCARE PVT LTD.

**LABORATORY REPORT : BLOOD BANK**

Parameters	Result	Reference Range	Units
<b>BLOOD GROUPING AND RH</b>			
( Bill Date : 19-Sep-2024 08:25 AM      Result ID : RU4240930091)			
<b>BLOOD GROUP</b> <i>Automated microcolumn gel method</i>	"O"		
<b>RH TYPE</b>	POSITIVE		

**INTERPRETATION**

1. If Rh is Du positive it is best considered as Rh negative as recipient and Rh positive as donor. Proper Cross matching is recommended before transfusion.
2. In case of forward and reverse grouping discrepancy, clinical correlation and repeat sample analysis is recommended.
3. For Infants below 6 months only forward grouping is performed.
4. A sub-grouping is recommended after the age of 6 months.

*H. M. S.*  
 Dr. MUDUGANTI SRINIVAS  
 MBBS, M.D. CONSULTANT  
 PATHOLOGIST

DRAFT



**MEDICOVER**  
**HOSPITALS**

Name : Mrs. VELCHURI VASANTHA LAKSHMI Age /Sex : 61Y Y(s)/FEMALE  
Bill No. : MCB48240911250 UMR No. : 482409003330  
A UNIT OF SARADAYA HEALTHCARE PVT LTD.

**LABORATORY REPORT : CLINICAL PATHOLOGY**

Parameters	Result	Reference Range	Units
<b>CUE(COMPLETE URINE EXAMINATION)</b>			
( Bill Date : 19-Sep-2024 08:25 AM Result ID : RU4240930092)			
SPECIFIC GRAVITY	1.010	1.000 - 1.030	
PH	6.0	5.0 - 8.0	
PROTEIN	NIL	NIL (<15 mg/dL)	
GLUCOSE	NIL	NIL (<25 mg/dL)	
UROBILINOGEN	NIL	NIL	
KETONE	NIL	NIL (<5 mg/dL)	
BLOOD	POSITIVE(1+)		
BILIRUBIN	NIL	NIL (<0.5 mg/dL)	
NITRITE	NIL	NEGATIVE	
LEUCOCYTES	NIL		
<b><u>MICROSCOPIC EXAMINATION</u></b>			
PUS CELLS	2-3	0 - 5 /hpf	
EPITHELIAL CELLS	6-8 *	0 - 5	hpf
RBC	4-6	0 - 5 /hpf	
CASTS	NIL	NIL	
CRYSTALS	NIL	NIL	

DRAFT

Dr. MUDUGANTI SRINIVAS  
MBBS, M.D. CONSULTANT  
PATHOLOGIST



**MEDICOVER**  
**HOSPITALS**

Name : Mrs. VELCHURI VASANTHA LAKSHMI  
Bill No. : MCB48240911250

Age /Sex : 61Y Y(s)/FEMALE  
UMR No. : 482409003330  
A UNIT OF SARABHA HEALTHCARE PVT LTD.

**LABORATORY REPORT : HAEMATOLOGY**

Parameters	Result	Reference Range	Units
<b>ESR</b> ( Bill Date : 19-Sep-2024 08:25 AM      Result ID : RU4240930090 )			
<b>ESR</b> MODIFIED WESTERGREN'S METHOD	<b>25 *</b>	0 - 20	mm/1st hour

*[Signature]*  
Dr. MUDUGANTI SRINIVAS  
MBBS, M.D. CONSULTANT  
PATHOLOGIST

DRAFT



Patient ID:	482409003330	Patient Name:	AUMASANTHRA AKSINI CARE PVT LTD.
Age:	61 Years	Sex:	F
Accession Number:		Modality:	DX
Referring Physician:		Study:	MAMMOGRAM
Study Date:	19-Sep-2024		

### MAMMOGRAM

**History:** Screening study of Both Breasts.

**Procedure:** Bilateral digital mammogram was performed with standard CC and MLO views of the breasts and correlated with high resolution sono-mammogram.

Both breasts displayed dense fibroglandular parenchyma.

#### Right breast:

Skin and nipple areolar complex are normal.  
There is no evidence of mass or cystic lesion / architectural distortion seen.  
There is no evidence of abnormal micro / macro calcifications seen.  
There is no evidence of ductal dilatation seen.  
Retro mammary region is normal.  
There is no evidence of axillary lymphnodes seen.

#### USG Screening showed:

--Small simple cyst measuring 8 x 5mm noted at 10 – 11'o clock position of right breast – BIRADS II.

#### Left breast :

Skin and nipple areolar complex are normal.  
There is no evidence of mass or cystic lesion / architectural distortion seen.  
There is no evidence of abnormal micro / macro calcifications seen.  
There is no evidence of ductal dilatation seen.  
Retro mammary region is normal.  
There is no evidence of axillary lymphnodes seen.

#### USG Screening showed:

**No significant abnormality.**

#### Medicover Unit - I

# 18-1-3, KGH Down, Maharanipecta,  
Jagadamba Junction, Visakapatnam,  
Andhrapradesh - 530 002.  
Ph : +91 96526 69351

#### Medicover Unit - III

Sry. No. 27, Plot No. 05, BRTS Road,  
Health City, Arilova, Chinagadili mandal,  
Visakhapatnam, Andhrapradesh-530 040.  
Ph: +91 08916677888

#### Medicover - MVP

# 1-1-83, Sector-6, Venkojipalem,  
MVP Colony, Visakapatnam,  
Andhrapradesh-530017.  
Ph : +91 8886655677



**IMPRESSION:**

- \* Small simple cyst (8 x 5mm) at 10 – 11'o clock position of right breast – BIRADS II.
- \* No significant abnormality detected in left breast - BIRADS - I.

**Bi- RADS classification**

- Category - 0 Needs additional imaging or evaluation or prior mammogram comparison
- Category - 1 Negative
- Category - 2 Benign
- Category - 3 Probably benign
- Category - 4 Suspicious abnormality
  - 4a -needs intervention with low suspicion of malignancy
  - 4b - of intermediate suspicion
  - 4c -of moderate concern for malignancy, but is not classic of malignancy.
- Category - 5 Highly suggestive of malignancy
- Category - 6 K/C/O biopsy proven malignancy for evaluation

*K Valli Manasa*

**Dr KALIDINDI VALLI MANASA**  
CONSULTANT RADIOLOGIST  
MBBS, MD(Radiology)

**DATE: 19-SEP-2024 14:38:45**

**Medicover Unit - I**

# 18-1-3, KGH Down, Maharani-peta,  
Jagadamba Junction, Visakapatnam,  
Andhrapradesh - 530 002.  
Ph : +91 96526 69351

**Medicover Unit - III**

Sry. No. 27, Plot No. 05, BRTS Road,  
Health City, Arilova, Chinagadili mandal,  
Visakhapatnam, Andhrapradesh-530 040.  
Ph: +91 08916677888

**Medicover - MVP**

# 1-1-83, Sector-6, Venkojipalem,  
MVP Colony, Visakapatnam,  
Andhrapradesh-530017.  
Ph : +91 8886655677



Patient ID:	482409003330	Patient Name:	V.VASANATHA LAKSHMI
Age:	61 Years	Sex:	F
Accession Number:		Modality:	US
Referring Physician:		Study:	USG ABDOMEN
Study Date:	19-Sep-2024		

### ULTRASOUND ABDOMEN

#### FINDINGS :

##### **LIVER :**

Measures 15.4cm. Normal in size with increased echotexture. There is no evidence of BR/EHBR dilatation seen. The portal, hepatic vessels are normal. No S.O.L. noted.

##### **GALL BLADDER :**

Partially distended with normal wall thickness .

##### **PANCREAS :**

Head and body of pancreas appears normal in size and echotexture. Rest obscured by bowel gas.

##### **SPLEEN :**

Measures – 8.0cm. Normal in size and echotexture.

##### **RIGHT KIDNEY:**

Measuring 9.2 x 3.9cm. Normal in size and echopattern. Cortico-Medullary differentiation is normal. No evidence of mass / calculi / hydroureteronephrosis seen.

##### **LEFT KIDNEY:**

Measuring 9.3 x 4.2cm. Normal in size and echopattern. Cortico-Medullary differentiation is normal. No evidence of mass / calculi / hydroureteronephrosis seen.

##### **URINARY BLADDER :**

Minimally distended. Wall thickness is normal.

##### **UTERUS:**

Not visualised - Post hysterectomy status.

##### **OVARIES :**

Both ovaries are not visualised – likely atrophic.

No evidence of free fluid in abdomen.

#### Medicover Unit - I

# 18-1-3, KGH Down, Maharanipecta,  
Jagadamba Junction, Visakapatnam,  
Andhrapradesh - 530 002.  
Ph : +91 96526 69351

#### Medicover Unit - III

Sry. No. 27, Plot No. 05, BRTS Road,  
Health City, Arilova, Chinagadili mandal,  
Visakhapatnam, Andhrapradesh-530 040.  
Ph: +91 08916677888

#### Medicover - MVP

# 1-1-83, Sector-6, Venkojipalem,  
MVP Colony, Visakapatnam,  
Andhrapradesh-530017.  
Ph : +91 8886655677





A UNIT OF SAHRUDAYA HEALTHCARE PVT LTD.

No evidence of bowel pathology seen.

**IMPRESSION :**

\* **Grade I Fatty changes of liver.**

- **Kindly correlate clinically.**

*K Valli Manasa*

**Dr KALIDINDI VALLI MANASA**  
CONSULTANT RADIOLOGIST  
MBBS, MD(Radiology)

Date: 19-Sep-2024 12:48:23

**Medicover Unit - I**

# 18-1-3, KGH Down, Maharanipecta,  
Jagadamba Junction, Visakapatnam,  
Andhrapradesh - 530 002.  
Ph : +91 96526 69351

**Medicover Unit - III**

Sry. No. 27, Plot No. 05, BRTS Road,  
Health City, Arilova, Chinagadili mandal,  
Visakhapatnam, Andhrapradesh-530 040.  
Ph: +91 08916677888

**Medicover - MVP**

# 1-1-83, Sector-6, Venkojipalem,  
MVP Colony, Visakapatnam,  
Andhrapradesh-530017.  
Ph : +91 8886655677



Patient ID:	482409003330	Patient Name:	WASANTHA LAKSHMI
Age:	61 Years	Sex:	F
Accession Number:		Modality:	DX
Referring Physician:		Study:	CHEST
Study Date:	19-Sep-2024	Study Time:	09:47:38

### X-RAY CHEST PA VIEW

#### Findings:

Prominence of aortic knuckle noted.

The pulmonary vasculature appear normal.

There is no evidence of mediastinal widening.

Both the lungs and CP angles are clear.

The soft tissues and the bones of the rib cage displayed no abnormality.

#### Impression:

\* Prominence of aortic knuckle.

Dr. VULAPU CHENNAKRISHNA RAO, .  
MBBS, DNB  
CONSULTANT RADIOLOGIST

Date: 19-Sep-2024 12:45:50

#### Medicover Unit - I

# 18-1-3, KGH Down, Maharani-peta,  
Jagadamba Junction, Visakapatnam,  
Andhrapradesh - 530 002.  
Ph : +91 96526 69351

#### Medicover Unit - III

Sry. No. 27, Plot No. 05, BRTS Road,  
Health City, Arilova, Chinagadili mandal,  
Visakhapatnam, Andhrapradesh-530 040.  
Ph: +91 08916677888

#### Medicover - MVP

# 1-1-83, Sector-6, Venkojipalem,  
MVP Colony, Visakapatnam,  
Andhrapradesh-530017.  
Ph : +91 8886655677

Summary Report

PATIENT ID : 900330  
PATIENT NAME : VELCHURI VASANTHA 61/F

PROTOCOL : BRUCE  
PATIENT HEIGHT : 0 Cm  
PATIENT WEIGHT : 0.00 Kg  
PATIENT ADD :  
Ref By : Not Applicable  
( Not Applicable )

OBJECT OF TEST :  
RISK FACTOR :  
ACTIVITY :  
MEDICATION :  
BRIEF HISTORY :  
OTHER INVESTIGATION :  
REASON FOR TERMINATION :  
EXERCISE TOLERANCE :  
EXERCISE INDUCED ARRHYTHMIA :  
HAEMO RESPONSE :  
CHRONO RESPONSE :  
FINAL IMPRESSION :  
\*\*\* GOOD EXERCISE TOLERANCE  
\*\*\* 100 % THR ACHIEVED  
\*\*\* NO SIGNIFICANT ST - CHANGES NOTED DURING EXERCISE UP SLOPING & IN RECOVERY  
\*\*\* IMP.- TEST IS NEGATIVE FOR EXERCISE INDUCIBLE ISCHEMIA

DR. P. RAKESH  
DR. P RAKESH

Summary Report

Ref By : Not Applicable  
 ( Not Applicable )

PROTOCOL : BRUCE  
 PATIENT HEIGHT : 0 Cm  
 PATIENT WEIGHT : 0.00 Kg  
 PATIENT ADD :

Stage	Stage Speed (Kmph) / Time Grade ( % )	HR bpm	BP mmHg	R.P.P. X 1000	METS	ST Level I	Stage Comments
Pre-Test	00:11 0.00 / 0.00	69	0 / 0	0	1.00	-0.35	
Supine	00:07 0.00 / 0.00	73	120 / 80	8	1.00	-0.29	
Standing	00:08 0.00 / 0.00	72	120 / 80	8	1.00	-0.29	
HyperVentilation	00:10 0.00 / 0.00	75	120 / 80	9	1.00	-0.29	
Wait For Exercise	00:21 0.00 / 0.00	76	120 / 80	9	1.00	-0.55	
Exercise Stage 1	03:00 2.70 / 10.00	139	130 / 80	18	5.70	0.00	
Exercise Stage 2	03:00 4.00 / 12.00	156	150 / 80	23	8.00	0.61	
Peak Exercise	00:12 5.50 / 14.00	158	150 / 80	23	8.00	1.55	
Recovery 1	01:00 0.00 / 0.00	125	160 / 80	20	1.00	0.45	
Recovery 3	03:00 0.00 / 0.00	104	130 / 80	13	1.00	0.19	

TOTAL EXER TIME : 6:12 min  
 MAX HR : 160 bpm (100.63 % of 159 bpm)  
 MAX BP : 160 / 80 mmHg  
 MAX WORKLOAD : 8.00  
 DISTANCE COVERED : 0.35 Km  
 DOUBLE PRODUCT : 25600.00

DR. P. RAKESH  
 DR. P RAKESH

PATIENT ID : 900330 HEIGHT : 0 Cm WEIGHT : 0.00 Kg  
PATIENT NAME : VELCHURI VASANTHA 61/F  
PROTOCOL : BRUCE  
STAGE : Supine  
ST Levels (mm) / ST Slope (mV/s) measured at 80 ms Post J

September 19, 2024 01:17 pm  
Report time : 01:17 pm  
PHASE TIME : 00:19 SPEED 0.0 kmph  
STAGE DURATION : 00:00 GRADE 0.0  
HR : 73 bpm BP : 120 / 80 mmHg  
QRS Lead : V5 METs : 100

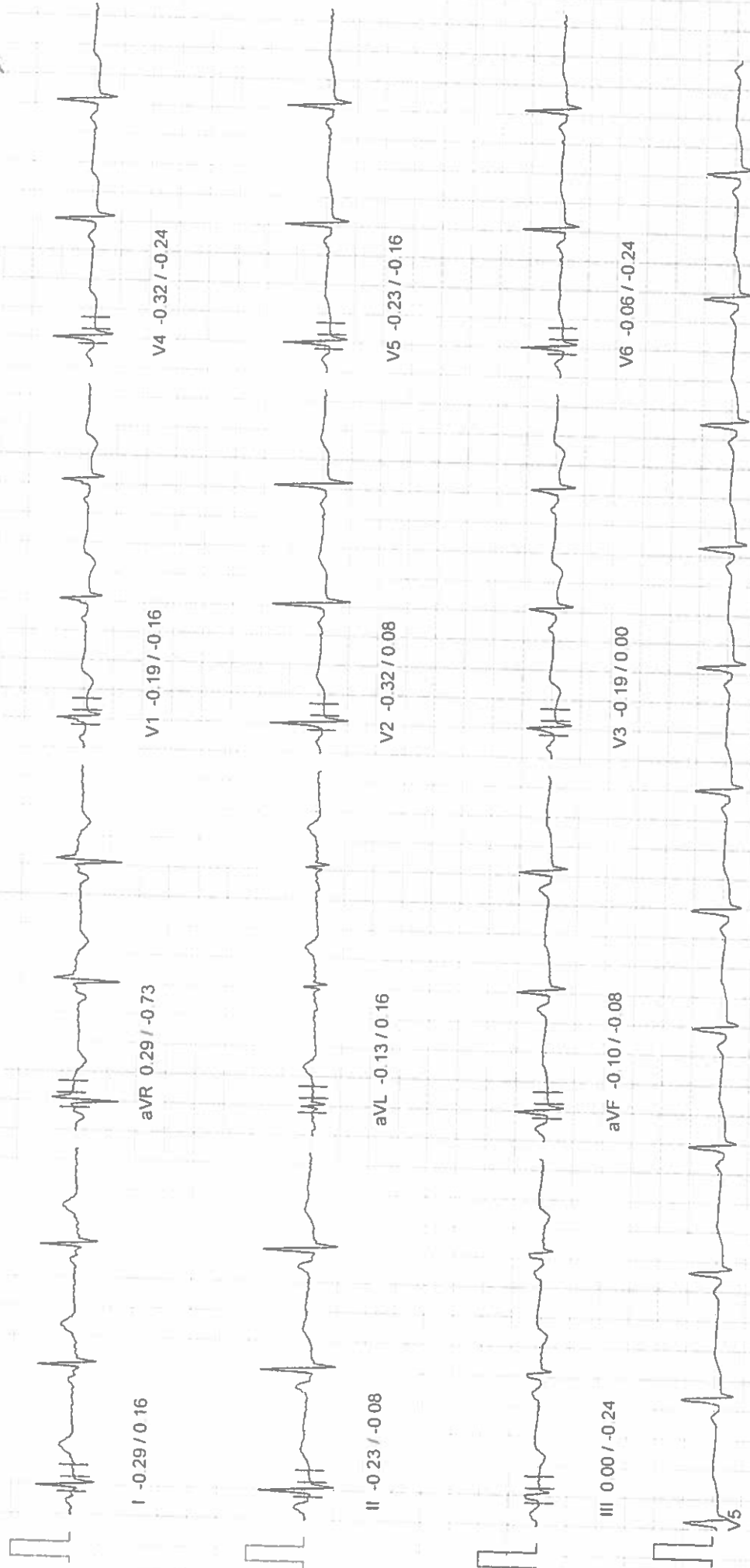

10mm/mv, 25mm/sec

100 Hz

PATIENT ID : 900330 HEIGHT : 0 Cm WEIGHT : 0 00 Kg  
PATIENT NAME : VELCHURI VASANTHA 61/F  
PROTOCOL : BRUCE  
STAGE : Standing  
ST Levels (mm) / ST Slope (mV/s) measured at 80 ms Post J

September 19, 2024 01:17 pm  
Report time : 01:17 pm  
PHASE TIME : 00:28 SPEED: 0.0 kmph  
STAGE DURATION : 00:00 GRADE: 0.0  
HR : 72 bpm BP : 120 / 80 mmHg  
QRS Lead : V5 METs : 1.00

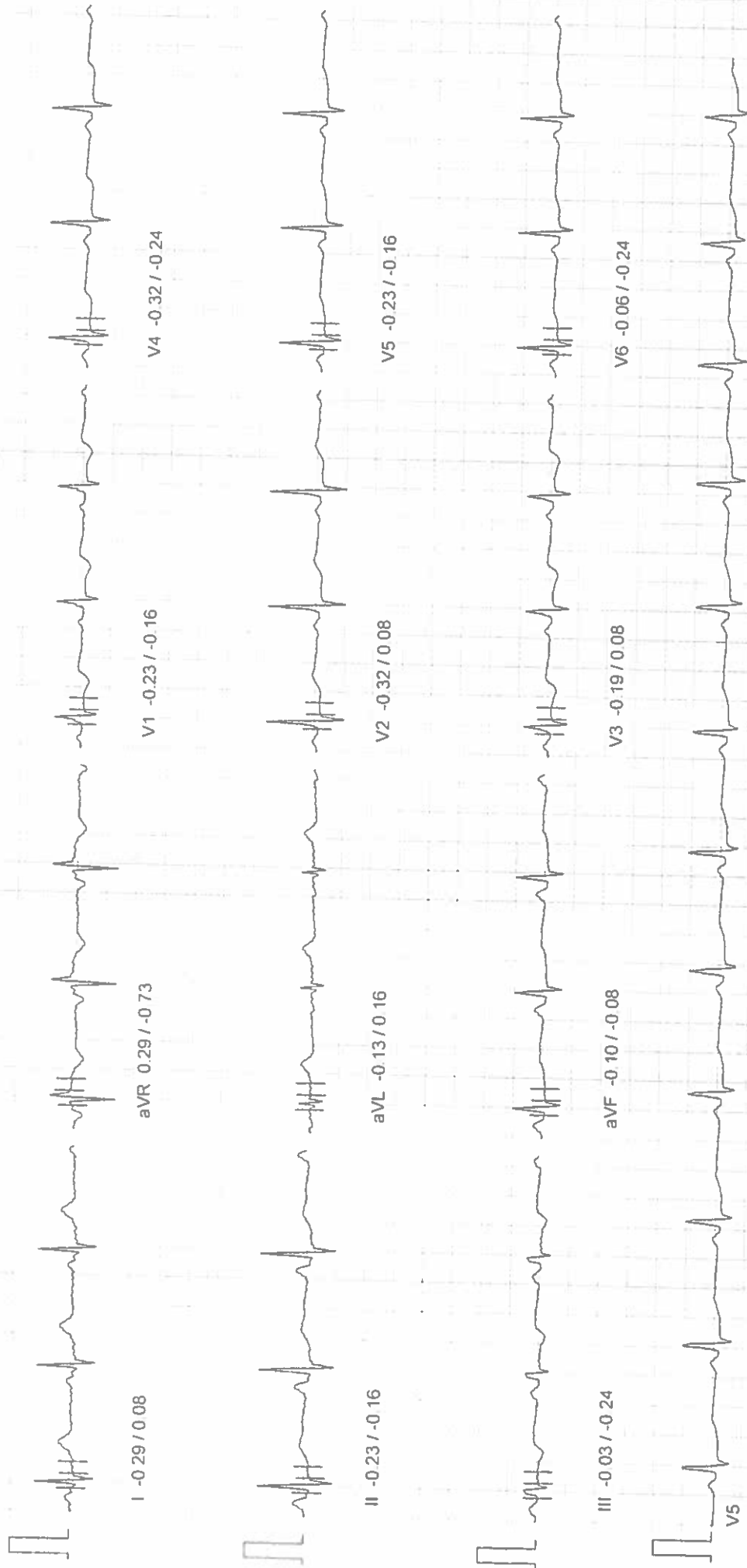

10mm/mv, 25mm/sec

100 Hz

September 19, 2024 01:17 pm  
Report time 01:21 pm

PATIENT ID : 900330 HEIGHT 0 Cm WEIGHT 0.00 Kg  
PATIENT NAME : VELCHURI VASANTHA 61/F  
PROTOCOL : BRUCE  
STAGE : Exercise Stage 1  
ST Levels (mm) / ST Slope (mV/s) measured at 80 ms Post J

PHASE TIME : 03:00 SPEED : 2.7 kmph  
STAGE DURATION : 03:00 GRADE : 10.0  
HR : 139 bpm BP : 130 / 80 mmHg  
QRS Lead : V5 METs : 5.70

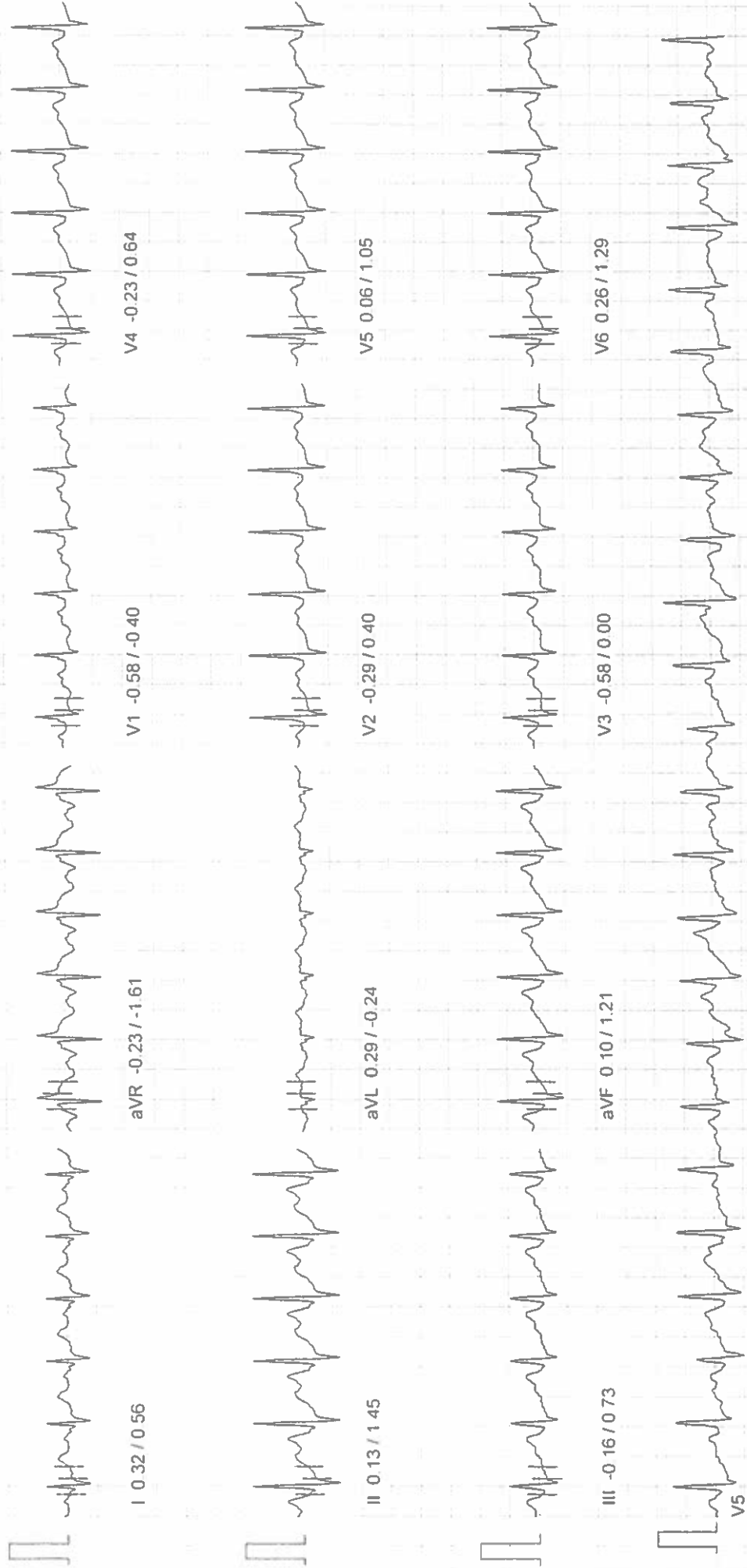

10mm/mv, 25mm/sec

100 HZ

PATIENT ID 900330 HEIGHT: 0 Cm WEIGHT: 0.00 Kg  
PATIENT NAME VELCHURI VASANTHA 61/F  
PROTOCOL BRUCE  
STAGE Exercise Stage 2  
ST Levels (mm) / ST Slope (mV/s) measured at 80 ms Post J

September 19, 2024 01:17 pm  
Report time 01:24 pm  
PHASE TIME 06:00 SPEED: 4.0 kmph  
STAGE DURATION: 03:00 GRADE: 12.0  
HR 156 bpm BP 150 / 80 mmHg  
ORS Lead V5 METs 800

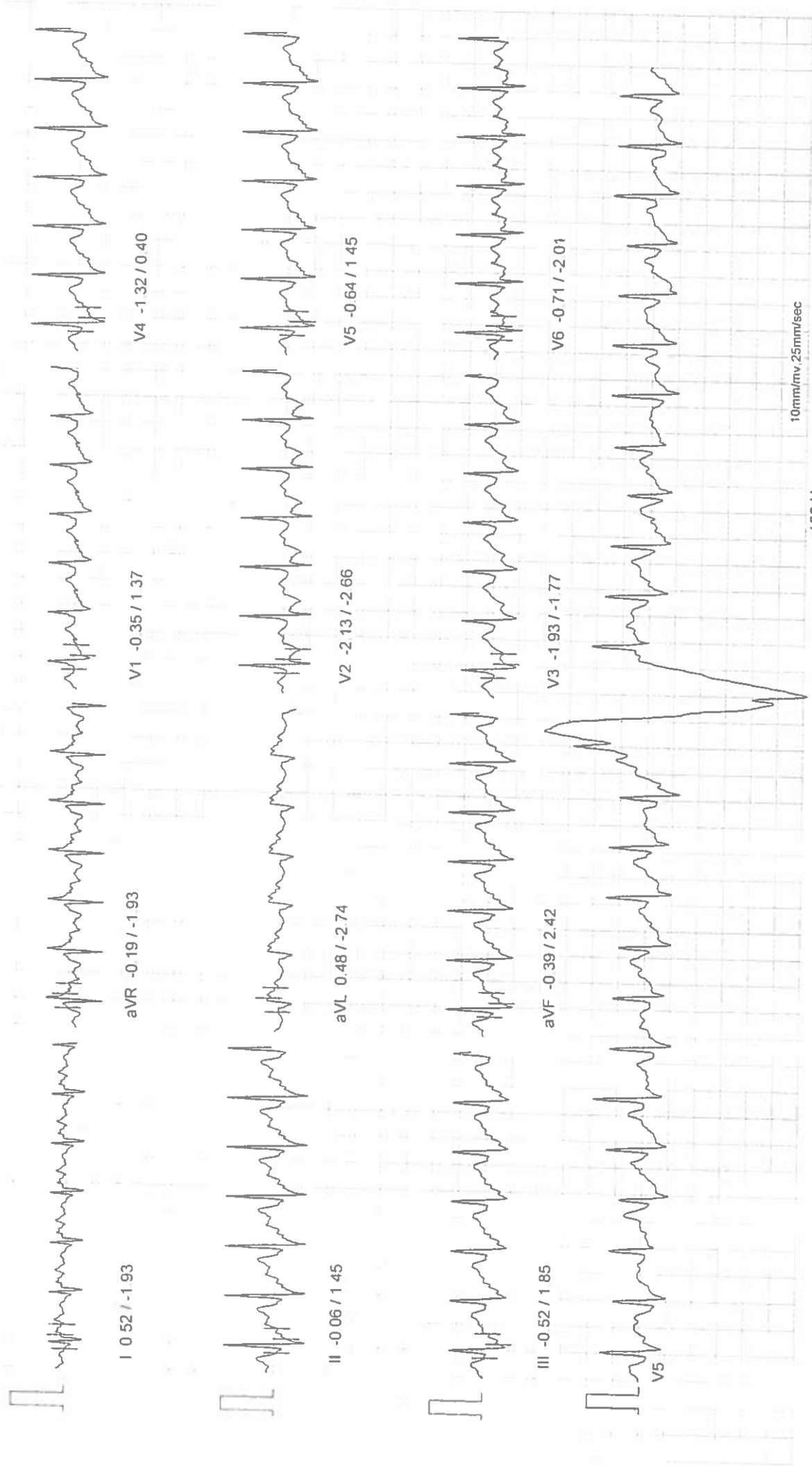

10mm/mv, 25mm/sec

100 Hz



PATIENT ID : 900330 HEIGHT : 0 Cm WEIGHT : 0.00 Kg  
PATIENT NAME : VELCHURI VASANTHA 61/F  
PROTOCOL : BRUCE  
STAGE : Peak Exercise  
ST Levels (mm) / ST Slope (mV/s) measured at 80 ms Post J

September 19, 2024 01:17 pm  
Report time : 01:24 pm  
PHASE TIME : 06:13 SPEED : 5.5 kmph  
STAGE DURATION : 00:13 GRADE : 14.0  
HR : 156 bpm BP : 150 / 80 mmHg  
QRS Lead : V5 METS : 8.00

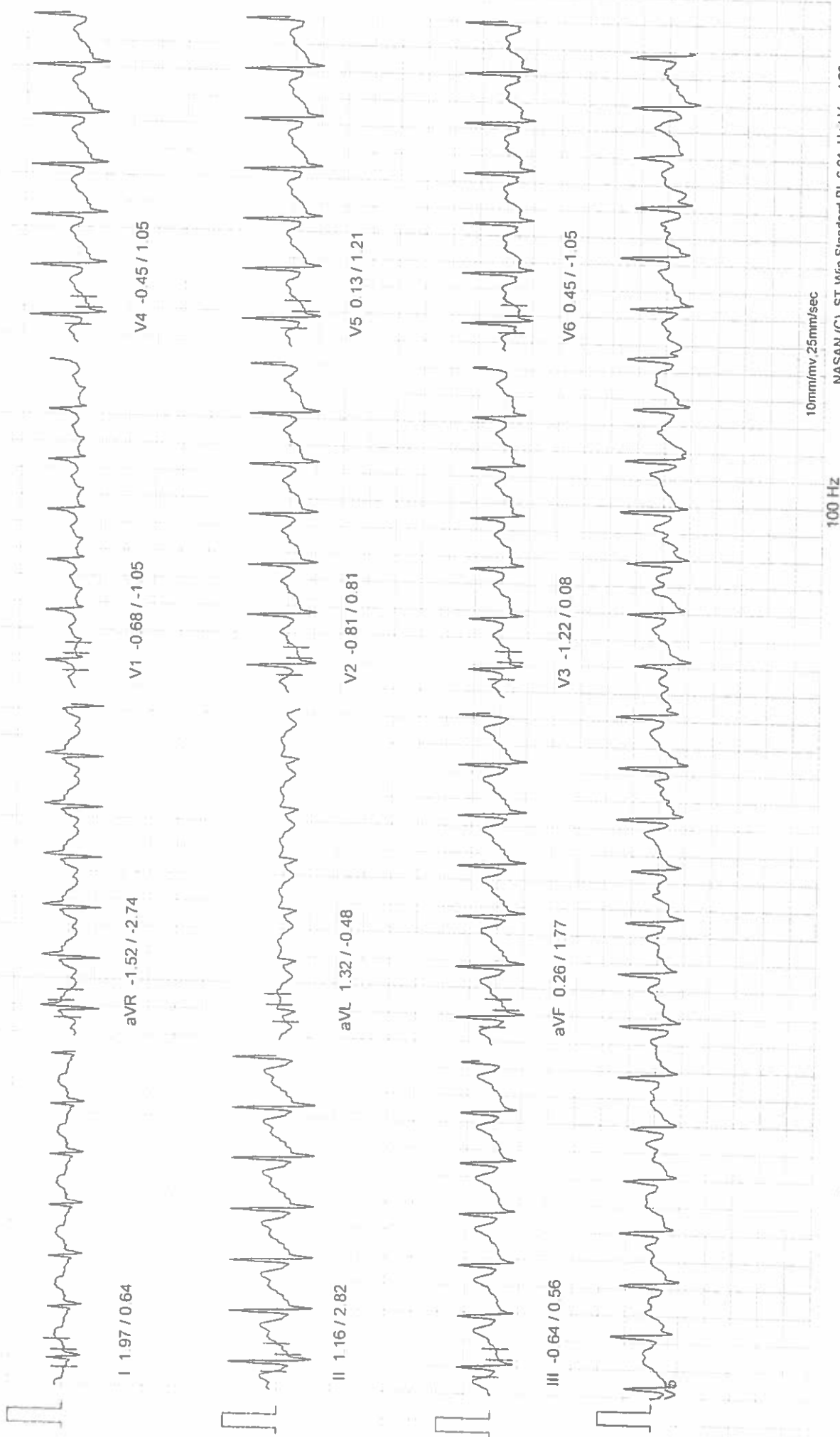

PATIENT ID : 900330 HEIGHT 0 Cm WEIGHT : 0.00 Kg  
PATIENT NAME : VELCHURI VASANTHA 61/F  
PROTOCOL : BRUCE  
STAGE : Recovery  
ST Levels (mm) / ST Slope (mV/s) measured at 80 ms Post J

Linked Median Report

September 19, 2024 01:17 pm  
Report time : 01:25 pm  
PHASE TIME : 06:13 SPEED : 0.0 kmph  
STAGE DURATION : 01:00 GRADE : 0.0  
HR : 125 bpm BP : 160 / 80 mmHg  
QRS Lead : V5 METs : 100



PATIENT ID : 900330 HEIGHT : 0 Cm WEIGHT : 0 00 Kg  
PATIENT NAME : VELCHURI VASANTHA 61/F  
PROTOCOL : BRUCE  
STAGE : Recovery  
ST Levels (mm) / ST Slope (mV/s) measured at 80 ms Post J

September 19, 2024 01:17 pm  
Report time : 01:26 pm  
PHASE TIME : 06:13  
STAGE DURATION : 02:00  
HR : 108 bpm  
QRS Lead : V5  
SPEED : 0.0 kmph  
GRADE : 0.0  
BP : 130 / 80 mmHg  
METs : 1.00

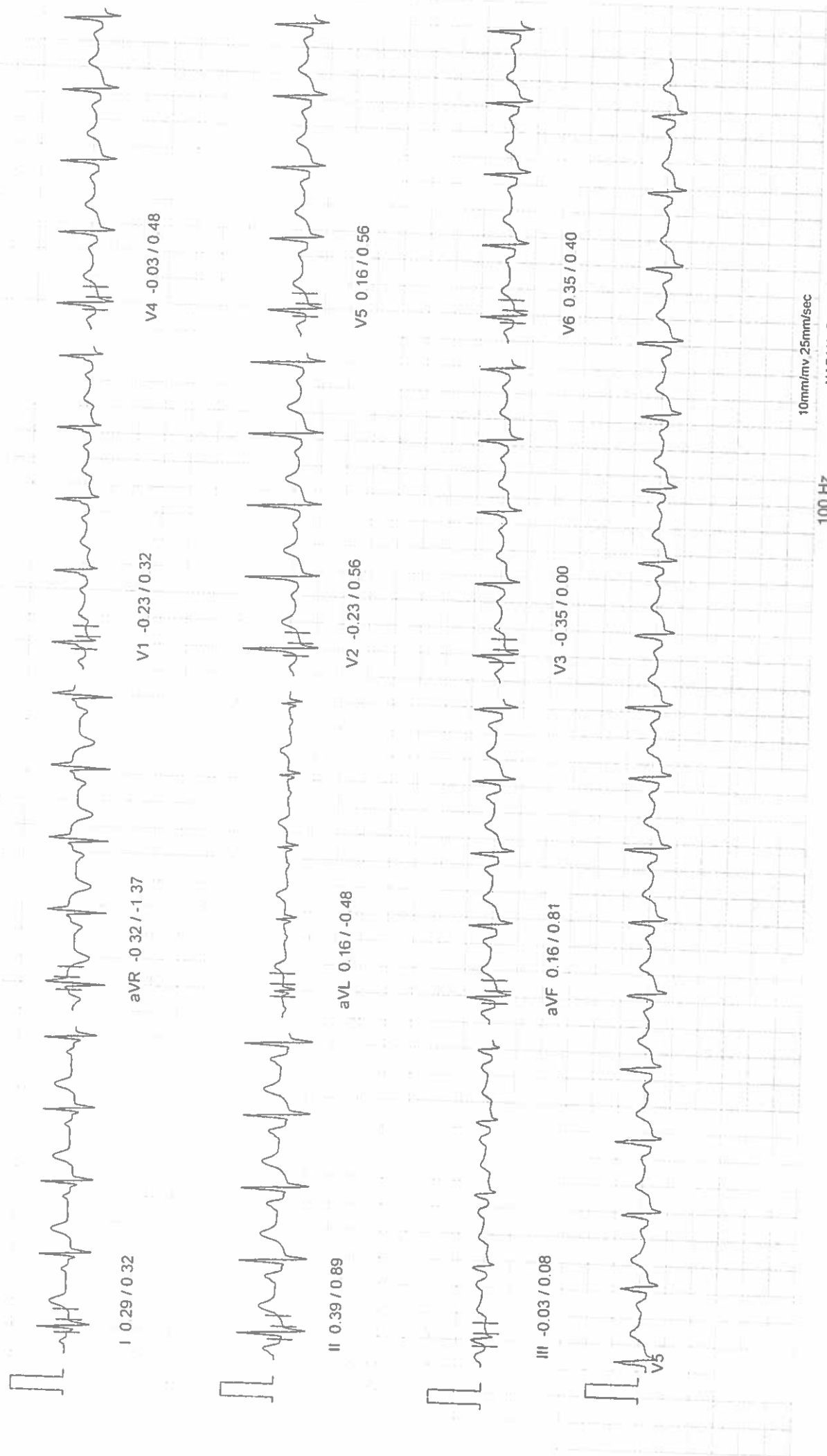

10mm/mv 25mm/sec

100 Hz

PATIENT ID : 900330 HEIGHT : 0 Cm WEIGHT : 0.00 Kg  
PATIENT NAME : VELCHURI VASANTHA 61/F  
PROTOCOL : BRUCE  
STAGE : Recovery  
ST Levels (mm) / ST Slope (mV/s) measured at 80 ms Post J

Linked Median Report

September 19, 2024 01:17 pm  
Report time : 01:27 pm  
PHASE TIME : 06.13 SPEED : 0.0 kmph  
STAGE DURATION : 03:00 GRADE : 0.0  
HR : 104 bpm BP : 130 / 80 mmHg  
QRS Lead : V5 METs : 1.00



10mm/mv 25mm/sec

100 HZ

v vasantha lakshmi  
Female

19/09/2024 08:54:47  
MEDCOVER HOSPITALS MVP VZAG

WELLNESS

61 Years

Rate 67 . SINUS RHYTHM.....normal P axis, V-rate 50- 99  
. CONSIDER RVH W/ SECONDARY REPOL ABNORMALITY.....large R in V1/V2 & repol abnrm

PR 156  
QRSD 96  
QT 408  
QTC 431

--AXIS--

P 73  
QRS 42  
T -5

12 Lead; Standard Placement

- ABNORMAL ECG -

Unconfirmed Diagnosis

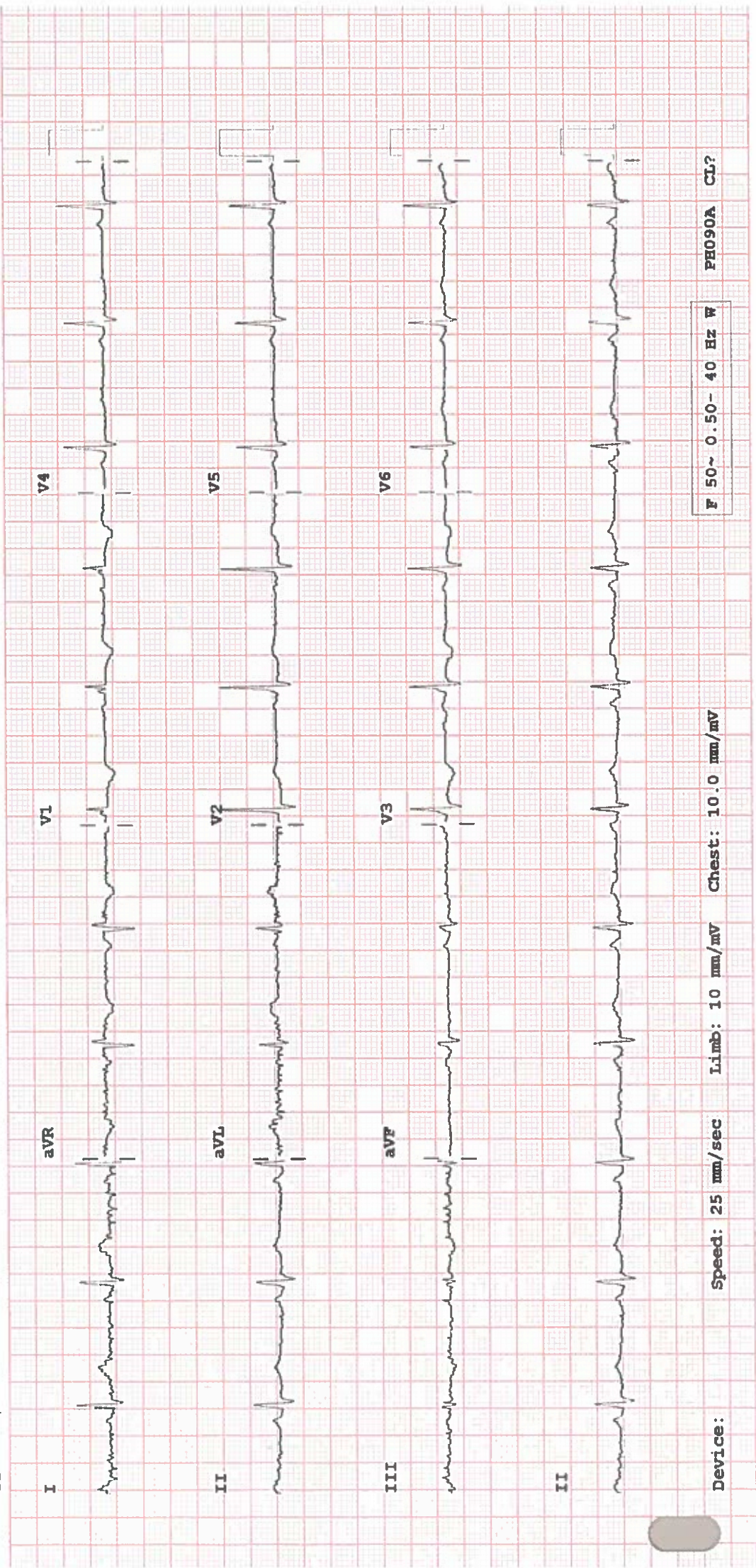

Device:

Speed: 25 mm/sec

Limb: 10 mm/mV

Chest: 10.0 mm/mV

F 50~ 0.50- 40 Hz W

PH090A CU?