



# Rama Krishna Multispeciality Hospital

257-A, TALWANDI, KOTA (RAJ.) • Tel : 0744-3562955, M. 9414227325

www.ramakrishnahospital.com | Email : rxkota@gmail.com

Manoj Kumar Meena

26/2/23

DOB - 1/6/94

Mob 9352206411

H-30

BP-120/80

HT-166cm

WT-71kg

BMI-25

Chest I 94cm

Chest II 90cm

Abd 89cm

Vs 6/6 (blue)

ENT NAD

Del NAD

M. Meena

डॉ. मनीषा भार्गव  
रामा कृष्णा हॉस्पिटल प्रा. ली.  
रामायणा रोड, कोटा,  
राज. नं. 005311 / 22544



भारत सरकार

Unique Identification Authority of India

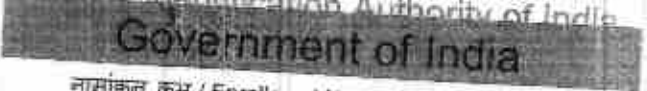

Government of India

नामांकन क्रम / Enrollment No.: 1020/00704/00864

To  
मनीज कुमार मीणा  
Manoj Kumar Meena  
S/O: Sitaram Meena

03/09/2013

Samlet  
Mahwa

Mahwa

Mahwa Dausa

Rajasthan 321608

9362266411

73255779



MN732557797FT



आपका आधार क्रमांक / Your Aadhaar No. :

**7864 6484 1845**

आधार - आम आदमी का अधिकार



भारत सरकार

Government of India



मनीज कुमार मीणा  
Manoj Kumar Meena  
जन्म तिथि / DOB : 01/06/1984  
पुरुष / Male

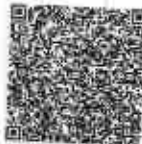

**7864 6484 1845**

आधार - आम आदमी का अधिकार

*Handwritten signature*

*Handwritten signature and notes*  
yad  
16-01-2013  
10:30 AM

**GOOD HEALTH LAB**  
**RAMA KRISHNA HOSPITAL KOTA**

Report

212358 / MANOJ KUMAR WEENA / 38 Yrs / M / 165 Cms / 71 Kg Date: 26-Feb-2023 Refd By: DR MONIKA Examined By:

Stage	Time	Duration	Speed(mph)	Elevation	METs	Rate	% THR	BP	RPP	PVC	Comments
Supine	00:33	0:33	00.0	00.0	01.0	093	51%	124/80	115	00	
Standing	01:10	0:37	00.0	00.0	01.0	094	52%	124/80	116	00	
HV	01:45	0:35	00.0	00.0	01.0	098	54%	124/80	121	00	
Warm Up	02:37	0:52	00.0	00.0	01.0	095	52%	124/80	117	00	
ExStart	02:54	0:17	01.0	00.0	01.0	096	53%	124/80	119	00	
BRUCE Stage 1	05:54	3:00	01.7	10.0	04.7	131	72%	130/88	170	00	
BRUCE Stage 2	08:54	3:00	02.5	12.0	07.1	146	80%	140/90	204	00	
BRUCE Stage 3	11:54	3:00	03.4	14.0	10.2	167	92%	146/92	243	00	
PeakEx	12:00	0:06	01.1	00.0	10.3	170	93%	146/92	248	00	
Recovery	13:00	1:00	01.1	00.0	04.2	144	79%	140/90	201	00	
Recovery	14:00	2:00	00.0	00.0	01.0	114	63%	140/90	159	00	
Recovery	15:00	3:00	00.0	00.0	01.0	102	56%	130/88	132	00	
Recovery	16:00	4:00	00.0	00.0	01.0	101	55%	130/88	131	00	
Recovery	17:00	5:00	00.0	00.0	01.0	105	60%	130/86	141	00	
Recovery	17:07	5:08	00.0	00.0	01.0	109	62%	130/85	141	00	

**FINDINGS :**

Exercise Time : 09:06  
 Max HR Attained : 170 bpm 93% of Target 182  
 Max BP Attained : 146/92  
 Max Workload Attained : 10.3 Good response to induced stress

Test End Reasons : Test Complete, Heart Rate Achieved, Test Complete, Heart Rate Achieved

**REPORT :**

*M.S.*

*M. Raju*  
 26/2/2023

Doctor : DR YASH BHARGAVA



Date: 25/06/2023 12:50:44 PM Wt: 75.10093 Imp: 51% of THIR Age: 38 Yrs 00 months  
4X 30 ms Post J  
E: 37mm 09:00 0.5 min 0.0%  
25 mm/sec 1.5 cm/mV

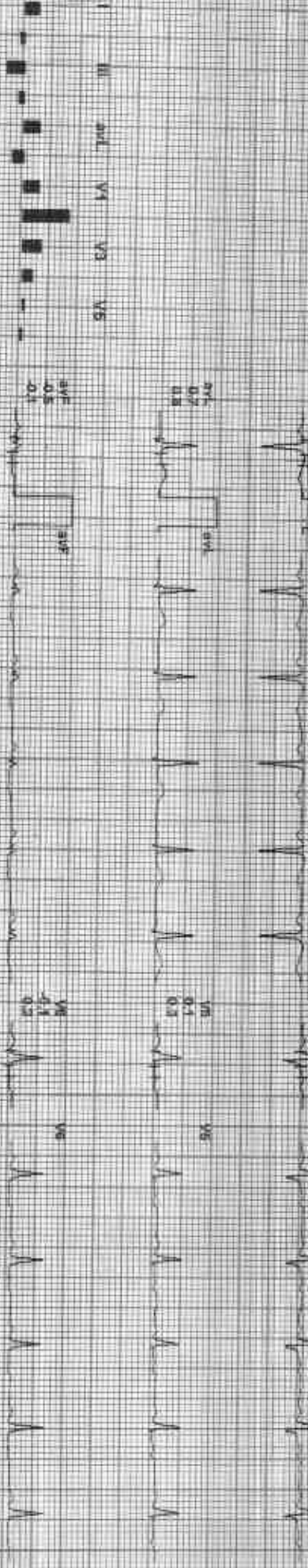
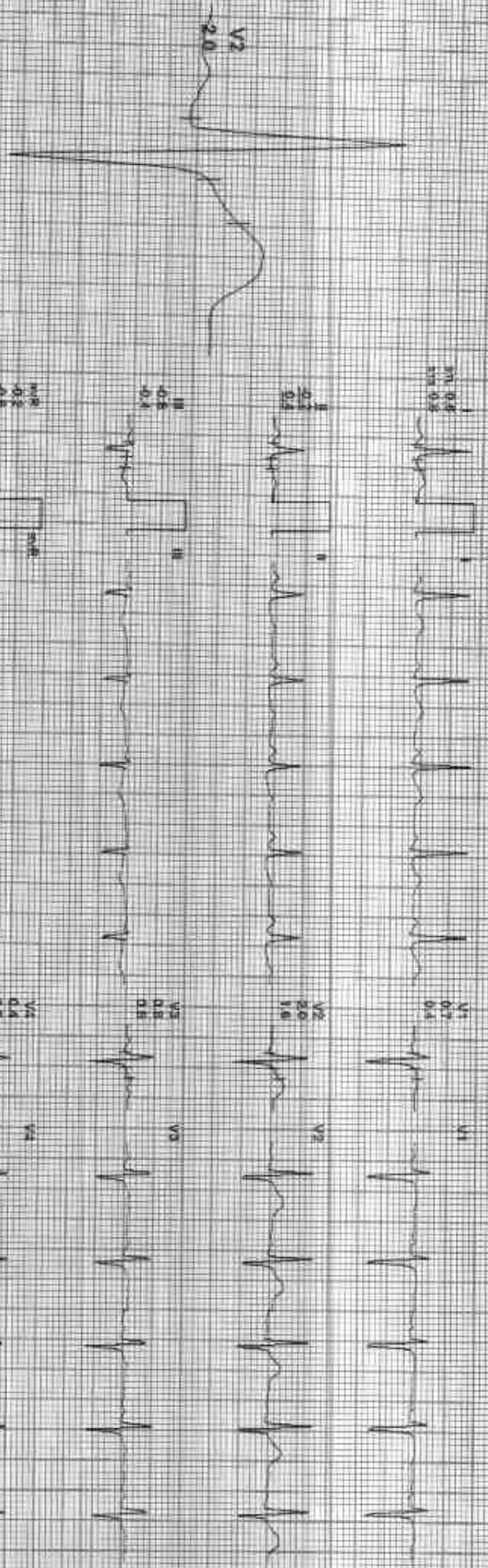

REMARKS:



Date: 28-Feb-2023 12:50:44 PM ME: S: 1.07 54 bpm 82% of THR GP: 124/90 mmHg Compensate Medicins: BLD Cnt Hctch Cnt Hf: 0.05 H2LF: 98 H2  
4X 7h-mid Post J

Estimate 00:00 0.0 mph 0.0%  
25 mm/sec 1.0 Channel

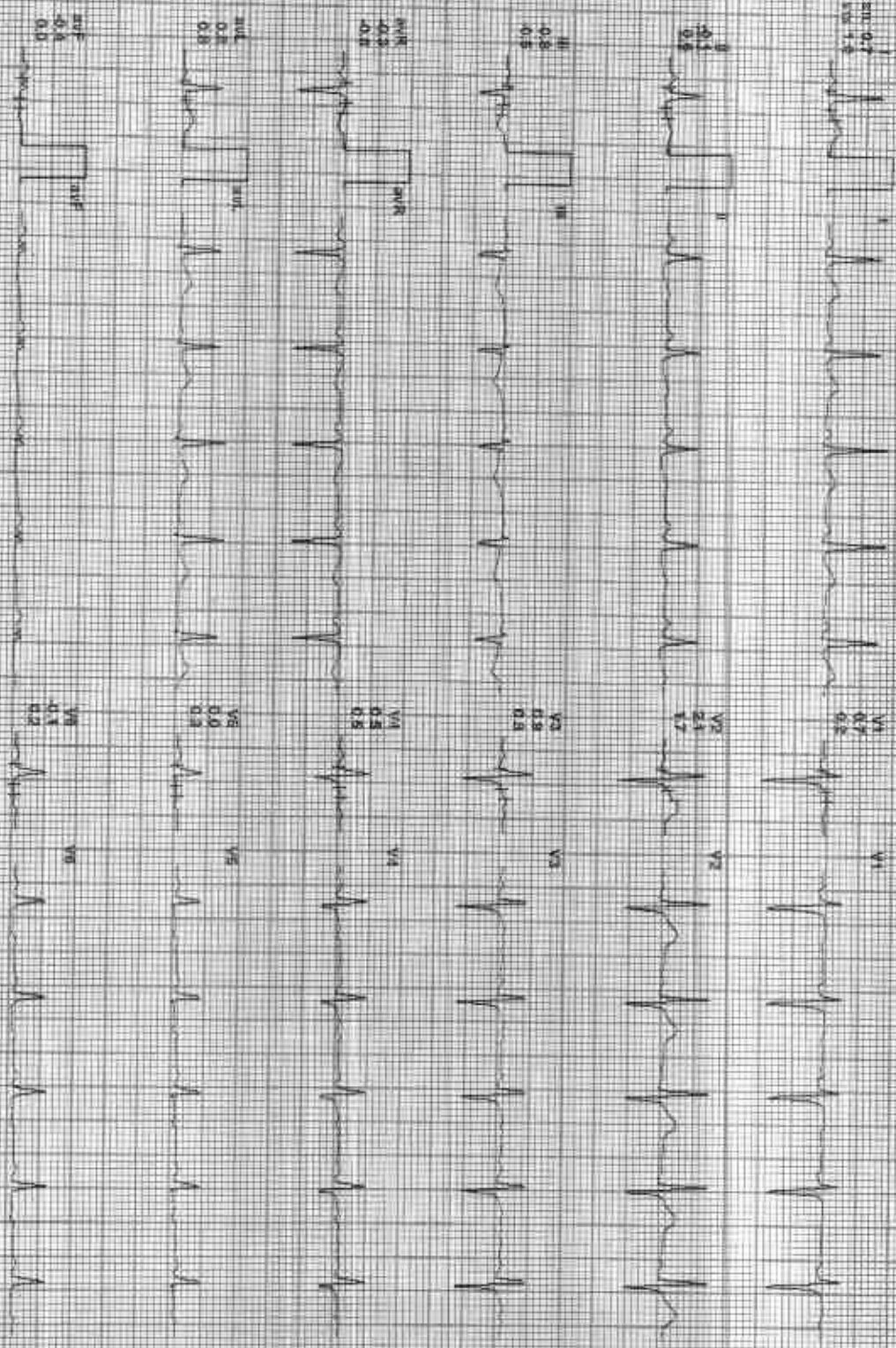
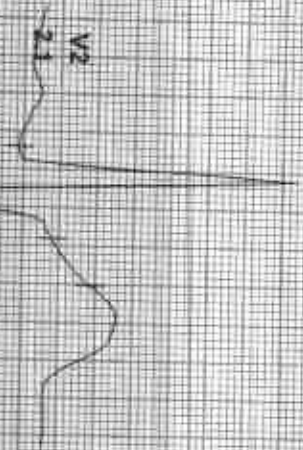

REMARKS: I, II, aVR, aVL, aVF, V1, V2, V3, V4, V5, V6



Date: 28 Feb 2023 12:50:44 PM METS: 6.0188 bpm 54% of HR Rep: 12/50 min/10 Comp: 120/min BCL: 100/min HR: 125/12/12:35 HR

Printed: 00:00 0.0 min 0.0%  
20 sec/Sec 1.0 cm/mV

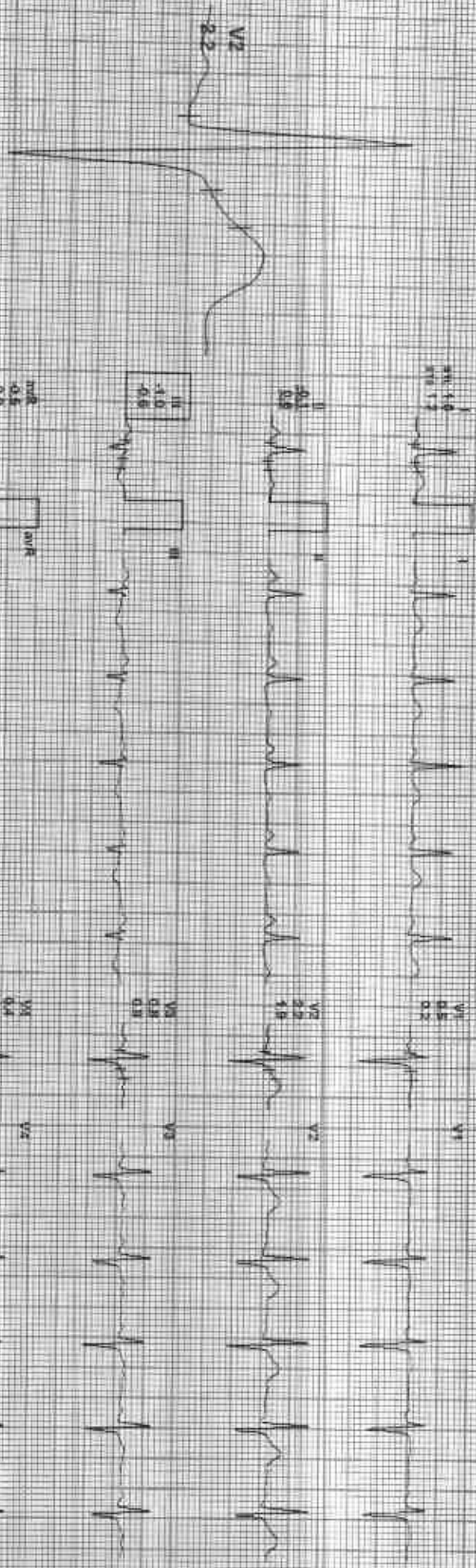

REMARKS: I, II, III, aVR, aVL, aVF, V1, V2, V3, V4, V5, V6

*(Signature)*  
MCHD

Date: 26-Feb-2023 12:53:44 PM ME (S): 1.09 95 bpm 52% of THIP BP: 124/80 mmHg ECG lead: MCLa, R, B, C, D, V1, V2, V3, V4, V5, V6  
4X 70 mS/lead 1

EC Time: 00:00 0.0 mV, 0.0%  
25 mm/Sec 1.25 cm/mV

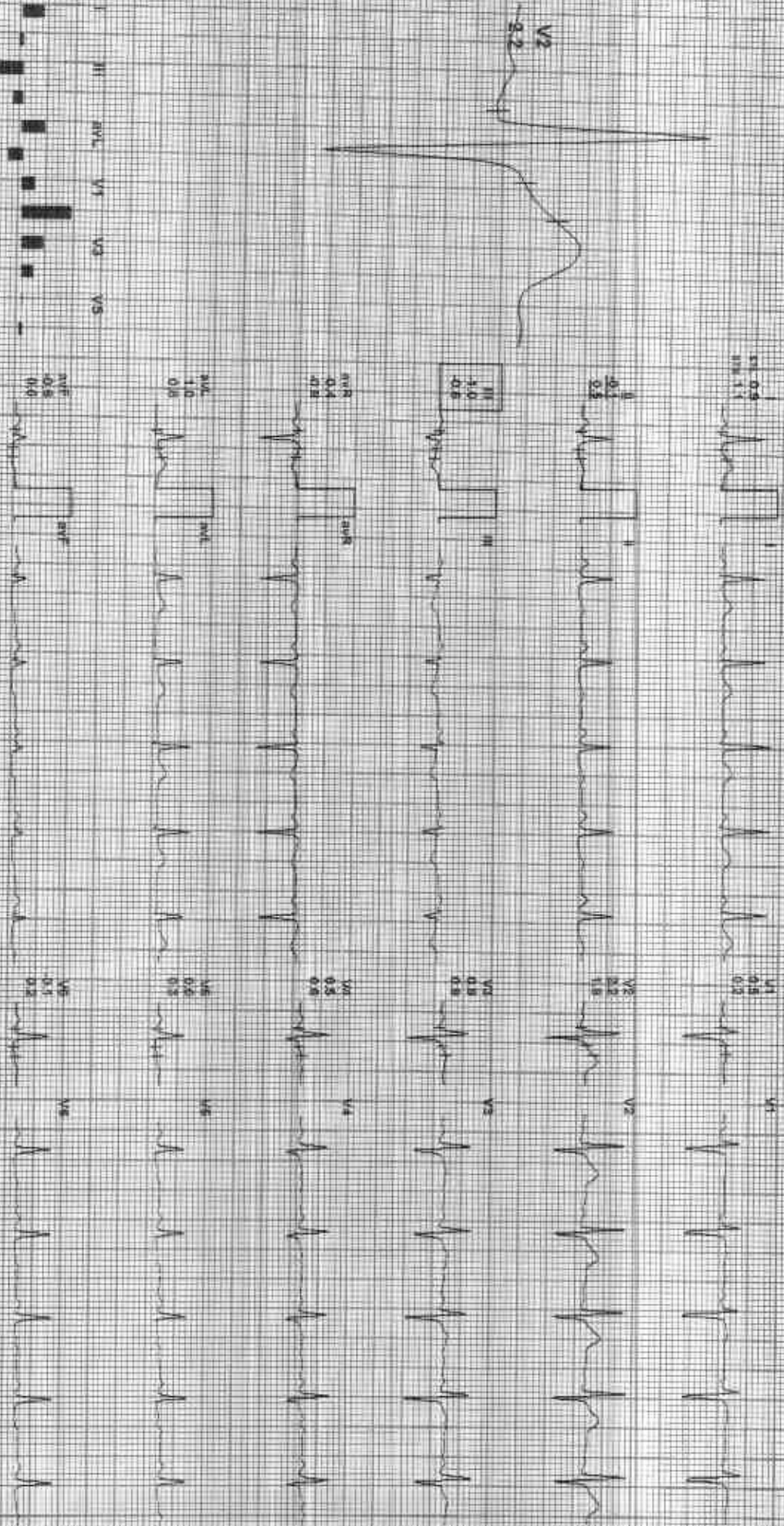

REMARKS:







212358 / MANOJ KUMAR MEENA / 38 Y/S / M / 166 Cms / 71 Kg / HR : 131

Date: 26-Feb-2023 12:52:44 PM METS: 4.7/ 131 bpm 7.2% of THA BP: 100/68 mmHg Combined Medical, Blood Chem, Urinal, DM, HF, 0.05% H2O2, SS, HF

Est Time: 03:00 - 13:00, 10.0%  
28 min/Sec: 1.0 Cal/min

4X 60 min Post J

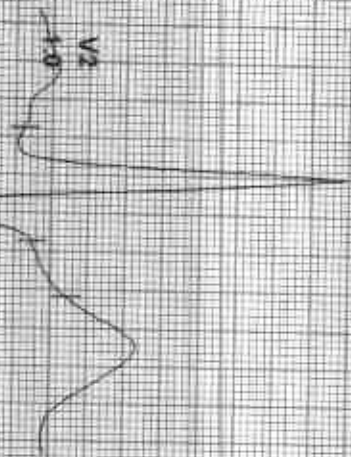

RV1 0.2  
RV2 0.2  
RV3 0.5

II 0.8  
III 0.2  
aVF 0.2

VI 1.0  
VII 0.1

AVR 0.2  
AVL 0.2  
AVF 0.2

V4 0.5  
V5 0.5

V6 0.2  
V7 0.2  
V8 0.2

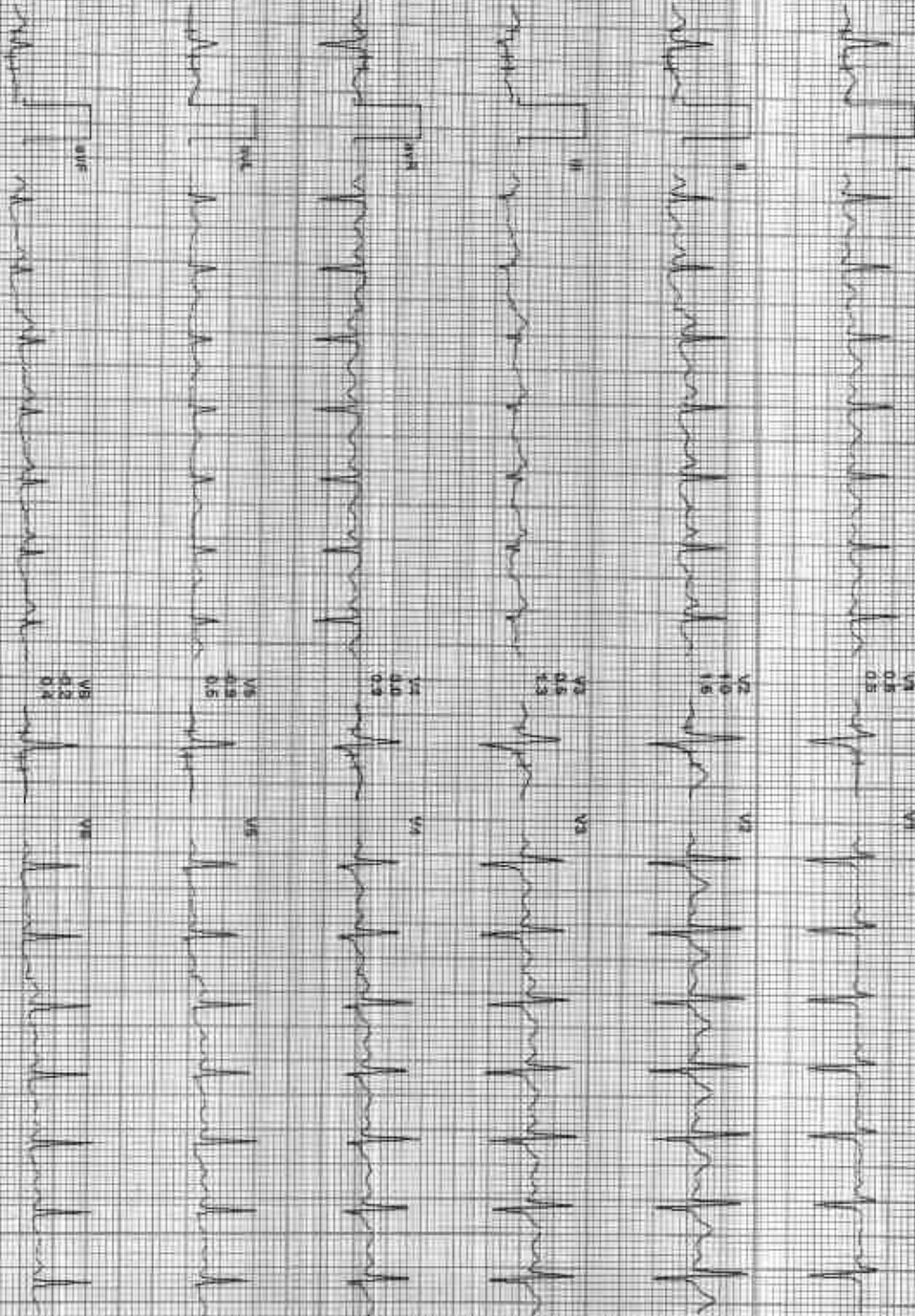

REMARKS:  
I AVR aVR aVL V1 V2 V3 V4 V5 V6



212359 / MANOJ KUMAR MEENA / 38 Yrs / M / 166 Cms / 71 Kg / HR 146

Est: Feb-2023 10:50:44 AM WETS: 7 M 446 bpm 80% of HR BP: 140/90 mmHg Combined Medians BLD CRP Troponin Dst Hb 0.06 HbA1c 35 HR  
4X 80 mS Post J

Est: Feb-06-00 2.5 mpx 12.3%  
25 mm/sec 1.0 cm/12

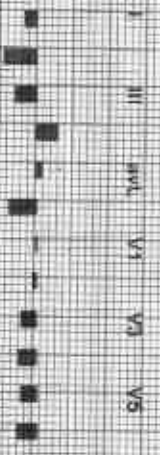
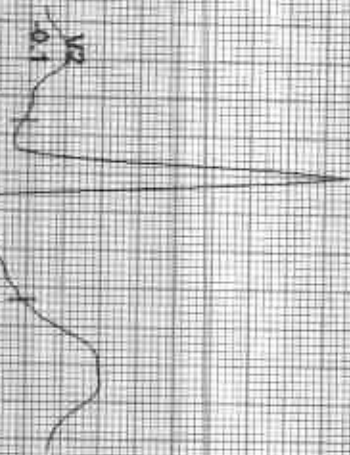

REMARKS:  
I aVR aVL V2 V4 V5  
II aVF aVL V2 V4 V5  
III aVL V4 V5



212358 / MANOJ KUMAR MEENA / 38 Yrs / M / 166 Cms / 71 Kg / HR : 167

Date: 26-Feb-2023 12:50:44 PM Vitals: 40.2 / 97 bpm 92% sat HR: 148/92 mmHg Connected Monitor: B.C. On Night Off: HF 0.06 Hz / LF 50 Hz

4X 60 MS PAPER

EXTIM: 09:00 3.4 min 14.9%  
25 mm/sec 1.8 cm/mV

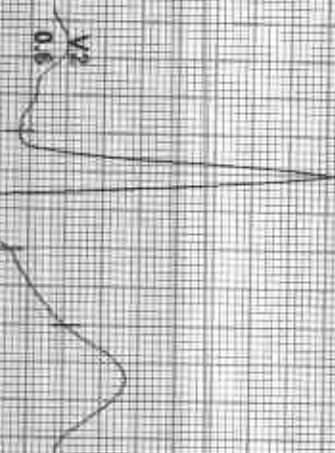

V1 0.2  
V2 1.2



V3 0.1  
V4 0.1



V5 1.0  
V6 0.5



V7 0.6  
V8 0.3



II 1.7  
III 0.5



V9 0.1  
V10 0.3

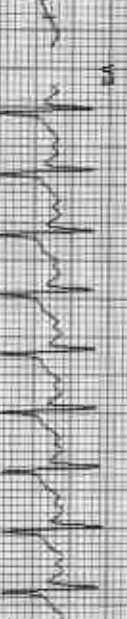

aVR 0.4  
aVL 0.4  
aVF 0.5



V11 0.2  
V12 0.3



aVL 0.2  
aVF 0.2  
aVF 0.3



V13 0.1  
V14 0.1



aVR 1.1  
aVL 1.1  
aVF 1.1

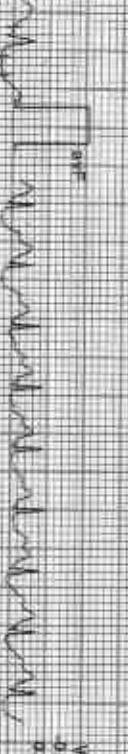

V15 0.6  
V16 0.6  
V17 0.7



RECORDING: aVR aVL V1 V2 V3 V4 V5 V6

GOOD HEALTH LAB

212368 / MANOJ KUMAR MEENA / 38 Yrs / M / 166 Cms / 71 Kg / HR : 170

PeakEx



Date: 28-Feb-2023 12:50:44 PM ME: S-10.57 (70) age: 38% of TWHR BP: 146/92 mmHg Combined Medicine: B, C, Dn, Nsteth, Cvt, HF, D, Cs, Inj, Lf, S5, Hf  
EX 60 mS Post I

EXTime: 09:07 1 Trip: 0.0%  
20 mm/Sec 1.0 Cm/Div

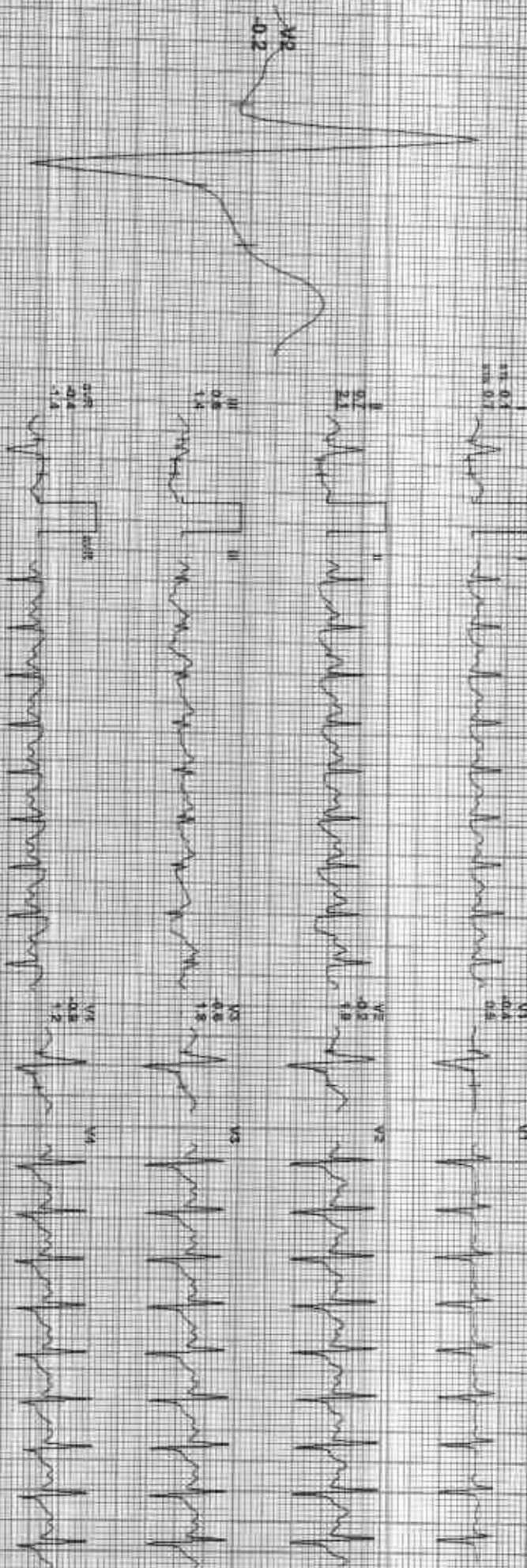

REMARKS

MOY 2023 12:50:44 PM





212358 / MANOJ KUMAR MEENA / 38 YRS / M / 166 Cms / 71 Kg / HR : 114

Date: 25-Feb-2023 12:50:44 PM METS: 1.0 / 114 bpm 50% # THR SP: 140/50 mmHg Combined Medicine: BLC ON Water On Air 0.55 / 0.17 35 Hz

ExTime: 05:06 8:0-9:00 0.0%  
25 runs/Sec, 1.0 Greenly

AX 80 mS Front J

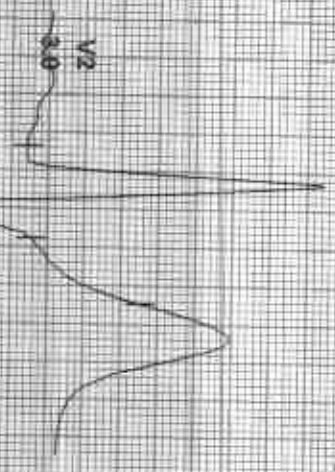

V1 07 05

V3

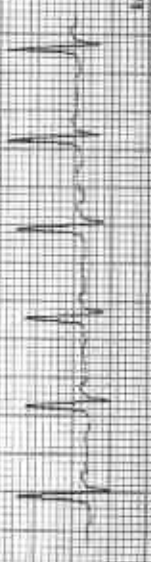

V2 10 17

V2



III 03 08

V3



aVR 11 23

V4



aVL 04 04

V5



aVF 10 12

V6



REMARKS

ACI DL

Date: 25 Feb 2025 12:50:44 PM Age: 39 1.67 102 bpm 88.0 J/T/HR BP: 130/88 mmHg Compens Mediana/ B/C On/ Noch On/ Jit 0.04 Hc/L/F 35 Mv

E-Temp: 36.06 93.8 mmHg 0.0V  
24 mmHg 1.6 km/h

4X no resp found

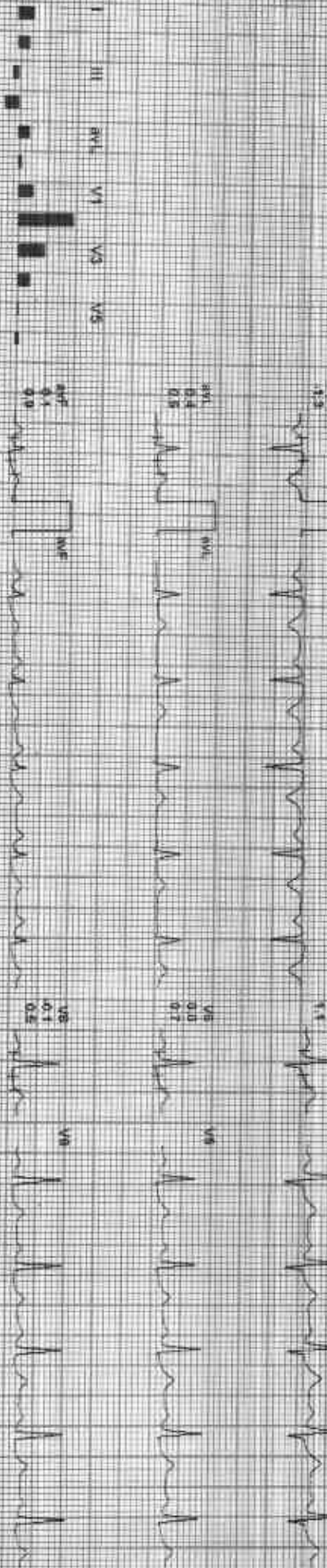
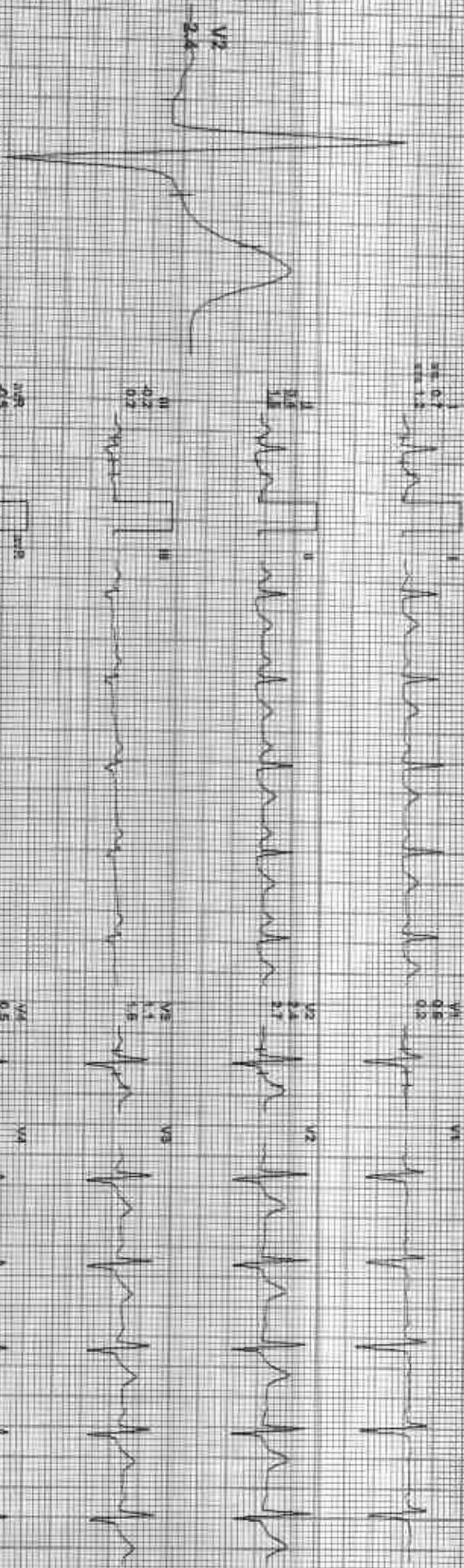

REMARKS

MANOJ KUMAR MEENA



Date: 26-Feb-2023 12:50:44 PM    NETS: 1.00 1.00 bpm 50% w/ T HR    SP: 130/88 mmHg    Combined    Hb: 20g    Mch: 29g    MchC: 29g/dL    Rf: 0.5    H/L: 35    Hct  
 4X    60 ms Paper J    ECG Time: 08:06: 0.0 MV/Div    0.5%  
 25 mm/sec    1.0 cm/mV

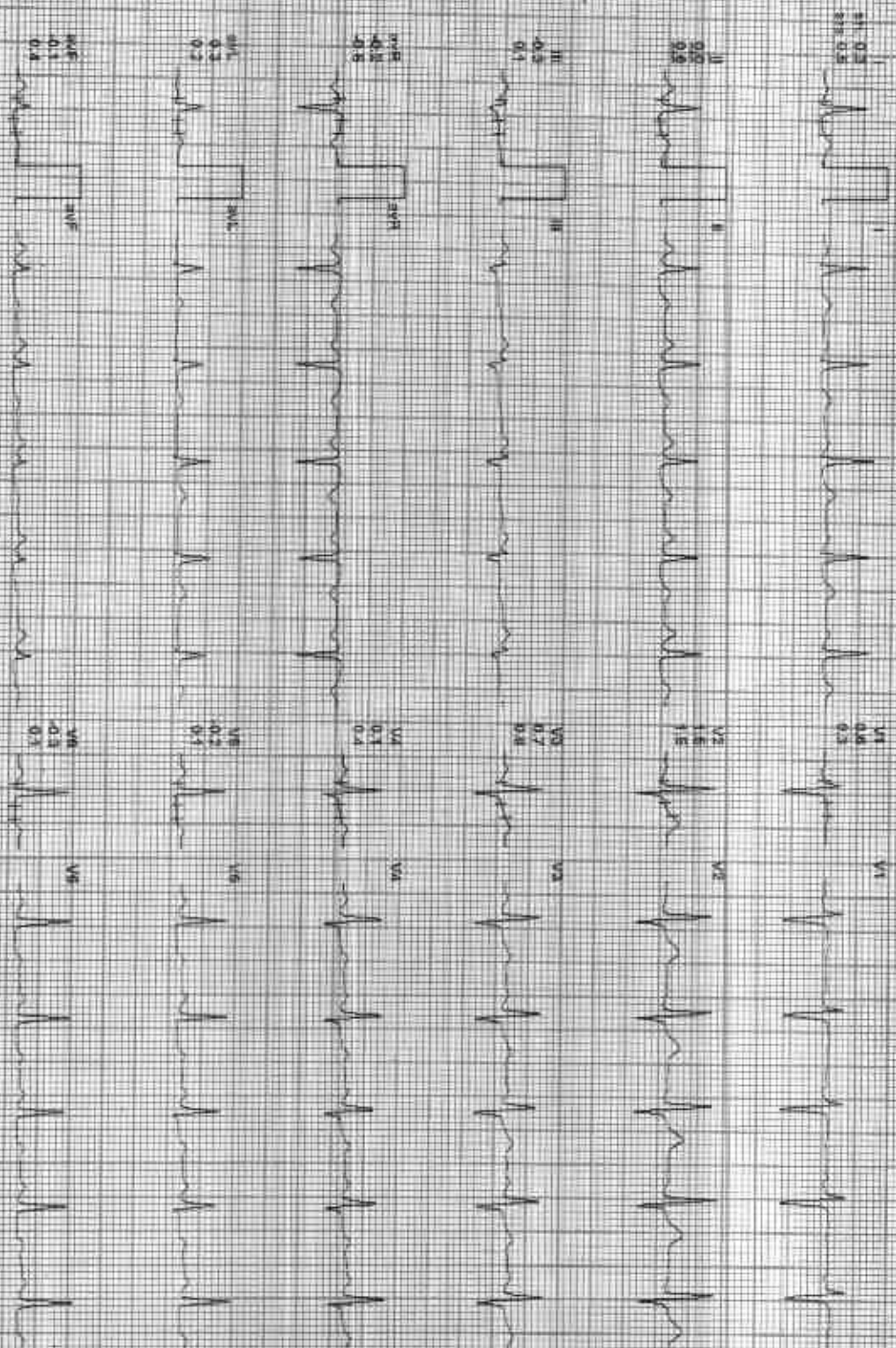
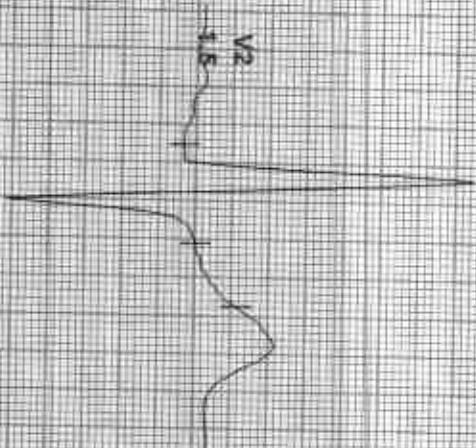

REMARKS:





Date: 26-05-2023 12:50:46 PM METS: 1.01 109 bpm 60M pri 1HR 99 138/86 mmHg Chamber Medial S. E.L.D 0M/Right 0M HIF 0.0 Hz LF 45 Hz  
4X 60 mm Paper E: 1 mV 66.0 sec 0.0 mV 0.05  
25 mm/sec 1.0 cm/mV

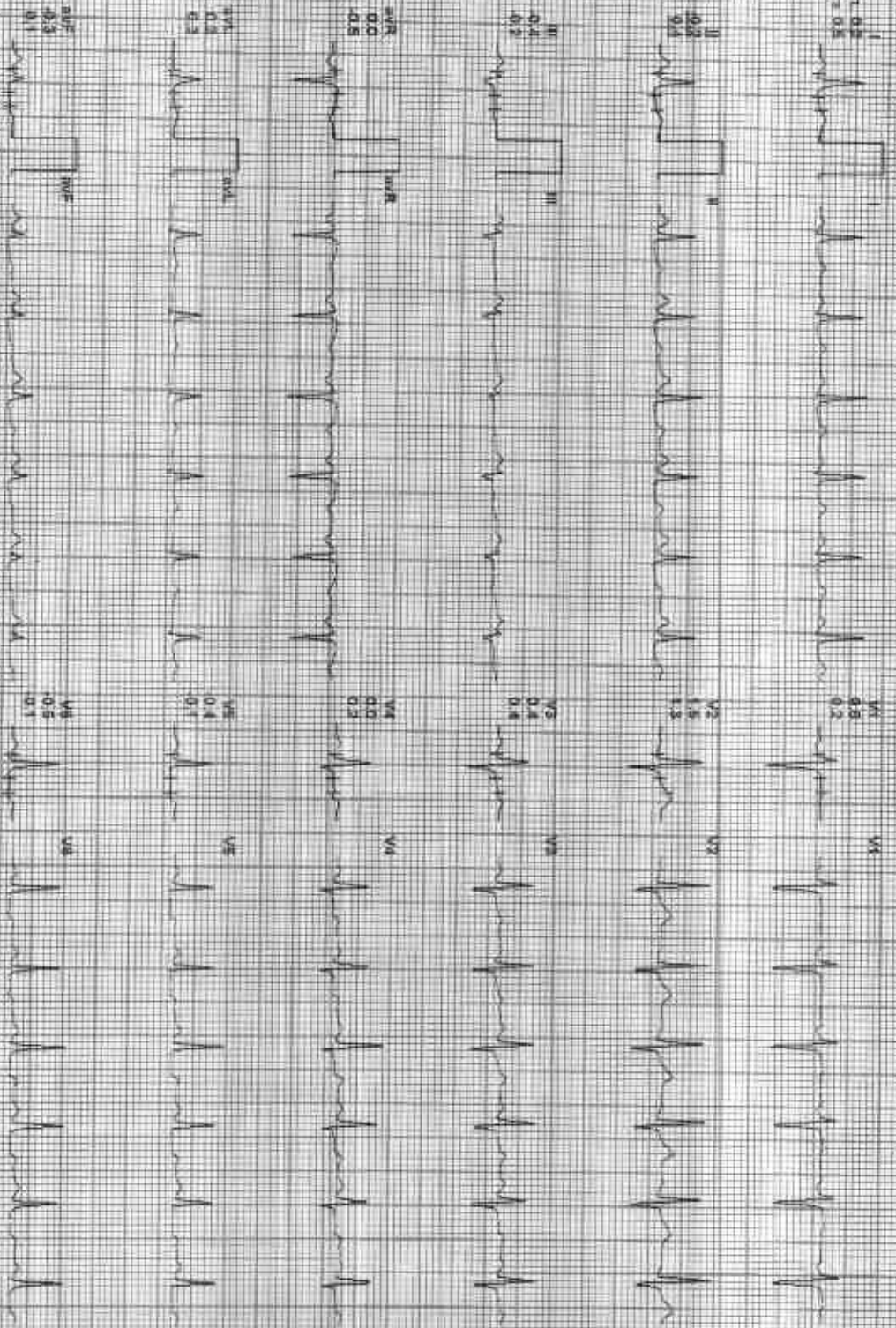
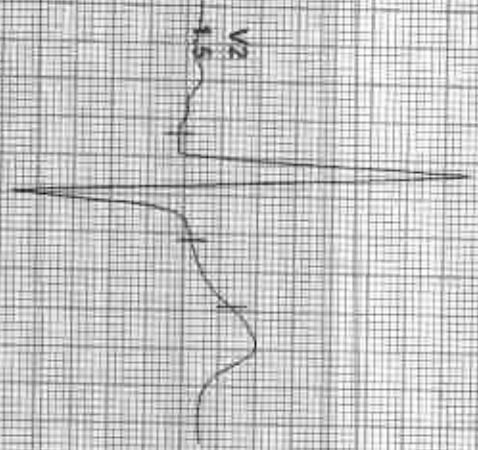

REMARKS: I II III aVR aVL aVF V1 V2 V3 V4 V5 V6



212358 / MANOJ KUMAR MEENA / 38 Yrs / M / 166 Cms / 71 Kg / HR - 109

Date: 26-Jan-2023 12:55:44 PM METS: 109 100 bpm 80% of THR BP: 130/86 mmHg Combined Machine: SLC Ch. No: 105 Holes: 35. Hz

ECG Time: 09:08:44 (min), 0.2%  
25 mm/sec, 1.0 cm/mV

4X 20 ms Post J

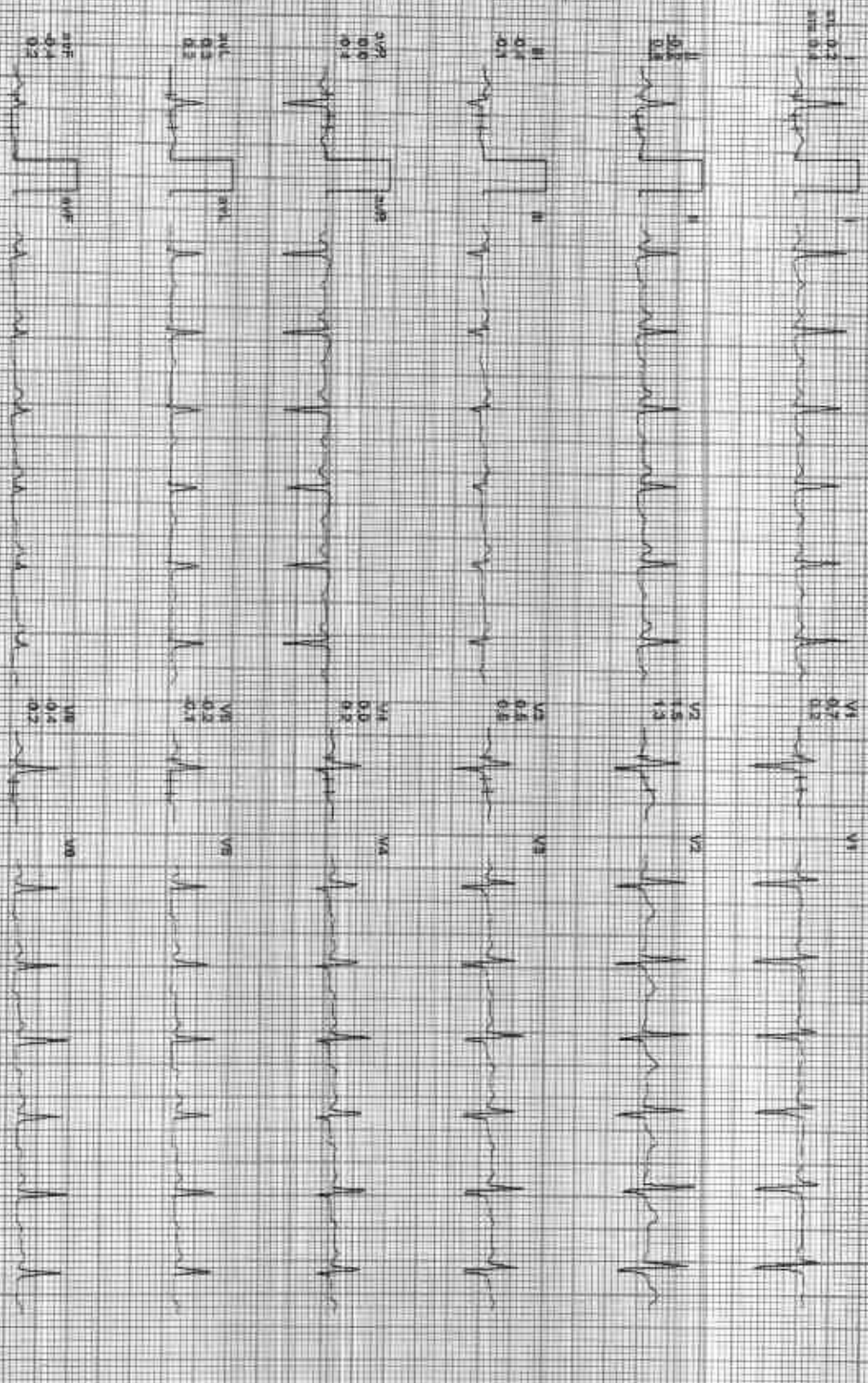
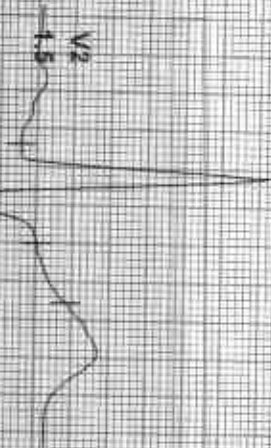

REMARKS:  
I II aVR aVL V1 V2 V3 V4 V5 V6

212358 / MANOJ KUMAR MEENA / 38 Yrs / M / 166 Cms / 71 Kg / HR : 96



Date: 26-Feb-2023 12:59:44 PM I II III aVR aVL aVF V1 V2 V3 V4 V5 V6



MOYI GENCOSS03122311410101



Date: 26 Feb 2023 12:59:44 PM I II III aVR aVL aVF V1 V2 V3 V4 V5 V6

Stage 2



Stage 3



PeakEx



Recovery



Recovery



Recovery







# GOOD HEALTH LAB

## RAMAKRISHNA HOSPITAL

(UNIT OF DR. L.K. BHARGAVA & SDNS HUF)



### Patient Report

Name: MANOJ KUMAR MEENA  
Age: 38 Years  
Dr. Name: DR YASH

Gender: Male

PID: 5  
Sample Mode: Whole Blood  
Sequence ID: 202302260003

Run Date: 26/02/2023

Printed ON: 26/02/2023 10:16:31 am

Parameter	Result	Flags	Units	Limits
WBC	5.2		$\times 10^3 / \mu\text{L}$	4-10
LYMP#	2.3		$\times 10^3 / \mu\text{L}$	1-5
MID#	0.2		$\times 10^3 / \mu\text{L}$	0.1-1.5
GRAN#	2.6		$\times 10^3 / \mu\text{L}$	2-7
LYMP%	46.1	H	%	20-40
MID%	5.3		%	3-15
GRAN%	48.6		%	40-60
RBC	3.85	L	$\times 10^6 / \mu\text{L}$	4.5-5.5
HGB	11.1	L	g/dL	13-17
HCT	39.5	L	%	40.7-50.3
MCV	102.5		fL	83-103
MCH	28.8		pg	27-32
MCHC	28.1	L	g/dL	31.5-34.5
RDW-CV	13.7		%	11.6-15.4
RDW-SD	41		fL	39-46
PLT	248		$\times 10^3 / \mu\text{L}$	150-410
MPV	8.3		fL	5.9-12.3
PCT	0.205	L	%	0.22-0.44
PDW	17.2		%	8.3-25
PLCR	29.4		%	16.3-36.3
PLCC	72.9		$\times 10^3 / \mu\text{L}$	--

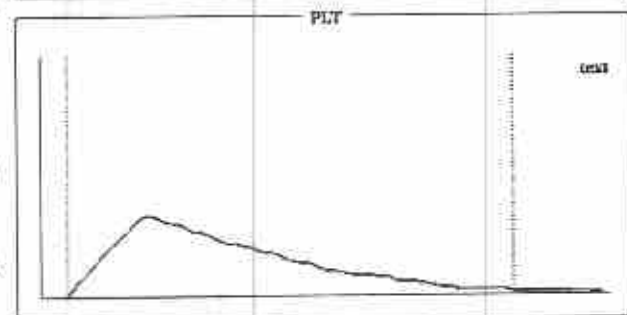
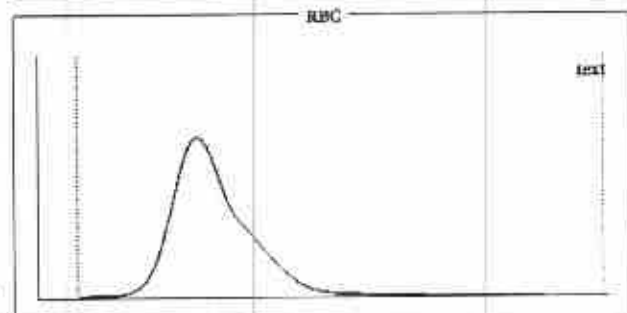
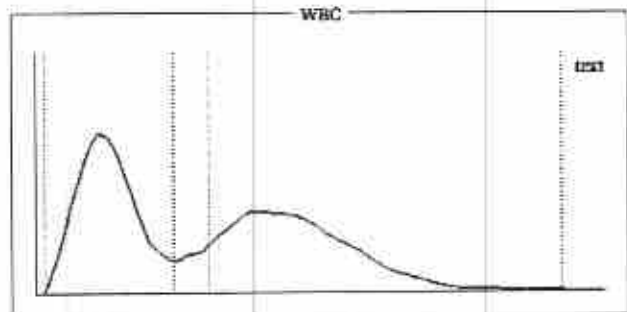

### Histogram Flags:

?Monocytosis, ?Hypochromia, ?Normocytic Anemia

### Comments:

Signature of Technician

### Conditions of Reporting :

We use best of the kits from international Market & the quality control is done by putting up Fresh standard/Control with each running.  
The reported result are for information and for interpretation of the Referring Doctor only  
Results of tests may vary from laboratory to laboratory and also in some parameters time to time for the same patient.  
This report is not valid for any medico-legal purposes.  
Result of card test are limited by time of Reading the card.

257-A, Sheela Chaudhary Road, Talwandi, KOTA-5 (Raj.)

Tel 0744-3562955, Mob.: 9414227325, 9610209797 | E-mail : rxkota@gmail.com

Dr. Preeti Pathak  
Reg. No. 24703/15880

Dr. Preeti Pathak, MD. (Path.)  
Reg. 24703/15880

Signature of Pathologist



# GOOD HEALTH LAB

## RAMAKRISHNA HOSPITAL

(UNIT OF DR. L.K. BHARGAVA & SONS HUF)



PATIENT'S NAME: MANOJ KUMAR

AGE/SEX : 38 Years/Male

LAB NO. : 0388

DATE : 26/02/2023

REF. BY : Dr. YASH BHARGAVA

### HAEMATOTOLOGY

Test Name	Test Results	Normal Range
<b>Blood Group Rh Factor</b>		
TEST	RESULT	
BLOOD GROUP	= O	
Rh FACTOR	= POSITIVE	
ESR	10 MM in 1st hr.	0-20 MM in 1st hr.

### BIO-CHEMISTRY

Test Name	Test Results	Normal Range
Blood Sugar Fasting	95.00 mg/dL	70.00-110.00 mg/dL
Blood Sugar PP 2 Hours	107.00 mg/dL	75.00-140.00 mg/dL
Serum for Gamma Glutamyl Transferase	31.00 U/L	9.00-52.00 U/L
Serum Alkaline Phosphatase	111.00 IU/L	0.00-270.00 IU/L
URIC ACID	3.9 mg/dl	2.3 - 6.1 (Female) 3.6 - 8.2 (Male)
Aspartate-Aminotransferase (AST/SGOT)	22.00 IU/L	0.00-38.00 IU/L
Alanine-Aminotransferase (ALT/SGPT)	19.00 IU/L	0.00-40.00 IU/L
BUN	16.00 mg/dL	15.00-45.00 mg/dL
Creatinine	0.76 mg/dL	0.70-1.30 mg/dL

Signature of Technician

#### Conditions of Reporting :

We use best of the kits from international Market & the quality control is done by putting up Fresh standard/Control with each running.  
The reported result are for information and for interpretation of the Referring Doctor only.  
Results of tests may vary from laboratory to laboratory and also in some parameters time to time for the same patient.  
This report is not valid for any medico-legal purposes.  
Result of card test are limited by time of Reading the card.

257-A, Sheela Chaudhary Road, Talwandi, KOTA-5 (Ra.)

Tel 0744-3562955, Mob.: 9414227325, 9610209797 | E-mail : rxkota@gmail.com

Dr. Preeti Pathak  
Reg. No. 24703/15880

Dr. Preeti Pathak, MD. (Path.)  
Reg. 24703/15880

Signature of Pathologist



# GOOD HEALTH LAB

## RAMAKRISHNA HOSPITAL

(UNIT OF DR. L.K. BHARGAVA & SONS HUP)



PATIENT'S NAME: MANOJ KUMAR

AGE/SEX : 38 Years/Male

LAB NO. : 0388

DATE : 26/02/2023

REF. BY : Dr. YASH BHARGAVA

### BIO-CHEMISTRY

Test Name	Test Results	Normal Range
<b>Serum Total Protein A/G Ratio</b>		
Total Proteins	7.10 g/dL	6.0-8.5
Albumin	4.30 g/dL	3.4-5.0
Globulin	2.80 g/dL	2.3-3.5
A/G Ratio	1.53:1	1.0-2.3

### ORGAN PANEL

#### Lipid Profile

TEST	TEST VALUE	UNIT	NORMAL VALUE
Serum Cholesterol	182.0	mg/dL	130-200 mg%
Triglyceride	103.0	mg/dL	Up to 150 mg%
HDL Cholesterol	40.0	mg/dL	30-70 mg%
LDL Cholesterol	120.0	mg/dL	Up to 150 mg%
VLDL Cholesterol	22.0	mg/dL	Up to 80 mg %
Total Cholesterol/HDL Ratio	4.55		0.0-4.97
LDL/HDL Cholesterol Ratio	3.00		0.0-3.55

Signature of Technician

#### Conditions of Reporting :

We use best of the kits from international Market & the quality control is done by putting up Fresh standard/Control with each running.  
The reported result are for information and for interpretation of the Referring Doctor only  
Results of tests may vary from laboratory to laboratory and also in some parameters time to time for the same patient.  
This report is not valid for any medico-legal purposes.  
Result of card test are limited by time of Reading the card.

257-A, Sheela Chaudhary Road, Talwandi, KOTA-5 (Raj.)

Tel 0744-3562955, Mob.: 9414227325, 9610209797 | E-mail : rxkota@gmail.com

  
Dr. Preeti Pathak  
Reg. 24703/15880

Dr. Preeti Pathak, MD. (Path.)  
Reg. 24703/15880

Signature of Pathologist





# GOOD HEALTH LAB

## RAMAKRISHNA HOSPITAL

(UNIT OF DR. L.K. BHARGAVA & SONS HUF)



PATIENT'S NAME: MANOJ KUMAR

AGE/SEX : 38 Years/Male

LAB NO. : 0388

DATE : 26/02/2023

REF. BY : Dr. YASH BHARGAVA

### BIO-CHEMISTRY

Test Name	Test Results	Normal Range	
<b>Serum Bilirubin</b>			
Test Interval	Test Value	Unit	Typical Reference
Total Bilirubin	0.60	mg/dL	0.0 - 1.0
Direct Bilirubin	0.10	mg/dL	0.0 - 0.25
Indirect Bilirubin	0.50	mg/dL	0.2 - 1.0

### OTHER

#### Glycosylated Hb (HbA1C)

TEST	VALUE	REFERENCE VALUE
HBA1C	5.5 %	Excellent Control < 5.5% Good Control : 5.5 to 7.00% Fair Control : 7.00 to 8.00% Poor Control : > 8.0 %

NOTE :- HbA1C is done on the spot with the latest Nycocard Reader 2, a test based on spectral reflectance. The assay used here is boronate affinity. Remember, the HbA1C is not the same as the glucose level. It is far superior to the blood glucose reading & it gives an average reading for the past 8-12 weeks.

Signature of Technician

#### Conditions of Reporting :

We use best of the kits from international Market & the quality control is done by putting up Fresh standard/Control with each running.  
The reported result are for information and for interpretation of the Referring Doctor only  
Results of tests may vary from laboratory to laboratory and also in some parameters time to time for the same patient.  
This report is not valid for any medico-legal purposes.  
Result of card test are limited by time of Reading the card.

257-A, Sheela Chaudhary Road, Talwandi, KOTA-5 (Raj.)

Dr. Preeti Pathak  
Reg. No. 24703/15880

Dr. Preeti Pathak, MD. (Path.)  
Reg. 24703/15880

Signature of Pathologist



# GOOD HEALTH LAB

## RAMAKRISHNA HOSPITAL

(UNIT OF DR. L.K. BHARGAVA & SONS' HUP)



PATIENT'S NAME: MANOJ KUMAR

AGE/SEX : 38 Years/Male

LAB NO. : 0388

DATE : 26/02/2023

REF. BY : Dr. YASH BHARGAVA

### CHEMILUMINECENCE BY CENTAUR CP

TEST	OBSERVED VALUE	NORMAL RANGE
Tri Iodothyronine (T3)	1.013 ng/ml	0.60-1.81 ng/ml
Total Thyronine (T4)	7.84 ug/dl	3.20-12.6 ug/dl
Thyroid Stimulating Hormone (TSH)	2.32 uIU/ml	Adults: 0.5 - 5.50 uIU/ml 1- 30 days : 0.52 - 16.00 1mo - 5yrs: 0.46 - 8.10 6 - 18 yrs : 0.36 - 6.00

#### SUMMARY:

T3 & T4 : Primary malfunction of the thyroid gland may result in excessive (hyper) or below normal (hypo) release of

----- T3 & T4. Disease in any portion of the thyroid - pituitary-hypothalamus system may influence the levels of

T3 & T4.

T4 levels are sensitive and superior indicator of hypothyroidism.

T3 levels better define hyperthyroidism , is an excellent indicator of the ability of thyroid to respond to both stimulatory and suppressive tests.

TSH : Circulating TSH levels are important in evaluating thyroid function. TSH is used in the differential diagnosis

----- of primary (thyroid) from secondary (pituitary) and tertiary (hypothalamus) hypothyroidism. In primary

hypothyroidism, TSH levels are elevated, while in secondary and tertiary hypothyroidism, TSH levels are low.

In primary hyperthyroidism, T3 & T4 levels are elevated and low or undetectable TSH.

Signature of Technician

#### Conditions of Reporting :

We use best of the kits from International Market & the quality control is done by putting up Fresh standard/Control with each running.  
The reported result are for information and for interpretation of the Referring Doctor only  
Results of tests may vary from laboratory to laboratory and also in some parameters time to time for the same patient.  
This report is not valid for any medico-legal purposes.  
Result of card test are limited by time of Reading the card.

257-A, Sheela Chaudhary Road, Talwandi, KOTA-5 (Ra.)

Tel 0744-3562955, Mob.: 9414227325, 9610209797 | E-mail : rxkota@gmail.com

Dr. Preeti Pathak  
Reg. No. 24703/15880

Dr. Preeti Pathak, MD. (Path.)  
Reg. 24703/15880

Signature of Pathologist



# GOOD HEALTH LAB

## RAMAKRISHNA HOSPITAL

(UNIT OF DR. L.K. BHARGAVA & SONS HUF)



PATIENT'S NAME: MANOJ KUMAR

AGE/SEX : 38 Years/Male

LAB NO. : 0388

DATE : 26/02/2023

REF. BY : Dr. YASH BHARGAVA

### RADIO-DIAGNOSIS

#### X-RAY CHEST PA VIEW

1. Both the lung fields are clear. Bronchovascular markings are within normal limits.
2. Both the hilar shadows are of normal size and shape, density.
3. Heart shadows appears central, normal in size and shape.
4. Trachea is in midline.
5. Both the domes of diaphragm are clear and sharp.
6. Both the C.P. angles are clear.
7. Bony cage and soft tissue shadows are normal.

IMPRESSION : Normal chest radiograph.

=====

*Jyoti*  
श्री ज्योति शर्मा  
M.B.B.S., D.N.B.

Signature of Technician

Conditions of Reporting :

We use best of the kits from international Market & the quality control is done by putting up Fresh standard/Control with each running.  
The reported result are for information and for interpretation of the Referring Doctor only  
Results of tests may vary from laboratory to laboratory and also in some parameters time to time for the same patient.  
This report is not valid for any medico-legal purposes.  
Result of card test are limited by time of Reading the card.

257-A, Sheela Chaudhary Road, Talwandi, KOTA-5 (Raj.)

Tel 0744-3562955, Mob.: 9414227325, 9610209797 | E-mail : rxkota@gmail.com

Dr. Preeti Pathak, MD. (Path.)  
Reg. 24703/15880

Signature of Pathologist



# GOOD HEALTH LAB

## RAMAKRISHNA HOSPITAL

(UNIT OF DR. L.K. BHARGAVA & SONS HUF)



PATIENT'S NAME: MANOJ KUMAR

AGE/SEX : 38 Years/Male

LAB NO. : 0388

DATE : 26/02/2023

REF. BY : Dr. YASH BHARGAVA

### CLINICAL PATHOLOGY

#### Urine-Routine Examination

PHYSICAL & CHEMICAL	REFERENCE VALUE
Colour : Pale Yellow	
Apperance : Clear	Clear
Reaction (pH) : 5.5	4.5 - 6.5
Sp. Gravity : 1.016	1.000 - 1.035
Albumin : Nil	Negative
Glucose : Nil	Negative
<b>MICROSCOPIC</b>	
RBC : Absent	1-2 /HPF
WBC : Absent	1-2 /HPF
Epit. Cells : Absent	1-2 /HPF
Crystals : Nil	
Cast : Nil	
Other : Nil	

Signature of Technician

#### Conditions of Reporting :

We use best of the kits from international Market & the quality control is done by putting up Fresh standard/Control with each running.  
The reported result are for information and for interpretation of the Referring Doctor only  
Results of tests may vary from laboratory to laboratory and also in some parameters time to time for the same patient.  
This report is not valid for any medico-legal purposes.  
Result of card test are limited by time of Reading the card.

257-A, Sheela Chaudhary Road, Talwandi, KOTA-5 (Raj.)

Tel: 0744 250985 Mob: 9444097395 9840200707 | E-mail: rykota@gmail.com

Dr. Preeti Pathak  
Reg. No. - 24703/15880

Dr. Preeti Pathak, MD. (Path.)  
Reg. 24703/15880

Signature of Pathologist



# GOOD HEALTH LAB

## RAMAKRISHNA HOSPITAL

(UNIT OF DR. L.K. BHARGAVA & SONS HUF)



PATIENT'S NAME: MANOJ KUMAR

AGE/SEX : 38 Years/Male

LAB NO. : 0388

DATE : 26/02/2023

REF. BY : Dr. YASH BHARGAVA

### ULTRA SONOGRAPHY

#### SONOGRAPHY FOR WHOLE ABDOMEN

**LIVER:** Appear normal in size, Non-tender with smooth & regular contour. Parenchymal echopattern appears homogeneous. The IHBR & hepatic vein radicals are not dilated. No evidence of focal echopoor / echorich lesion. Portal vein diameter is normal 10 mm. CBD diameter normal 03 mm.

**GALL BLADDER:** Gall bladder is physiologically distended & normal in size, shape & contour. Walls are smooth & regular with normal thickness. There is no evidence of cholelithiasis. The Murphy's sign is negative.

**PANCREAS:** Normal in size, shape, contour. There is no evidence of focal lesion. Pancreatic duct is not dilated. Pancreatic substance show homogeneous parenchymal echopattern. Paraortic lymph nodes & SMA appear normal.

**SPLEEN:** Normal in size & echopattern. Vessels seen in splenic hilum are not dilated.

**KIDNEYS:** Appear normal in size, shape, position, contour, cortical echogenicity & pelvicalyceal system. The corticomedullary demarkation is fair & ratio appears normal. There is no evidence of hydronephrosis, Nephrolithiasis.

Size right kidney 101 mm. X 77 mm.

Size left kidney 103 mm. X 79 mm.

Signature of Technician

#### Conditions of Reporting :

We use best of the kits from international Market & the quality control is done by putting up Fresh standard/Control with each running.  
The reported result are for information and for interpretation of the Referring Doctor only  
Results of tests may vary from laboratory to laboratory and also in some parameters time to time for the same patient.  
This report is not valid for any medico-legal purposes.  
Result of card test are limited by time of Reading the card.

257-A, Sheela Chaudhary Road, Talwandi, KOTA-5 (Raj.)

Tel 0744-3562955, Mob.: 9414227325, 9610209797 | E-mail : rxkota@gmail.com

Dr. Preeti Pathak, MD. (Path.)  
Reg. 24703/15880

Signature of Pathologist



# GOOD HEALTH LAB RAMAKRISHNA HOSPITAL

(UNIT OF DR. L.K. BHARGAVA & SONS HUF)



PATIENT'S NAME: MANOJ KUMAR

AGE/SEX : 38 Years/Male

LAB NO. : 0388

DATE : 26/02/2023

REF. BY : Dr. YASH BHARGAVA

**URI.BLADDER:** Bladder walls are smooth & normal in thickness. There is No evidence of mass / stone in the lumen. Bladder capacity appears normal & postvoid Residual volume not significant.

**PROSTATE:** Normal in shape, contour & parenchymal echogenicity. Its capsule is intact and there is no evidence of focal lesion. Size 23 X 26 X 23 mm. Volume 11 gms.

**SPECIFIC:** No evidence of retroperitoneal mass/free fluid in peritoneal cavity.

**IMPRESSION:** Ultrasonographic findings are s/o of normal study.

*M. Puri*  
डॉ. प्रीति भार्गव  
एन.बी.एस. एम. डी.  
रामाकृष्णा हॉस्पिटल  
रजि. नं. 005311/22544

Signature of Technician

### Conditions of Reporting :

We use best of the kits from international Market & the quality control is done by pulling up Fresh standard/Control with each running.  
The reported result are for information and for interpretation of the Referring Doctor only  
Results of tests may vary from laboratory to laboratory and also in some parameters time to time for the same patient.  
This report is not valid for any medico-legal purposes.  
Result of card test are limited by time of Reading the card.

257-A, Sheela Chaudhary Road, Talwandi, KOTA-5 (Raj.)

Tel 0744-3562955, Mob.: 9414227325, 9610209797 | E-mail : rxkota@gmail.com

Dr. Preeti Pathak, MD. (Path.)  
Reg. 24703/15880

Signature of Pathologist



GOOD HEALTH LAB

BAMA KRISHNA HOSPITAL KOTA

Patient Information :-

ID :- 000890

Name :- MANOJ

Age :-

Sex :-

Smoker :- N

Time/Date :- 10:17:18 26/02/23

ECG Settings :-

Printing Mode: AUTO 3

Gain: 10 mm/mV

Speed: 25mm/Sec

Filter: 0.5-35Hz

Paper: 0V

Rhythm Lead: II

ALLIENCERS PISCES-A-103 (Ver-1.3M)

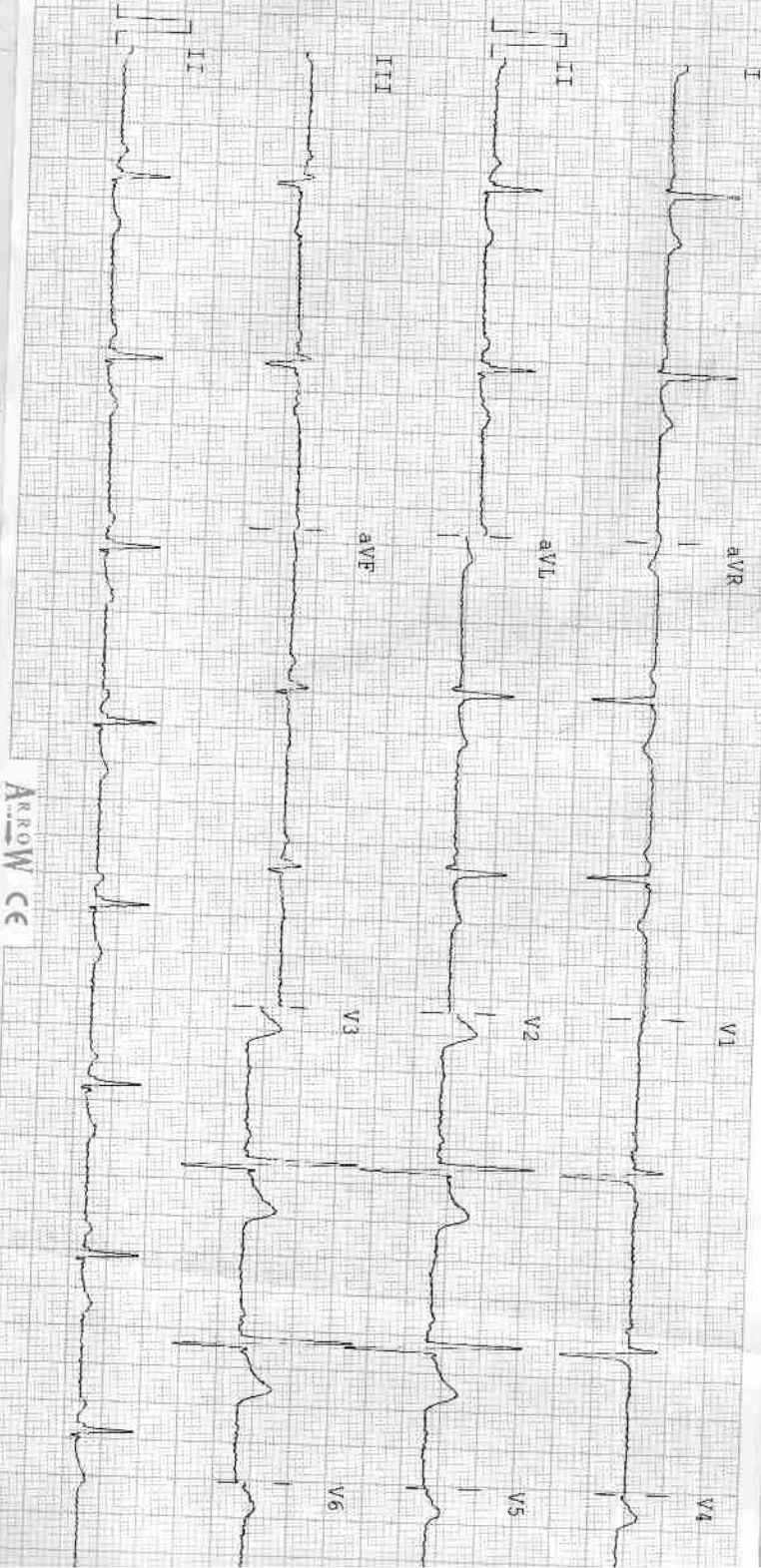

ARROW CE



ARROW CE

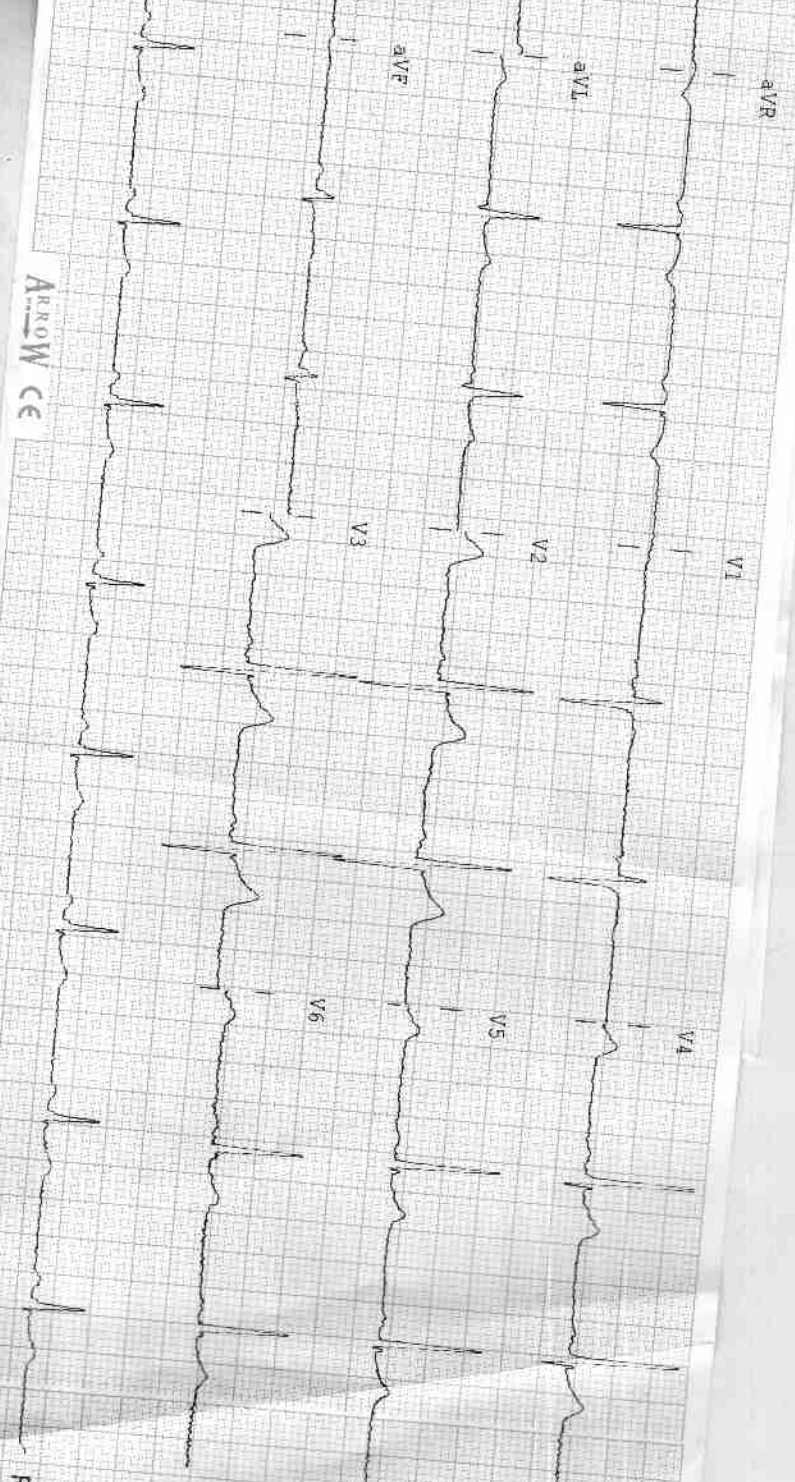

Observations:-

HR :- 63 bpm  
 R-R :- 952 ms  
 P-R :- 000 ms  
 QRS :- 108 ms  
 QT/QTc :- 369/379 ms  
 P Axis :- 75°  
 R Axis :- 40°  
 T Axis :- 37°

Indications:-

HR Normal  
 Junctional Rhythm  
 Normal Electric Heart Axis

Remarks:-

Handwritten notes and signatures in Hindi, including a signature and the number 22544.

R

MANOJ DR. YASH M 4042 2/26/2023 CHEST.FRN P->A  
RAMA KRISHNA HOSPITAL, 257-A, SHEELA CHAUDRY ROAD, TALWANDI, KOTA (RAJ.)