

43 yrs / F.



Name :- Mrs. AHIRE KAVITA BABAJI.

BP :- 163/97 mmHg — ①
160/102 mmHg — ②
161/103 mmHg — ③
PR = 74/mins SPO₂ = 98%
Wt :- 76.6 Kg
Ht :- 151 cms.

History :- Diet = mixed
NO H/O of Covid-19 (taken both doses), H/O HTN of mother

Complaints :- K/C/O HTN :: 4 months
C/O Palpitations & sweating
Giddiness, Back pain,
Chest pain, Numbness
in all four limbs
(on/off) :: 4 months.
Abdominal pain ::
8 days (H/O Hysterectomy
on 24th Aug 2023).





Chopda Medicare & Research Centre Pvt. Ltd.

MAGNUM

HEART INSTITUTE



Patient Name : MRS. AHIRE KAVITA BABAJI [MRN-230900287]
Age / Gender : 43 Yr / F
Address : ROHIDAS NAGAR AT POST NAMPUR NAMPUR BAGLAN NASHIK, Sarde,
Nashik, MAHARASHTRA
Req. Doctor: DR.CHOPDA MANOJ
Regn. ID: WALKIN.23-24-867



HAEMATOLOGY

Request Date : 23-09-2023 09:51 AM
Collection Date : 23-09-2023 10:01 AM | 18792
Acceptance Date : 23-09-2023 10:01 AM | TAT: 01:07
[HH:MM]

Reporting Date : 23-09-2023 11:08 AM
Reporting Status : Finalized

Investigations	Result	Biological Reference Range
CBC * [EDTA]		
HAEMOGLOBIN (Hb)	13.3 g/dl	F 11.5 - 16.5 g/dl
WBC TOTAL COUNT	7600 /cmm	4000 - 11000 /cmm
PLATELET COUNT	3.42 Lakh	1.5 - 4.5 Lakh
DIFFERENTIAL COUNT		
NEUTROPHILS	60 %	40 - 70 %
LYMPHOCYTES	35 %	20 - 45 %
EOSINOPHILS	02 %	1 - 6 %
MONOCYTES	02 %	2 - 10 %
BASOPHILS	00 %	0 - 1 %
RBC		
RBC COUNT	4.69 mil/cmm	3.5 - 5.5 mil/cmm
PCV/HCT	39.3 %	37 - 54 %
MCV	83.7 fL	80 - 100 fL
MCH	28.3 pg	24 - 34 pg
MCHC	33.8 g/dl	32 - 36 g/dl
RDW-CV	12.9 %	11 - 16 %

END OF REPORT.

Prepared By
Ms. KANCHAN BORSE



3/5, Patil Lane No.1, Laxmi Nagar, Near K.B.H. Vidyalyaya, Canada Corner, Nashik-422005
Phone : 0253-2316200/01/02/03/04, Email : magnumheartinstitute@gmail.com

www.magnumheartinstitute.com

Note: Tests marked # are not under NABL Scope.
MRS. AHIRE KAVITA BABAJI / MRN-230900287
Regn No.: WALKIN.23-24-867



Chopda Medicare & Research Centre Pvt. Ltd.

MAGNUM

HEART INSTITUTE



Patient Name : MRS. AHIRE KAVITA BABAJI [MRN-230900287]
Age / Gender : 43 Yr / F
Address : ROHIDAS NAGAR AT POST NAMPUR NAMPUR BAGLAN NASHIK, Sarde,
Nashik, MAHARASHTRA
Req. Doctor: DR.CHOPDA MANOJ
Regn. ID: WALKIN.23-24-867



BIOCHEMISTRY

Request Date : 23-09-2023 09:51 AM
Collection Date : 23-09-2023 10:01 AM | BI11371
Acceptance Date : 23-09-2023 10:01 AM | TAT: 03:49
[HH:MM]

Reporting Date : 23-09-2023 01:50 PM
Reporting Status : Finalized

Investigations	Result	Biological Reference Range
BLOOD SUGAR F & PP		
BLOOD SUGAR FASTING	114.3 mg/dl *	60 - 110 mg/dl
BLOOD SUGAR (PP)	143.4 mg/dl *	70 - 140 mg/dl

END OF REPORT.

Prepared By
ML. JAYSHREE RAVI ADATIYA



3/5, Patil Lane No.1, Laxmi Nagar, Near K.B.H. Vidyalaya, Canada Corner, Nashik-422005
Phone : 0253-2316200/01/02/03/04, Email : magnumheartinstitute@gmail.com
www.magnumheartinstitute.com

Note: Tests marked * are not under NABL Scope.
MRS. AHIRE KAVITA BABAJI / MRN-230900287
Regn No.: WALKIN.23-24-867





Chopda Medicare & Research Centre Pvt. Ltd.

MAGNUM

HEART INSTITUTE



Patient Name : MRS. AHIRE KAVITA BABAJI [MRN-230900287]
Age / Gender : 43 Yr / F
Address : ROHIDAS NAGAR AT POST NAMPUR NAMPUR BAGLAN NASHIK, Sarde,
 Nashik, MAHARASHTRA
Req. Doctor: DR.CHOPDA MANOJ
Regn. ID: WALKIN.23-24-867



BIOCHEMISTRY

Request Date : 23-09-2023 09:51 AM
Collection Date : 23-09-2023 10:01 AM | BI11371
Acceptance Date : 23-09-2023 10:01 AM | TAT: 01:29
 [HH:MM]

Reporting Date : 23-09-2023 11:30 AM
Reporting Status : Finalized

Investigations	Result	Biological Reference Range
URIC ACID	5.7 mg/dl	F 2.5 - 6.2 mg/dl
Blood Urea Nitrogen (BUN) *[Serum]	7.5 mg/dl	7 - 20 mg/dl
CREATININE *[Serum]		
CREATININE	0.6 mg/dl	0.6 - 1.4 mg/dl
Age	43 Years	
Estimated Glomerular Filtration Rate (eGFR)	114 mL/min/1.73m ²	

> 90 Normal kidney function but urine findings or structural abnormalities or genetic trait point to kidney disease.
 60-89 Mildly reduced kidney function, and other findings (as for stage 1) point to kidney disease.
 30-59 Moderately reduced kidney function.
 15-29 Severely reduced kidney function.
 < 15 On dialysis Very severe, or end-stage kidney failure.

Note: Equation is not valid for patients below 18 years of age. Calculated by IDMS-Traceable CKD-EPI creatinine equation.

END OF REPORT.

Prepared By
 Ms. KANCHAN BORSE



3/5, Patil Lane No.1, Laxmi Nagar, Near K.B.H, Vidyalaya, Canada Corner, Nashik-422005
 Phone : 0253-2316200/01/02/03/04, Email : magnumheartinstitute@gmail.com
 www.magnumheartinstitute.com

Note: Tests marked # are not under NABL Scope.
 MRS. AHIRE KAVITA BABAJI / MRN-230900287
 Regn No.: WALKIN.23-24-867





Chopda Medicare & Research Centre Pvt. Ltd.

MAGNUM

HEART INSTITUTE



Patient Name : MRS. AHIRE KAVITA BABAJI [MRN-230900287]
Age / Gender : 43 Yr / F
Address : ROHIDAS NAGAR AT POST NAMPUR NAMPUR BAGLAN NASHIK, Sarde,
Nashik, MAHARASHTRA
Req. Doctor: DR.CHOPDA MANOJ
Regn. ID: WALKIN.23-24-867



BIOCHEMISTRY

Request Date : 23-09-2023 09:51 AM
Collection Date : 23-09-2023 10:01 AM | BI11371
Acceptance Date : 23-09-2023 10:01 AM | TAT: 01:31 [HH:MM]
Reporting Date : 23-09-2023 11:32 AM
Reporting Status : Finalized

Investigations	Result	Biological Reference Range
LIPID PROFILE		
CHOLESTROL	179.88 mg/dl	< 200 mg/dl
TRIGLYCERIDES	87.76 mg/dl	< 160 mg/dl
HDL CHOLESTROL	42.15 mg/dl	30 - 65 mg/dl
LDL CHOLESTROL	120.18 mg/dl	75 - 165 mg/dl
VLDL	17.55 mg/dl	6 - 38 mg/dl
CHO/HDL RATIO	4.27	3 - 5.5
LDL/HDL RATIO	2.85	2.5 - 4

END OF REPORT.

Prepared By
Ms. KANCHAN BORSE



3/5, Patil Lane No.1, Laxmi Nagar, Near K.B.H. Vidyalaya, Canada Corner, Nashik-422005
Phone : 0253-2316200/01/02/03/04, Email : magnumheartinstitute@gmail.com

Note: Tests marked # are not under NABL Scope.
MRS. AHIRE KAVITA BABAJI / MRN-230900287
Regn No.: WALKIN.23-24-867

www.magnumheartinstitute.com





Chopda Medicare & Research Centre Pvt. Ltd.

MAGNUM

HEART INSTITUTE



Patient Name : MRS. AHIRE KAVITA BABAJI [MRN-230900287]
Age / Gender : 43 Yr / F
Address : ROHIDAS NAGAR AT POST NAMPUR NAMPUR BAGLAN NASHIK, Sarde,
Nashik, MAHARASHTRA
Req. Doctor: DR.CHOPDA MANOJ
Regn. ID: WALKIN.23-24-867



BIOCHEMISTRY

Request Date : 23-09-2023 09:51 AM
Collection Date : 23-09-2023 10:01 AM | BI11371
Acceptance Date : 23-09-2023 10:01 AM | TAT: 01:31
[HH:MM]

Reporting Date : 23-09-2023 11:32 AM
Reporting Status : Finalized

Investigations	Result	Biological Reference Range
Liver Function Test *[Serum]		
SGOT	43.7 IU/L *	UPTO <= 40 IU/L
SGPT	75.3 IU/L *	UPTO <= 40 IU/L
ALKP	144.1 U/L *	40 - 130 U/L (Age 18 Y - 100 Y)
Total Protein	7.2 g/dl	6 - 7.8 g/dl
Albumin	4.90 g/dl *	3.2 - 4.6 g/dl
Globulin	2.30 g/dl	2 - 3.5 g/dl
A:G Ratio	2.13	
Total Bilirubin	1.1 mg/dl	0.2 - 1.2 mg/dl
Direct Bilirubin	0.4 mg/dl	0 - 0.4 mg/dl
Indirect Bilirubin	0.70 mg/dl *	0.2 - 0.6 mg/dl

END OF REPORT.

Prepared By
Ms. KANCHAN BORSE



3/5, Patil Lane No.1, Laxmi Nagar, Near K.B.H. Vidyalyaya, Canada Corner, Nashik-422005
Phone : 0253-2316200/01/02/03/04, Email : magnumheartinstitute@gmail.com

Note: Tests marked # are not under NABL Scope.
MRS. AHIRE KAVITA BABAJI / MRN-230900287
Regn No.: WALKIN.23-24-867

www.magnumheartinstitute.com





Chopda Medicare & Research Centre Pvt. Ltd.

MAGNUM

HEART INSTITUTE



Patient Name : MRS. AHIRE KAVITA BABAJI [MRN-230900287]
Age / Gender : 43 Yr / F
Address : ROHIDAS NAGAR AT POST NAMPUR NAMPUR BAGLAN NASHIK, Sarde,
Nashik, MAHARASHTRA
Req. Doctor: DR.CHOPDA MANOJ
Regn. ID: WALKIN.23-24-867



HAEMATOLOGY

Request Date : 23-09-2023 09:51 AM
Collection Date : 23-09-2023 10:01 AM | 18792
Acceptance Date : 23-09-2023 10:01 AM | TAT: 03:39
[HH:MM]

Reporting Date : 23-09-2023 01:40 PM
Reporting Status : Finalized

Investigations	Result	Biological Reference Range
ESR	10 mm/h	0 - 15 mm/h
BLOOD GROUP *[Whole blood]	'B' POSITIVE .	
HBA1C		
HBA1C	6.2 %	
METHOD	HPLC METHOD	
Estimated Average Glucose	131.24 mg/dl	
Reference Range As Per ADA	Guidance For Known Diabetes	
Normal : Below 5.7%	Good Control : Below 6.5%	
Pre-Diabetes : 5.7% - 6.4%	Fair Control : 6.5% - 7%	
Diabetes : >=6.5%	Unsatisfactory Control : 7.0% - 8%	
	Poor Control : >8%	

END OF REPORT.

Prepared By
MS. KANCHAN BORSE



3/5, Patil Lane No.1, Laxmi Nagar, Near K.B.H. Vidyalyaya, Canada Corner, Nashik-422005
Phone : 0253-2316200/01/02/03/04, Email : magnumheartinstitute@gmail.com

www.magnumheartinstitute.com

Note: Tests marked # are not under NABL Scope.

MRS. AHIRE KAVITA BABAJI / MRN-230900287
Regn No.: WALKIN.23-24-867





Chopda Medicare & Research Centre Pvt. Ltd.

MAGNUM

HEART INSTITUTE



Patient Name : MRS. AHIRE KAVITA BABAJI [MRN-230900287]
Age / Gender : 43 Yr / F
Address : ROHIDAS NAGAR AT POST NAMPUR NAMPUR BAGLAN NASHIK, Sarde,
Nashik, MAHARASHTRA
Req. Doctor: DR.CHOPDA MANOJ
Regn. ID: WALKIN.23-24-867



HORMONES

Request Date : 23-09-2023 09:51 AM
Collection Date : 23-09-2023 10:01 AM | HO1498
Acceptance Date : 23-09-2023 10:01 AM

Outsourced To : Sanklecha lab

Investigations	Result	Biological Reference Range
TFT - (T3,T4,TSH)		
T3 (Triiodothyronine)	1.20 ng/ml	0.69 - 2.15 ng/ml
T4 (Thyroxine)	8.29 ug/dl	5.2 - 12.7 ug/dl
TSH (Thyroid Stimulating Hormone)	2.36 uIU / ml	0.4 - 4.5 uIU / ml

END OF REPORT.

Prepared By
Ms. KANCHAN BORSE



3/5, Patil Lane No.1, Laxmi Nagar, Near K.B.H. Vidyalaya, Canada Corner, Nashik-422005
Phone : 0253-2316200/01/02/03/04, Email : magnumheartinstitute@gmail.com

Note: Tests marked # are not under NABL Scope.
MRS. AHIRE KAVITA BABAJI / MRN-230900287
Regn No.: WALKIN.23-24-867

www.magnumheartinstitute.com





Chopda Medicare & Research Centre Pvt. Ltd.

MAGNUM

HEART INSTITUTE



Patient Name : MRS. AHIRE KAVITA BABAJI [MRN-230900287]
Age / Gender : 43 Yr / F
Address : ROHIDAS NAGAR AT POST NAMPUR NAMPUR BAGLAN NASHIK, Sarde,
Nashik, MAHARASHTRA
Req. Doctor: DR.CHOPDA MANOJ
Regn. ID: WALKIN.23-24-867



URINE

Request Date : 23-09-2023 09:51 AM
Collection Date : 23-09-2023 10:01 AM | UR3288
Acceptance Date : 23-09-2023 10:01 AM | TAT: 01:33 [HH:MM]

Reporting Date : 23-09-2023 11:34 AM
Reporting Status : Finalized

Investigations	Result	Biological Reference Range
URINE ROUTINE		
PHYSICAL EXAMINATION		
VOLUME	20ml	
COLOUR	PALE YELLOW	
APPEARANCE	CLEAR	
pH	ACIDIC	
CHEMICAL EXAMINATION		
ALBUMIN	ABSENT	
SUGAR	ABSENT	
KETONES	ABSENT	
BILE SALTS	ABSENT	
BILE PIGMENT	ABSENT	
MICROSCOPIC EXAMINATION		
EPITHELIAL CELLS	2 - 4 /hpf	
PUS CELLS	1 - 3 /hpf	
RBC	ABSENT	
CASTS	ABSENT	
CRYSTALS	ABSENT	
BACILLI	ABSENT	
OTHERS	ABSENT	

END OF REPORT.

Prepared By
Ms. KANCHAN BORSE

3/5, Patil Lane No.1, Laxmi Nagar, Near K.B.H. Vidyalaya, Canada Corner, Nashik-422005
Phone : 0253-2316200/01/02/03/04, Email : magnumheartinstitute@gmail.com
www.magnumheartinstitute.com



Note: Tests marked # are not under NABL Scope.
MRS. AHIRE KAVITA BABAJI / MRN-230900287
Regn No.: WALKIN.23-24-867



Chopda Medicare & Research Centre Pvt. Ltd.

MAGNUM
HEART INSTITUTE



Patient Name: MRS. AHIRE KAVITA BABAJI / MRN-230900287

Age / Gender : 43 Yr / F

Req. Doctor: DR.CHOPDA MANOJ

Regn. Number: WALKIN.23-24-867

Request Date : 23-09-2023 09:51 AM

Reporting Date : 23-09-2023 12:50 PM

Report Status : Finalized

USG ROUTINE ABDOMEN & PELVIS

OBSERVATION:

LIVER IS MARGINALLY ENLARGE WITH COARSE ECHOTEXTURE (14.3 CM).
NO FOCAL LESION.
NO INTRINSIC MASS LESION SEEN IN LIVER PARENCHYAMA.
PV AND CBD : NORMAL IN IVC & AORTA
GALL BLADDER IS WELL DISTENDED & THERE IS NO STONE SEEN.
SPLEEN AND PANCREAS SHOWS NORMAL ECHOTEXTURE.
BOTH KIDNEYS SHOWS NORMAL SIZE, SHAPE, POSITION & ECHOTEXTURE.

RIGHT KIDNEY MEASURES – 11.5 CM X 4.5 CM

LEFT KIDNEY MEASURES – 10.9 CM X 4.9 CM

URINARY BLADDER – NORMAL
UTERUS NOT VISUALISED OPERATED.

NO LYMPHADENOPATHY
NO PLEURAL EFFUSION SEEN

IMPRESSION:

**FATTY INFILTRATION OF LIVER GRADE I TYPE.
BOTH KIDNEY ARE NORMAL .**



Dr. Manoj Choudhari

Radiologist



3/5, Patil Lane No.1, Laxmi Nagar, Near K.B.H. Vidyalyaya, Canada Corner, Nashik-422005

Phone : 0253-2316200/01/02/03/04, Email : magnumheartinstitute@gmail.com

www.magnumheartinstitute.com

**MAGNUM HEART INSTITUTE
NASHIK**

Name **AHIRE KAVITA,**

Date **23/09/2023**

Gender

Patient Id **AK1**



ECHOCARDIOGRAPHY AND COLOUR DOPPLER IMAGING

Patient Name: MRS. AHIRE KAVITA BABAJI / MRN-230900287
 Age / Gender : 43 Yr / F
 Req. Doctor: DR.CHOPDA MANOJ
 Regn. Number: WALKIN.23-24-867

Request Date : 23-09-2023 09:51 AM

Reporting Date : 23-09-2023 12:00 PM
 Report Status : Finalized

REGIONAL ANALYSIS OF THE HEART

PARASTERNAL LONG AXIS

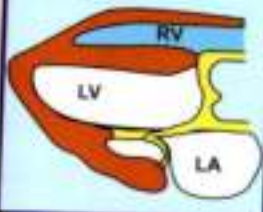

PARASTERNAL SHORT AXIS



APICAL FOUR CHAMBER

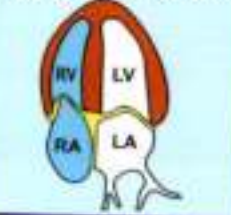

SUBCOSTAL

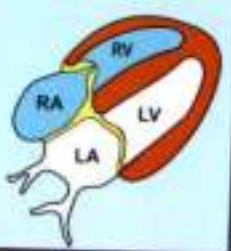

2 D ECHO-CARDIOGRAPHY WITH PRINT

OBSERVATION:

BORDERLINE LV HYPERTROPHY WITH GOOD LV FUNCTION EF= 60%

SITUS SOLITUS

LEFT VENTRICLE - NORMAL SIZED
 NO REGIONAL WALL MOTION ABNORMALITY
 S/O BORDERLINE LV HYPERTROPHY IVS = 11 mm, PW = 10 mm PRESENT
 NO S/O DIASTOLIC DYSFUNCTION.
OVERALL GOOD LV FUNCTION EF= 60%

LEFT ATRIUM - NORMAL SIZED

RIGHT ATRIUM /VENTRICLE - NORMAL SIZED
 OVERALL GOOD RV FUNCTION.

ALL VALVES - NORMAL

NO S/O PULMONARY HYPERTENSION PRESENT
 PULMONARY ARTERY SYSTOLIC PRESSURE =15 mm Hg

NO S/O PERICARDIAL EFFUSION NOTED
 NO S/O TAMPONADE PRESENT .NO S/O CONSTRICTION.

IVC 12 MM COLLAPSING WITH RESPIRATION



DR. AMIT PATEL
 (CARDIOLOGIST)

DR. MANOJ CHOPDA
 M.D. (Medicine)
 D.M. (Cardiology)
 Interventional Cardiology
Dr. MANOJ B. CHOPDA
 M.D. (Medicine) D.M. (Cardiology)
INTERVENTIONAL CARDIOLOGIST



AHIRE KAVITA

Female

43Years

Request Department:

HR : 82bpm
 P : 96ms
 PR : 135ms
 QRS : 95ms
 QT/QTc : 370/433ms
 P/QRS/T : 56/53/-29deg
 RV5/SV1 : 1.151/1.136mV

ID-230900287

Room No.:

Diagnostic Information:

- 1. Sinus Rhythm
- 2. T Wave Abnormality(I,II,III,aVF,V5,V6)

Report Confirmed By:

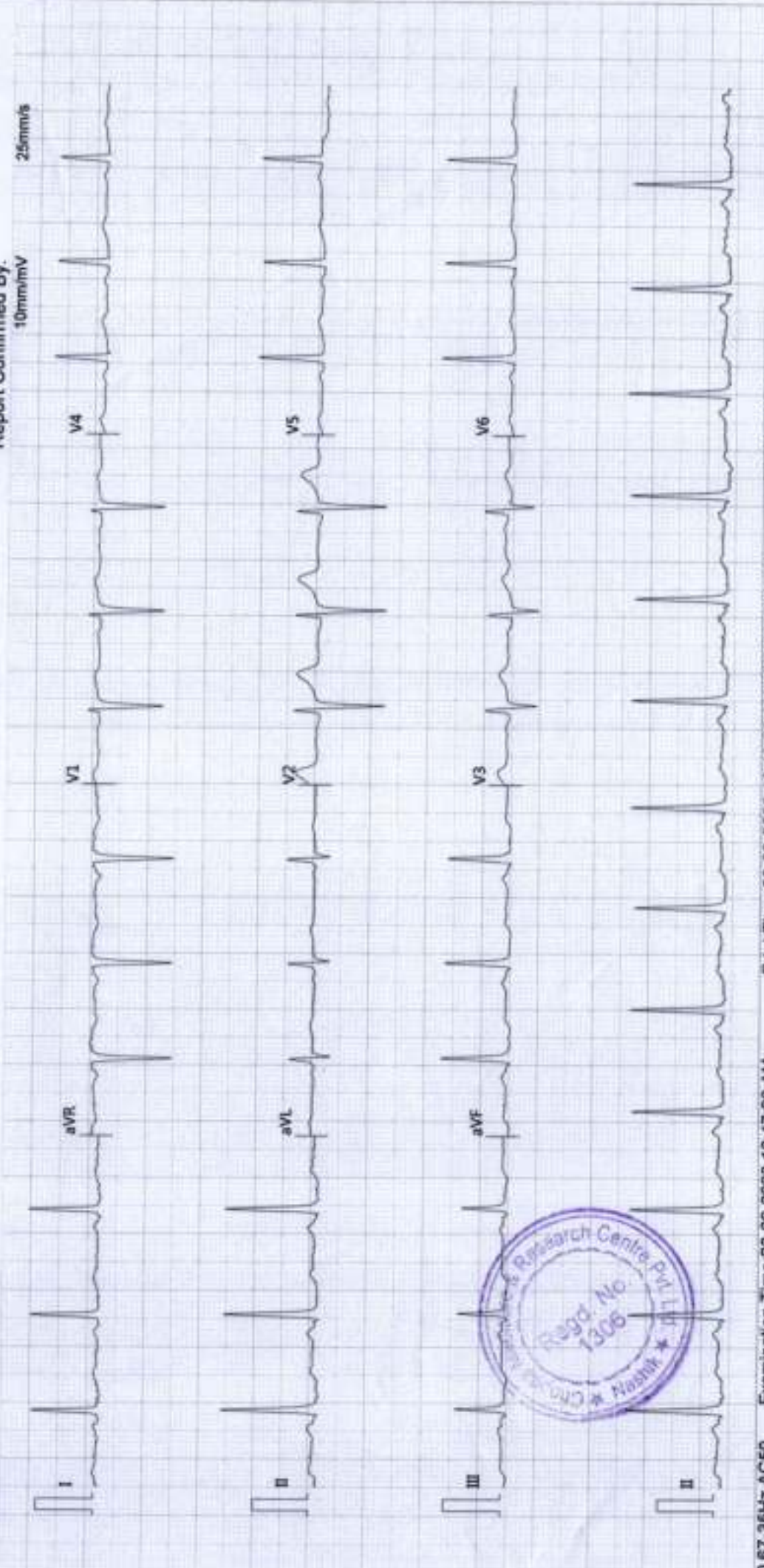

Magnum Heart Institute
Gangapur Road
Nashik

Station
Telephone:

EXERCISE STRESS TEST REPORT

Patient Name: KAVITA, AHIRE
Patient ID: 230900287
Height: 151 cm
Weight: 76 kg

DOB: 11/23/1980
Age: 42yrs
Gender: Female
Race: Indian

Study Date: 09/23/2023
Test Type: --
Protocol: MODBRUCE

Referring Physician: --
Attending Physician: Dr. Manoj Chopda
Technician: Mr. Laxman Gaikwad

Medications:
--

Medical History:
--

Reason for Exercise Test:
--

Exercise Test Summary

Phase Name	Stage Name	Time in Stage	Speed (mph)	Grade (%)	HR (bpm)	BP (mmHg)	Comment
PRETEST	SUPINE	00:37	0.00	0.00	89		
	STANDING	00:11	0.00	0.00	86		
	HYPERV.	00:08	0.00	0.00	85		
EXERCISE	WARM-UP	00:50	1.00	0.00	110		
	STAGE 0	03:00	1.70	0.00	130		
	STAGE 1/2	03:00	1.70	5.00	139	150/100	
	STAGE 1	03:00	1.70	10.00	151	190/100	
RECOVERY	STAGE 2	01:17	2.20	12.00	157		
		04:38	0.00	0.00	105	150/90	

The patient exercised according to the MODBRUCE for 10:17 min:s, achieving a work level of Max. METS: 7.00. The resting heart rate of 89 bpm rose to a maximal heart rate of 160 bpm. This value represents 89% of the maximal, age-predicted heart rate. The resting blood pressure of --/-- mmHg, rose to a maximum blood pressure of 190/100 mmHg. The exercise test was stopped due to --.

Interpretation
--

Conclusions

MODERATE EFFORT TOLERANCE
GOOD INOTROPIC AND CHRONOTROPIC RESPONSE
BASELINE ST T CHANGES WHICH
INCREASED AT PEAK EXERCISE WITH DYSPNOEA
CST POSITIVE FOR INDUCIBLE ISCHEMIA
? FALSE POSITIVE



Physician

Technician

CST-9504

KAVITA, AHIRE

Patient ID 230900287

09/23/2023

1:48:22pm

Female 151 cm 76 kg

42yrs Indian

Medts:

PO99-1SC

Test Reason:
Medical History:

Ref. MD: Ordering MD:
Technician: Mr Laxman Garkawad Test Type:
Comment:

MODBRUCE: Total Exercise Time 10:17
Max HR: 160 bpm 89% of max predicted 178 bpm HR at rest: 89
Max BP: 160/100 mmHg Max RPP: 28500 mmHg*bpm
Maximum Workload: 7.00 METS
Max. ST: -2.95 mm, 0.00 mV/s in V6; EXERCISE STAGE 2 10:17
Arrhythmia: A-5
ST/HR Index: 3.08 μ V/bpm
Conclusion: MODERATE EFFORT TOLERANCE
GOOD INOTROPIC AND CHRONOTROPIC RESPONSE
BASELINE ST T CHANGES WHICH
INCREASED AT PEAK EXERCISE WITH DYSNOEIA
CST POSITIVE FOR INDULGIBLE ISCHEMIA
? FALSE POSITIVE
Location Number * 3 *



Phase Name	Stage Name	Time in Phase	Speed (mph)	Grade (%)	Workload (METs)	HR (bpm)	BP (mmHg)	RPP (mmHg*bpm)	VE (l/min)	ST Level (V6 mm)	Comment	
PRETEST	SUPINE	00:36	0.00	0.00	1.0	89			0	-0.85		
		00:17	0.00	0.00	1.0	89			0	-0.90		
	STANDING	00:47	0.00	0.00	1.0	87			0	-0.95		
		00:48	0.00	0.00	1.0	86			0	-0.95		
	HYPERV.	00:55	0.00	0.00	1.0	86			0	-0.90		
		00:56	0.00	0.00	1.0	85			0	-0.85		
	WARM-UP	01:46	1.00	0.00	1.5	110			0	-0.70		
		00:00	1.00	0.00	1.5	110			0	-0.65		
		00:29	1.70	0.00	1.8	121			0	-0.70		
		00:59	1.70	0.00	2.2	133			0	-0.85		
EXERCISE		01:29	1.70	0.00	2.3	130			0	-1.00		
		01:59	1.70	0.00	2.3	129			0	-0.95		
		02:29	1.70	0.00	2.3	130			0	-1.00		
		02:50	1.70	0.00	2.3	129			0	-0.90		
		02:59	1.70	0.00	2.3	130			0	-0.95		
		03:00	1.70	0.00	2.3	130			0	-0.95		
	STAGE 1/2	03:28	1.70	5.00	2.8	130	150/100	19500	0	-1.10		
		03:29	1.70	5.00	2.8	130			0	-1.05		
		03:59	1.70	5.00	3.3	136			0	-0.90		
		04:29	1.70	5.00	3.4	137			0	-1.00		
STAGE 1		04:59	1.70	5.00	3.4	142			0	-1.05		
		05:29	1.70	5.00	3.4	139			0	-1.05		
		05:50	1.70	5.00	3.4	137			0	-0.70		
		05:59	1.70	5.00	3.4	139			0	-0.60		
		06:00	1.70	5.00	3.4	139			0	-0.80		
		06:07	1.70	10.00	3.5	141	160/100	22560	0	-0.95		
		06:29	1.70	10.00	3.9	142			0	-1.35		
	Unconfirmed											



Phase Name	Stage Name	Time in Phase	Speed (mph)	Grade (%)	Workload (METs)	HR (bpm)	BP (mmHg)	RPP (mmHg*bpm)	VE (l/min)	ST Level (V6 mm)	Comment
EXERCISE	STAGE 1	06:59	1.70	10.00	4.5	144			0	-0.70	
		07:29	1.70	10.00	4.6	144			0	-1.55	
		07:59	1.70	10.00	4.6	148			0	-1.60	
		08:29	1.70	10.00	4.6	150			0	-1.05	
		08:49	1.70	10.00	4.6	150	190/100	28900	0	-1.10	
		08:50	1.70	10.00	4.6	150			0	-0.90	
		08:59	1.70	10.00	4.6	151			0	-2.10	
		09:00	1.70	10.00	4.6	151			0	-2.25	
		09:29	2.50	12.00	5.7	153			0	-2.10	
		09:59	2.50	12.00	6.9	157			0	-2.65	
		10:17	2.20	12.00	6.3	157			0	-2.95	
		00:12	0.00	0.00	5.3	157			0	-1.40	
		00:42	0.00	0.00	2.6	131			0	-1.00	
		00:50	0.00	0.00	2.0	126			0	-1.00	
		01:12	0.00	0.00	1.0	117			0	-1.00	
01:42	0.00	0.00	1.0	115			0	-1.00			
01:50	0.00	0.00	1.0	110			0	-0.95			
01:58	0.00	0.00	1.0	110	160/100	17600	0	-0.90			
02:01	0.00	0.00	1.0	112	160/100	17920	0	-1.10			
02:12	0.00	0.00	1.0	109			0	-1.00			
02:42	0.00	0.00	1.0	106			0	-1.00			
02:50	0.00	0.00	1.0	108			0	-1.00			
03:12	0.00	0.00	1.0	106			0	-0.85			
03:42	0.00	0.00	1.0	103			0	-0.85			
03:50	0.00	0.00	1.0	104			0	-0.90			
04:12	0.00	0.00	1.0	101			0	-0.95			
04:29	0.00	0.00	1.0	104	150/90	15600	0	-0.95			
04:38	0.00	0.00	1.0	105			0	-0.95			

GE CASE V6:73 (2)

Unconfirmed

Attending MD: Dr. Manoj Chopda

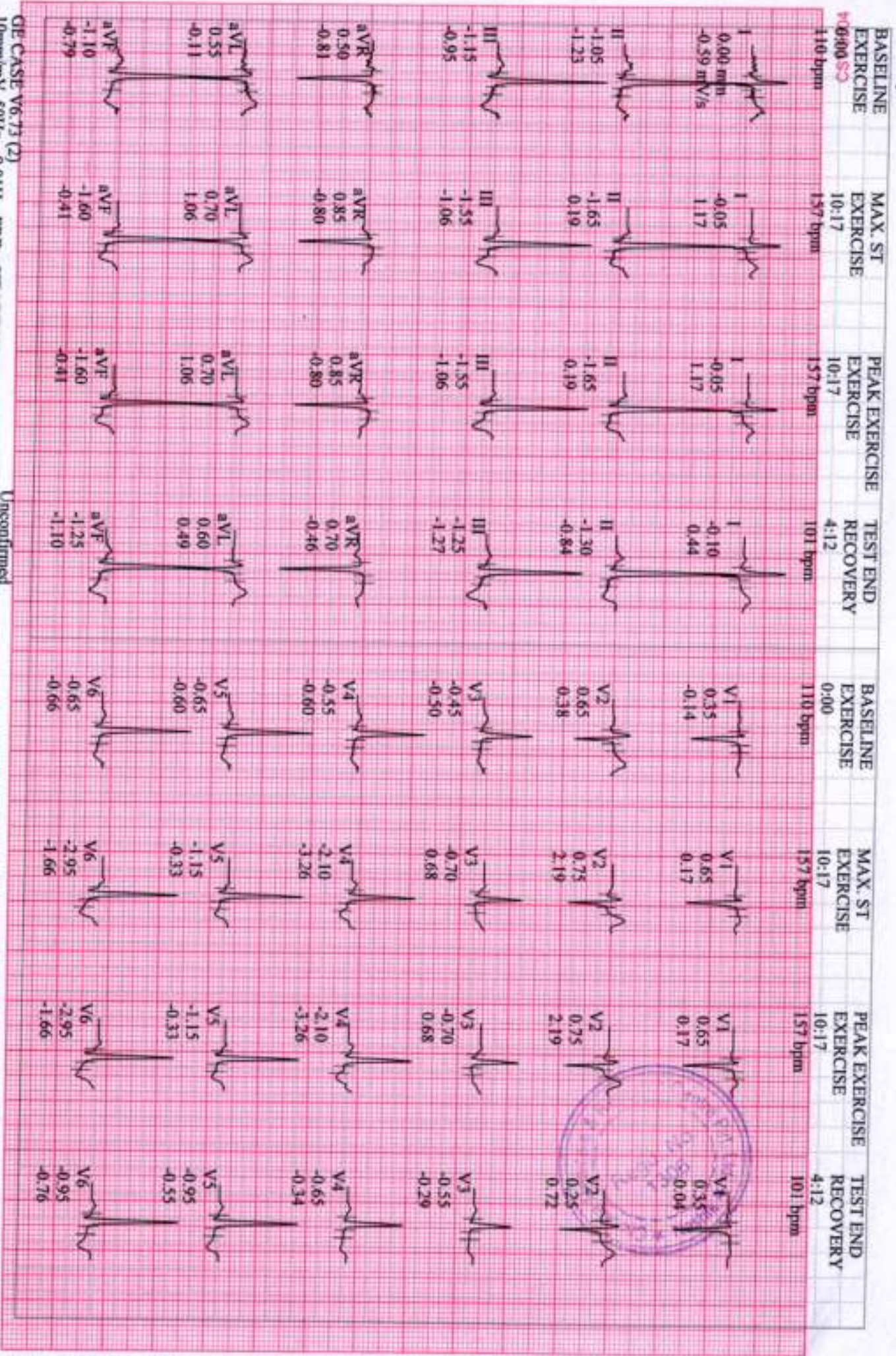

GE CASE V6.73 (2)
 10mm/mV 50Hz 0.01Hz FRF+ HEART V5.4

Unconfirmed

Attending MD: Dr. Manoj Chopda

P056-15C

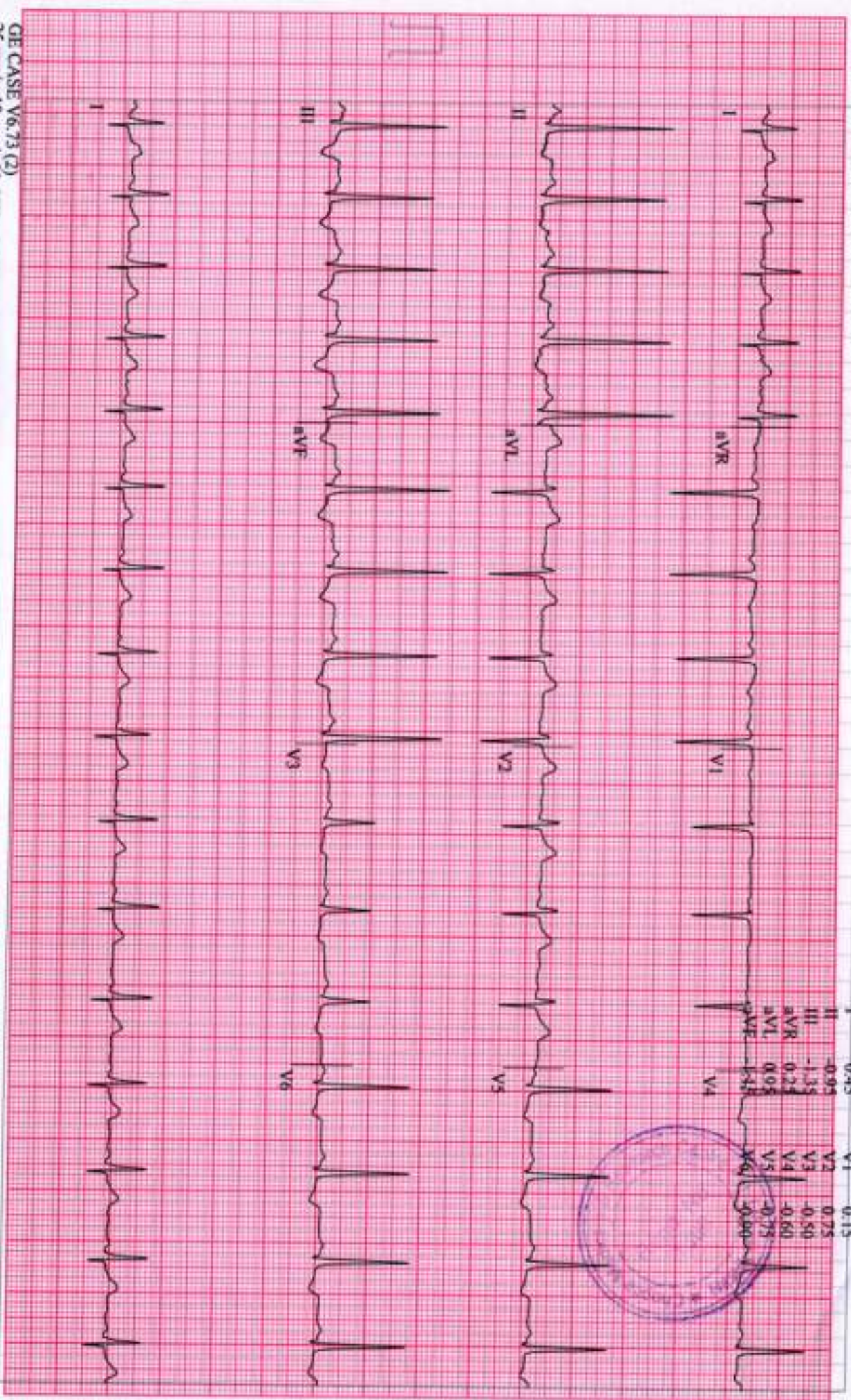

GE CASE V6.73 (2)
 25 mm/s 10 mm/mV 50Hz 0.01Hz FRF+ HR(LV5)

Start of Test: 1:48:22pm

K056-1SC

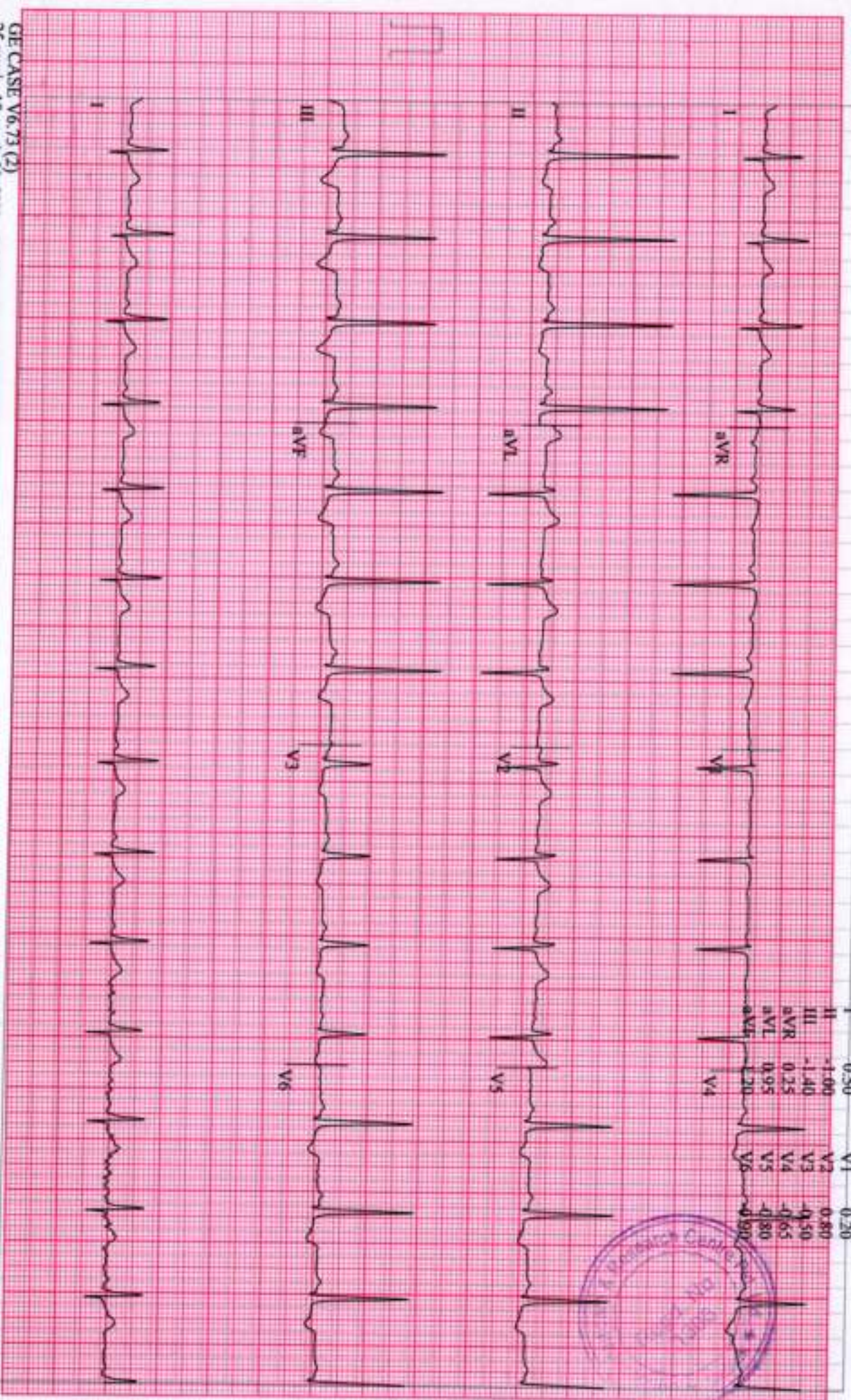

Lead	ST(mm)	Lead	ST(mm)
I	-0.50	V1	0.20
II	-1.00	V2	0.80
III	-1.40	V3	-0.50
aVR	0.25	V4	-0.65
aVL	0.95	V5	-0.80
aVF	1.20	V6	-0.90

H096-I-SC

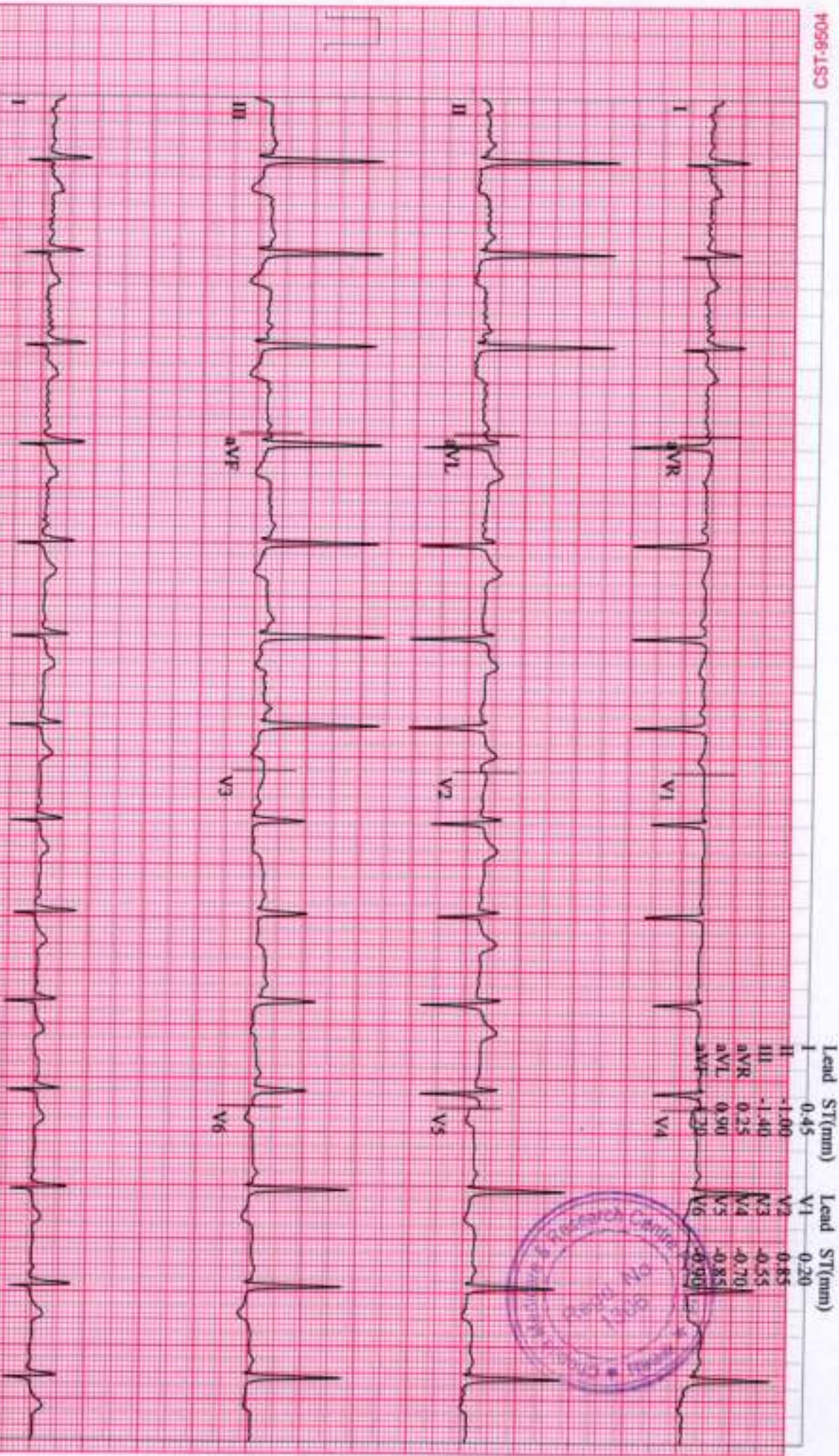

Lead	ST(mm)	Lead	ST(mm)
I	0.45	V1	0.20
II	-1.00	V2	-0.85
III	-1.40	V3	-0.55
aVR	0.25	V4	-0.70
aVL	0.90	V5	-0.85
aVF	-1.20	V6	-0.90



KAVITA, AHIRE
Patient ID 230900287
09/23/2023
1:49:24pm

85 bpm

12-Lead Report
PRETEST
HYPERV.
00:55

MODERATE
0.0 mph
0.0 %

Magnum Heart Institute
Measured at 60ms Post J (10mm/mV)
Auto Points



4098-15C

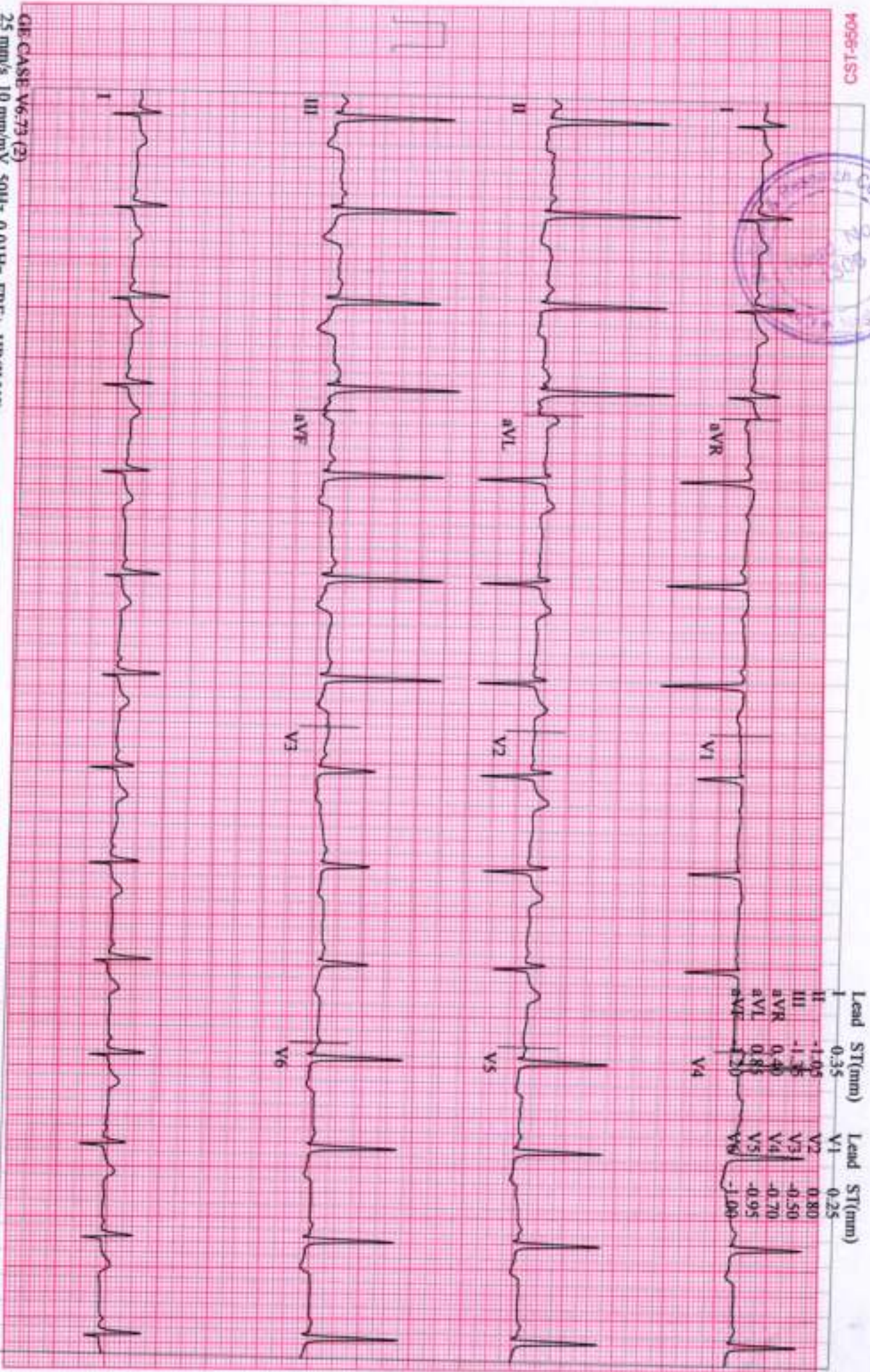

Lead	ST(mm)	Lead	ST(mm)
I	0.35	V1	0.25
II	-1.05	V2	0.80
III	-1.35	V3	-0.50
aVR	0.40	V4	-0.70
aVL	0.85	V5	-0.95
aVF	1.20	V6	-1.00

GE-CASE V6.73 (2)
25 mm/s 10 mm/mV 50Hz 0.01Hz FRF+ HR(ILV5)

Start of Test: 1:48:22pm

KAVITA, AHIRE
Patient ID 230900287
09/23/2023
1:49:30pm



12-Lead Report
PRETEST
WARM-UP
01:01
82 bpm

MODERATE
0.0 mph
0.0%

Magnum Heart Institute
Measured at 60ms Post J (10mm/mV)
Auto Points

4096-1SC

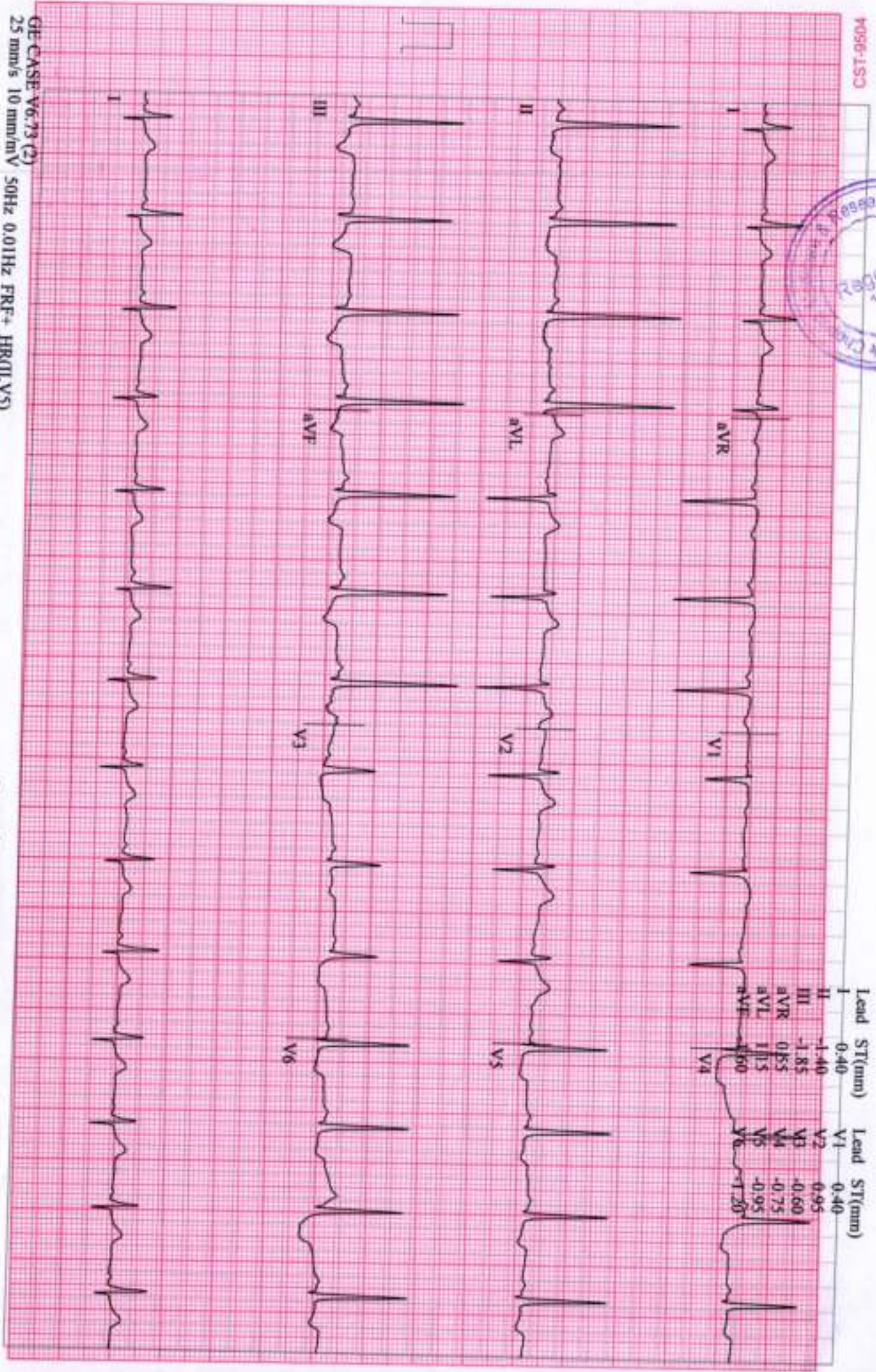

GE CASE V6.73 (2)
25 mm/s 10 mm/mV 50Hz 0.01Hz FRF+ HR(II,V5)

Start of Test: 1:48:22pm

KAVITA, AHIRE
 Patient ID 230900287
 09/23/2023
 1:53:04pm



129 bpm

12-Lead Report
EXERCISE
 STAGE 0
 02:50

MODERATE
 1.7 mph
 0.0 %

Magnum Heart Institute
 Measured at 60ms Post J (10mm/mV)
 Auto Points

M056-1SC

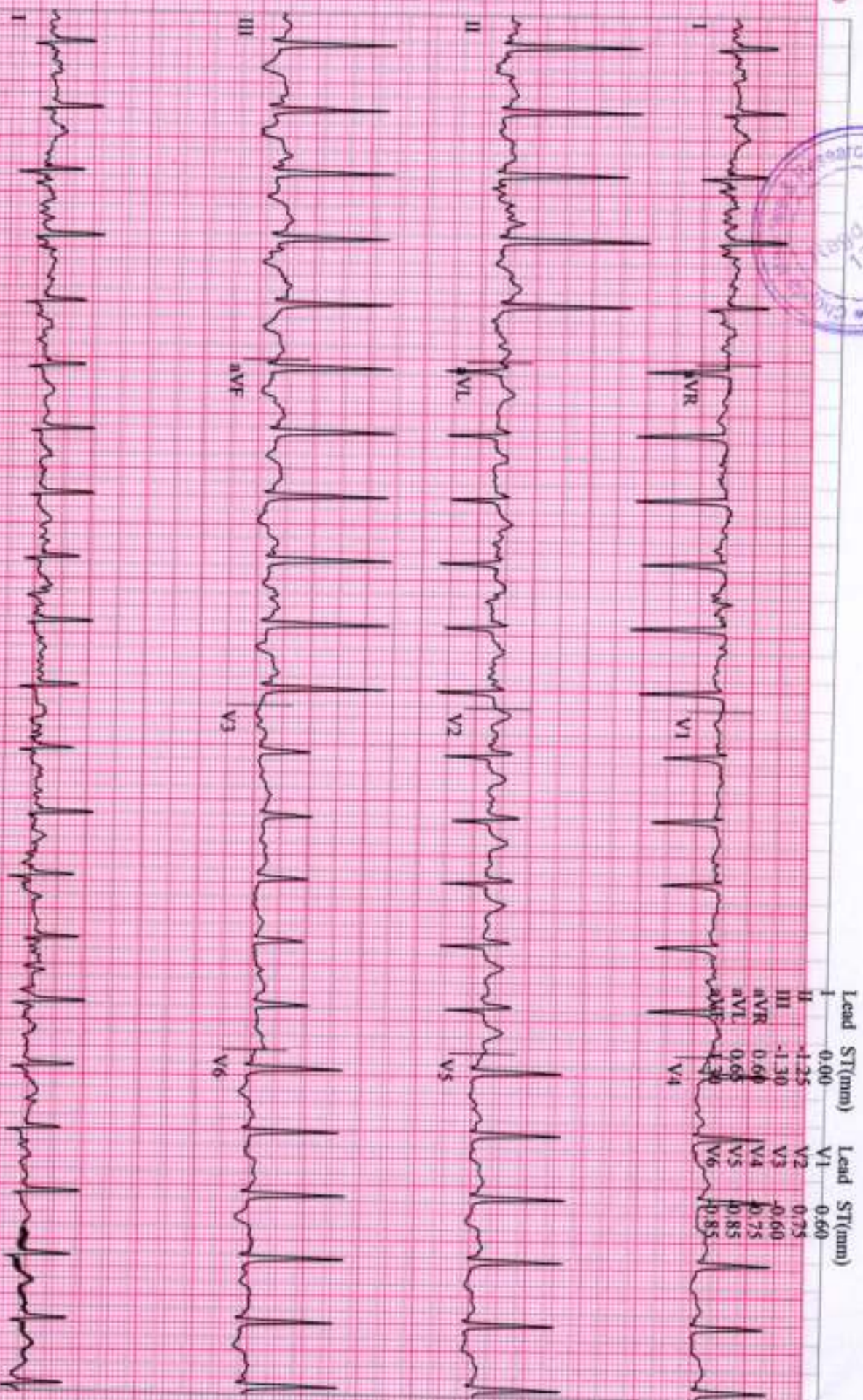

Lead	ST(mm)	Lead	ST(mm)
I	0.00	V1	0.60
II	-1.25	V2	0.75
III	-1.30	V3	-0.60
aVR	0.60	V4	0.75
aVL	0.60	V5	0.85
aVF	-1.30	V6	0.85

GE CASE V6.73 (2)
 25 mm/s 10 mm/mV 50Hz 0.01Hz FRF+ HR(V5.II)

Start of Test: 1:48:22pm

KAVITA, AHIRE
 Patient ID 230900287
 09/23/2023
 1:56:04pm



12-Lead Report
 137 bpm
 EXERCISE
 STAGE 1/2
 05:50

MODBR
 1.7 mph
 5.0 %

Magnum Heart Institute
 Measured at 60ms Post J (10mm/mV)
 Auto Points

M056-15C

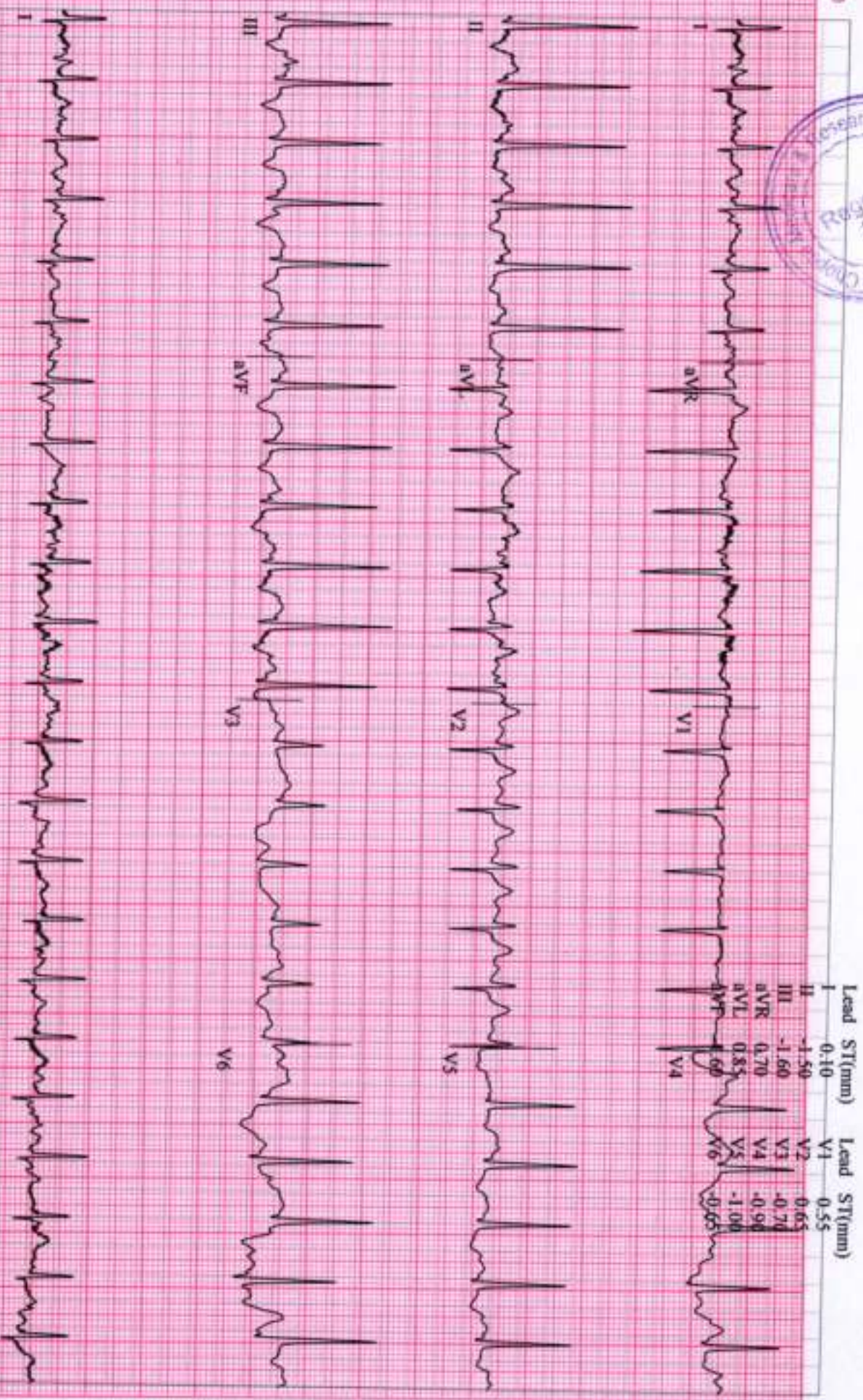

Lead	ST(mm)	Lead	ST(mm)
I	0.10	V1	0.55
II	-1.50	V2	0.65
III	-1.60	V3	-0.70
aVR	0.70	V4	-0.90
aVL	0.85	V5	-1.00
aVF	0.60	V6	-0.65

GE CASE V6:73 (2)
 25 mm/s 10 mm/mV 50Hz 0.01Hz FRF+ HR(V5.II)

Start of Test: 1:48:22pm

KAVITA, AHIRE
Patient ID 230900287
09/23/2023
1:59:04pm

150 bpm
190/100 mmHg

EXERCISE
STAGE 1
08:50

MODERATE
1.7 mph
10.0%

Measured at 60ms Post J (10mm/mV)
Auto Points

Magnum Heart Institute



4049-1-3504



Lead ST(mm) Lead ST(mm)

Lead	ST(mm)	Lead	ST(mm)
I	0.00	V1	0.50
II	-1.60	V2	0.60
III	-1.55	V3	-0.90
aVR	0.80	V4	-0.60
aVL	0.75	V5	-1.00
aVF	-0.60	V6	-1.85

GE CASE V6.73 (2)
25 mm/s 10 mm/mV 50Hz 0.01Hz FRF+ HR(V5,II)

Start of Test: 1:48:22pm

KAVITA, AHIRE
Patient ID 230900287
09/23/2023
2:00:26pm

157 bpm

Linked Medians (PEAK EXERCISE)
EXERCISE STAGE 2
10:17
MODBR 2.2 mph
12.0%

Magnum Heart Institute

W058-15C

Lead
ST Level (mm)
ST Slope (mV/s)

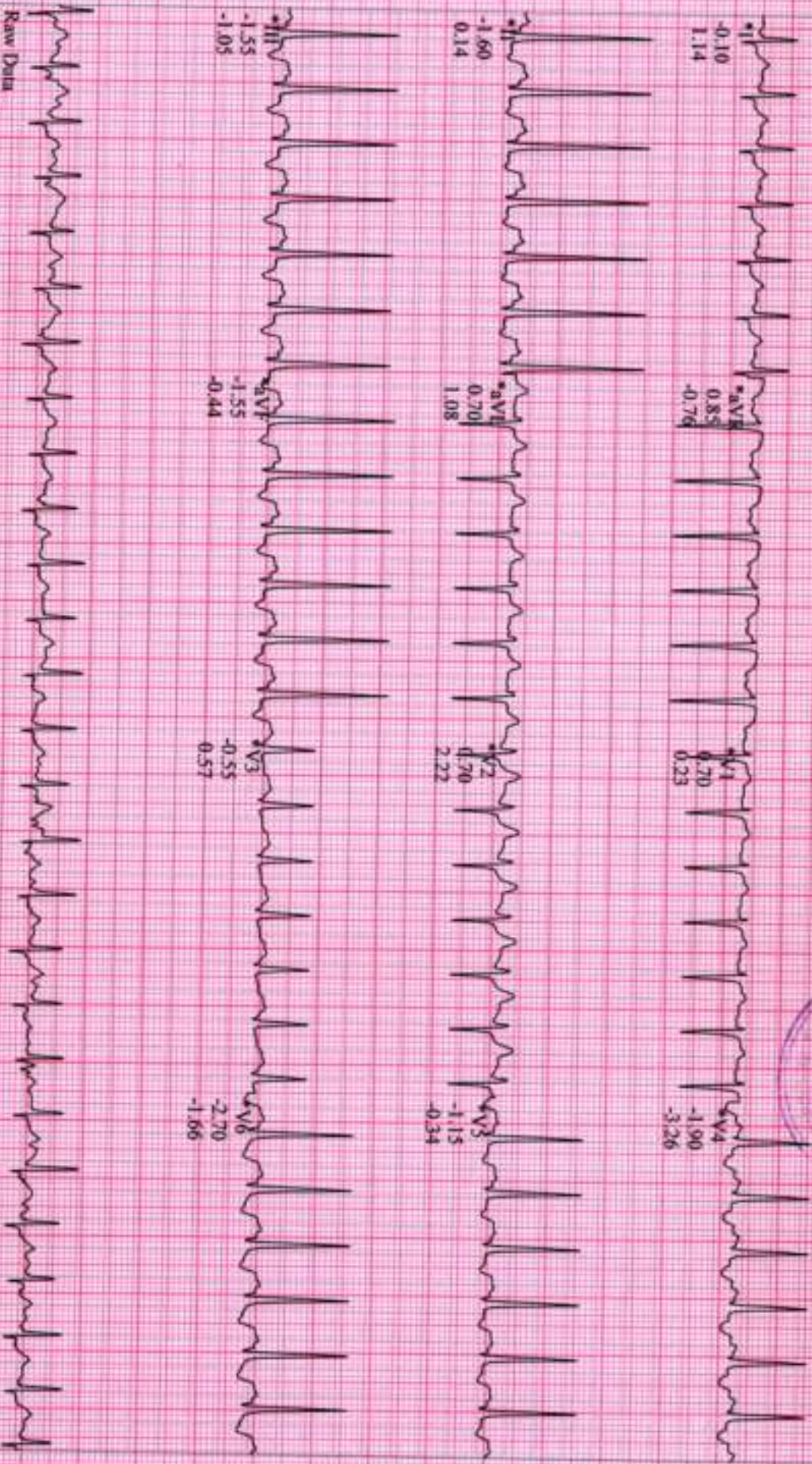

GE CASE V6.73 (2)
25 mm/s 10 mm/mV 50Hz 0.01Hz FRF+ HR(V5.II)

*Computer Synthesized Rhythms

Start of Test: 1:48:22pm

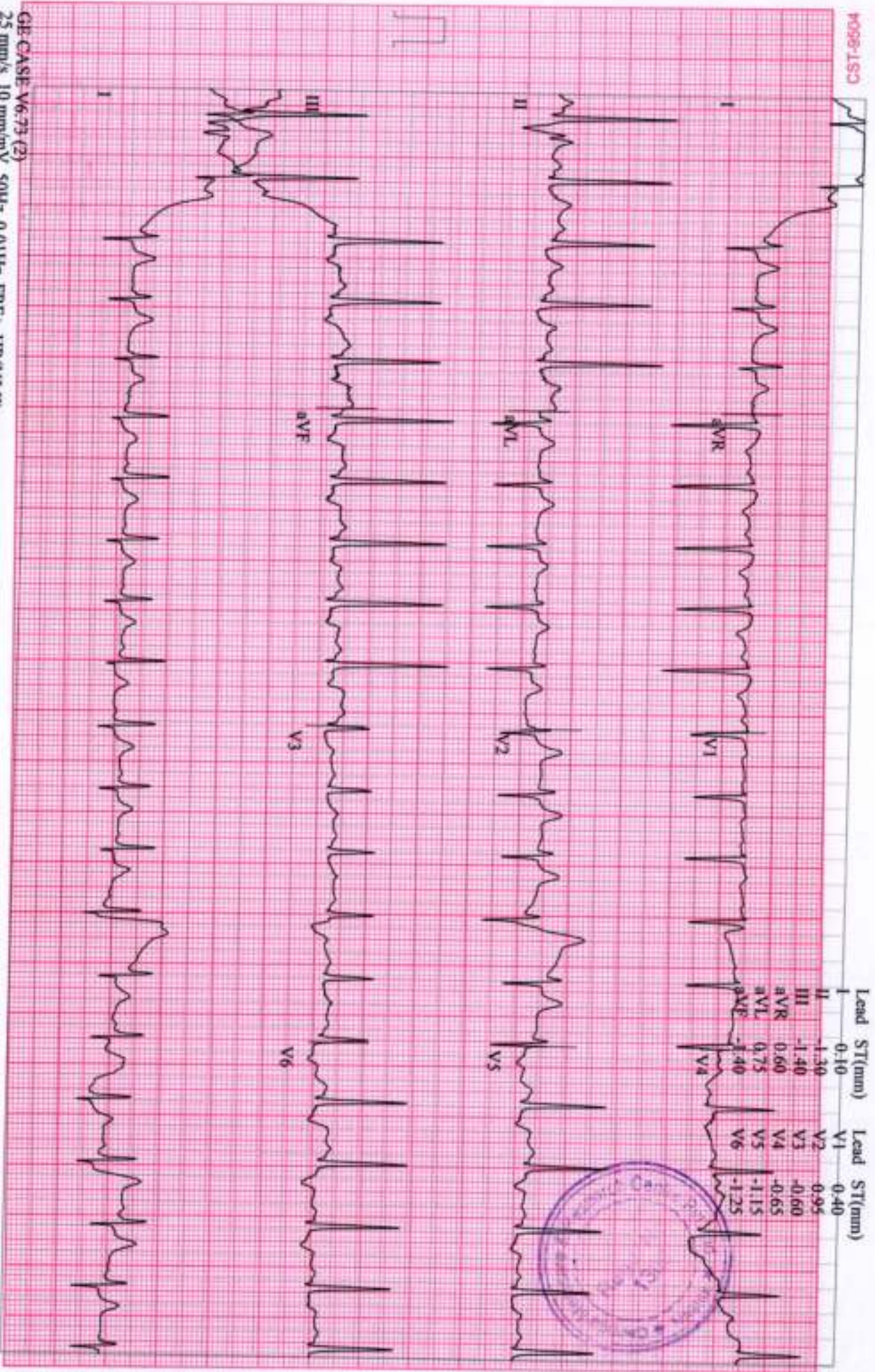

GE CASE: V6.73 (2)
 25 mm/s 10 mm/mV 50Hz 0.01Hz FRF+ HR(V5,II)

Start of Test: 1:48:22pm

PO98-153

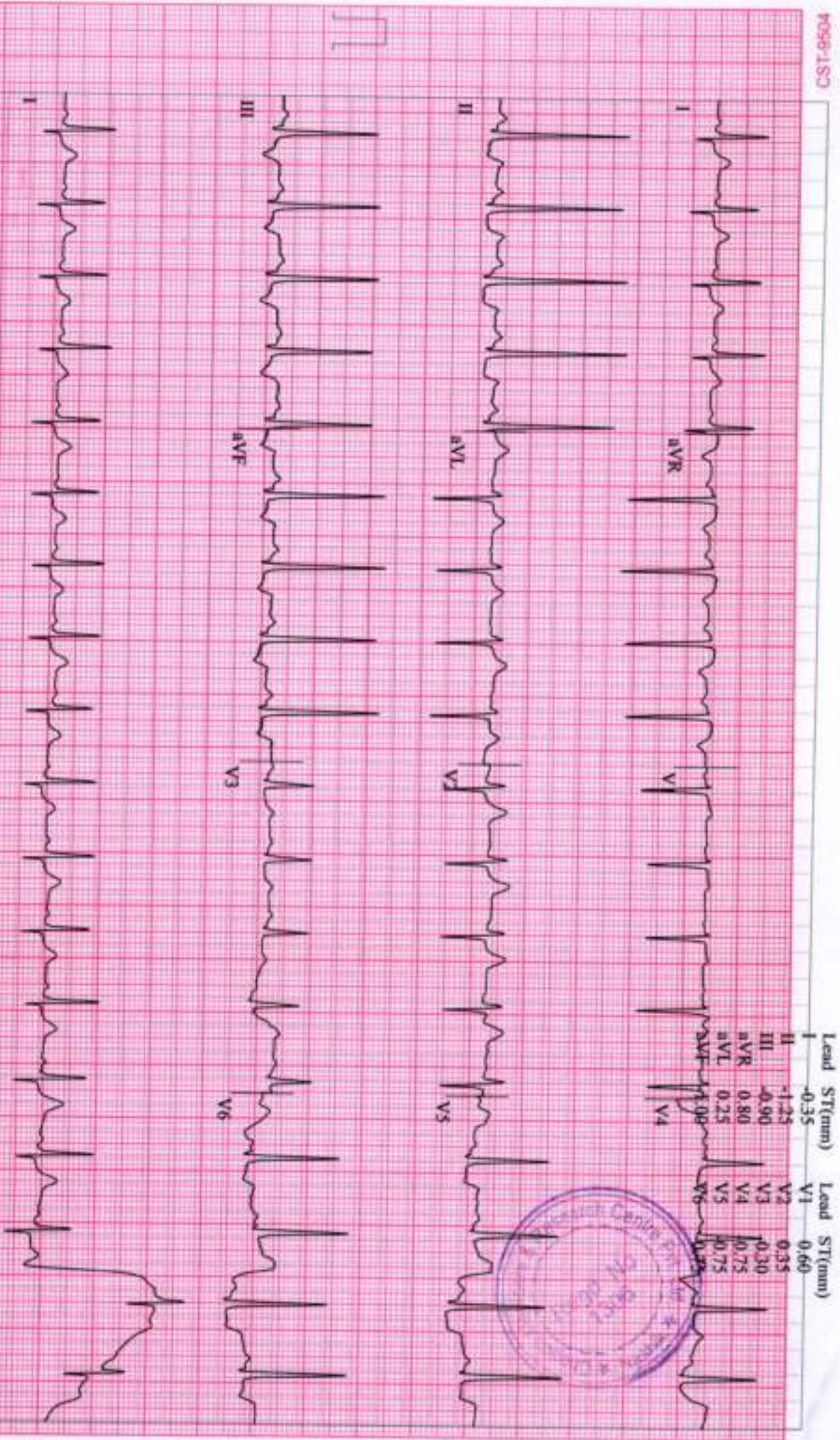

Lead	ST(mV)	Lead	ST(mV)
I	-0.35	V1	0.60
II	-1.25	V2	0.35
III	-0.90	V3	0.30
aVR	0.80	V4	0.75
aVL	0.25	V5	0.75
aVF	0.90	V6	0.75



KAVITA, AHIRE
 Patient ID 230900287
 - 09/23/2023
 2:03:21pm

12-Lead Report
RECOVERY
 #1
 02:50
 108 bpm
 160/100 mmHg

MODBR
 0.0 mph
 0.0 %

Magnum Heart Institute
 Measured at 60ms Post J (10mm/mV)
 Auto Points

4056-1SC

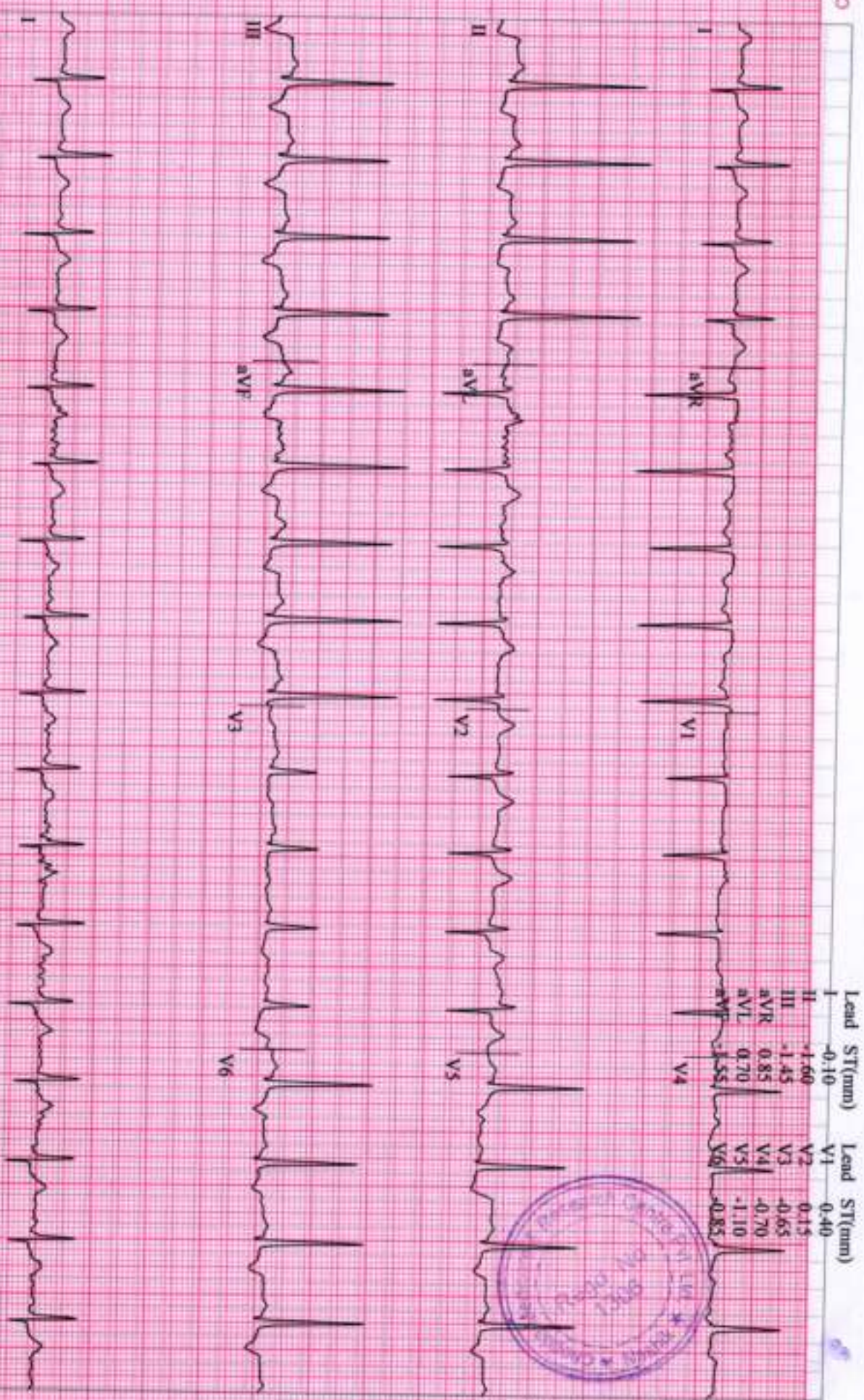

Lead	ST(mV)	Lead	ST(mV)
I	-0.10	V1	0.40
II	-1.60	V2	0.15
III	-1.45	V3	-0.65
aVR	0.85	V4	-0.70
aVL	0.70	V5	-1.10
aVF	-1.55	V6	-0.85



GE CASE V6.73 (2)
 25 mm/s 10 mm/mV 50Hz 0.01Hz FRF+ HR(V5,JD)

Start of Test: 1:48:22pm

W056-15C

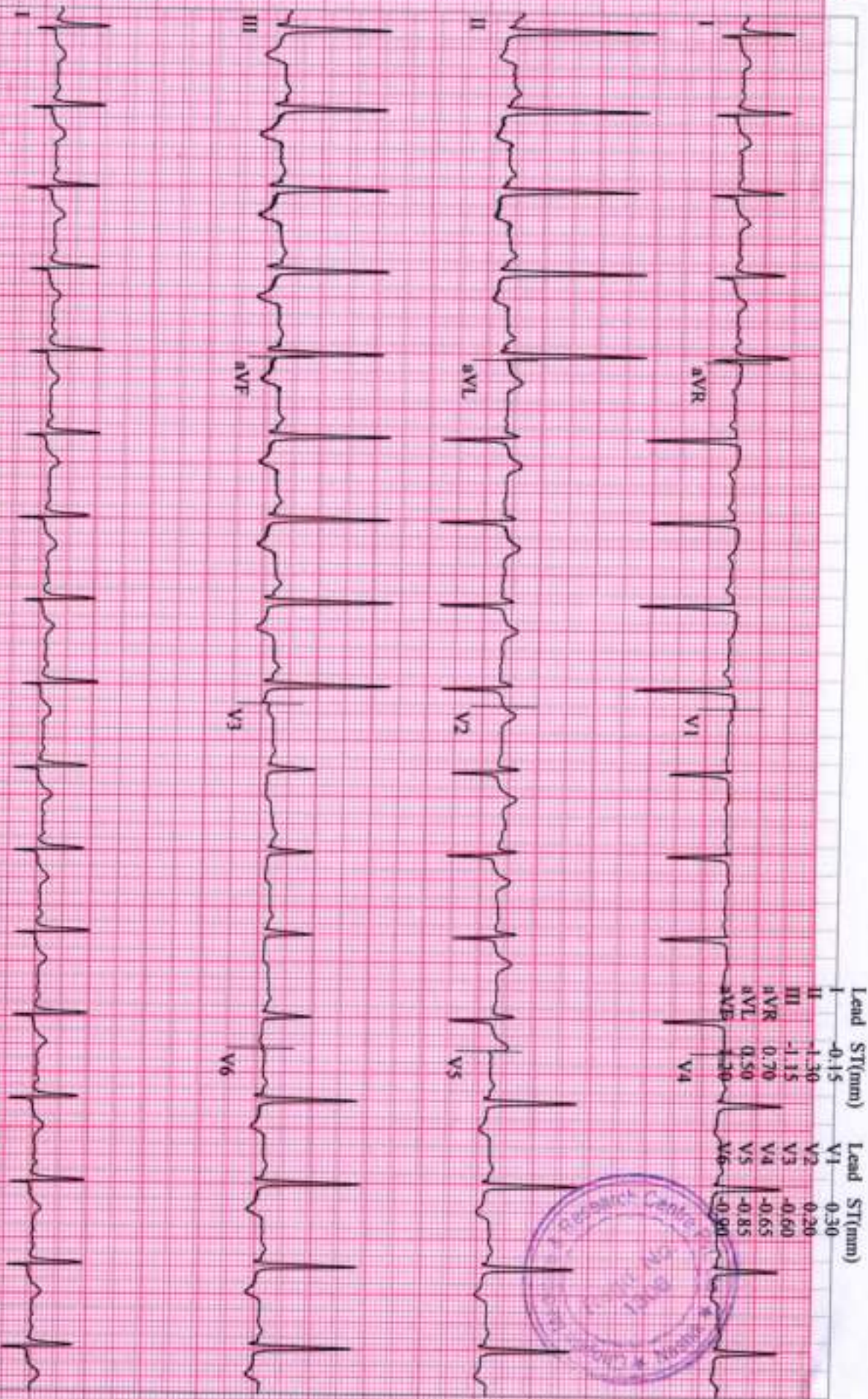

GE CASE V6.73 (2)
 25 mm/s 10 mm/mV 50Hz 0.01Hz FRF+ HR(V5,II)

Start of Test: 1:48:22pm

Patient Name: MR. AHIRE BABAJI RAJARAM / MRN-230900286
Age / Gender : 51 Yr / M
Req. Doctor: DR.CHOPDA MANOJ
Regn. Number: WALKIN.23-24-866

Request Date : 23-09-2023 09:44 AM

Reporting Date : 23-09-2023 12:45 PM
Report Status : Finalized

USG ROUTINE ABDOMEN & PELVIS

OBSERVATION:

LIVER : SHOWS NORMAL IN SIZE, SHAPE, POSITION & ECHOTEXTURE.
NO FOCAL LESION.
NO INTRINSIC MASS LESION SEEN IN LIVER PARENCHYMA.
PV AND CBD : NORMAL IN IVC & AORTA
GALL BLADDER IS WELL DISTENDED & THERE IS NO STONE SEEN.
SPLEEN AND PANCREAS SHOWS NORMAL ECHOTEXTURE.
BOTH KIDNEYS SHOWS NORMAL SIZE, SHAPE, POSITION & ECHOTEXTURE.

RIGHT KIDNEY MEASURES – 9.5 CM X 4.1 CM
LEFT KIDNEY MEASURES – 10.3 CM X 4.4 CM

URINARY BLADDER – NORMAL
PROSTATE – NORMAL

NO LYMPHADENOPATHY
NO PLEURAL EFFUSION SEEN

IMPRESSION:

IMPRESSION : NORMAL ABDOMINAL STUDY



Dr. Manoj Choudhari
Radiologist

3/5, Patil Lane No.1, Laxmi Nagar, Near K.B.H. Vidyalyaya, Canada Corner, Nashik-422005
Phone : 0253-2316200/01/02/03/04, Email : magnumheartinstitute@gmail.com
www.magnumheartinstitute.com



**MAGNUM HEART INSTITUTE
NASHIK**

Name **AHIRE BABAJI,**

Date **23/09/2023**

Gender

Patient Id **AB**



Research Centre Pvt. Ltd.
Regd. No. 1306
Nashik