



BHAILAL AMIN
GENERAL HOSPITAL



CONCLUSION OF HEALTH CHECKUP

ECU Number	: 546	MR Number	: 22347969	Patient Name	: AKSHATA V. DIDI
Age	: 32	Sex	: Female	Height	: 155
Weight	: 80	Ideal Weight	: 55	BMI	: 33.30
Date	: 08/12/2022				

Dr. Manish Mittal

Internal Medicine

Note : General Physical Examination & routine Investigations included in the Health Checkup have certain limitations and may not be able to detect all the latent and asymptomatic diseases.



**BHAILAL AMIN
GENERAL HOSPITAL**



ECU Number : 546 MR Number : 22347969 Patient Name: AKSHATA V. DIDI
Age : 32 Sex : Female Height : 155
Weight : 80 Ideal Weight : 55 BMI : 33.30
Date : 08/12/2022

Past H/O : H/O COVID-19 :- 2021
 H/O LSCS

Present H/O : NO MEDICAL COMPLAIN AT PRESENT

Family H/O : FATHER: DIABETES

Habits : NO HABITS
Gen.Exam. : G.C.GOOD
B.P : 120/80 mm Hg
Pulse : 99/MIN REG
Others : SPO2-99%
C.V.S : CLINICALLY NAD
R.S. : CLINICALLY NAD
Abdomen : NP
Spleen : NP
Skin : NAD
C.N.S : NAD
Advice :



ECU Number : 546
Age : 32
Weight : 80
Date : 08/12/2022

MR Number : 22347969
Sex : Female
Ideal Weight : 55

Patient Name: AKSHATA V. DIDDI
Height : 155
BMI : 33.30

Ophthalmic Check Up :

Right

Left

Ext Exam
Vision Without Glasses
Vision With Glasses
Final Correction
Fundus
Colour Vision
Advice

Orthopedic Check Up :

Ortho Consultation
Ortho Advice

ENT Check Up :

Ear
Nose
Throat
Hearing Test
ENT Advice

General Surgery Check Up :

General Surgery
Abdominal Lump
Hernia
External Genitals
PVR
Proctoscopy
Any Other
Surgical Advice



ECU Number : 546
Age : 32
Weight : 80
Date : 08/12/2022

MR Number : 22347969
Sex : Female
Ideal Weight : 55

Patient Name: AKSHATA V. DIDDI
Height : 155
BMI : 33.30

Gynaec Check Up :

OBSTETRIC HISTORY G2 P2 A0 L0 FT LSCS
MENSTRUAL HISTORY
PRESENT MENSTRUAL CYCLE LMP = 28/11/22
PAST MENSTRUAL CYCLE REGULAR
CHIEF COMPLAINTS -
PA SOFT
PS PATIENT REFUSE P/V
PV PATIENT REFUSE P/V
BREAST EXAMINATION RIGHT NORMAL ; LACTATING
BREAST EXAMINATION LEFT NORMAL
PAPSMEAR NOT TAKEN
BMD
MAMMOGRAPHY
ADVICE

Dietary Assessment

ECU Number : 546 MR Number : 22347969 Patient Name: AKSHATA V. DIDI
Age : 32 Sex : Female Height : 155
Weight : 80 Ideal Weight : 55 BMI : 33.30
Date : 08/12/2022

Body Type : Normal / Underweight / Overweight
Diet History : Vegetarian / Eggetarian / Mixed

Frequency of consuming fried food : / Day / Week or occasional

Frequency of consuming Sweets : / Day / or occasional

Frequency of consuming outside food : / Day / Week or occasional

Amount of water consumed / day : Glasses / liters

Life style assessment :

Physical activity : Active / moderate / Sedentary / Nil

Alcohol intake : Yes / No

Smoking : Yes / No

Allergic to any food : Yes / No

Are you stressed out ? : Yes / No

Do you travel a lot ? : Yes / No

General diet instructions :

Have small frequent meals.

Avoid fatty products like oil, ghee, butter, cheese.

Take salt restricted diet and avoid table salt.

Consume fibrous food regularly like whole grains, Daliya, Oats, Bajra, Flex seeds, Pulses, Fruits and Salads.

Keep changing your cooking oil every three months.

Avoid Maida, Starchy foods and Bakery products.

Consume 1-2 servings of all fruits and vegetables, For Diabetic patients avoid Mango, Chikoo, Banana, Grapes and Custurd apple

Drink 3 to 4 liters (12 - 14 glass) of water daily.

Eat Beetroots, Figs, Almond, Walnut, Dates, Leafy vegetables, roasted Channa and Jeggary (Gur) for Heamoglobin in case of diabetic patient avoid Rasins, Dates and Jeggary

Drink green Tea or black Coffee once in a day.

Do brisk walking daily.



Patient Name : Ms. AKSHATA V. DIDI
 Gender / Age : Female / 32 Years 5 Months 6 Days
 MR No / Bill No. : 22347969 / 231053234
 Consultant : Dr. Manish Mittal
 Location : OPD

Type : OPD
 Request No. : 91911
 Request Date : 08/12/2022 08:15 AM
 Collection Date : 08/12/2022 08:18 AM
 Approval Date : 08/12/2022 11:41 AM

CBC + ESR

Test	Result	Units	Biological Ref. Range
Haemoglobin.			
Haemoglobin	13.5	gm/dL	12 - 15
Red Blood Cell Count (T-RBC)	5.06	mill/cmm	3.8 - 4.8
Hematocrit (HCT)	42.5	%	36 - 46
Mean Corpuscular Volume (MCV)	84.0	fl	83 - 101
Mean Corpuscular Haemoglobin (MCH)	26.7	pg	27 - 32
MCH Concentration (MCHC)	31.8	%	31.5 - 34.5
Red Cell Distribution Width (RDW-CV)	13.0	%	11.6 - 14
Red Cell Distribution Width (RDW-SD)	40.3	fl	39 - 46
Total Leucocyte Count (TLC)			
Total Leucocyte Count (TLC)	7.50	thou/cmm	4 - 10
Differential Leucocyte Count			
Polymorphs	62	%	40 - 80
Lymphocytes	30	%	20 - 40
Eosinophils	2	%	1 - 6
Monocytes	6	%	2 - 10
Basophils	0	%	0 - 2
Polymorphs (Abs. Value)	4.64	thou/cmm	2 - 7
Lymphocytes (Abs. Value)	2.20	thou/cmm	1 - 3
Eosinophils (Abs. Value)	0.16	thou/cmm	0.2 - 0.5
Monocytes (Abs. Value)	0.43	thou/cmm	0.2 - 1
Basophils (Abs. Value)	0.07	thou/cmm	0.02 - 0.1
Immature Granulocytes	2.9	%	1 - 3 : Borderline > 3 : Significant
Platelet Count			
Platelet Count	285	thou/cmm	150 - 410
Smear evaluation	Adequate		
ESR	7	mm/1 hr	0 - 12

Test Results are dependent on a number of variables & technical limitations. Hence, it is advised to correlate with clinical findings and other related investigations before any firm opinion is made. Recheck / retest may be requested.

365 Days / 24 Hours Laboratory Services

Home Collection Facility Available
(Mon To Sat 8:00 am to 5:00 pm)



BHAILAL AMIN
GENERAL HOSPITAL

ESTD. 1964

📍 Bhaialal Amin Marg, Gorwa, Vadodara, Gujarat 390003.

🌐 www.baghospital.com | ☎ 0265-677 6222, 255 6222 | Follow us : 📱 📺

DEPARTMENT OF LABORATORY MEDICINE

Patient Name	: Ms. AKSHATA V. DIDDI	Type	: OPD
Gender / Age	: Female / 32 Years 5 Months 6 Days	Request No.	: 91911
MR No / Bill No.	: 22347969 / 231053234	Request Date	: 08/12/2022 08:15 AM
Consultant	: Dr. Manish Mittal	Collection Date	: 08/12/2022 08:18 AM
Location	: OPD	Approval Date	: 08/12/2022 11:41 AM

CBC + ESR

Immature Granulocyte (IG) count is a useful early marker of infection or inflammation, even when other markers are normal. It is an early and rapid discrimination of bacterial from viral infections. It is also increased in patients on steroid therapy / chemotherapy or haematological malignancy. High IG is always pathological; except in pregnancy and neonates of < 7 days.
Method : HB by Non-Cyanide Hemoglobin analysis method. HCT by RBC pulse height detection method. RBC, TLC & PLC are by Particle Count by Electrical Impedance in Cell Counter. Optical Platelets by Fluorescent + Laser Technology. MCV, MCH, MCHC, RDW (CV & SD) are calculated parameter. DLC by Flowcytometry method using semi-conductor Laser+Smear verification. ESR on Ves metic 20, comparable to Westergrens method and in accordance to ICSH reference method.

---- End of Report ----

Dr. Sejal Odedra
M.D.Pathology

Test Results are dependent on a number of variables & technical limitations. Hence, it is advised to correlate with clinical findings and other related investigations before any firm opinion is made. Recheck / retest may be requested.



Patient Name : Ms. AKSHATA V. DIDI
 Gender / Age : Female / 32 Years 5 Months 6 Days
 MR No / Bill No. : 22347969 / 231053234
 Consultant : Dr. Manish Mittal
 Location : OPD

Type : OPD
 Request No. : 91911
 Request Date : 08/12/2022 08:15 AM
 Collection Date : 08/12/2022 08:18 AM
 Approval Date : 08/12/2022 11:30 AM

Haematology

Test	Result	Units	Biological Ref. Range
Blood Group			
ABO system	O		
Rh system.	Positive		

By Gel Technology / Tube Agglutination Method
 Note :

- This blood group has been done with new sensitive Gel Technology using both Forward and Reverse Grouping Card with Autocontrol.
- This method check's group both on Red blood cells and in Serum for "ABO" group.

---- End of Report ----

Dr. Sejal Odedra
M.D.Pathology

365 Days / 24 Hours Laboratory Services

Home Collection Facility Available
(Mon To Sat 8:00 am to 5:00 pm)



BHAILAL AMIN
GENERAL HOSPITAL

Bhailal Amin Marg, Gorwa, Vadodara, Gujarat 390003.

www.baghospital.com | 0265-677 6222, 255 6222 | Follow us : f @

DEPARTMENT OF LABORATORY MEDICINE

Patient Name : Ms. AKSHATA V. DIDI
Gender / Age : Female / 32 Years 5 Months 6 Days
MR No / Bill No. : 22347969 / 231053234
Consultant : Dr. Manish Mittal
Location : OPD

Type : OPD
Request No. : 91911
Request Date : 08/12/2022 08:15 AM
Collection Date : 08/12/2022 08:18 AM
Approval Date : 08/12/2022 11:27 AM

Fasting Plasma Glucose

<u>Test</u>	<u>Result</u>	<u>Units</u>	<u>Biological Ref. Range</u>
<i>Fasting Plasma Glucose</i>			
Fasting Plasma Glucose	88	mg/dL	70 - 110
Post Prandial 2 Hr. Plasma Glucose	102	mg/dL	70 - 140

By Hexokinase method on RXL Dade Dimension

---- End of Report ----

Dr. Sejal Odedra
M.D.Pathology

Test Results are dependent on a number of variables & technical limitations. Hence, it is advised to correlate with clinical findings and other related investigations before any firm opinion is made. Recheck / retest may be requested.



Patient Name : Ms. AKSHATA V. DIDDI Type : OPD
 Gender / Age : Female / 32 Years 5 Months 6 Days Request No. : 91911
 MR No / Bill No. : 22347969 / 231053234 Request Date : 08/12/2022 08:15 AM
 Consultant : Dr. Manish Mittal Collection Date : 08/12/2022 08:18 AM
 Location : OPD Approval Date : 08/12/2022 11:26 AM

Complete Lipid Profile

Test	Result	Units	Biological Ref. Range
Complete Lipid Profile			
Appearance	Clear		
Triglycerides	209	mg/dL	1 - 150
<i>(By Lipase / Glycerol dehydrogenase on RXL Dade Dimension)</i>			
<i>< 150 Normal</i>			
<i>150-199 Borderline High</i>			
<i>200-499 High</i>			
<i>> 499 Very High</i>			
Total Cholesterol	157	mg/dL	1 - 200
<i>(By enzymatic colorimetric method on RXL Dade Dimension)</i>			
<i><200 mg/dL - Desirable</i>			
<i>200-239 mg/dL - Borderline High</i>			
<i>> 239 mg/dL - High</i>			
HDL Cholesterol	36	mg/dL	40 - 60
<i>(By Direct homogenous technique, modified enzymatic non-immunological method on RXL Dade Dimension)</i>			
<i>< 40 Low</i>			
<i>> 60 High</i>			
Non HDL Cholesterol (calculated)	121	mg/dL	1 - 130
<i>(Non- HDL Cholesterol)</i>			
<i>< 130 Desirable</i>			
<i>139-159 Borderline High</i>			
<i>160-189 High</i>			
<i>> 191 Very High</i>			
LDL Cholesterol	93	mg/dL	1 - 100
<i>(By Direct homogenous technique, modified enzymatic non-immunological method on RXL Dade Dimension)</i>			
<i>< 100 Optimal</i>			
<i>100-129 Near / above optimal</i>			
<i>130-159 Borderline High</i>			
<i>160-189 High</i>			
<i>> 189 Very High</i>			
VLDL Cholesterol (calculated)	41.8	mg/dL	12 - 30
LDL Ch. / HDL Ch. Ratio	2.58		2.1 - 3.5
T. Ch./HDL Ch. Ratio	4.36		3.5 - 5
<i>(Recent NECP / ATP III Guidelines / Classification (mg/dl) :)</i>			

---- End of Report ----

Dr. Sejal Odedra
M.D.Pathology



Patient Name : Ms. AKSHATA V. DIDDI
 Gender / Age : Female / 32 Years 5 Months 6 Days
 MR No / Bill No. : 22347969 / 231053234
 Consultant : Dr. Manish Mittal
 Location : OPD

Type : OPD
 Request No. : 91911
 Request Date : 08/12/2022 08:15 AM
 Collection Date : 08/12/2022 08:18 AM
 Approval Date : 08/12/2022 11:50 AM

HbA1c (Glycosylated Hb)

Test	Result	Units	Biological Ref. Range
<i>HbA1c (Glycosylated Hb)</i>			
Glycosylated Heamoglobin (HbA1c)	5.0	%	
estimated Average Glucose (e AG) *	96.8	mg/dL	

(Method:

By Automated HPLC analyser on D-10 Biorad. NGSP Certified, US-FDA approved, Traceable to IFCC reference method.

* Calculated valued for past 60 days, derived from HbA1c %, based on formula recommended by the A1c - Derived Average Glucose study from ADA and EASD funded The ADAG trial.

Guidelines for Interpretation:

Indicated Glycemic control of previous 2-3 months

HbA1c%	e AG (mg/dl)	Glycemic control
> 8	> 183	Action suggested...High risk of developing long-term complications. Action suggested, depends on individual patient circumstances
7 - 8	154 - 183	Good
< 7	< 154	Goal...Some danger of hypoglycemic reaction in type I Diabetics. Some Glucose intolerant individuals and Sub-Clinical diabetics may demonstrate (elevated) HbA1c in this area.
6 - 7	126 - 154	Near Normal
< 6	< 126	Nondiabetic level)

---- End of Report ----

Dr. Sejal Odedra
M.D.Pathology



Patient Name : Ms. AKSHATA V. DIDI
 Gender / Age : Female / 32 Years 5 Months 6 Days
 MR No / Bill No. : 22347969 / 231053234
 Consultant : Dr. Manish Mittal
 Location : OPD

Type : OPD
 Request No. : 91911
 Request Date : 08/12/2022 08:15 AM
 Collection Date : 08/12/2022 08:18 AM
 Approval Date : 08/12/2022 11:26 AM

Renal Function Test (RFT)

Test	Result	Units	Biological Ref. Range
Urea (By Urease Kinetic method on RXL Dade Dimension)	14	mg/dL	10 - 45
Creatinine (By Modified Kinetic Jaffe Technique)	0.75	mg/dL	0.6 - 1.1
Estimate Glomerular Filtration rate (Ref. range : > 60 ml/min for adults between age group of 18 to 70 yrs. eGFR Calculated by IDMS Traceable MDRD Study equation. Reporting of eGFR can help facilitate early detection of CKD. By Modified Kinetic Jaffe Technique)	More than 60		
Uric acid (By Uricase / Catalase method on RXL Siemens)	5.5	mg/dL	2.2 - 5.8

---- End of Report ----

Dr. Sejal Odedra
M.D.Pathology



Patient Name : Ms. AKSHATA V. DIDDI
 Gender / Age : Female / 32 Years 5 Months 6 Days
 MR No / Bill No. : 22347969 / 231053234
 Consultant : Dr. Manish Mittal
 Location : OPD

Type : OPD
 Request No. : 91911
 Request Date : 08/12/2022 08:15 AM
 Collection Date : 08/12/2022 08:18 AM
 Approval Date : 08/12/2022 11:26 AM

Liver Function Test (LFT)

Test	Result	Units	Biological Ref. Range
Bilirubin			
Bilirubin - Total	0.63	mg/dL	0 - 1
Bilirubin - Direct	0.12	mg/dL	0 - 0.3
Bilirubin - Indirect	0.51	mg/dL	0 - 0.7
<i>(By Diazotized sulfanilic acid on RXL Dade Dimension.)</i>			
Aspartate Aminotransferase (SGOT/AST)	12	U/L	13 - 35
<i>(By IFCC UV kinetic method on RXL Dade Dimension.)</i>			
Alanine Aminotransferase (SGPT/ALT)	21	U/L	14 - 59
<i>(By IFCC UV kinetic method on RXL Dade Dimension.)</i>			
Alkaline Phosphatase	78	U/L	42 - 98
<i>(BY PNPP AMP method on RXL Dade Dimension.)</i>			
Gamma Glutamyl Transferase (GGT)	25	U/L	5 - 55
<i>(By IFCC method on RXL Dade Dimension.)</i>			
Total Protein			
Total Proteins	7.01	gm/dL	6.4 - 8.2
Albumin	3.96	gm/dL	3.4 - 5
Globulin	3.05	gm/dL	3 - 3.2
A : G Ratio	1.3		1.1 - 1.6
<i>(By Biuret endpoint and Bromocresol purple method on RXL Dade Dimension.)</i>			

---- End of Report ----

Dr. Sejal Odedra
M.D.Pathology



Patient Name : Ms. AKSHATA V. DIDDI
 Gender / Age : Female / 32 Years 5 Months 6 Days
 MR No / Bill No. : 22347969 / 231053234
 Consultant : Dr. Manish Mittal
 Location : OPD

Type : OPD
 Request No. : 91911
 Request Date : 08/12/2022 08:15 AM
 Collection Date : 08/12/2022 08:18 AM
 Approval Date : 08/12/2022 11:26 AM

Thyroid Hormone Study

Test	Result	Units	Biological Ref. Range
------	--------	-------	-----------------------

Triiodothyronine (T3)	0.895	ng/ml	
-----------------------	-------	-------	--

(Done by 4th generation electrochemiluminescence based method on automated immunoassay / Cobas e 411.

Reference interval (ng/ml)

1 - 3 days	: 0.1 - 7.4
1-11 months	: 0.1 - 2.45
1-5 years	: 0.1 - 2.7
6-10 years	: 0.9 - 2.4
11-15 years	: 0.8 - 2.1
16-20 years	: 0.8 - 2.1
Adults (20 - 50 years)	: 0.7 - 2.0
Adults (> 50 years)	: 0.4 - 1.8
Pregnancy (in last 5 months)	: 1.2 - 2.5

(Reference : Tietz - Clinical guide to laboratory test, 4th edition))

Thyroxine (T4)	6.75	mcg/dL	
----------------	------	--------	--

(Done by 4th generation electrochemiluminescence based method on automated immunoassay / Cobas e 411.

Reference interval (mcg/dL)

1 - 3 days	: 11.8 - 22.6
1-2 weeks	: 9.8 - 16.6
1 - 4 months	: 7.2 - 14.4
4 - 12 months	: 7.8 - 16.5
1-5 years	: 7.3 - 15.0
5 - 10 years	: 6.4 - 13.3
10 - 20 years	: 5.6 - 11.7
Adults / male	: 4.6 - 10.5
Adults / female	: 5.5 - 11.0
Adults (> 60 years)	: 5.0 - 10.7

(Reference : Tietz - Clinical guide to laboratory test, 4th edition))

Thyroid Stimulating Hormone (US-TSH)	2.66	microIU/ml	
--------------------------------------	------	------------	--

(Done by 4th generation electrochemiluminescence based method on automated immunoassay / Cobas e 411.

Reference interval (microIU/ml)

Infants (1-4 days)	: 1.0 - 39
2-20 weeks	: 1.7 - 9.1
5 months - 20 years	: 0.7 - 6.4
Adults (21 - 54 years)	: 0.4 - 4.2
Adults (> 55 years)	: 0.5 - 8.9
Pregnancy :	
1st trimester	: 0.3 - 4.5
2nd trimester	: 0.5 - 4.6
3rd trimester	: 0.8 - 5.2

(Reference : Tietz - Clinical guide to laboratory test, 4th edition))

--- End of Report ---

Dr. Sejal Odedra
M.D.Pathology



Patient Name : Ms. AKSHATA V. DIDI Type : OPD
 Gender / Age : Female / 32 Years 5 Months 6 Days Request No. : 91911
 MR No / Bill No. : 22347969 / 231053234 Request Date : 08/12/2022 08:15 AM
 Consultant : Dr. Manish Mittal Collection Date : 08/12/2022 08:18 AM
 Location : OPD Approval Date : 08/12/2022 11:26 AM

Urine routine analysis (Auto)

Test	Result	Units	Biological Ref. Range
Physical Examination			
Quantity	50	mL	
Colour	Pale Yellow		
Appearance	Turbid (Slight)		
Chemical Examination (By Reagent strip method)			
pH	6.0		
Specific Gravity	<=1.005		
Protein	Negative	gm/dL	0 - 5
Glucose	Negative	mg/dL	0 - 5
Ketones	Negative		0 - 5
Bilirubin	Negative		Negative
Urobilinogen	Negative		Negative (upto 1)
Blood	Trace		Negative
Bile Salt	Absent		Absent
Leucocytes	1+		Negative
Bile Pigments	Absent		Absent
Nitrite	Negative		Negative
Microscopic Examination (by Microscopy after Centrifugation at 2000 rpm for 10 min or on fully automated Sysmex urine sedimentation analyzer UF4000)			
Red Blood Cells	0 - 1	/hpf	0 - 2
Leucocytes	5 - 10	/hpf	0 - 5
Epithelial Cells	1 - 5	/hpf	0 - 5
Casts	Nil	/hpf	Nil
Crystals	Nil	/hpf	Nil
Mucus	Absent	/hpf	Absent
Organism	Absent		

---- End of Report ----

Dr. Sejal Odedra
M.D.Pathology



**BHAILAL AMIN
GENERAL HOSPITAL**

📍 Bhaialal Amin Marg, Gorwa, Vadodara, Gujarat 390003.

🌐 www.baghospital.com | ☎ 0265-677 6222, 255 6222 | Follow us : 📱 📺

DEPARTMENT OF DIAGNOSTIC RADIOLOGY

ADVANCED DIGITAL SOLUTIONS

- Computer Radiography
- Ultra Sensitive Colour Doppler
- Ultra High Resolution Sonography
- Multi-Detector CT Scan
- Mammography
- Interventional Radiology
- Digital Subtraction Angiography
- Foetal Echocardiography
- Echocardiography

Patient No. : 22347969 Report Date : 08/12/2022
 Request No. : 190044001 08/12/2022 8.15 AM
 Patient Name : Ms. AKSHATA V. DIDI
 Gender / Age : Female / 32 Years 5 Months 6 Days

X-Ray Chest AP

Both lung fields are clear.
 Both costophrenic sinuses appear clear.
 Heart size is normal.
 Hilar shadows show no obvious abnormality.
 Aorta is normal.

• ULTRA SONOGRAPHY CANNOT DETECT ALL ABNORMALITIES
 • NOT VALID FOR MEDICO-LEGAL PURPOSES
 • CLINICAL CORRELATION RECOMMENDED

Dr. Priyanka Patel, MD
 Consultant Radiologist



H-2015-0297

MC-5004

E-2021-0372



DEPARTMENT OF DIAGNOSTIC RADIOLOGY

Patient No. : 22347969 Report Date : 08/12/2022
Request No. : 190043989 08/12/2022 8.15 AM
Patient Name : Ms. AKSHATA V. DIDDI
Gender / Age : Female / 32 Years 5 Months 6 Days

ADVANCED DIGITAL SOLUTIONS

- Computer Radiography
- Ultra Sensitive Colour Doppler
- Ultra High Resolution Sonography
- Multi-Detector CT Scan
- Mammography
- Interventional Radiology
- Digital Subtraction Angiography
- Foetal Echocardiography
- Echocardiography

USG : Abdomen (Excluding Pelvis) Or Upper Abdomen

Liver is normal in size and echopattern. No mass lesion identified. The hepaticveins are clear and patent. PV patent. No dilated IHBR.

Gall bladder is well distended and shows no obvious abnormality. Common bile duct measures 4 mm in diameter.

Pancreas shows no obvious abnormality. Tail obscured.
Spleen is normal size and echopattern.

Both kidneys are normal in shape and position. Normal echogenicity and cortico medullary differentiation is noted. No hydronephrosis or mass lesion seen.

Uterus is anteverted, normal in size and echo pattern. Endometrium thickness is about 5 mm. No obvious mass lesion seen.

Uterine length : 66 mm.
A.P. : 36 mm.

Both ovaries reveal small follicles.

Urinary bladder is well distended and appears normal.

No ascites.

COMMENT:

No obvious abnormality seen.

Kindly correlate clinically

Hasani

Dr.Pruna C Hasani, MD
Consultant Radiologist



• ULTRA SONOGRAPHY CANNOT DETECT ALL ABNORMALITIES
 • NOT VALID FOR MEDICO-LEGAL PURPOSES
 • CLINICAL CORRELATION RECOMMENDED



**BHAILAL AMIN
GENERAL HOSPITAL**

ESTD. - 1966

ECU



Patient No. : 22347969 Report Date : 08/12/2022
Request No. : 190043996 08/12/2022 8.15 AM
Patient Name : **Ms. AKSHATA V. DIDI**
Gender / Age : Female / 32 Years 5 Months 6 Days

Echo Color Doppler

MITRAL VALVE : NORMAL, NO MS, NO MR
AORTIC VALVE : TRILEAFLET, NO AS, NO AR
TRICUSPID VALVE : NORMAL, NO TR, NO PAH
PULMONARY VALVE : NORMAL, NO PR, NO PS
LEFT ATRIUM : NORMAL SIZE
AORTA : NORMAL
LEFT VENTRICLE : NORMAL LVEF – 60%, NO RWMA AT REST
RIGHT ATRIUM : NORMAL SIZE
RIGHT VENTRICLE : NORMAL SIZE
I.V.S. : INTACT
I.A.S. : INTACT
PULMONARY ARTERY : NORMAL
PERICARDIUM : NO EFFUSION
COLOUR/DOPPLER FLOW MAPPING : NO MR // AR // TR, NO PAH

FINAL CONCLUSION:

1. NORMAL SIZED ALL CARDIAC CHAMBERS, NO LVH
2. NORMAL LV SYSTOLIC FUNCTION LVEF – 60%
3. NO RESTING REGIONAL WALL MOTION ABNORMALITY
4. NORMAL ALL CARDIAC VALVES STRUCTURALLY AND FUNCTIONALLY
5. NO MITRAL / AORTIC STENOSIS, INTACT IAS // IVS
6. NORMAL RIGHT HEART SIZE AND RV PRESSURES
7. NO PERICARDIAL EFFUSION, CLOT OR VEGETATION SEEN, SR+.

V.C. Chauhan

DR. V. C. CHAUHAN, M.D.
INTERVENTIONAL CARDIOLOGIST

22347969
32 Years

08-Dec-22 8:36:38 AM DIDDI, AKSHAYA
Female

Dept: OPD

BAGH

Rate 93
PR 160
QRSD 86
QT 364
QTc 453

--AXIS--
P 68
QRS 29
T 4

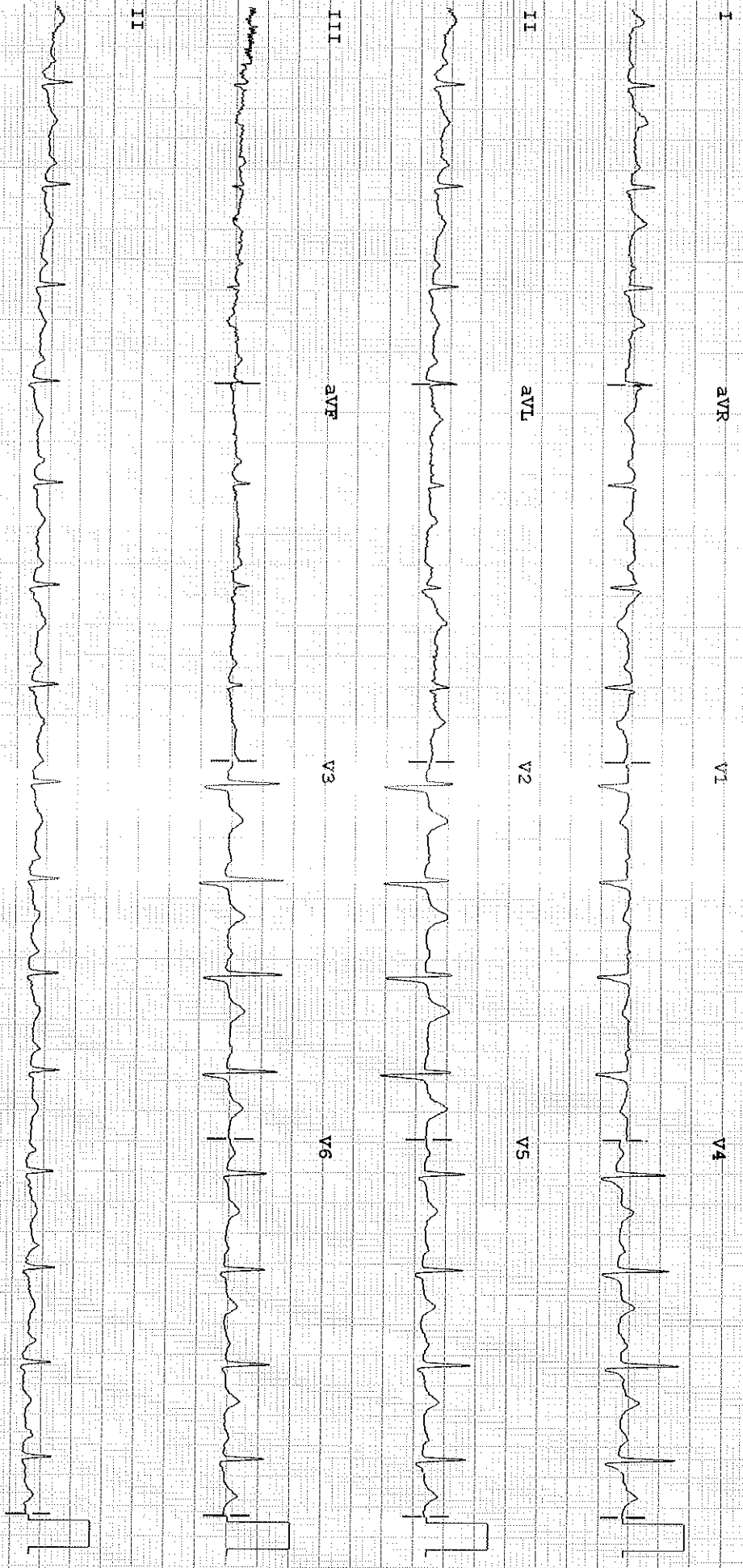

Dev: Speed: 25 mm/sec Lamb: 10 μ /mV Chest: 10 mm/mV

F 50~0.5-150 Hz W

PH08

P2