



# Park Hospital

(A Unit of Unkal Health Care Pvt. Ltd.)  
GROUP SUPER SPECIALITY HOSPITAL



## PARK HOSPITAL

H Block, Chauma Village, Sector 1, Palam Vihar, Haryana - 122017  
Phone No-0124 477 7000

### PRESCRIPTION

MR. NO.	: 20478	Date & Time	: 28/04/2022 8:48 AM
Name	: Mr. VIKAS KUMAR SHARMA	Sex	: Male
Doctor Name	: Dr. R.M.O	Age	: 58 Years 10 Months 10 Days
Address	: GGN, Gurgaon Rd., Gurgaon, Haryana	Mobile No.	: 7028337288

Vm 6/6  
aided

Routine check up.

Bp - 89/1170  
W - 73.2  
P.H - 89  
DL - 76

hyp - DM since 4-5 yrs  
Hyperuricemia  
HTN. } ↓ Rx.

(57) NCT 10  
10.5

O/E, BE pupil NSNR.  
Ant. segment WNL.  
No cataract.

(R)	+1.25 / +0.50 x 175°	→	6/6.
(L)	+1.25 / +0.25 x 10°	→	6/6
	Near add +2.25DS BE	→	NG.

Rx c/d. Sphero ultra TDS (BE) x 3 tabs.  
Renew for dilated fundus exam

Created By: BEEMANUJ

Created Date & Time: 28/04/2022 8:48 AM

(Authorized Signatory)

Printed By: (THIS IS ONLY PROFESSIONAL SOFTWARE AND NOT FOR DIAGNOSIS, PLEASE CORRELATE WITH CLINICAL HISTORY)

H-Block, Palam Vihar, Gurugram, Haryana - 122017 | Ph: 0124 4777000, Mobile No.: 9891424242, 8695000000

Powered By: Stream Medical Services Pvt. Ltd.

the health care providers

the health care providers



## DEPARTMENT OF RADIOLOGY

<b>Patient Name</b>	Mr VIKAS KUMAR SINHA	<b>Collection Dt.&amp;Tm.</b>	: 26/08/2023	10.34 AM
<b>Reg No</b>	20679	<b>Uploading Dt.&amp;Tm.</b>	: 26/08/2023	9.49 AM
<b>Age/Sex</b>	56 Years 9 Months 13Days / Male	<b>Printing Dt.&amp;Tm.</b>	: 26/08/2023	4.29 PM
<b>Ref. Doctor</b>	Self	<b>Req. No.</b>	: 23420903	
<b>Type</b>	OPD	<b>Consultant Doctor</b>	: Dr. R.M.O	

### Chest PA view (one film)

#### FINDINGS:

No parenchymal lung lesion seen.  
Both domes of diaphragm are normal.  
Both costophrenic angles are normal.  
Both hila are normal.  
Cardiac shape & size normal.

**IMPRESSION : NORMAL STUDY.**

**PLEASE CORRELATE CLINICALLY.**

Note: This Report is not for Medicolegal purpose.

**Dr. Preeti Kochar**  
MBBS,DMRD,DNB,Consultant Radiology  
HMC Regn. No. 11787

**Dr. Sonali Sharma**  
MD. Consultant Radiology  
HMC Regn. No. 19480

(This is only professional opinion and not the diagnosis, Please correlate clinically)

H-Block, Palam Vihar, Gurugram, Haryana - 122017 | Ph.: 0124 4777000, Mobile No. : 9891424242, 8695000000





## DEPARTMENT OF RADIOLOGY

<b>Patient Name</b>	Mr VIKAS KUMAR SINHA	<b>Collection Dt.&amp;Tm.</b>	: 26/08/2023	10.34 AM
<b>Reg No</b>	20679	<b>Uploading Dt.&amp;Tm.</b>	: 26/08/2023	9.49 AM
<b>Age/Sex</b>	56 Years 9 Months 13Days / Male	<b>Printing Dt.&amp;Tm.</b>	: 26/08/2023	1.20 PM
<b>Ref. Doctor</b>	Self	<b>Req. No.</b>	: 23420903	
<b>Type</b>	OPD	<b>Consultant Doctor</b>	: Dr. R.M.O	

### ULTRA SOUND W/A

**Liver:** Liver is normal in size ( 14.1 cm) and **shows grade I / II fatty changes.** No focal lesion seen. Intrahepatic biliary radicals are normal. Portal vein is normal.

**Gall Bladder:** Gall bladder is normal. No calculus seen. Gall bladder shows normal wall thickness. CBD is normal.

**Pancreas:** Pancreas is normal in size, shape and echotexture. No peri-pancreatic collection seen.

**Spleen:** Spleen is normal in size ( 10.4 cm) and echotexture.

**Right kidney:** Right kidney is normal in size ( 11.2 x 4.8 cm), shape and site. Echotexture of sinus and cortex is normal. No pelvi-calyceal dilatation seen. **A calculus measuring 4.4 mm is seen at mid pole of right kidney.** No mass lesion seen. Cortico-medullary differentiation maintained.

**Left kidney:** Left kidney is normal in size ( 11.4 x 4.3 cm), shape and site. Echotexture of sinus and cortex is normal. No pelvi-calyceal dilatation seen. No calculus/ mass lesion seen. Cortico-medullary differentiation maintained.

**Urinary Bladder:** Urinary bladder is distended and shows normal wall thickness. No calculus/ mass lesion seen. **Pre void vol. 423 cc. Post void vol. 50 cc(Significant ).**

**Prostate:** Prostate is enlarged in size ( 4.4 x 4.0 x 3.6 cm, vol: 34.4 cc ) and normal in echotexture.

No free fluid is noted.

#### IMPRESSION:

- Grade I / II fatty liver.
- Right renal calculus.
- Prostatomegaly with significant PVR.

ADV.: Clinical correlation.

MT:- ~~Dr. Preeti Kochhar~~ This Report is not for Medicolegal purpose.

Dr. Preeti Kochhar  
 MBBS, DMRD, DNB, Consultant Radiology  
 HMC Regn. No. 11787

Dr. Sonali Sharma  
 MD, Consultant Radiology  
 HMC Regn. No. 19480

(This is only professional opinion and not the diagnosis, Please correlate clinically)



# Park Hospital

(A Unit of Umkal Health Care Pvt. Ltd.)  
GROUP SUPER SPECIALITY HOSPITAL



Cert. No. MC - 5330

## DEPARTMENT OF PATHOLOGY

<b>Patient Name</b> : Mr. VIKAS KUMAR SINHA	<b>Requisition Dt. &amp; Tm.</b> : 26/08/2023 9:49 AM
<b>UHID</b> : 20679	<b>Sample Collection Dt.&amp;Tm.</b> : 26/08/2023 11:45 AM
<b>Age/Sex</b> : 56 Years 9 Months 13 Days / Male	<b>Sample Receiving Dt.&amp;Tm.</b> : 26/08/2023 11:56 am
<b>Type</b> : OPD	<b>Reporting Dt. &amp; Tm</b> : 26/08/2023 3:13 PM
<b>TPA/Corporate</b> :	<b>Sample ID</b> : 156674
<b>IP No.</b> :	<b>Bill/Req. No.</b> : 23420903
<b>ROOMTYPE</b> :	<b>Referral Doctor</b> : Dr.R.M.O

### COMPLETE HAEMOGRAM

Tests	Results	Reference Range	Units	Method	Specimen Type
HAEMOGLOBIN	14.6	13.0 - 17.0	gms/dL	COLORIMETRY	Whole Blood-EDTA
TOTAL LEUCOCYTE COUNT	5130	4000 - 11000	/ $\mu$ L	Impedance	Whole Blood-EDTA
<b>DIFFERENTIAL COUNT</b>					
NEUTROPHILS	66	34.0 - 67.9	%	FLOW CYTOMETRY	Whole Blood-EDTA
LYMPHOCYTES	27	21.8 - 53.1	%	FLOW CYTOMETRY	Whole Blood-EDTA
MONOCYTES	06	5.3 - 12.2	%	FLOW CYTOMETRY	Whole Blood-EDTA
EOSINOPHILS	01	0 - 6	%	FLOW CYTOMETRY	Whole Blood-EDTA
BASOPHILS	00	0 - 2	%	FLOW CYTOMETRY	Whole Blood-EDTA
RED BLOOD CELL COUNT	5.12	4.5 - 5.5	millions/ $\mu$ L	ELECTRICAL IMPEDANCE	Whole Blood-EDTA
PACKED CELL VOLUME	44.9	40 - 50	%	CALCULATED	Whole Blood-EDTA
MEAN CORPUSCULAR VOLUME	87.7	80 - 100	fL	MEASURED	Whole Blood-EDTA
MEAN CORPUSCULAR HAEMOGLOBIN	28.5	27 - 32	Picogrames	CALCULATED	Whole Blood-EDTA
MEAN CORPUSCULAR HB CONC	32.5	31.5 - 34.5	%	CALCULATED	Whole Blood-EDTA
PLATELET COUNT	160	150 - 410	THOUSAND/ CUMM	ELECTRICAL IMPEDANCE	Whole Blood-EDTA

\*\*\*\*\* END OF THE REPORT \*\*\*\*\*

DR.SHREYA PRADHAN  
MD MICROBIOLOGIST

DR.SHIREEN SIDDIQUI  
MD MICROBIOLOGY

Dr.ISHRAT YOUSAF KHAN  
MBBS, MD PATHOLOGIST

Dr. ARTI NIGAM  
MBBS, MD (PATHOLOGY)  
CONSULTANT PATHOLOGIST  
HOD PATHLAB

Note :-Laboratory investigations are subjected to variations depending upon the patient's condition, Sample collection, ambient temperature and kit used during test. Any discrepancy noted in test may be referred back to the lab for remedial action.

Note: This Report is not subject to use For Medico-Legal Purpose

Lab Technician: SAHILJANGHUME703

Page 1 of 1

1

H = High L = Low P = Panic

(This is only professional opinion and not the diagnosis, Please correlate clinically)

H-Block, Palam Vihar, Gurugram, Haryana - 122017 | Ph.: 0124 4777000, Mobile No. : 9891424242, 8695000000

the health care providers

the health care providers





# Park Hospital

(A Unit of Umkal Health Care Pvt. Ltd.)  
GROUP SUPER SPECIALITY HOSPITAL



Cert. No. MC - 5330

## DEPARTMENT OF PATHOLOGY

Patient Name	: Mr. VIKAS KUMAR SINHA	Requisition Dt. & Tm.	: 26/08/2023	9:49 AM
UHID	: 20679	Sample Collection Dt.&Tm.	: 26/08/2023	11:45 AM
Age/Sex	: 56 Years 9 Months 13 Days / Male	Sample Receiving Dt.&Tm.	: 26/08/2023	11:56 am
Type	: OPD	Reporting Dt. & Tm	: 26/08/2023	2:44 PM
TPA/Corporate	:	Sample ID	: 156674	
IP No.	:	Bill/Req. No.	: 23420903	
ROOMTYPE	:	Referral Doctor	: Dr.R.M.O	

Tests	Results	Reference Range	Units	Method	Specimen Type
E.S.R.	<b>20</b>	<i>H</i> 0 - 10	mm at the end of 1st hr	Westergren	Whole Blood-EDTA

(Manual Modified Westergren )

15.00 mm at first hr 0 - 20 Reference Sedimentation rate (mm in 1 hour at 20 3 deg C)

Men 17-50 yr 10

or < 51-60 yr 12

or < 61-70 yr 14

or < >70 yr 30

Women 17-50 yr 12

or < 51-60 yr 19

or < 61-70 20

or < >70 yr 35 or <

\*\*\*\*\* END OF THE REPORT \*\*\*\*\*

DR.SHREYA PRADHAN  
MD MICROBIOLOGIST

DR.SHIREEN SIDDIQUI  
MD MICROBIOLOGY

Dr.ISHRAT YOUNAS KHAN  
MBBS, MD PATHOLOGIST

Dr. ARTI NIGAM  
MBBS, MD (PATHOLOGY)  
CONSULTANT PATHOLOGIST  
HOD PATHLAB

Note :-Laboratory investigations are subjected to variations depending upon the patient's condition, Sample collection, ambient temperature and kit used during test. Any discrepancy noted in test may be referred back to the lab for remedial action.

Note:This Report Is not subject to use For Medico-Legal Purpose

Lab Technician: SAHILJANGHUME703

Page 1 of 1

1

H = High L= Low P = Panic

(This is only professional opinion and not the diagnosis, Please correlate clinically)

H-Block, Palam Vihar, Gurugram, Haryana - 122017 | Ph.: 0124 4777000, Mobile No. : 9891424242, 8695000000

the **health** care providers

the **health** care providers



# Park Hospital

(A Unit of Umkal Health Care Pvt. Ltd.)

GROUP SUPER SPECIALITY HOSPITAL



Cert. No. MC - 5330

## DEPARTMENT OF PATHOLOGY

Patient Name	: Mr. VIKAS KUMAR SINHA	Requisition Dt. & Tm.	: 26/08/2023	9.49 AM
UHID	: 20879	Sample Collection Dt.&Tm.	: 26/08/2023	11:45 AM
Age/Sex	: 58 Years 9 Months 13 Days / Male	Sample Receiving Dt.&Tm.	: 26/08/2023	11:56 am
Type	: OPD	Reporting Dt. & Tm	: 26/08/2023	4.13 PM
TPA/Corporate	:	Sample ID	: 158874	
IP No.	:	Bill/Req. No.	: 23420903	
ROOMTYPE	:	Referral Doctor	: Dr.R.M.O	

### BLOOD GROUP and RH TYPE

Tests	Results	Reference Range	Units	Method	Specimen Type
BLOOD GROUP	*O* Positive			SLIDE METHOD	Whole Blood EDTA

\*\*\*\*\* END OF THE REPORT \*\*\*\*\*

DR.SHREYA PRADHAN  
MD MICROBIOLOGIST

DR.SHIREEN SIDDIQUI  
MD MICROBIOLOGY

Dr.ISHRAT YUNAS KHAN  
MBBS, MD PATHOLOGIST

Dr. ARTI NIGAM  
MBBS, MD (PATHOLOGY)  
CONSULTANT PATHOLOGIST  
HOD PATHLAB



Note :-Laboratory investigations are subjected to variations depending upon the patient's condition, Sample collection, ambient temperature and kit used during test. Any discrepancy noted in test may be referred back to the lab for remedial action.

Note:This Report is not subject to use For Medico-Legal Purpose

(This is only professional opinion and not the diagnosis, Please correlate clinically)

H-Block, Palam Vihar, Gurugram, Haryana - 122017 | Ph.: 0124 4777000, Mobile No. : 9891424242, 8695000000

the **health** care providers

the **health** care providers





# Park Hospital

(A Unit of Umkal Health Care Pvt. Ltd.)

GROUP SUPER SPECIALITY HOSPITAL



Cert. No. MC - 5330

## DEPARTMENT OF PATHOLOGY

Patient Name	: Mr. VIKAS KUMAR SINHA	Requisition Dt. & Tm.	: 26/08/2023	9.49 AM
UHID	: 20679	Sample Collection Dt.&Tm.	: 26/08/2023	11:45 AM
Age/Sex	: 56 Years 9 Months 13 Days / Male	Sample Receiving Dt.&Tm.	: 26/08/2023	11:56 am
Type	: OPD	Reporting Dt. & Tm	: 26/08/2023	3.08 PM
TPA/Corporate	:	Sample ID	: 156674	
IP No.	:	Bill/Req. No.	: 23420903	
ROOMTYPE	:	Referral Doctor	: Dr.R.M.O	

### BLOOD SUGAR FASTING

Tests	Results	Reference Range	Units	Method	Specimen Type
PLASMA GLUCOSE FASTING	<b>149.56</b>	<i>H</i> 70 - 100	mg/dl	god trinders	Plasma

\*\*\*\*\* END OF THE REPORT \*\*\*\*\*

DR.SHREYA PRADHAN  
MD MICROBIOLOGIST

DR.SHIREEN SIDDIQUI  
MD MICROBIOLOGY

Dr.ISHRAT YOUSAF KHAN  
MBBS, MD PATHOLOGIST

Dr. ARTI NIGAM  
MBBS, MD (PATHOLOGY)  
CONSULTANT PATHOLOGIST  
HOD PATHLAB

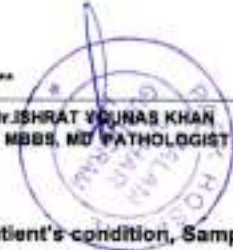

Note :-Laboratory Investigations are subjected to variations depending upon the patient's condition, Sample collection, ambient temperature and kit used during test. Any discrepancy noted in test may be referred back to the lab for remedial action.

Note:This Report is not subject to use For Medico-Legal Purpose

Lab Technician: SAHILJANGHUME703

Page 1 of 1

1

H = High L= Low P = Panic

(This is only professional opinion and not the diagnosis, Please correlate clinically)

H-Block, Palam Vihar, Gurugram, Haryana - 122017 | Ph.: 0124 4777000, Mobile No. : 9891424242, 8695000000

the **health** care providers

the **health** care providers



# Park Hospital

(A Unit of Umkal Health Care Pvt. Ltd.)  
GROUP SUPER SPECIALITY HOSPITAL

## DEPARTMENT OF PATHOLOGY

<b>Patient Name</b> : Mr. VIKAS KUMAR SINHA	<b>Requisition Dt. &amp; Tm.</b> : 26/08/2023 9.49 AM
<b>UHID</b> : 20679	<b>Sample Collection Dt.&amp;Tm.</b> : 26/08/2023 11:45 AM
<b>Age/Sex</b> : 56 Years 9 Months 13 Days / Male	<b>Sample Receiving Dt.&amp;Tm.</b> : 26/08/2023 11:56 am
<b>Type</b> : OPD	<b>Reporting Dt. &amp; Tm</b> : 26/08/2023 3.56 PM
<b>TPA/Corporate</b> :	<b>Sample ID</b> : 156674
<b>IP No.</b> :	<b>Bill/Req. No.</b> : 23420803
<b>ROOMTYPE</b> :	<b>Referral Doctor</b> : Dr.R.M.O

HB A1 C	Results	Reference Range	Units	Method	Specimen Type
HBA1C	7.4	Non-Diabetics 4.0 - 5.0 In Diabetics Good Control 6.1 - 6.8 Fair Control 6.9 - 7.6 Poor Control > 7.6	%		

\*\*\*\*\* END OF THE REPORT \*\*\*\*\*

DR.SHREYA PRADHAN  
MD MICROBIOLOGIST

DR.SHIREEN SIDDIQUI  
MD MICROBIOLOGY

Dr.ISHRAT YUNUS KHAN  
MBBS, MD PATHOLOGIST

Dr. ARTI NIGAM  
MBBS, MD (PATHOLOGY)  
CONSULTANT PATHOLOGIST  
HOD PATHLAB

Note :-Laboratory investigations are subjected to variations depending upon the patient's condition, Sample collection, ambient temperature and kit used during test. Any discrepancy noted in test may be referred back to the lab for remedial action.

Note:This Report is not subject to use For Medico-Legal Purpose

Lab Technician: SAHILJANGHUME703

Page 1 of 1

1

H = High L= Low P = Panic

(This is only professional opinion and not the diagnosis, Please correlate clinically)

H-Block, Palam Vihar, Gurugram, Haryana - 122017 | Ph.: 0124 4777000, Mobile No. : 9891424242, 8695000000

the health care providers

the health care providers





# Park Hospital

(A Unit of Umkal Health Care Pvt. Ltd.)  
GROUP SUPER SPECIALITY HOSPITAL



Cert. No. MC - 5320

## DEPARTMENT OF PATHOLOGY

<b>Patient Name</b> : Mr. VIKAS KUMAR SINHA	<b>Requisition Dt. &amp; Tm.</b> : 26/08/2023 9:49 AM
<b>UHID</b> : 20879	<b>Sample Collection Dt.&amp;Tm.</b> : 26/08/2023 11:45 AM
<b>Age/Sex</b> : 56 Years 9 Months 13 Days / Male	<b>Sample Receiving Dt.&amp;Tm.</b> : 26/08/2023 11:56 am
<b>Type</b> : OPD	<b>Reporting Dt. &amp; Tm</b> : 26/08/2023 3:09 PM
<b>TPA/Corporate</b> :	<b>Sample ID</b> : 156674
<b>IP No.</b> :	<b>Bill/Req. No.</b> : 23420903
<b>ROOMTYPE</b> :	<b>Referral Doctor</b> : Dr.R.M.O

### LIPID PROFILE (TOTAL CHOLESTEROL LDL HDL TRIGLYCERIDES)

Tests	Results	Reference Range	Units	Method	Specimen Type
<b>LIPID PROFILE</b>					
TOTAL CHOLESTEROL	<b>233.90</b>	H 0 - 200	mg/dL	Trinders end point	Serum
SERUM TRIGLYCERIDES	<b>472.80</b>	H 35 - 170	mg/dl	GPO-TRINDER END POINT	Serum
HDL-CHOLESTEROL	53.82	>50 - .	mg/dl	DIRECT	Serum

According to the recommendation of the European society, the following Clinical interpretation is taken into consideration

Cholesterol - <200 mg/dl  
Triglycerides - <200 mg/dl - No Lipid metabolism deficiency  
Cholesterol - 200 - 300 mg/dl - Deficiency in lipid

metabolism if HDLcholesterol is<35 mg/dl

Cholesterol - >300 mg/dl  
Triglycerides - >200 mg/dl - Deficiency in lipid metabolism  
FOR TRIGLYCERIDES >400 CALCULATED VALUE ARE NOT GIVEN .

\*\*\*\*\* END OF THE REPORT \*\*\*\*\*

DR.SHREYA PRADHAN  
MD MICROBIOLOGIST

DR.SHIREEN SIDDIQUI  
MD MICROBIOLOGY

Dr.JSHRAT YUNAS KHAN  
MBBS, MD, PATHOLOGIST

Dr. ARTI NIGAM  
MBBS, MD (PATHOLOGY)  
CONSULTANT PATHOLOGIST  
HOD PATHLAB

Note :-Laboratory Investigations are subjected to variations depending upon the patient's condition, Sample collection, ambient temperature and kit used during test. Any discrepancy noted in test may be referred back to the lab for remedial action.

Note:This Report is not subject to use For Medico-Legal Purpose

(This is only professional opinion and not the diagnosis, Please correlate clinically)

H-Block, Palam Vihar, Gurugram, Haryana - 122017 | Ph.: 0124 4777000, Mobile No. : 9891424242, 8695000000



# Park Hospital

(A Unit of Umkal Health Care Pvt. Ltd.)

GROUP SUPER SPECIALITY HOSPITAL

## DEPARTMENT OF PATHOLOGY

Patient Name : Mr. VIKAS KUMAR SINHA  
 UHID : 20679  
 Age/Sex : 56 Years 9 Months 13 Days / Male  
 Type : OPD  
 TPA/Corporate :  
 IP No. :  
 ROOMTYPE :

Requisition Dt. & Tm. : 26/08/2023 9.49 AM  
 Sample Collection Dt.&Tm. : 26/08/2023 10:34 AM  
 Sample Receiving Dt.&Tm. : 26/08/2023 11:56 am  
 Reporting Dt. & Tm : 26/08/2023 10.39 PM  
 Sample ID : 274689  
 Bill/Req. No. : 23420903  
 Referral Doctor : Dr.R.M.O

### Prostate Specific antigen (PSA)- Total

Tests	Results	Reference Range	Units	Method	Specimen Type
PROSTATE SPECIFIC ANTIGEN(PSA)	<b>0.21</b>	L 0.57 - 4.40	ng/ml	Chemiluminescence	

Decrease in total PSA level is seen 24 to 48 hours after ejaculation. Decrease in total PSA level occurs after prostatectomy and orchidectomy. Successful radiation therapy and therapy with anti-androgen drugs result in decline in PSA levels over a period of time.  
 \*Results of these tests should always be interpreted in conjunction with patients medical history, clinical presentation and other findings.

\*\*\*\*\* END OF THE REPORT \*\*\*\*\*

DR. SHREYA PRADHAN  
MD MICROBIOLOGIST

DR. SHIREEN SIDDIQUI  
MD MICROBIOLOGY

Dr. ISHRAT YOUSUF KHAN  
MBBS, MD, PATHOLOGIST

Dr. ARTI NIGAM  
MBBS, MD (PATHOLOGY)  
CONSULTANT PATHOLOGIST  
HOD PATHLAB



Note :-Laboratory Investigations are subjected to variations depending upon the patient's condition, Sample collection, ambient temperature and kit used during test. Any discrepancy noted in test may be referred back to the lab for remedial action.  
 Note: This Report is not subject to use For Medico-Legal Purpose

Lab Technician: AJIT1513

Page 1 of 1

1

H = High L = Low P = Panic

(This is only professional opinion and not the diagnosis, Please correlate clinically)

H-Block, Palam Vihar, Gurugram, Haryana - 122017 | Ph.: 0124 4777000, Mobile No. : 9891424242, 8695000000

the health care providers

the health care providers





# Park Hospital

(A Unit of Umkal Health Care Pvt. Ltd.)  
GROUP SUPER SPECIALITY HOSPITAL

## DEPARTMENT OF PATHOLOGY

Patient Name : Mr. VIKAS KUMAR SINHA  
UHID : 20679  
Age/Sex : 56 Years 9 Months 13 Days / Male  
Type : OPD  
TPA/Corporate :  
IP No. :  
ROOMTYPE :

Requisition Dt. & Tm. : 26/08/2023 9:49 AM  
Sample Collection Dt.&Tm. : 26/08/2023 11:45 AM  
Sample Receiving Dt.&Tm. : 26/08/2023 11:56 am  
Reporting Dt. & Tm : 26/08/2023 3:51 PM  
Sample ID : 156674  
Bill/Req. No. : 23420903  
Referral Doctor : Dr.R.M.O

### Gamma-Glutamyl Transpeptidase (GGTP)

Tests	Results	Reference Range	Units	Method	Specimen Type
SERUM GAMMA GPT	43.83	Male : 15 to 85	U/L	GGT	

\*Results of these tests should always be interpreted in conjunction with patients medical history, clinical presentation and other findings.  
\*Performed on fully Automated Dimension X-Pand plus BioChemistry Analyser.  
\*External Quality Control by Biorad Laboratory.

\*\*\*\*\* END OF THE REPORT \*\*\*\*\*

DR.SHREYA PRADHAN  
MD MICROBIOLOGIST

DR.SHIREEN SIDDIQUI  
MD MICROBIOLOGY

DR.ISHRAT YOUSUF KHAN  
MBBS, MD PATHOLOGIST

Dr. ARTI NIGAM  
MBBS, MD (PATHOLOGY)  
CONSULTANT PATHOLOGIST  
HOD PATHLAB

Note :-Laboratory Investigations are subjected to variations depending upon the patient's condition, Sample collection, ambient temperature and kit used during test. Any discrepancy noted in test may be referred back to the lab for remedial action.

Note:This Report Is not subject to use For Medico-Legal Purpose

Lab Technician: SAHILJANGHUME703

Page 1 of 1 1

H = High L = Low P = Panic

(This is only professional opinion and not the diagnosis, Please correlate clinically)

H-Block, Palam Vihar, Gurugram, Haryana - 122017 | Ph.: 0124-4777000, Mobile No. : 9891424242, 8695000000

the health care providers

the health care providers



# Park Hospital

(A Unit of Umkal Health Care Pvt. Ltd.)  
GROUP SUPER SPECIALITY HOSPITAL

## DEPARTMENT OF PATHOLOGY

Patient Name : Mr. VIKAS KUMAR SINHA  
 UHID : 20679  
 Age/Sex : 56 Years 9 Months 13 Days / Male  
 Type : OPD  
 TPA/Corporate :  
 IP No. :  
 ROOMTYPE :

Requisition Dt. & Tm. : 26/08/2023 9.49 AM  
 Sample Collection Dt.&Tm. : 26/08/2023 11:45 AM  
 Sample Receiving Dt.&Tm. : 26/08/2023 11:56 am  
 Reporting Dt. & Tm : 26/08/2023 10.39 PM  
 Sample ID : 274669  
 Bill/Req. No. : 23420903  
 Referral Doctor : Dr.R.M.O

T3 T4 TSH Tests	Results	Reference Range	Units	Method	Specimen Type
TRI-IODOETHYRONINE (T3)	1.27	0.89 - 2.15	ng/ml	Chemiluminescence	Serum
THYROXINE (T4)	8.13	5.01 - 12.45	µg/dL	Chemiluminescence	Serum
THYROID STIMULATING HORMONE (TSH)	2.12	0.5-5.50	µIU/ml		

\*\*\*\*\* END OF THE REPORT \*\*\*\*\*

DR.SHREYA PRADHAN  
MD MICROBIOLOGIST

DR.SHIREEN SIDDIQUI  
MD MICROBIOLOGY

Dr.JSHRAT YOUNAS KHAN  
MBBS, MD PATHOLOGIST

Dr. ARTI NIGAM  
MBBS, MD (PATHOLOGY)  
CONSULTANT PATHOLOGIST  
HOD PATHLAB



Note :-Laboratory investigations are subjected to variations depending upon the patient's condition, Sample collection, ambient temperature and kit used during test. Any discrepancy noted in test may be referred back to the lab for remedial action.

Note:This Report is not subject to use For Medico-Legal Purpose

Lab Technician: AJIT1513

Page 1 of 1

1

H = High L= Low P = Panic

(This is only professional opinion and not the diagnosis, Please correlate clinically)

H-Block, Palam Vihar, Gurugram, Haryana - 122017 | Ph.: 0124 4777000, Mobile No. : 9891424242, 8695000000

the health care providers

the health care providers





# Park Hospital

(A Unit of Umkal Health Care Pvt. Ltd.)  
GROUP SUPER SPECIALITY HOSPITAL



Cert. No. MC - 5330

## DEPARTMENT OF PATHOLOGY

Patient Name	: Mr. VIKAS KUMAR SINHA	Requisition Dt. & Tm.	: 26/08/2023	9.49 AM
UHID	: 20679	Sample Collection Dt.&Tm.	: 26/08/2023	11:45 AM
Age/Sex	: 55 Years 9 Months 13 Days / Male	Sample Receiving Dt.&Tm.	: 26/08/2023	11:56 am
Type	: OPD	Reporting Dt. & Tm	: 26/08/2023	3.44 PM
TPA/Corporate	:	Sample ID	: 156674	
IP No.	:	Bill/Req. No.	: 23420903	
ROOMTYPE	:	Referral Doctor	: Dr.R.M.O	

### URINE ROUTINE MICROSCOPY

Tests	Results	Reference Range	Units	Method	Specimen Type
<b>PHYSICAL EXAMINATION .U</b>					
VOLUME	20		ml	Visual	Urine
COLOUR	Pale Yellow	Pale Yellow		Visual	Urine
APPEARANCE	Clear	Clear		Visual	
SPECIFIC GRAVITY	1.010	1.005 - 1.030		BROMTHYMOL BLUE	Urine
<b>CHEMICAL EXAMINATION .U</b>					
PH	8.0	4.5 - 8.0		Double Indicator	Urine
BLOOD	NIL	NIL		oxidase-peroxide	Urine
URINE PROTEIN	Negative	NIL		tetrabromophenol blue	Urine
KETONES	NIL			NITOPRUSSIDE	Urine
BILIRUBIN	NIL	NIL		Diazotized dichloroaniline	Urine
UROBILINOGEN	NORMAL (0.2,1)	NIL	µmol/L	Ehrich REACTION	Urine
GLUCOSE/URINE	NIL	NIL		GODPODI/Benedicts	Urine
<b>MICROSCOPIC EXAMINATION .U</b>					
PUS CELL	2-4/hpf	2-3/hPF		Microscopy	Urine
RED BLOOD CELLS	NIL	NIL		Microscopy	Urine
EPITHELIAL CELLS	0-1/hpf	4-5/hPF		Microscopy	
CASTS	NIL	NIL		Microscopy	Urine
CRYSTALS	NIL	NIL		Microscopy	

\*\*\*\*\* END OF THE REPORT \*\*\*\*\*

DR.SHREYA PRADHAN  
MD MICROBIOLOGIST

DR.SHIREEN SIDDIQUI  
MD MICROBIOLOGY

Dr.ISHRAT YOUNAS KHAN  
MBBS, MD. PATHOLOGIST

Dr. ARTI NIGAM  
MBBS, MD (PATHOLOGY)  
CONSULTANT PATHOLOGIST  
HOD PATHLAB



Note :-Laboratory investigations are subjected to variations depending upon the patient's condition, Sample collection, ambient temperature and kit used during test. Any discrepancy noted in test may be referred back to the lab for remedial action.

Note:This Report is not subject to use For Medico-Legal Purpose

Lab Technician: SAHILJANGHUME703

Page 1 of 1

1

H = High L = Low P = Panic

(This is only professional opinion and not the diagnosis, Please correlate clinically)

H-Block, Palam Vihar, Gurugram, Haryana - 122017 | Ph.: 0124 4777000, Mobile No. : 9891424242, 8695000000

the health care providers

the health care providers



# Park Hospital

(A Unit of Umkal Health Care Pvt. Ltd.)  
GROUP SUPER SPECIALITY HOSPITAL



Cert. No. MC - 5331

## DEPARTMENT OF PATHOLOGY

Patient Name	: Mr. VIKAS KUMAR SINHA	Requisition Date & Time	: 26/08/2023	9:49 AM
UHID	: 20679	Sample Collection Dt.&Tm.	: 26/08/2023	11:45 AM
Age/Sex	: 56 Years 9 Months 13 Days / Male	Sample Receiving Dt.&Tm.	: 26/08/2023	11:56 am
Type	: OPD	Reporting Dt. & Tm	: 26/08/2023	3:10 PM
TPA/Corporate	:	Sample ID	: 156674	
IP No.	:	Bill/Req. No.	: 23420903	
ROOMTYPE	:	Referral Doctor	: Dr.R.M.O	

### LIVER FUNCTION TEST

Tests	Results	Reference Range	Units	Method	Specimen Type
<b>LFT</b>					
TOTAL BILIRUBIN	1.20	0.1 - 1.2	mg/dL	DIAZO	Serum
DIRECT BILIRUBIN	0.28	0 - 0.3	mg/dL	DIAZO	Serum
INDIRECT BILIRUBIN	<b>0.92</b>	<i>H</i> 0.1 - 0.9	mg/dL	Calculated	Serum
SGOT (AST)	23.91	0 - 45	U/L	IFCC WITHOUT PYRIDOXAL PHOSPHATE	Serum
SGPT (ALT)	35.69	0 - 45	U/L	IFCC WITHOUT PYRIDOXAL PHOSPHATE	Serum
ALKALINE PHOSPHATASE	119.30	41 - 137	IU/L	MODIFIED IFCC KINETIC	Serum
TOTAL PROTEINS	6.49	6.4 - 8.0	g/dL	Biuret	Serum
ALBUMIN	4.34	3.2 - 5.0	g/dL	BCG DYE END POINT	Serum
GLOBULIN	2.15	2.0 - 3.5	g/dL	Calculated	Serum
A/G RATIO	<b>2.02</b>	<i>H</i> 1.0 - 2.0		Calculated	Serum

\*\*\*\*\* END OF THE REPORT \*\*\*\*\*

DR. PRADIP KUMAR  
CONSULTANT MICROBIOLOGIST

DR. NISHA  
MBBS, MD (MICROBIOLOGY)  
CONSULTANT MICROBIOLOGIST

Dr. ISHRAT YOUSUF KHAN  
MBBS, MD PATHOLOGIST

Dr. ARTI NIGAM  
MBBS, MD (PATHOLOGY)  
CONSULTANT PATHOLOGIST  
HOD PATHLAB



Note :-Laboratory Investigations are subjected to variations depending upon the patient's condition, Sample collection, ambient temperature and kit used during test. Any discrepancy noted in test may be referred back to the lab for remedial action.

Lab Technician: SAHILJANGHUME703

Page 1 of 1

H = High L = Low P = Panic

(This is only professional opinion and not the diagnosis, Please correlate clinically)

H-Block, Palam Vihar, Gurugram, Haryana - 122017 | Ph.: 0124 4777000, Mobile No. : 9891424242, 8695000000

the **health** care providers

the **health** care providers





# Park Hospital

(A Unit of Umkal Health Care Pvt. Ltd.)

GROUP SUPER SPECIALITY HOSPITAL



Cert. No. MC - 5338

## DEPARTMENT OF PATHOLOGY

Patient Name	: Mr. VIKAS KUMAR SINHA	Requisition Dt. & Tm.	: 26/08/2023	9:49 AM
UHID	: 20679	Sample Collection Dt.&Tm.	: 26/08/2023	11:45 AM
Age/Sex	: 56 Years 9 Months 13 Days / Male	Sample Receiving Dt.&Tm.	: 26/08/2023	11:56 am
Type	: OPD	Reporting Dt. & Tm	: 26/08/2023	3:10 PM
TPA/Corporate	:	Sample ID	: 156674	
IP No.	:	Bill/Req. No.	: 23420903	
ROOMTYPE	:	Referral Doctor	: Dr.R.M.O	

### Serum Uric Acid

Tests	Results	Reference Range	Units	Method	Specimen Type
URIC ACID	4.53	3.8 - 7.2	mg/dL	URICASE-TOOS	Serum

\*\*\*\*\* END OF THE REPORT \*\*\*\*\*

DR.SHREYA PRADHAN  
MD MICROBIOLOGIST

DR.SHIREEN SIDDIQUI  
MD MICROBIOLOGY

Dr. SHRAT YOUNUS KHAN  
MBBS, MD, PATHOLOGIST

Dr. ARTI NIGAM  
MBBS, MD (PATHOLOGY)  
CONSULTANT PATHOLOGIST  
HOD PATHLAB

Note :-Laboratory Investigations are subjected to variations depending upon the patient's condition, Sample collection, ambient temperature and kit used during test. Any discrepancy noted in test may be referred back to the lab for remedial action.

Note:This Report is not subject to use For Medico-Legal Purpose

Lab Technician: SAHILJANGHUME703

Page 1 of 1

1

H = High L= Low P = Panic

(This is only professional opinion and not the diagnosis, Please correlate clinically)

H-Block, Palam Vihar, Gurugram, Haryana - 122017 | Ph.: 0124 4777000, Mobile No. : 9891424242, 8695000000

the **health** care providers

the **health** care providers



# Park Hospital

(A Unit of Umkal Health Care Pvt. Ltd.)  
GROUP SUPER SPECIALITY HOSPITAL



Cert. No. NC - 5330

## DEPARTMENT OF PATHOLOGY

Patient Name	: Mr. VIKAS KUMAR SINHA	Requisition Dt. & Tm.	: 26/08/2023	9.49 AM
UHID	: 20679	Sample Collection Dt.&Tm.	: 26/08/2023	11:45 AM
Age/Sex	: 56 Years 9 Months 13 Days / Male	Sample Receiving Dt.&Tm.	: 26/08/2023	11:58 am
Type	: OPD	Reporting Dt. & Tm	: 26/08/2023	3.11 PM
TPA/Corporate	:	Sample ID	: 155674	
IP No.	:	Bill/Req. No.	: 23420903	
ROOMTYPE	:	Referral Doctor	: Dr.R.M.O	

### BLOOD UREA

Tests	Results	Reference Range	Units	Method	Specimen Type
UREA	24.42	13 - 45	mg/dL	UREASE-GLDH FIXED TIME	Serum

\*Results of these tests should always be interpreted in conjunction with patients medical history, clinical presentation and other findings.  
 \*Performed on fully Automated Dimension X-Pand plus BioChemistry Analyser.  
 \*External Quality Control by Biorad Laboratory.

\*\*\*\*\* END OF THE REPORT \*\*\*\*\*

DR.SHREYA PRADHAN  
MD MICROBIOLOGIST

DR.SHIREEN SIDDIQUI  
MD MICROBIOLOGY

Dr.JSHRAT YOUNAS KHAN  
MBBS, MD PATHOLOGIST

Dr. ARTI NIGAM  
MBBS, MD (PATHOLOGY)  
CONSULTANT PATHOLOGIST  
HOD PATHLAB

Note :-Laboratory investigations are subjected to variations depending upon the patient's condition, Sample collection, ambient temperature and kit used during test. Any discrepancy noted in test may be referred back to the lab for remedial action.

Note:This Report is not subject to use For Medico-Legal Purpose

(This is only professional opinion and not the diagnosis, Please correlate clinically)

H-Block, Palam Vihar, Gurugram, Haryana - 122017 | Ph.: 0124 4777000, Mobile No. : 9891424242, 8695000000





# Park Hospital

(A Unit of Umkal Health Care Pvt. Ltd.)  
GROUP SUPER SPECIALITY HOSPITAL



Cert. No. MC - 5330

## DEPARTMENT OF PATHOLOGY

Patient Name	: Mr. VIKAS KUMAR SINHA	Requisition Dt. & Tm.	: 26/08/2023	9.49 AM
UHID	: 20679	Sample Collection Dt.&Tm.	: 26/08/2023	11:45 AM
Age/Sex	: 56 Years 9 Months 13 Days / Male	Sample Receiving Dt.&Tm.	: 26/08/2023	11:56 am
Type	: OPD	Reporting Dt. & Tm	: 26/08/2023	3.12 PM
TPA/Corporate	:	Sample ID	: 156674	
IP No.	:	Bill/Req. No.	: 23420903	
ROOMTYPE	:	Referral Doctor	: Dr.R.M.O	

### SERUM CREATININE

Tests	Results	Reference Range	Units	Method	Specimen Type
CREATININE	0.80	0.6 - 1.40	mg/dL	JAFFE INTIAL RATE	Serum

\*Results of these tests should always be interpreted in conjunction with patients medical history, clinical presentation and other findings.  
 \*Performed on fully Automated Dimension X-Pand plus BioChemistry Analyser.  
 \*External Quality Control by Biorad Laboratory.

\*\*\*\*\* END OF THE REPORT \*\*\*\*\*

DR.SHREYA PRADHAN  
MD MICROBIOLOGIST

DR.SHIREEN SIDDIQUI  
MD MICROBIOLOGY

Dr.ISHRAT YOUSUF KHAN  
MBBS, MD PATHOLOGIST

Dr. ARTI NIGAM  
MBBS, MD (PATHOLOGY)  
CONSULTANT PATHOLOGIST  
HOD PATHLAB



Note :-Laboratory investigations are subjected to variations depending upon the patient's condition, Sample collection, ambient temperature and kit used during test. Any discrepancy noted in test may be referred back to the lab for remedial action.

Note:This Report is not subject to use For Medico-Legal Purpose

Lab Technician: SAHILJANGHUME703

Page 1 of 1

1

H = High L= Low P = Panic

(This is only professional opinion and not the diagnosis, Please correlate clinically)

H-Block, Palam Vihar, Gurugram, Haryana - 122017 | Ph.: 0124 4777000, Mobile No. : 9891424242, 8695000000

the health care providers

the health care providers

CARDIOPRINT





26.08.2023 9:50:37

PARK HOSPITAL  
PALAM VIHAR, GGN  
HARYANA

Normal sinus rhythm  
Normal ECG

QRS	88 ms
QT / QTcBaz	382 / 397 ms
PR	176 ms
P	100 ms
RR / PP	926 / 923 ms
P / QRS / T	31 / 12 / 58 degrees

65 bpm

mmHg

Vikoy Sinha  
AEC - 57x/M

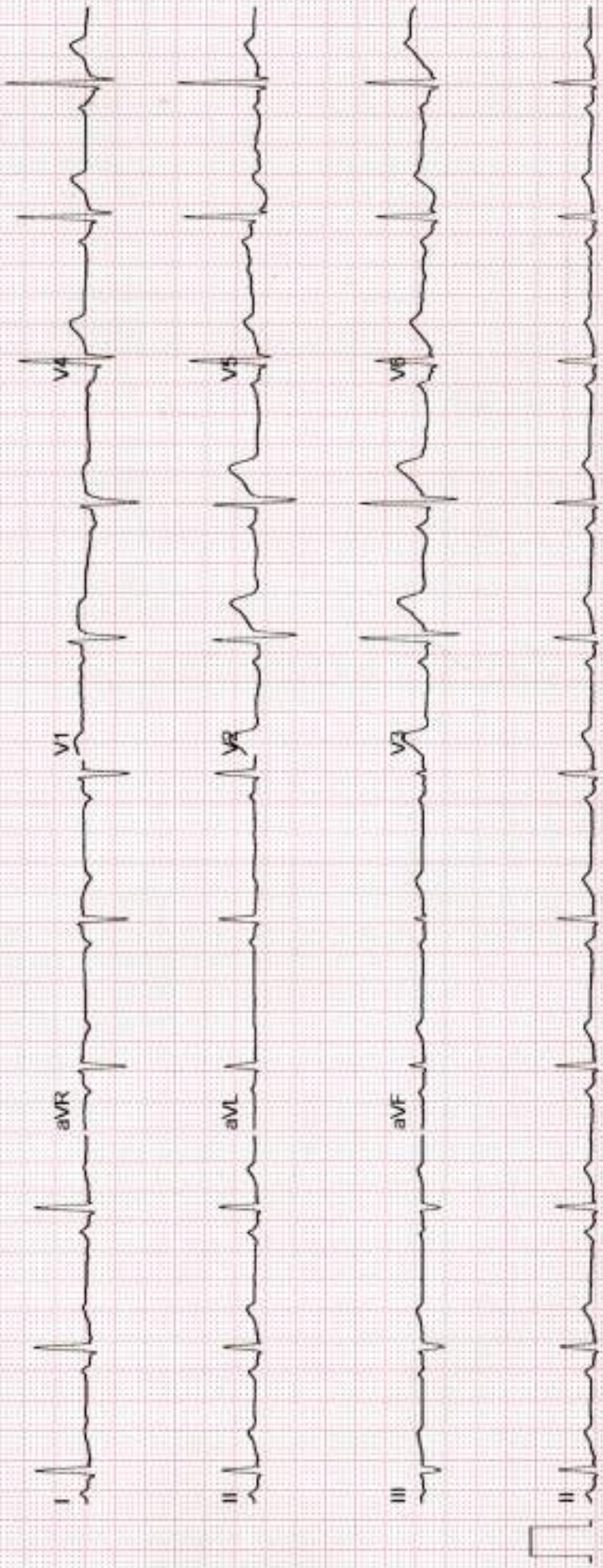





# Park Hospital

(A Unit of Umkal Health Care Pvt. Ltd.)

GROUP SUPER SPECIALITY HOSPITAL

## DEPARTMENT OF PATHOLOGY

Patient Name : Mr. VIKAS KUMAR SINHA  
 UHID : 20679  
 Age/Sex : 56 Years 9 Months 13 Days / Male  
 Type : OPD  
 TPA/Corporate :  
 IP No. :  
 ROOMTYPE :

Requisition Dt. & Tm. : 26/08/2023 9.49 AM  
 Sample Collection Dt.&Tm. : 26/08/2023 11:45 AM  
 Sample Receiving Dt.&Tm. : 26/08/2023 11:56 am  
 Reporting Dt. & Tm : 26/08/2023 3.56 PM  
 Sample ID : 156674  
 Bill/Req. No. : 23420903  
 Referral Doctor : Dr.R.M.O

HB A1 C	Results	Reference Range	Units	Method	Specimen Type
HBA1C	7.4	Non-Diabetics 4.0 - 5.0 In Diabetics Good Control 5.1 - 6.8 Fair Control 5.9 - 7.6 Poor Control > 7.6	%		

\*\*\*\*\* END OF THE REPORT \*\*\*\*\*

DR.SHREYA PRADHAN  
MD MICROBIOLOGIST

DR.SHIREEN SIDDIQUI  
MD MICROBIOLOGY

Dr.ISHRAT YOUSAF KHAN  
MBBS, MD PATHOLOGIST

Dr. ARTI NIGAM  
MBBS, MD (PATHOLOGY)  
CONSULTANT PATHOLOGIST  
HOD PATHLAB

Note :-Laboratory investigations are subjected to variations depending upon the patient's condition, Sample collection, ambient temperature and kit used during test. Any discrepancy noted in test may be referred back to the lab for remedial action.

Note:This Report is not subject to use For Medico-Legal Purpose

Lab Technician: SAHILJANGHUME703

Page 1 of 1

1

H = High L = Low P = Panic

(This is only professional opinion and not the diagnosis, Please correlate clinically)

H-Block, Palam Vihar, Gurugram, Haryana - 122017 | Ph.: 0124 4777000, Mobile No. : 9891424242, 8695000000

the health care providers

the health care providers