

Patient Name: FERUZ AHMAD

Date and Time: 7th Feb 22 10:46 AM

Patient ID: 2203801538

Age **34** **4** **28**
years months days

Gender **Male**

Heart Rate **63 bpm**

Patient Vitals

BP: 120/80 mmHg

Weight: 79 kg

Height: 170 cm

Pulse: NA

Spo2: NA

Resp: NA

Others: _____

Measurements

QSRD: 74 ms

QT: 362 ms

QTc: 370 ms

PR: 148 ms

P-R-T: 65° 30° 18°

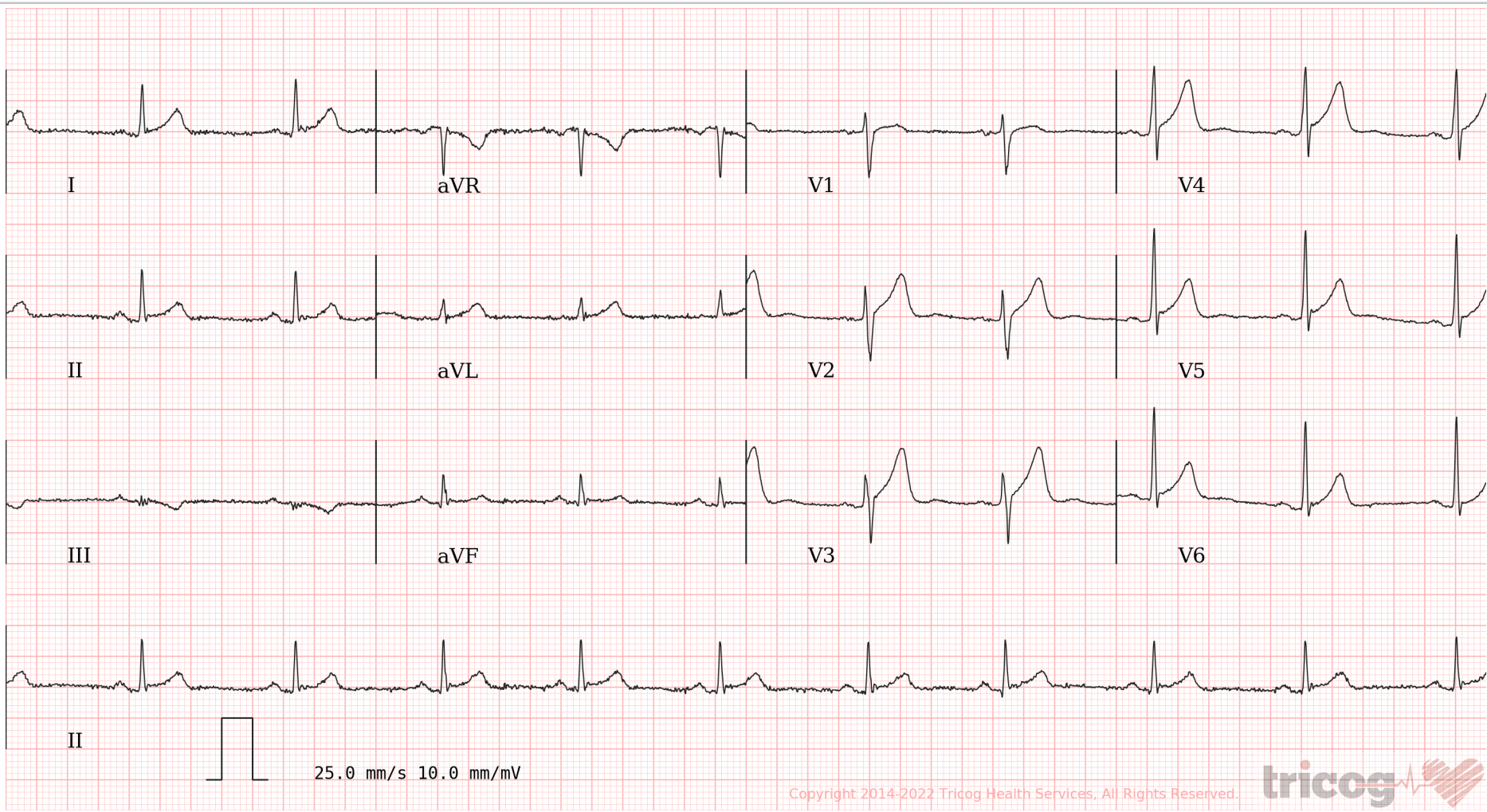

ECG Within Normal Limits: Sinus Rhythm, Normal Axis. Please correlate clinically.

REPORTED BY

Sonali Honrao

DR SONALI HONRAO
MD (General Medicine)
Physician
2001/04/1882