

Health Check Up NMH <healthcheckup.nmh@gmail.com>

Health Check up Booking Request(22S29728)

1 message

out of service

Mediwheel <wellness@mediwheel.in>
 To: healthcheckup.nmh@gmail.com
 Cc: customercare@mediwheel.in

23 July 2024 at 11:30



Mediwheel
 ...Your wellness partner

011-41195959

Dear **Narayan Memorial Hospital**

We have received a booking request with the following details. Provide your confirmation by clicking on the Yes button.

You confirm this booking? Yes No

Name : MR. DAS SURESH KUMAR
Contact Details : 9073728895
Hospital Package Name : Mediwheel Full Body Health Checkup Female Above 40
Location : 601, Diamond Harbour Rd, Manton, Behala, Kolkata, West Bengal 700034
Appointment Date : 27-07-2024 *9am*

| Member Information | | |
|--------------------|---------|--------|
| Booked Member Name | Age | Gender |
| SUNITA DAS | 48 year | Female |

Tests included in this Package

- Urine Analysis
- Blood Group
- Stool Test
- CBC
- Lipid Profile
- Kidney Profile
- Liver Profile
- Blood Glucose (Post Prandial)
- Thyroid Profile
- Urine Sugar Fasting
- Urine Sugar PP
- ESR
- Blood Glucose (Fasting)
- TMT OR 2D ECHO (Any 1) Chosen By Candidate
- Chest X-ray
- ECG
- USG Whole Abdomen
- Mammography//Sonomammography
- Gynae Consultation
- Eye Check-up consultation
- Dental Consultation
- General Physician Consultation





सत्यमेव जयते
भारत सरकार



भारतीय विशिष्ट पहचान प्राधिकरण
भारत सरकार
Unique Identification Authority of India
Government of India

Enrollment No. : 0619/72180/00432

To
Suresh Kumar Das

21/01/2013

7/H/1
HATI BAGAN ROAD
Intally S.O
Kolkata,
West Bengal - 700014
8961731962

81623321



KA816233217FH

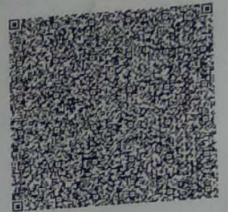

आपका आधार क्रमांक / Your Aadhaar No. :

7009 4455 8727

मेरा आधार, मेरी पहचान



भारत सरकार
Government of India



Suresh Kumar Das
DOB: 11/07/1964
Male



7009 4455 8727

मेरा आधार, मेरी पहचान

Suresh





LABORATORY INVESTIGATION REPORT

Patient Name : Mr. SURESH KUMAR DAS
UHID : NNHK-2414031
Episode : OP
Ref. Doctor : NNH
Address : 7/H/1 HATI BAGAN ROAD, INTALLY S.O.,
Kolkata, West Bengal, 700014

Age / Sex : 60 Year(s) / Male
Order Date : 27/07/2024 09:48
Mobile No : 8961731962
DOB : 11/07/1964
Facility : NARAYAN MEMORIAL HOSPITAL

Hematology

Collection Date : 27/07/24 12:51 Ass Date : 27/07/2024 13:19 Report Date : 27/07/24 16:08

BLOOD GROUPING & Rh TYPING

SAMPLE : EDTA BLOOD

BLOOD GROUP

Method - Agglutination Forward & Reverse

RH TYPE

'AB'

NEGATIVE

COMPLETE HAEMOGRAM (CBC)

SAMPLE : EDTA BLOOD

HAEMOGLOBIN (HB)

Method - Colorimetric method (Cm Meth)

RBC COUNT

Method - Electrical Impedance Method

TOTAL WBC COUNT

Method - Electrical Impedance Method

PLATELET COUNT

Method - Electrical Impedance Method

PCV

Method - RBC pulse RL detection method

MCV

Method - Calculated

MCH

Method - Calculated

MCHC

Method - Calculated

ESR

Method - Modified Westergren Method

DIFFERENTIAL COUNT

Method - Microscopy

NEUTROPHILS

Method - Microscopy

LYMPHOCYTES

Method - Microscopy

MONOCYTES

Method - Microscopy

EOSINOPHILS

Method - Microscopy

BASOPHILS

Method - Microscopy

PERIPHERAL BLOOD SMEAR

| | |
|----------------------|-------------|
| gm/dl | 13 - 17 |
| x10 ⁶ /ul | 4.5 - 5.5 |
| 10 ³ /cmm | 4 - 10 |
| 10 ³ /cmm | 150 - 410 |
| % | 40 - 50 |
| f | 83 - 101 |
| pg | 27 - 32 |
| gm/dl | 31.5 - 34.5 |
| % | 0 - 12 |
| % | 40 - 80 |
| % | 20 - 40 |
| % | 2 - 10 |
| % | 1 - 6 |
| % | 0 - 2 |

Narayan Memorial Hospital

(of Narayan Health Services Pvt. Ltd.)

No. : U85110WB2005PTC104884

TIN No. : 19AACCN1707E1ZS



LABORATORY INVESTIGATION REPORT

| | |
|---|--|
| Patient Name : Mr. SURESH KUMAR DAS | Age/Sex : 60 Year(s) / Male |
| UHID : NMHK.2414031 | Order Date : 27/07/2024 09:48 |
| Episode : OP | Mobile No : 8961731962 |
| Ref. Doctor : NMH | DOB : 11/07/1964 |
| Address : 7/H/1 HATI BAGAN ROAD, INTALLY S.O. , , Kolkata, West Bengal , 700014 | Facility : NARAYAN MEMORIAL HOSPITAL |

RBC

Normocytic normochromic.

WBC

Within normal limits.

PLATELET

Adequate.

End of Report

Ritwika

Dr. Ritwika Dabral
MBBS, MD (Pathology)
(Consultant Pathologist)

RegNo: WBMC 92599

Checked By

Print By : PRIYANKA BHATTACHA

Page 2 of 2

Print DateTime : 29/07/2024 14:26:13

Corporate Office :
85 (Mail - 601)

www.narayanmemorialhospital.com



Scanned with OKEN Scanner

Narayan Memorial Hospital

(A Division of Narayan Health Services Pvt. Ltd.)

No. : U85110WB2005PTC104884
 TIN No. : 19AACCN1707E1ZS



LABORATORY INVESTIGATION REPORT

| | |
|---|---|
| Patient Name : Mr. SURESH KUMAR DAS | Age/Sex : 60 Year(s) / Male |
| UHID : NMHK.2414031 | Order Date : 27/07/2024 09:48 |
| Episode : OP | Mobile No : 8961731962 |
| Ref. Doctor : NMH | DOB : 11/07/1964 |
| Address : 7/H/1 HATI BAGAN ROAD, INTALLY S.O. , , Kolkata, West Bengal , 700014 | Facility : NARAYAN MEMORIAL HOSPITAL |

Biochemistry

| INVESTIGATION | RESULTS | UNITS | BIOLOGICAL REF RANGE |
|------------------------|----------------------------------|-----------------------------|------------------------------|
| Sample No : 07H0185448 | Collection Date : 27/07/24 12:54 | Ack Date : 27/07/2024 13:49 | Report Date : 27/07/24 16:27 |

SERUM CREATININE

| | | | |
|--|-----|-------|-----------|
| SAMPLE : SERUM | | | |
| SERUM CREATININE | 0.8 | mg/dl | 0.7 - 1.2 |
| <i>Method - Jaffe Gen2 Compensated</i> | | | |

LIVER FUNCTION TEST (LFT)

| | | | |
|--|-----|-------|-----------|
| SAMPLE : SERUM | | | |
| TOTAL BILIRUBIN | 0.5 | mg/dl | 0 - 1.1 |
| <i>Method - Diazo Method</i> | | | |
| DIRECT BILIRUBIN | 0.2 | mg/dl | 0 - 0.2 |
| <i>Method - Diazo Method</i> | | | |
| INDIRECT BILIRUBIN | 0.3 | mg/dl | 0.2 - 0.9 |
| <i>Method - Calculated</i> | | | |
| SGPT (ALT) | 22 | U/L | 0 - 34 |
| <i>Method - IFCC Without Pyridoxal Phosphate</i> | | | |
| SGOT (AST) | 21 | U/L | 0 - 31 |
| <i>Method - IFCC Without Pyridoxal Phosphate</i> | | | |
| ALKALINE PHOSPHATASE | 107 | U/L | 53 - 128 |
| <i>Method - IFCC</i> | | | |
| TOTAL PROTEIN | 8.0 | g/dl | 6.4 - 8.2 |
| <i>Method - Biuret</i> | | | |
| ALBUMIN | 4.8 | gm/dl | 3.5 - 5.2 |
| <i>Method - Bromocresol Green</i> | | | |
| GLOBULIN | 3.2 | g/dl | 2 - 3.5 |
| <i>Method - Calculated</i> | | | |
| ALBUMIN:GLOBULIN | 1.5 | - | 1.1 - 2.5 |
| <i>Method - Calculated</i> | | | |
| BLOOD UREA NITROGEN | | | |
| BLOOD UREA NITROGEN | 9.6 | mg/dl | 6 - 20 |
| <i>Method - Calculated</i> | | | |

LIPID PROFILE

| | | | |
|---|-----|-------|--|
| SAMPLE : SERUM | | | |
| TOTAL CHOLESTEROL | 171 | mg/dl | Desirable <200 Borderline 200 - 239 High >=240 |
| <i>Method - CHOD-PAP</i> | | | |
| HDL CHOLESTEROL | 48 | mg/dl | 40 - 60 |
| <i>Method - Homogenous Enzymatic Colorimetric</i> | | | |



[The text in this section is extremely faint and illegible due to the low resolution and blurriness of the scan.]

Narayan Memorial Hospital

Part of Narayan Health Services Pvt. Ltd.)

No. : U85110WB2005PTC104884
TIN No. : 19AACCN1707E1ZS



LABORATORY INVESTIGATION REPORT

| | |
|---|---|
| Patient Name : Mr. SURESH KUMAR DAS | Age/Sex : 60 Year(s) / Male |
| UHID : NMHK.2414031 | Order Date : 27/07/2024 09:48 |
| Episode : OP | Mobile No : 8961731962 |
| Ref. Doctor : NMH | DOB : 11/07/1964 |
| Address : 7/H/1 HATI BAGAN ROAD, INTALLY S.O., , Kolkata, West Bengal, 700014 | Facility : NARAYAN MEMORIAL HOSPITAL |

Unsatisfactory Control - 8 - 10 %
Poor Control - > 10 % .

Note : Hemoglobin electrophoresis (HPLC method) is recommended for detecting hemoglobinopathy.

BLOOD SUGAR(F)

SAMPLE : PLASMA

BLOOD SUGAR FASTING 98 mg/dl 70 - 109
Method - Hexokinase

BLOOD SUGAR(PP)

SAMPLE : PLASMA

BLOOD SUGAR PP 104 mg/dl 70 - 140
Method - Hexokinase

End of Report

Dr.S. Chatterjee
MD, MBBS, FAAC
(CONSULTANT BIOCHEMIST)

Checked By





LABORATORY INVESTIGATION REPORT

Patient Name : Mr. SURESH KUMAR DAS
UHID : NMHK.2414031
Episode : OP
Ref. Doctor : NMH
Address : 7/H/1 HATTI BAGAN ROAD, INTALLY S.O.,
Kolkata, West Bengal, 700014

Age/Sex : 60 Year(s) / Male
Order Date : 27/07/2024 09:48
Mobile No : 8961731962
DOB : 11/07/1964
Facility : NARAYAN MEMORIAL HOSPITAL

Immunoassays- Tumour Markers

UNITS : BIOLOGICAL REF RANGE
Report Date : 27/07/24 16:27

RESULTS

INVESTIGATION : PROSTATE SPECIFIC ANTIGEN (PSA)
Collection Date : 27/07/24 12:54
Ack. Date : 27/07/2024 13:49

Sample No : 07H01.85448
1.91
ng/ml

PROSTATE SPECIFIC ANTIGEN (PSA)
PROSTATE SPECIFIC ANTIGEN (PSA) is a glycoprotein that is produced by the prostate gland, the lining of the urethra, and the bulbourethral gland. PSA exists in serum mainly in two forms, complexed to alpha-1-anti-chymotrypsin (PSA-ACT complex) and unbound (free PSA). Increases in prostatic glandular size and tissue damage caused by benign prostatic hypertrophy, prostatitis, or prostate cancer may increase circulating PSA levels. Transient increase in PSA can also be seen following per rectal digital or sonological examinations

End of Report

Dr. S. Chatterjee
MD, MBBS, FAACC
(CONSULTANT BIOCHEMIST)

Checked By



LABORATORY INVESTIGATION REPORT

Patient Name : Mr. SURESH KUMAR DAS
UHID : NMHK.2414031
Episode : OP
Ref. Doctor : NMH
Address : 7/H/1 HATI BAGAN ROAD, INTALLY S.O.,
 , Kolkata, West Bengal ,700014

Age/Sex : 60 Year(s) / Male
Order Date : 27/07/2024 09:48
Mobile No : 8961731962
DOB : 11/07/1964
Facility : NARAYAN MEMORIAL HOSPITAL

Immunoassays- Tumour Markers

RESULTS

INVESTIGATION Collection Date : 27/07/24 12:54 Ack Date : 27/07/2024 13:49

Sample No : 07H0185418

PROSTATE SPECIFIC ANTIGEN (PSA)

1.91

ng/ml

<3.5

UNITS BIOLOGICAL REF RANGE

Report Date : 27/07/24 16:27

PROSTATE SPECIFIC ANTIGEN (PSA)
 PROSTATE SPECIFIC ANTIGEN (PSA) is a glycoprotein that is produced by the prostate gland, the lining of the urethra, and the bulbourethral gland. PSA exists in serum mainly in two forms, complexed to alpha-1-anti-chymotrypsin (PSA-ACT complex) and unbound (free PSA). Increases in prostatic glandular size and tissue damage caused by benign prostatic hypertrophy, prostatitis, or prostate cancer may increase circulating PSA levels. Transient increase in PSA can also be seen following per rectal digital or sonological examinations

End of Report

Dr. S. Chatterjee
 MD, MBBS, FAACC
 (CONSULTANT BIOCHEMIST)

Checked By



Narayan Memorial Hospital

Narayan Health Services Pvt. Ltd.
US-110WB206PFC104984
No. 19AACCN1701E125

LABORATORY INVESTIGATION REPORT



Patient Name : Mr. SUBESH KUMAR DAS
UHID : NP/RC/2414031
Episode : OP
Ref. Doctor : NP/H
Address : 7/H/1 HATTI BAGAN ROAD, INTALLY S.O.,
Kolkata, West Bengal, 700014

Age/Sex : 60 Year(s) / Male
Order Date : 27/07/2024 09:48
Mobile No : 8961731962
DOB : 11/07/1964
Facility : NARAYAN MEMORIAL
HOSPITAL

Immunology

THYROID FUNCTION TEST

| Method | Result | Unit | Reference Range |
|----------------|--------|--------|---|
| T3 | 1.29 | ng/ml | 0.50 - 1.80 |
| Method - ECLIA | | | |
| T4 | 11.43 | ug/dL | 5.40 - 11.70 |
| Method - ECLIA | | | |
| TSH | 0.65 | uIU/ml | Adult Male - 0.27-5.50 Adult Female - 0.27-5.50 Newborns - <25 Up to 12 years - 0.3-5 |
| Method - ECLIA | | | |

Interpretations:

- For diagnostic purposes, the result should always be assessed in conjunction with the patient's medical history, clinical examinations and other findings.
- The assay is unaffected by icterus (Bilirubin < 701 µmol/L or < 41 mg/dL), hemolysis (Hb < 0.621 mmol/L or < 1 g/dL), lipemia (triglycerid < 1500 mg/dL), biotin (<102 nmol/L or < 25 ng/ml), IgG < 2 g/dL and IgM < 0.5 g/dL).
- There is no high dose hook effect at TSH concentrations upto 1000 µmol/ml.
- TSH values may be transiently altered because of non thyroidal illness like severe infections, liver disease, renal and heart failure, severe burns, trauma and surgery etc. Drugs that decrease TSH values e.g. L-dopa, Glucocorticoid drugs that increase TSH values e.g. Iodine, Lithium, Amiodarone.
- The assay is unaffected by icterus (Bilirubin < 633 µmol/L or < 37 mg/dl), hemolysis (Hb < 1.4 mmol/L or < 2.3 g/dl), lipemia (triglycerides < 28.5 mmol/L or 2500 mg/dl) and biotin (< 409 nmol or < 100 ng/ml).
- The assay is unaffected by icterus (Bilirubin < 599 µmol/L or < 35 mg/dl), hemolysis (Hb < 1.2 mmol/L or < 2.0 g/dl), lipemia (triglycerid < 1800 mg/dl) and biotin (< 123 nmol or < 30 ng/ml).

End of Report

Dr. S. Chatterjee
MD, MBS, FIAAC
(CONSULTANT BIOCHEMIST)

Checked by

Print Date/Time : 29/07/2024 14:27:24

Print By : PRIYANKA BHATTACHA

Page 1 of 1

Registered Office
562, Diamond Harbour Road
Behala, Kolkata - 700 034
Ph: 033 6946 0000 | Mob: +91 62921 95051 | E-mail: contact@nmh.org.in

Corporate Office
Behala Manban, 86, (Mail - 801)
Diamond Harbour Road, Kolkata - 700 034

www.narayanmemorialhospital.com

Follow us on



Narayan Memorial Hospital

(A Unit of Narayan Health Services Pvt. Ltd.)

CIN No. : U85110WB2005PTC104884

GSTIN No. : 19AACCN1707E1ZS



DIAGNOSTICS REPORT

| | | | |
|--------------|--|-------------|-----------------------------|
| Patient Name | : Mr. SURESH KUMAR DAS | Order Date | : 27/07/2024 09:48 |
| Age/Sex | : 60 Year(s)/Male | Report Date | : 27/07/2024 18:47 |
| UHID | : NMHK.2414031 | Facility | : NARAYAN MEMORIAL HOSPITAL |
| Ref. Doctor | : NMH | Mobile | : 8961731962 |
| Address | : 7/H/1 HATI BAGAN ROAD, INTALLY S.O., ,Kolkata, West Bengal, 700014 | | |

CHEST X-RAY REPORT OF PA VIEW

Accentuation of bronchovascular markings noted bilaterally.

No appreciable pleural thickening / calcification is noted.

Costo-phrenic angles are normal.

Cardiac shadow appears normal.

Bilateral hilar shadows are normal.

Both domes of diaphragm are normal.

No obvious bony abnormality is seen.

Trachea is central in position.

Dr. KANISHKA MUKHERJEE
MBBS, MD(Rad. Diag.)

RegNo: 74523

Print Date Time : 29/07/2024 14:28:40

Print By : PRIYANKA BHATTACHAR

Page 1 of 1

Registered Office :
582, Diamond Harbour Road
Behala, Kolkata - 700 034

Corporate Office :
Behala Manton, 85, (Mail - 601)
Diamond Harbour Road, Kolkata - 700 034

Ph : 033 6640 0000 | Mob : +91 62921 95051 | E-mail : contact@nmh.org.in

www.narayanmemorialhospital.com

Follow us on



NARAYAN MEMORIAL HOSPITAL
(A Unit of Narayan Health Services Pvt. Ltd.)



Scanned with OKEN Scanner

Narayan Memorial Hospital

(A Unit of Narayan Health Services Pvt. Ltd.)

CIN No. : U85110WB2005PTC104884

GSTIN No. : 19AACCN1707E1ZS



DIAGNOSTICS REPORT

| | | | |
|--------------|--|-------------|-----------------------------|
| Patient Name | : Mr. SURESH KUMAR DAS | Order Date | : 27/07/2024 09:48 |
| Age/Sex | : 60 Year(s)/Male | Report Date | : 27/07/2024 19:28 |
| UHID | : NMHK.2414031 | Facility | : NARAYAN MEMORIAL HOSPITAL |
| Ref. Doctor | : NMH | Mobile | : 8961731962 |
| Address | : 7/H/1 HATI BAGAN ROAD, INTALLY S.O., ., Kolkata, West Bengal, 700014 | | |

REPORT OF ECHO SCREENING

No regional wall motion abnormality at rest.
Normal LV systolic function (LVEF = 65%).
Normal RV systolic function. (TAPSE = 1.6 cm, RVS' = 0.12 m/s).
Adequate diastolic compliance (E/e' = 11.0; E/A = 1.18).
No pericardial effusion.
Mild TR. Estimated PASP = 19 mmHg.
IVC normal diameter & > 50 % respiratory compressibility.
No thrombus, mass / vegetation.

Dr. Sudip Chakraborty
MBBS, DIP (Preventative Cardiology)
fellow Clinical

RegNo: 56285

Narayan Memorial Hospital

(A Unit of Narayan Health Services Pvt. Ltd.)

CIN No. : U85110WB2005PTC104884

GSTIN No. : 19AACCN1707E1ZS



DIAGNOSTICS REPORT

Patient Name : Mr. SURESH KUMAR DAS
Age/Sex : 60 Year(s)/Male
UHID : NMHK.2414031
Ref. Doctor : NMH
Address : 7/H/1 HATI BAGAN
ROAD, INTALLY S.O., , Kolkata,
West Bengal, 700014

Order Date : 27/07/2024 09:48
Report Date : 27/07/2024 16:50
Facility : NARAYAN MEMORIAL
HOSPITAL
Mobile : 8961731962

ELECTROCARDIOGRAM REPORT (ECG)

HR : 75 bpm
Rhythm : Sinus
P wave : Normal
PR Interval : 144 msec
QRS axis : Normal
QRS duration : 78 msec
QRS configuration : Normal
T wave : Normal
ST segment : Isoelectric
QTc : 362 msec
QT : 322 msec

IMPRESSION

- Sinus rhythm.
- Within normal limits.
- Clinical correlation please.

Dr. Sudip Chakraborty
MBBS, DIP (Preventative Cardiology)
fellow Clinical

RegNo: 56285

Registered Office : 582, Diamond Harbour Road
Behala, Kolkata - 700 034
Corporate Office : Behala Manton, 85, (Mail - 601)
Diamond Harbour Road, Kolkata - 700 034
Print Date Time : 27/07/2024 16:54:12
Ph : 033 6640 0000 | Mob : +91 62921 95051 | E-mail : contact@nmh.org.in

Print By : Kajon chakraborty
www.narayanmemorialhospital.com

Follow us on

Male

kg

HR 75/min

Axis: P 90°
QRS 59°
T 51°

Intervals:
RR 796 ms
P 110 ms
PR 144 ms
QRS 78 ms
QT 322 ms
QTc 362 ms
(Bazett)

P (II) 0.15 mV
S (V1) -0.78 mV
R (V5) 1.93 mV
Sokol. 3.02 mV

SINUS RHYTHM
NORMAL ECG

6.02

UNCONFIRMED REPORT

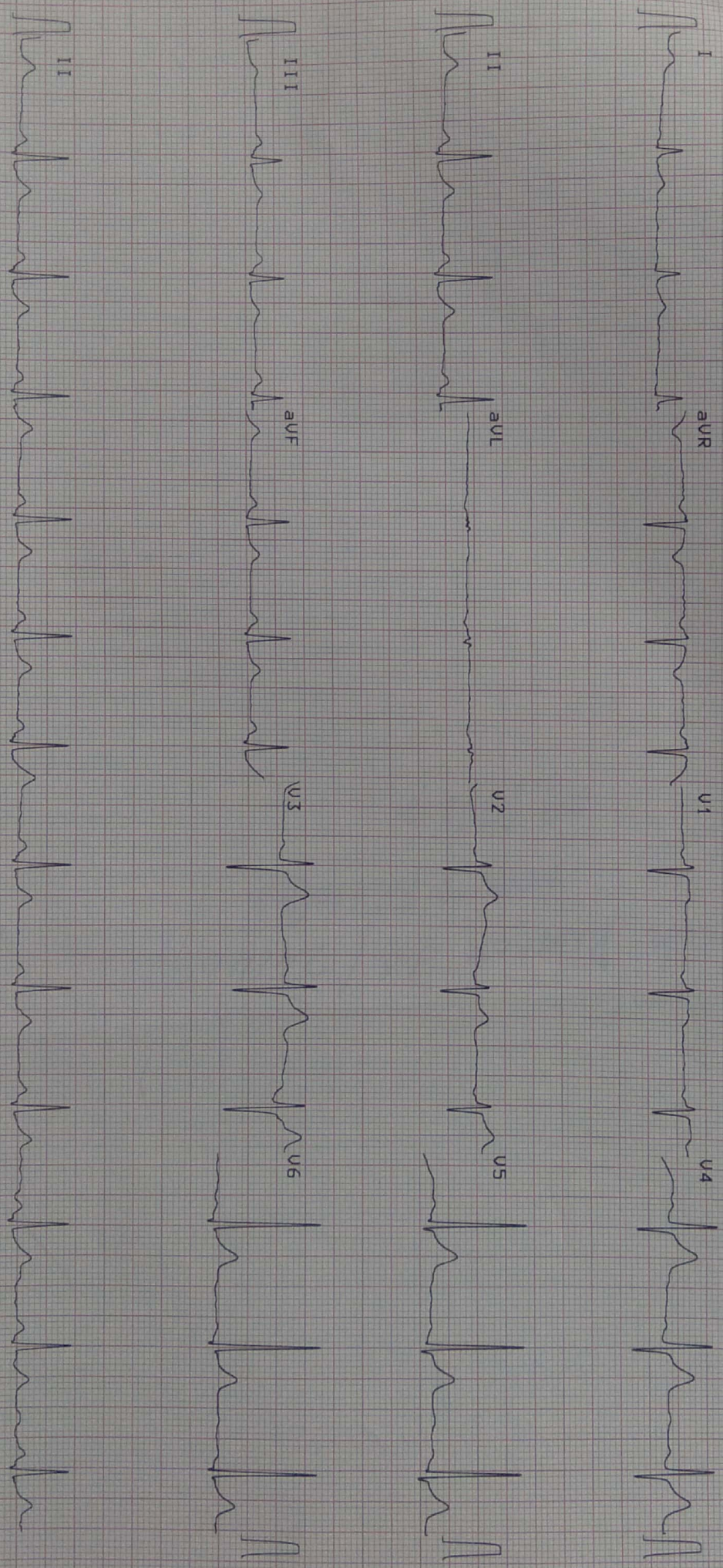

10 mm/mV

25 mm/s

10 mm/mV

0.05-25 Hz F50 55F 585 27.07.2024 10:50:39

NARAYAN MEMORIAL
HOSPITAL, BEHALA

RT-102plus 1.25 Ct

SCHILLER

Part No.2.157017M

CE 0123

JBE