

1800

31

Info Aakash <info@aakashhospital.com>

Health Check up Booking Request(bobE36986), Beneficiary Code-30362

1 message

Mediwheel <wellness@mediwheel.in>

To: info@aakashhospital.com

Cc: customercare@mediwheel.in

Fri, Mar 31, 2023 at 12:13 PM

**Mediwheel**
...Your wellness partner

011-41195959

Email:wellness@mediwheel.in

Dear Aakash Hospital,

City : Delhi . Address : 90/43 Malviya Nagar New Delhi,

We have received the confirmation for the following booking .

Name : MR. MUNDA KEDAR NATH
Age : 29
Gender : Male
Package Name : Mediwheel Metro Full Body Health Checkup Male Below 40
Contact Details : 9873684078
Booking Date : 31-03-2023
Appointment Date : 01-04-2023



Member Information			
Booked Member Name	Age	Gender	Cost(In INR)
MR. MUNDA KEDAR NATH	29	Male	Cashless
Total amount to be paid		Cashless	

We will get back to you with confirmation update shortly. Please find the package details as attached for your reference.

Package Name : Mediwheel Metro Full Body Health Checkup Male Below 40 - Includes (37)Tests

Tests included in this Package : Ecg, TSH, X-ray Chest, Stress Test (tmt) 2d Echo, Blood Sugar Postprandial, A:g Ratio, Blood Group, Total Cholesterol, Triglycerides, Fasting Blood Sugar, Ultrasound Whole Abdomen , Glycosylated Haemoglobin (hba1c), Hdl, Vldl, Urine Analysis, LDL, Total Protine, General Consultation, HDL/ LDL ratio, GGT(Gamma-glutamyl Transferase), Eye Check-up consultation, ALP. (ALKALINE PHOSPHATASE), Uric Acid, AST/ALT Ratio, Serum Protein, CBC with ESR, Stool Analysis, Urine Sugar Fasting, Urine Sugar PP, T3, T4, Cholesterol Total / HDL Ratio, BUN, BUN/Creatinine Ratio, Bilirubin Total & Direct and Indirect, Albumin, Globulin

© 2023-2024 , Arcofemi Healthcare Limited.



केदार नाथ मुंडा
 Kedar Nath Munda
 जन्म तिथि/DOB: 30/12/1991
 पुरुष/ MALE

Download Date: 18/09/2020

Issue Date: 28/08/2020

2424 6069 3382
 VID : 9141 2110 0017 9764

मेरा आधार, मेरी पहचान







पता:
 चरण मुंडा, 36 ए2 सेकेंड फ्लोर, गली न 15 मोलर बंद
 विस्तार, बिकानेर स्वीट्स, बदरपुर नया दिल्ली, मोलर बंद,
 दक्षिण दिल्ली,
 दिल्ली - 110044

Address:
 C/O CHARN MUNDA, 36 A2 SECOND
 FLOOR, GALI NO 15 MOLAR BAND EXTN,
 BIKANER SWEETS, BADARPUR NEW
 DELHI, MOLAR BAND, South Delhi,
 Delhi - 110044

2424 6069 3382
 VID : 9141 2110 0017 9764

1047 | uidai@uidai.gov.in | www.uidai.gov.in

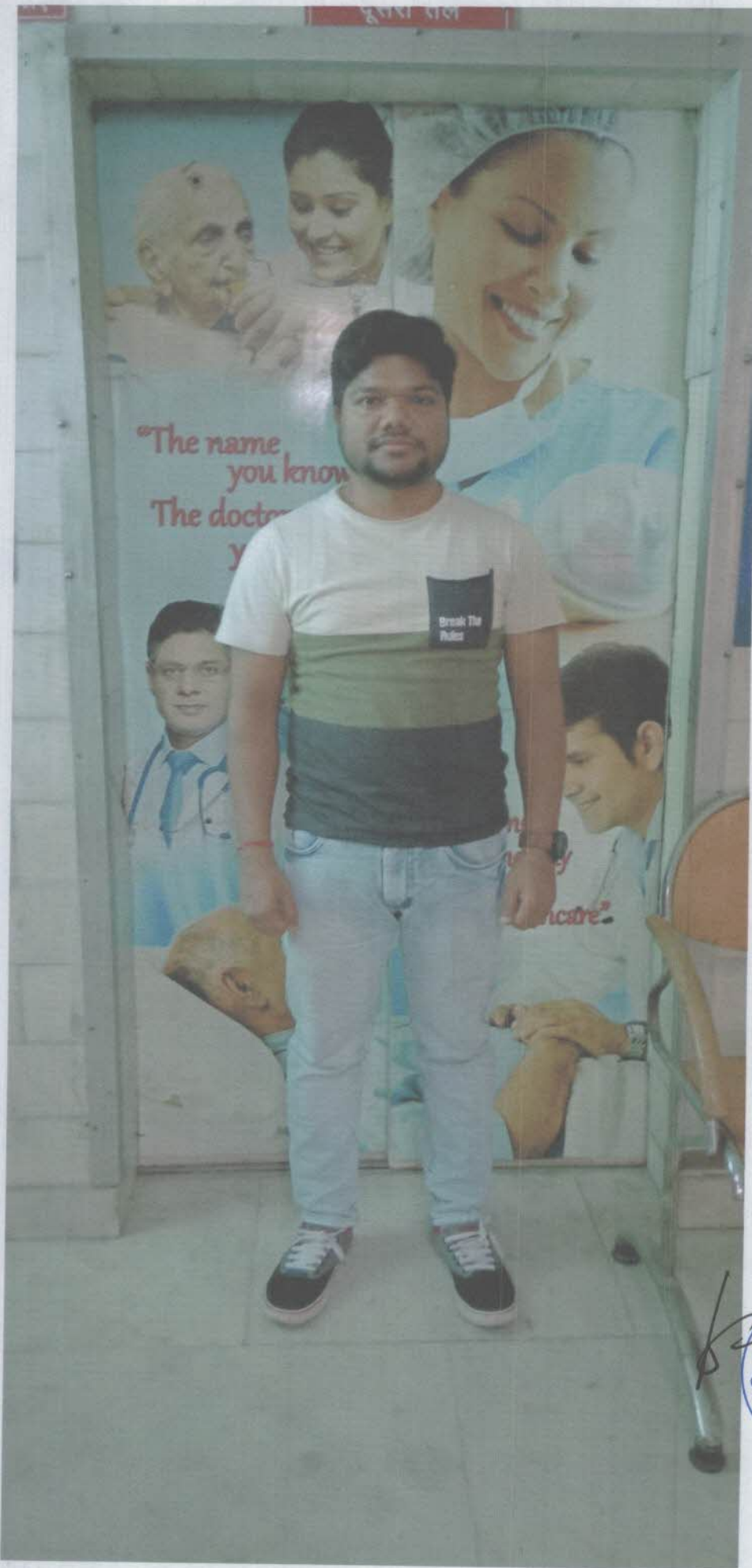





Aakash Hospital™

Care with Concern

(A unit of Dr. Gaba & Associates Medicare Pvt. Ltd.)



90/43, Malviya Nagar, New Delhi-110017 #011 40501000 (100 Lines), 9871027922
info@aakashhospital.com, www.aakashhospital.com

Name of patient : <i>Munda Kedarnath</i>	Age : -	M/F : <i>M.</i>
Address :		
Consultant : <i>Dr. Priyanka Singh</i>	Speciality : <i>Ophthalmology</i>	Date : <i>1/4/23</i>

Investigations :	Presenting Complaints:	Provisional Diagnosis
	<i>medical eye check up</i>	<i>B/E @ normal</i>
	Present History :	Rx
	Past History :	<i>① E/D Resync qid 0-0-0 x 3 months</i>
	Family History :	
	H/o any Allergy :	
	Vitals :	
	BP :	
	Pulse :	
	Temp :	
	Pain Scale (0-10)	
	Wt/Ht (if required)	
	Immunization	
Systemic Examination : <i>vn T 6/6 6/6</i> <i>B/E AS WNL</i>		<i>Dr. PRIYANKA SINGH</i> MBBS, MS (Ophthalmology), DNB, FAICO Consultant & Eye Surgeon Regn. No.: DMC / R / 06891
<ul style="list-style-type: none">Followup/Next visitDiet / Nutrition ExplainedPreventive Steps ExplainedPrognosis Explained		Signature : _____ Date/Time : _____



Aakash HospitalTM

Care with concern

(A unit of Dr. Gaba & Associates Medicare Pvt. Ltd.)



CIN No. U85110DL2004PTC125538

90/43, Malviya Nagar, New Delhi-110017
#+91-11-40501000 (100 Lines), 9871027922
info@aakashhospital.com, www.aakashhospital.com

NAME: MR.KEDAR

AGE: 31 YRS

SEX: MALE

REF.BY: MEDICAL

DATE: 01.04.2023

ULTRASOUND WHOLE ABDOMEN

LIVER: - Normal sized, with homogeneous echotexture. No focal lesion seen. Intra hepatic biliary system not dilated. Intra hepatic veins radicles are normal.

GALL BLADDER: - Normal distension. Walls are normal. No calculus or mass lesion seen. Extra hepatic biliary system is not dilated.

PANCREAS: - Normal size and echotexture. No focal lesion seen. Pancreatic duct not dilated.

SPLEEN: - Normal size and echotexture. No focal lesion seen. Spleno-portal axis is normal.

KIDNEYS: - Both kidneys normally identified in the respective renal fossae. They demonstrate normal size and cortical echotexture. Corticomedullary differentiation well made out with a normal renal parenchymal thickness. No evidence of calculus or hydronephrosis seen on both side.

Right kidney measures approx. 9.0 cm in the long axis.

Left kidney measures approx.9.8 cm in the long axis.

URINARY BLADDER: - Moderately distended. No calculus or diverticulum is seen. Walls are normal. Both UV Junctions are normal.

SEMINAL VESICLES: - Shows normal sonographic appearances.

PROSTATE:- Is normal in size. Echotexture is normal with no focal lesion. Outline is distinct with no contour bulge.

Retroperitoneum does not show any abnormally enlarged lymph nodes. No free peritoneal fluid or pleural effusion seen. Bowel loops are unremarkable. Both iliac fossae are normal.

Correlate clinically

**DR.R.DUGGAL
MD (RADIOLOGY)
DMC-2595**

AREA OF EXPERTISE

- Interventions (Vascular & Nonvascular)
- FNAC

- Biopsy
- Drainages
- Doppler Scans

- 3D & 4D Scans
- Varicose Vein Laser Treatment



AAKASH HOSPITAL

90/43, MALVIYA NAGAR NEW DELHI 110017

Stress Test - Summary Report

Patient Information

Date: 01/April/2023 11:04

Name : KEDAR NATH MUNDA
 Age : 31 yrs
 Gender : Male
 Ref. Dr. : Dr Rahul Trehan

I.D. : 68
 Height : 0 cm
 Weight : 0 kgs

Medication

Indications

Test Results

Protocol : Bruce
 Target H.R. : 189 (160)
 H.R. Achieved : 163 bpm (86.24)
 Max B.P. : 140/90 mm/Hg

Max. Work Load : 12.3 METS
 Exercise Time : 9:24 min:sec
 Recovery Time : 4:12 min:sec
 Max RPP (in 1000) : 22

Reason for Termination

Comments

regularly stress and de-stress

Dr. RAHUL TREHAN
 M.B.B.S. (MED)
 Consultant Physician Cardiologist.

Dr Rahul Trehan

AAKASH HOSPITAL

90/43, MALVIYA NAGAR NEW DELHI 110017

Protocol Used : Bruce

Stage	Time m:s	H.R. bpm	B.P. mm / Hg	Speed / Grade mph / %	Load METS * 1000	R.P.P. * 1000		V2 (level / slope)	V5
Supine	0:18	85	0 / 0	0.0 / 0.0	1.0	0	2.5 / 1.6	3.8 / 2.9	3.2 / 2.4
Standing	0:18	85	110/70	0.0 / 0.0	1.0	9	2.7 / 1.7	3.8 / 3.1	3.3 / 2.5
HyperV	0:18	81	110/70	0.0 / 0.0	1.0	8	1.9 / 1.5	0.8 / 2.5	1.3 / 2.1
Exer : 1 / 7	3:0	102	120/80	1.7 / 10.0	4.8	12	0.6 / 1.6	4.8 / 3.1	1.8 / 2.7
Exer : 2 / 7	3:0	112	130/90	2.5 / 12.5	7.0	14	2.3 / 2.0	2.8 / 2.5	2.4 / 2.7
Exer : 3 / 7	3:0	155	140/95	3.4 / 14.0	9.3	21	1.6 / 2.0	4.4 / 4.8	3.0 / 3.1
Exer : 4 / 7	0:24	163	140/95	4.2 / 16.5	12.3	22	0.7 / 1.6	4.9 / 5.8	3.7 / 4.5
Peak	9:24	163	140/95	4.2 / 16.5	12.3	22	1.8 / 3.2	3.6 / 4.4	3.1 / 3.8
Recovery	1:0	141	140/95	0.0 / 0.0	1.0	19	5.4 / 5.0	12.7 / 13.3	7.7 / 7.3
Recovery	2:0	121	140/95	0.0 / 0.0	1.0	16	3.9 / 3.6	8.5 / 9.9	5.3 / 5.2
Recovery	3:0	114	130/85	0.0 / 0.0	1.0	14	2.7 / 2.5	6.2 / 7.3	3.7 / 3.4
Recovery	4:0	102	130/85	0.0 / 0.0	1.0	13	2.1 / 1.9	5.1 / 5.4	2.8 / 2.4
Recovery	4:12	101	120/80	0.0 / 0.0	1.0	12	3.3 / 2.1	5.8 / 5.0	3.3 / 2.4

KEDAR NATH MUNDA (31 yrs old Male)

01/Apr/2023 (11:50)

Dr Rahul Trehan

Dr Rahul Trehan

AAKASH HOSPITAL

90/43, MALVIYA NAGAR NEW DELHI 110017

Bruce	01/Apr/2023 (11:50)	1.0 METS	ST @ 10 mm/mV	12 Lead			
Supine	0.0 %	0.0 mph	00:18	PostJ: 380	25 mm/s	BP : 0 / 0 mm/Hg	HR : 85 bpm

Level / Slope
mm / mm/s

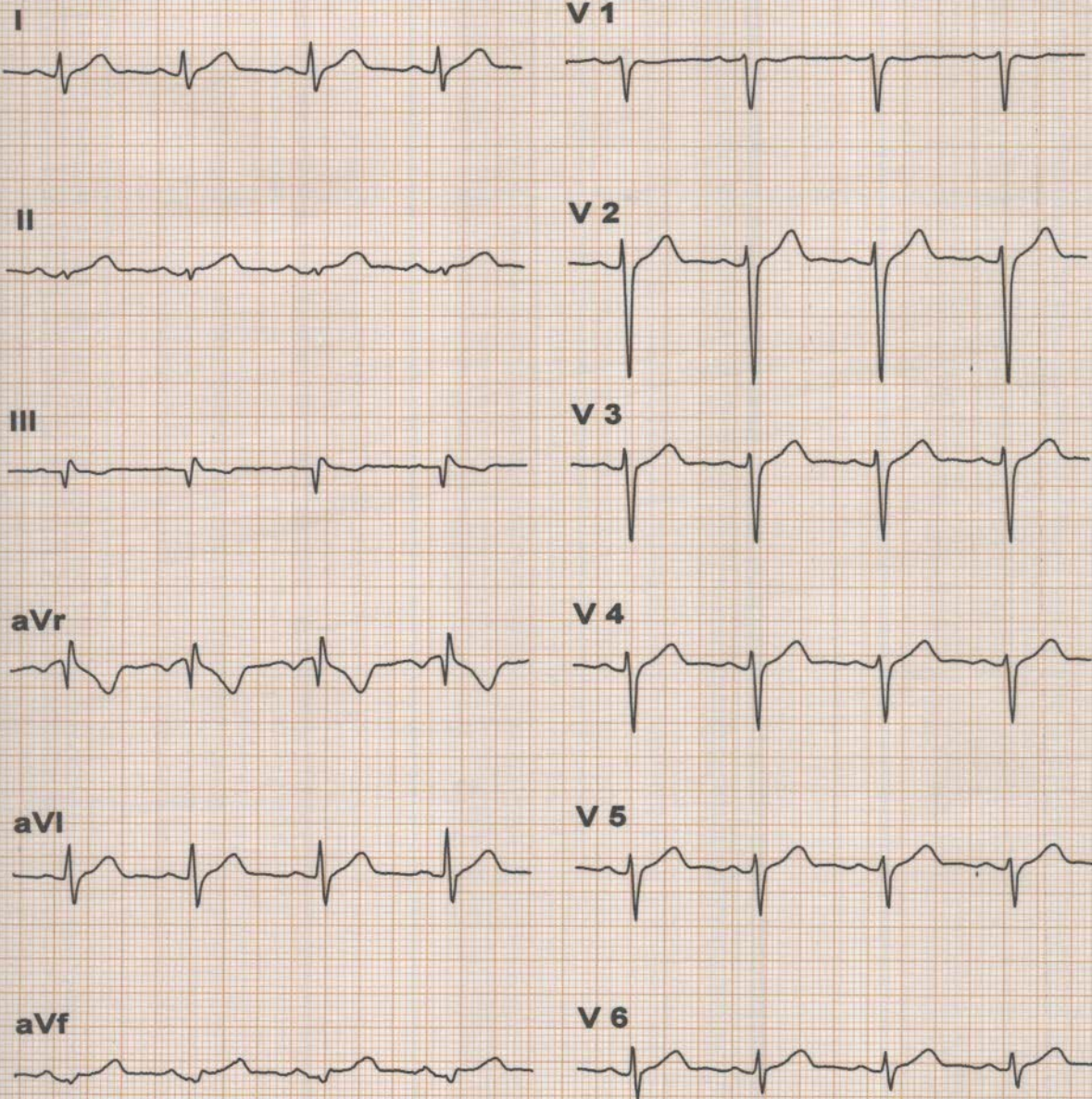

Filtered Waveform

* Computer Corrected Baseline

KEDAR NATH MUNDA (31 yrs old Male)

Dr Rahul Trehan

AAKASH HOSPITAL

90/43, MALVIYA NAGAR NEW DELHI 110017

Bruce	01/Apr/2023 (11:50)			1.0 METS	ST @ 10 mm/mV	12 Lead	
Standing	0.0 %	0.0 mph	00:18	PostJ: 380	25 mm/s	BP : 110 / 70 mm/Hg	HR : 85 bpm

Level / Slope
mm / mm/s

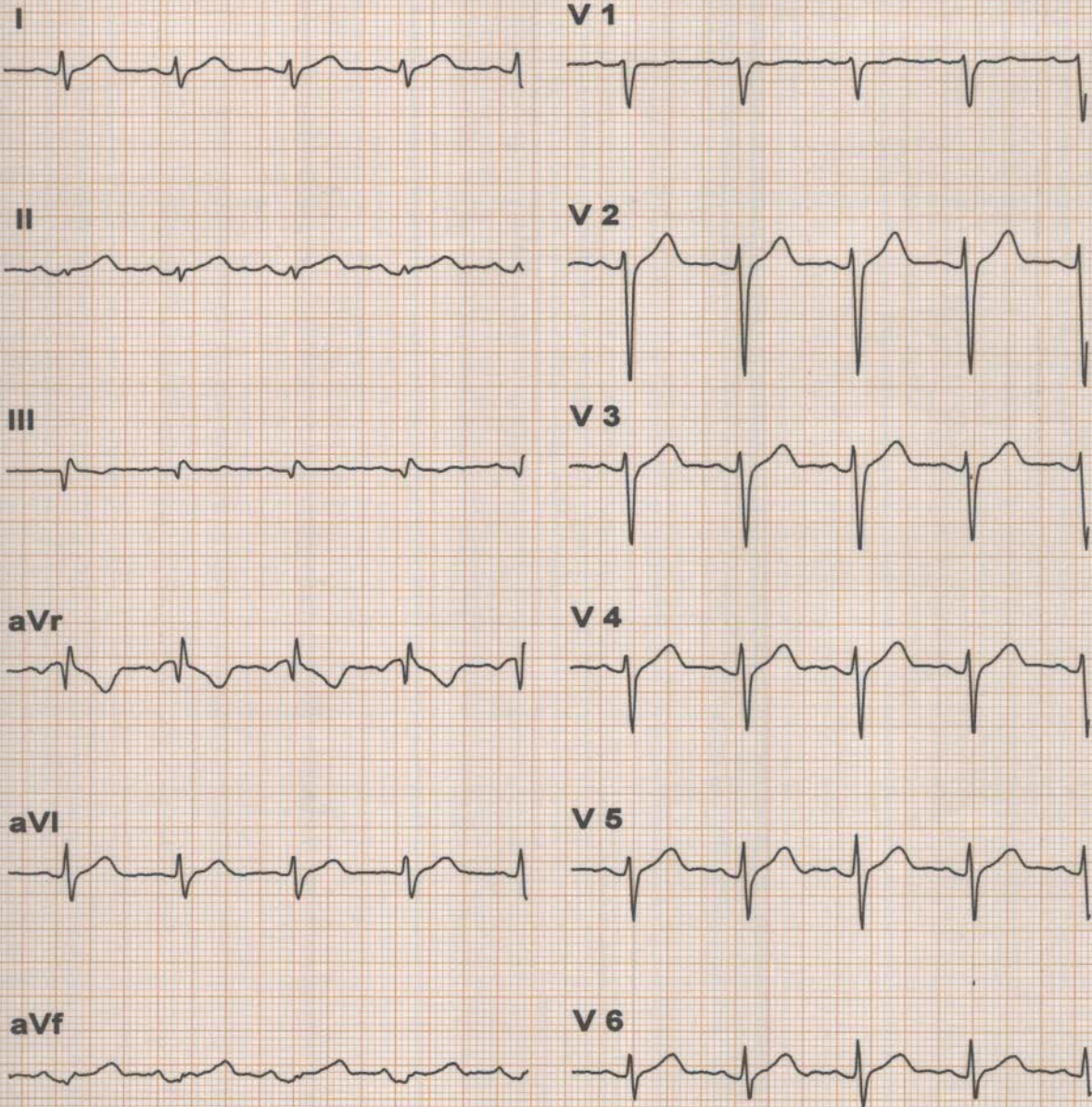

Filtered Waveform
* Computer Corrected Baseline

KEDAR NATH MUNDA (31 yrs old Male)

Dr Rahul Trehan

KARDO SURGICAL 9811008618

AAKASH HOSPITAL

90/43, MALVIYA NAGAR NEW DELHI 110017

Bruce	01/Apr/2023 (11:50)			1.0 METS	ST @ 10 mm/mV	12 Lead	
Hyperv	0.0 %	0.0 mph	00:18	PostJ: 380	25 mm/s	BP : 110 / 70 mm/Hg	HR : 81 bpm

Level / Slope
mm / mm/s

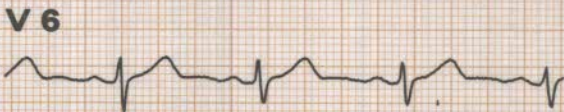
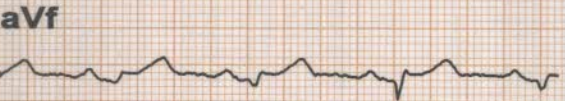
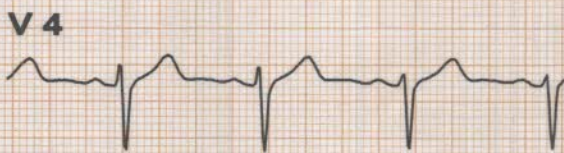
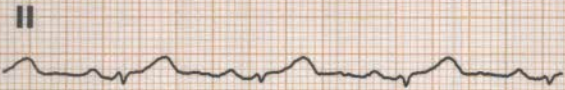
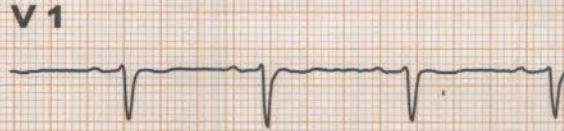

Filtered Waveform

* Computer Corrected Baseline

KEDAR NATH MUNDA (31 yrs old Male)

Dr Rahul Trehan

KARDIO SURVEILLANCE 98711008518

AAKASH HOSPITAL

90/43, MALVIYA NAGAR NEW DELHI 110017

Bruce	01/Apr/2023 (11:50)	4.8 METS	ST @ 10 mm/mV	12 Lead			
Exer : 1 / 7	10.0 %	1.7 mph	03:00	PostJ: 380	25 mm/s	BP : 120 / 80 mm/Hg	HR : 102 bpm

Level / Slope
mm / mm/s

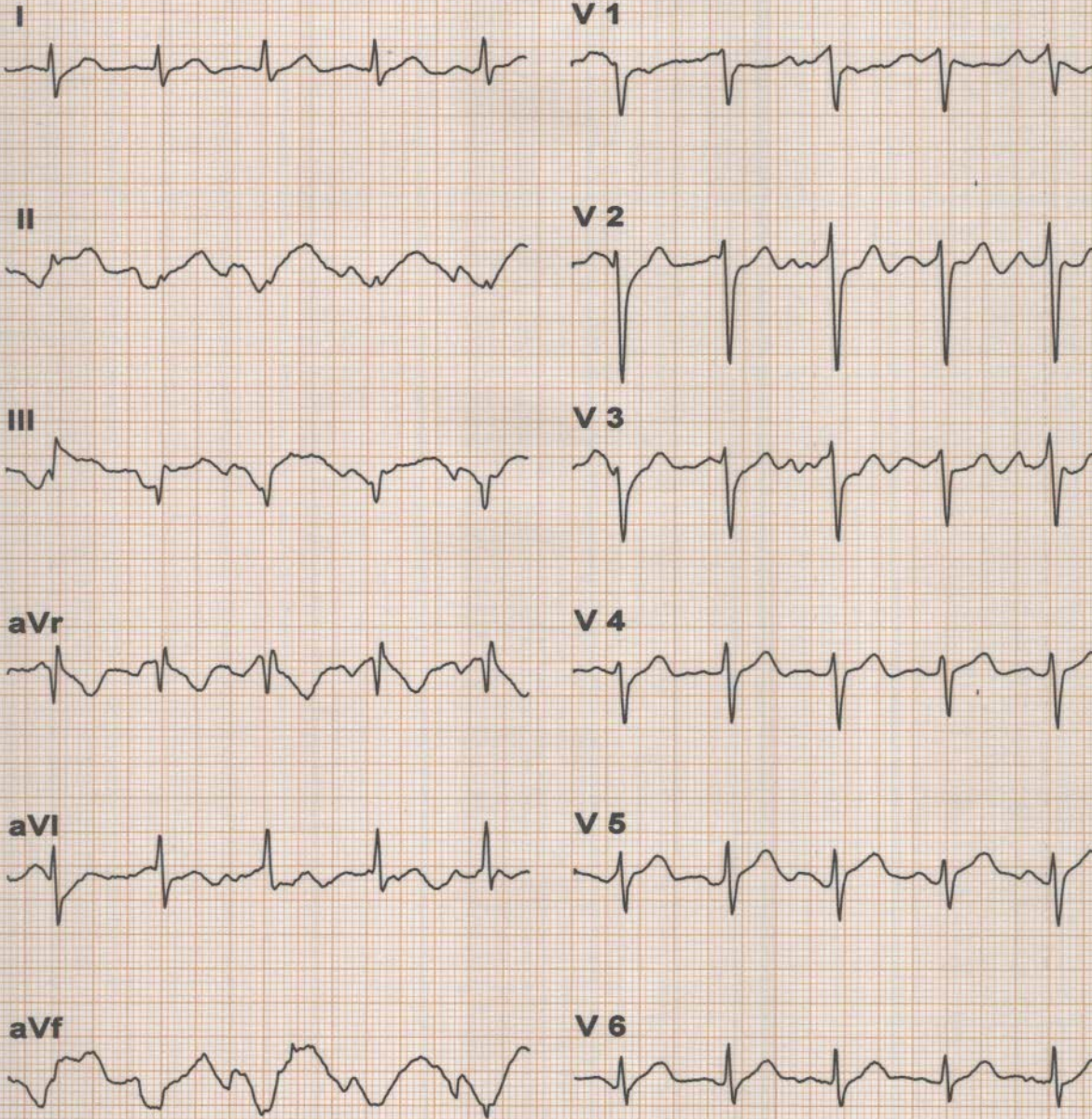

Filtered Waveform
* Computer Corrected Baseline

KEDAR NATH MUNDA (31 yrs old Male)

Dr Rahul Trehan

KAROLIN SURECARE 9811005518

AAKASH HOSPITAL

90/43, MALVIYA NAGAR NEW DELHI 110017

Bruce			01/Apr/2023 (11:50)		7.0 METS	ST @ 10 mm/mV	12 Lead
Exer : 2 / 7	12.5 %	2.5 mph	03:00	PostJ: 380	25 mm/s	BP : 130 / 90 mm/Hg	HR : 112 bpm

Level / Slope
mm / mm/s

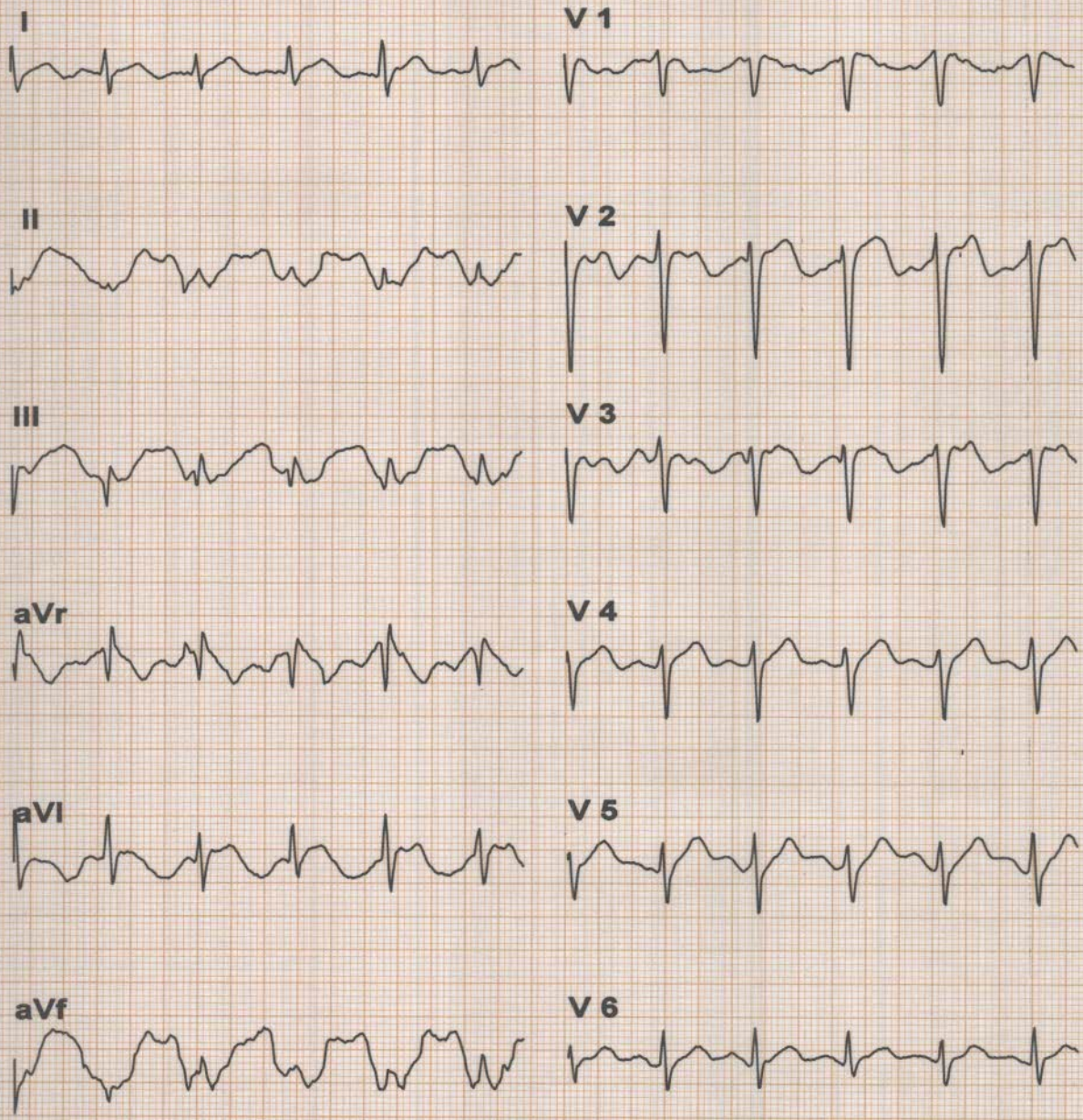

Filtered Waveform
* Computer Corrected Baseline

KEDAR NATH MUNDA (31 yrs old Male)	Dr Rahul Trehan
------------------------------------	-----------------

KARPOO SURFACARE 9911000518

AAKASH HOSPITAL

90/43, MALVIYA NAGAR NEW DELHI 110017

Bruce	01/Apr/2023 (11:50)	9.3 METS	ST @ 10 mm/mV	12 Lead			
Exer : 3 / 7	14.0 %	3.4 mph	03:00	PostJ: 380	25 mm/s	BP : 140 / 95 mm/Hg	HR : 155 bpm

Level / Slope
mm / mm/s

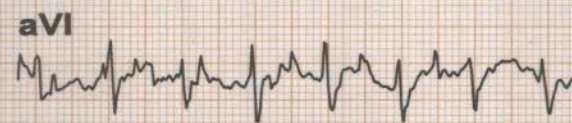
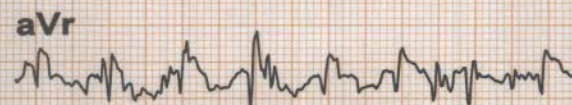
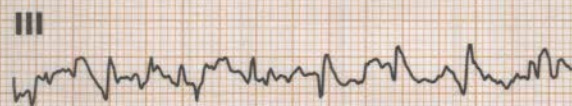
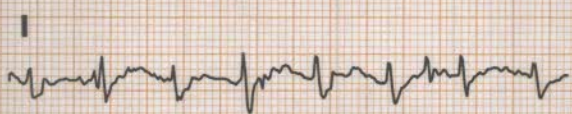

Filtered Waveform

* Computer Corrected Baseline

KEDAR NATH MUNDA (31 yrs old Male)

Dr Rahul Trehan

KARDIO SURVEILLANCE 9811008518

AAKASH HOSPITAL

90/43, MALVIYA NAGAR NEW DELHI 110017

Bruce	01/Apr/2023 (11:50)	12.3 METS	ST @ 10 mm/mV	12 Lead			
Exer : 4 / 7	16.5 %	4.2 mph	00:24	PostJ: 380	25 mm/s	BP : 140 / 95 mm/Hg	HR : 163 bpm

Level / Slope
mm / mm/s

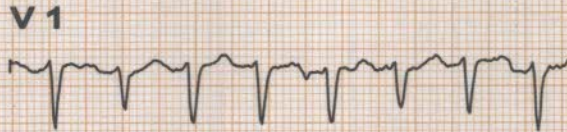

Filtered Waveform
* Computer Corrected Baseline

KEDAR NATH MUNDA (31 yrs old Male)

Dr Rahul Trehan

KARPOO SURGICALS 9911005518

AAKASH HOSPITAL

90/43, MALVIYA NAGAR NEW DELHI 110017

Bruce	01/Apr/2023 (11:50)		12.3 METS	ST @ 10 mm/mV	12 Lead		
Peak	16.5 %	4.2 mph	09:24	PostJ: 380	25 mm/s	BP : 140 / 95 mm/Hg	HR : 163 bpm

Level / Slope
mm / mm/s

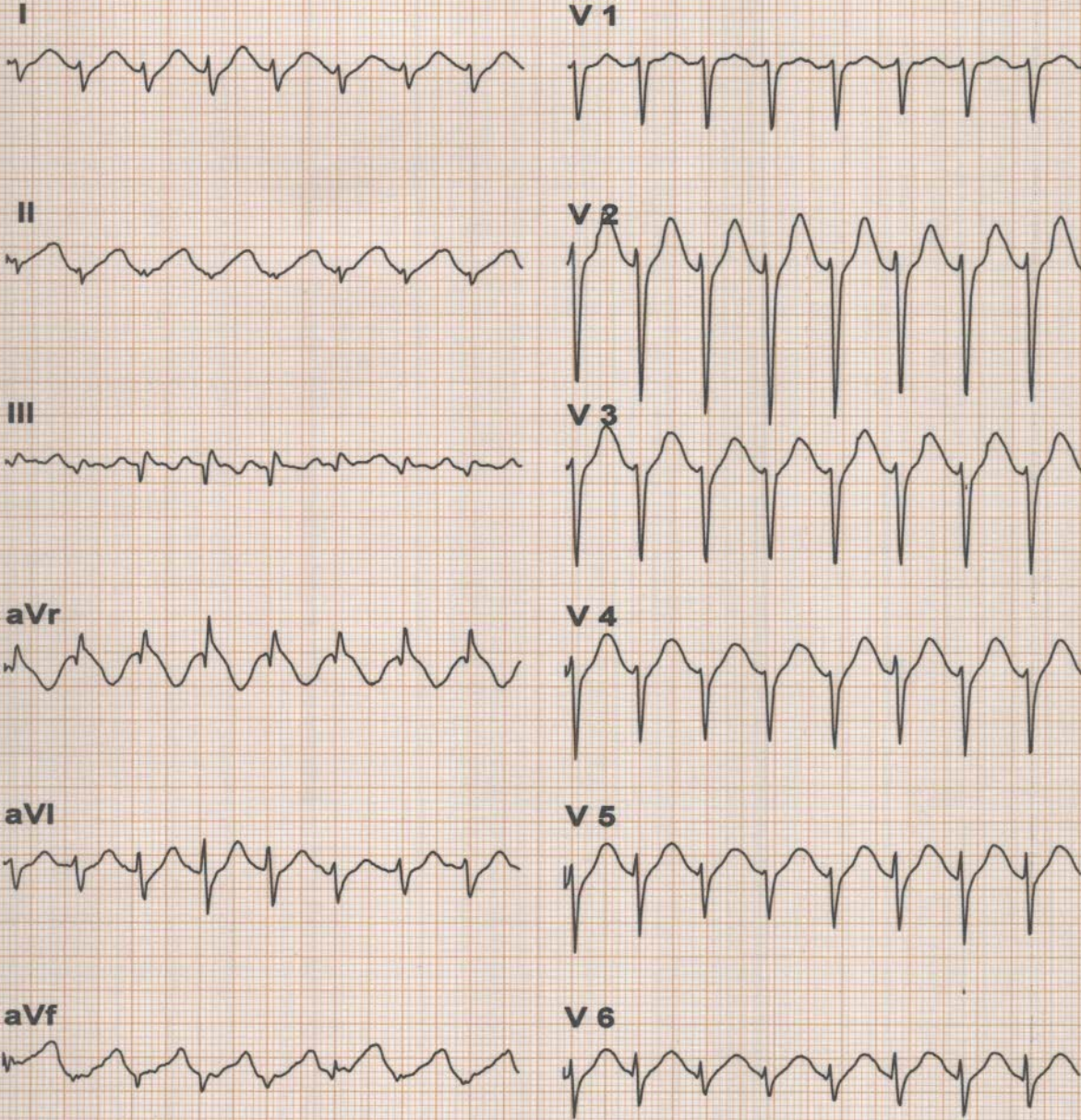

Filtered Waveform
* Computer Corrected Baseline

KEDAR NATH MUNDA (31 yrs old Male)

Dr Rahul Trehan

AAKASH HOSPITAL

90/43, MALVIYA NAGAR NEW DELHI 110017

Bruce		01/Apr/2023 (11:50)		1.0 METS	ST @ 10 mm/mV	12 Lead
Recovery	0.0 %	0.0 mph	01:00	PostJ: 380	25 mm/s	BP : 140 / 95 mm/Hg

Level / Slope
mm / mm/s

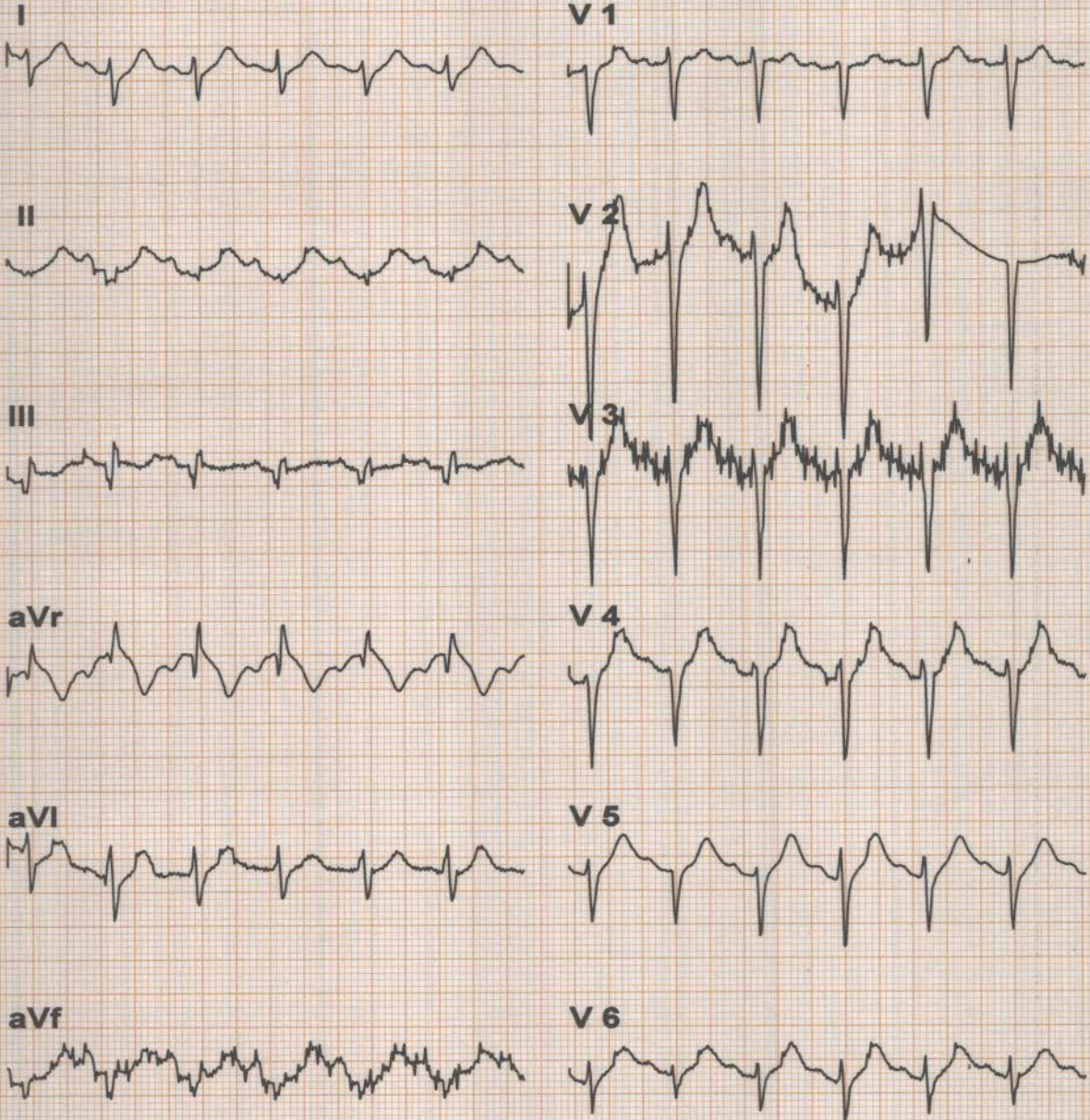

Filtered Waveform
* Computer Corrected Baseline

KEDAR NATH MUNDA (31 yrs old Male)

Dr Rahul Trehan

KARDIO SURVICARE 9811008918

AAKASH HOSPITAL

90/43, MALVIYA NAGAR NEW DELHI 110017

Bruce	01/Apr/2023 (11:50)			1.0 METS	ST @ 10 mm/mV	12 Lead
Recovery	0.0 %	0.0 mph	02:00	PostJ: 380	25 mm/s	BP : 140 / 95 mm/Hg

Level / Slope
mm / mm/s

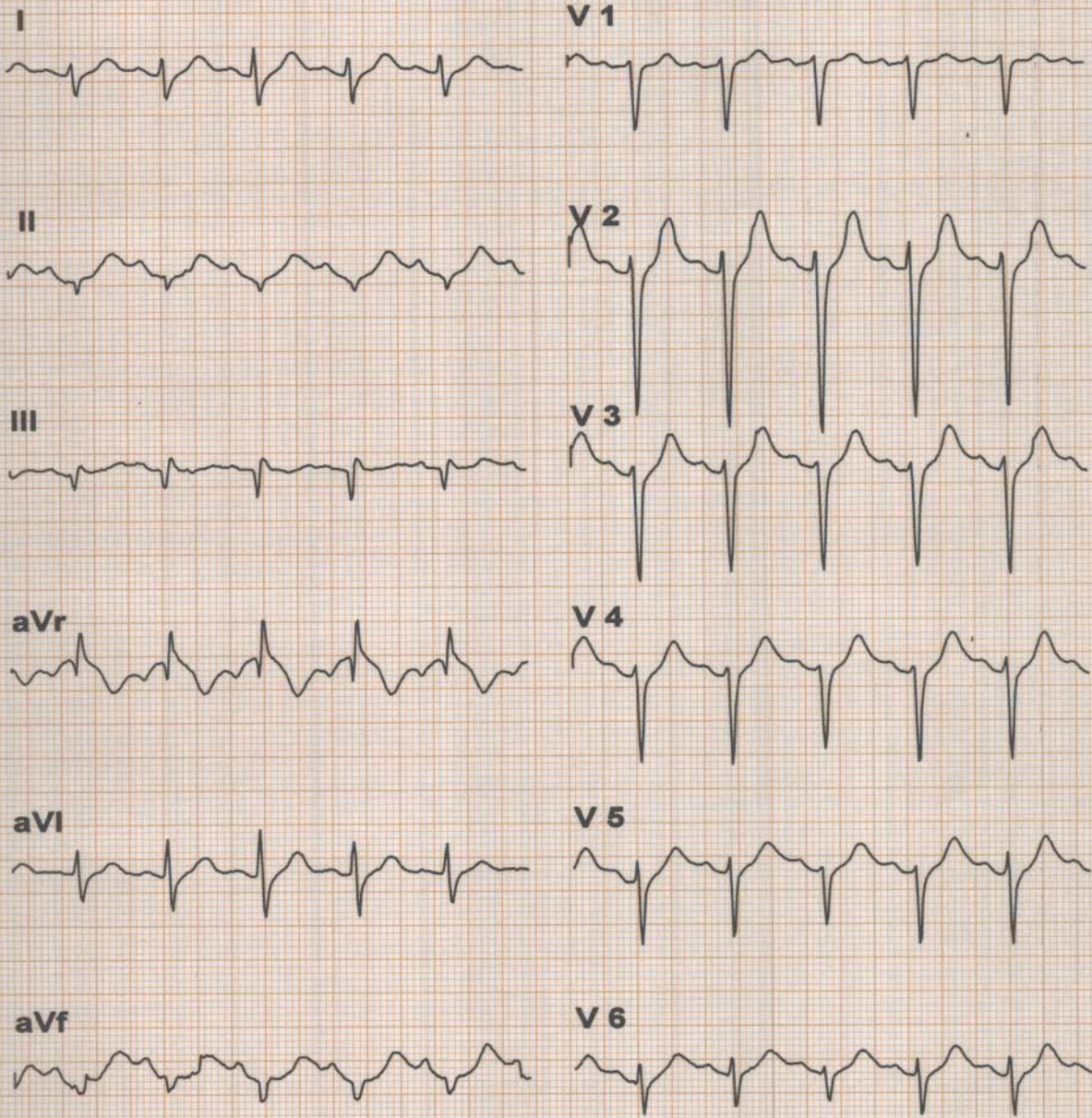

Filtered Waveform
* Computer Corrected Baseline

KEDAR NATH MUNDA (31 yrs old Male)	Dr Rahul Trehan
------------------------------------	-----------------

KARDIO SURGICARE 9811008518

AAKASH HOSPITAL

90/43, MALVIYA NAGAR NEW DELHI 110017

Bruce	01/Apr/2023 (11:50)			1.0 METS	ST @ 10 mm/mV	12 Lead
Recovery	0.0 %	0.0 mph	03:00	PostJ: 380	25 mm/s	BP : 130 / 85 mm/Hg

Level / Slope
mm / mm/s

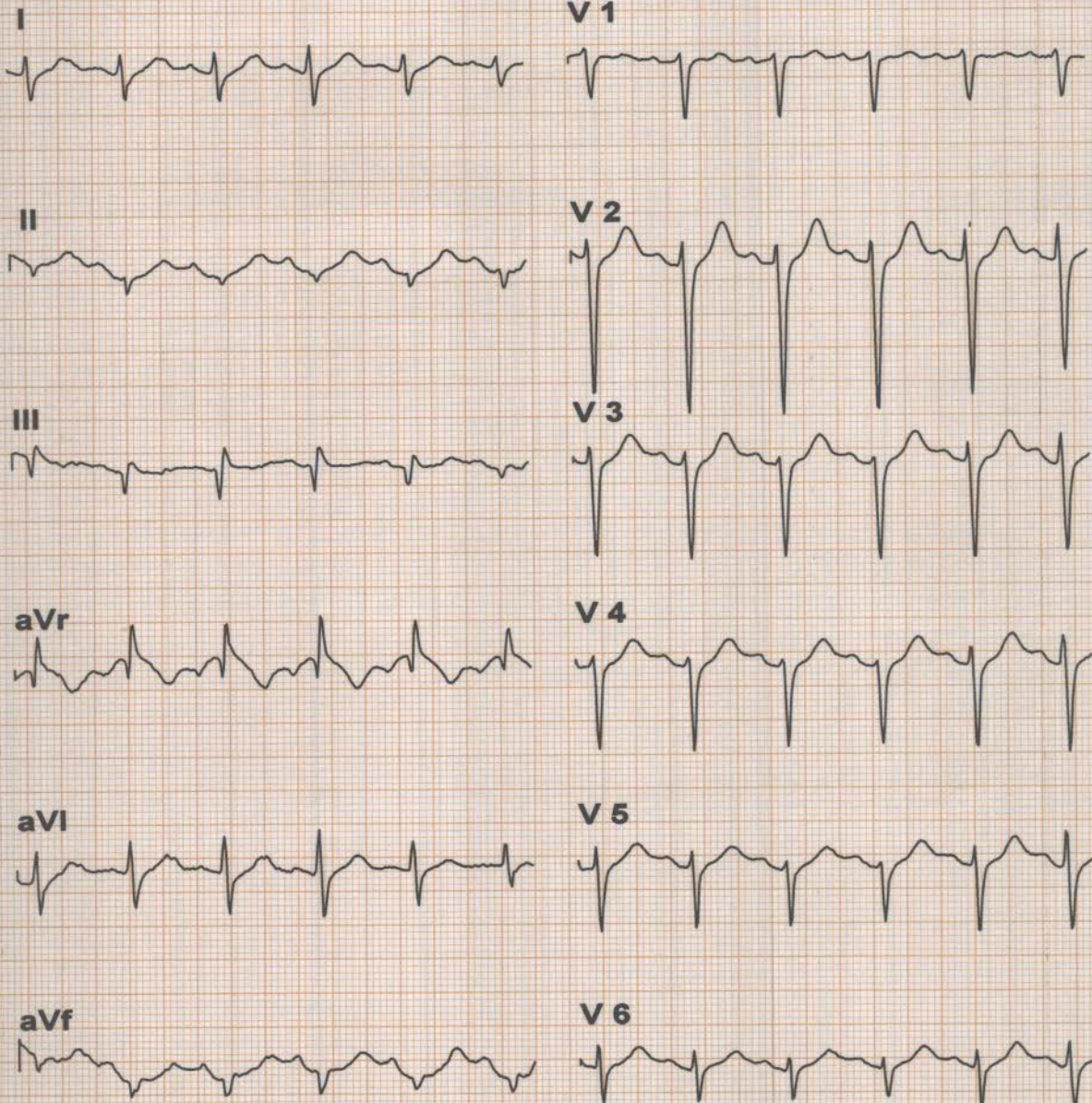

Filtered Waveform
* Computer Corrected Baseline

KEDAR NATH MUNDA (31 yrs old Male)

Dr Rahul Trehan

AAKASH HOSPITAL

90/43, MALVIYA NAGAR NEW DELHI 110017

Bruce	01/Apr/2023 (11:50)	1.0 METS	ST @ 10 mm/mV	12 Lead			
Recovery	0.0 %	0.0 mph	04:06	PostJ: 380	25 mm/s	BP : 130 / 85 mm/Hg	HR : 103 bpm

Level / Slope
mm / mm/s

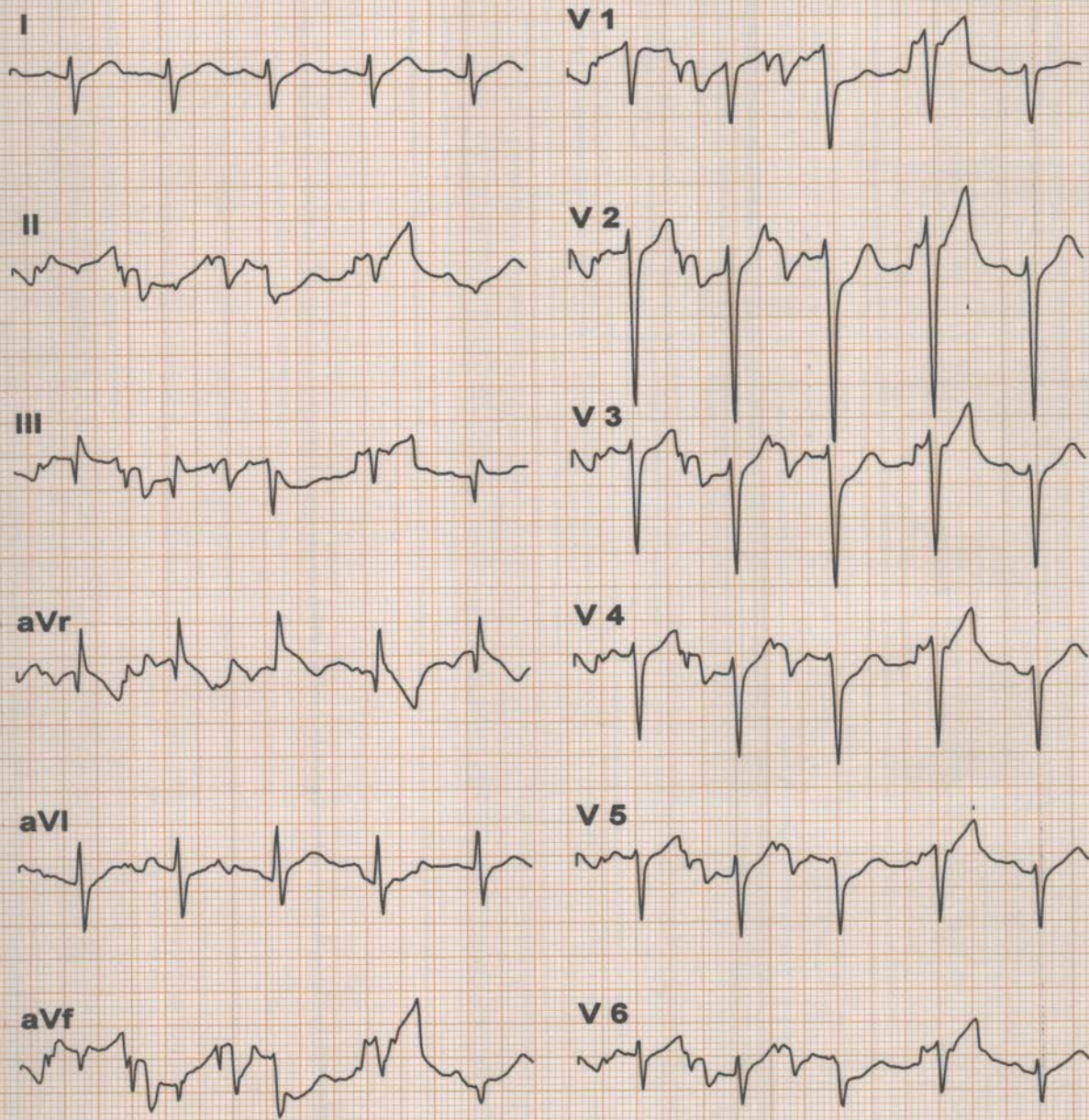

Filtered Waveform
* Computer Corrected Baseline

KEDAR NATH MUNDA (31 yrs old Male)	Dr Rahul Trehan
------------------------------------	-----------------

KARDIO SURGICARE 9811008518



Aakash HospitalTM

Care with concern

(A unit of Dr. Gaba & Associates Medicare Pvt. Ltd.)



CIN No. U85110DL2004PTC125538

90/43, Malviya Nagar, New Delhi-110017
#+91-11-40501000 (100 Lines), 9871027922
info@aakashhospital.com, www.aakashhospital.com

NAME: MR KEDAR NATH MUNDA	AGE: 31 Y	SEX: MALE
REF.BY: MEDICAL	DATE: 01.04.2023	X RAY NO: 31963

CHEST (PA VIEW)

The diaphragmatic domes have smooth contours, a normal arched shape and occupy a normal position.

The costophrenic angles are clear.

Both lungs are normally aerated and are applied to the chest wall on all sides.

The mediastinum is centered and of normal width.

The cardiac and vascular shadows show a normal configuration.

The thoracic skeleton is symmetrically shaped and the spine is unremarkable.

The soft tissue envelope of chest shows no abnormalities.

IMP: NORMAL STUDY

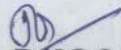
DR. R. DUGGAL
MD(RADIOLOGY)
DMC-2595

AREA OF EXPERTISE

- Interventions (Vascular & Nonvascular)
- FNAC
- Biopsy
- Drainages
- Doppler Scans
- 3D & 4D Scans
- Varicose Vein Laser Treatment





Aakash Hospital™

Care with concern

(A unit of Dr. Gaba & Associates Medicare Pvt. Ltd.)



CIN No. U85110DL2004PTC125538

90/43, Malviya Nagar, New Delhi-110017
#+91-11-40501000 (100 Lines), 9871027922
info@aakashhospital.com, www.aakashhospital.com

Patient Name : Mr. Kedar Nath Munda Age/Sex : 31 Y / Male UHID : 48111
Ref. By : Self Req. No. : 1191/OPD - 58 Req. At : 01/04/2023
Sampling Date : 01/04/2023 13:19:53 Reporting Date : 01/04/2023 14:00:32 13:02:36

BIOCHEMISTRY

Sample type : BLOOD

Report Type : Final

BLOOD GLUCOSE (PP)

Test Name	Results	Units	Bio. Ref. Interval	Method
BLOOD SUGAR PP	113	mg/dL	80 - 140	GOD-PAP

BLOOD GROUP

Test Name	Results	Units	Bio. Ref. Interval	Method
Blood Group	"A"			Slide Method
RH TYPING	POSITIVE			Haemagglutination

LFT (LIVER FUNCTION TEST)

Test Name	Results	Units	Bio. Ref. Interval	Method
Bilirubin Total	1.5	mg/dL	0 - 2	MODIFIED TAB
Direct Bilirubin	0.4	mg/dL	0 - 0.4	MODIFIED TAB
Indirect Bilirubin	1.1	mg/dL	0.2 - 1.2	Calculated
Protein Total - Serum	7.0	g/dL	6.2 - 8	DIRECT BIURET
Albumin - Serum	5.1	g/dL	3.5 - 5.5	BCG
Globulin - Serum	1.9	g/dL	1.8 - 3.6	Calculated
A/G Ratio	2.68 H		0.8 - 1.2	Calculated
SGOT	35	U/L	0 - 46	IFCC without P5P
SGPT	54 H	IU/L	0 - 49	IFCC
Alkaline Phosphatase - Serum	83	U/L	82 - 306	DGKC-SCE

Ms. Priya
Created By

Approved By

Dr. Meena Metre
MBBS, MD Consultant Pathologist



Aakash Hospital™

Care with concern

(A unit of Dr. Gaba & Associates Medicare Pvt. Ltd.)



CIN No. U85110DL2004PTC125538

90/43, Malviya Nagar, New Delhi-110017
+91-11-40501000 (100 Lines), 9871027922
info@aakashhospital.com, www.aakashhospital.com

Patient Name : Mr. Kedar Nath Munda	Age/Sex : 31 Y / Male	UHID : 48111
Ref. By : Self	Req. No. : 1191/OPD - 58	Req. At : 01/04/2023 13:02:36
Sampling Date : 01/04/2023 13:19:53	Reporting Date : 01/04/2023 14:00:32	

GGTP	68 H	U/L 0 - 38	Glupa-c
------	--------	------------	---------

INTERPRETATION:

In an asymptomatic patient, Non alcoholic fatty liver disease (NAFLD) is the most common cause of increased AST, ALT levels. NAFLD is considered as hepatic manifestation of metabolic syndrome. In most type of liver disease, ALT activity is higher than that of AST; exception may be seen in Alcoholic Hepatitis, Hepatic Cirrhosis, and Liver neoplasia. In known cases of Chronic Liver disease due to Viral Hepatitis B & C, Alcoholic liver disease or NAFLD, Enhanced liver fibrosis (ELF) test may be used to evaluate liver fibrosis. In a patient with Chronic Liver disease, AFP and Des-gamma carboxyprothrombin (DCP)/PIVKA II can be used to assess risk for development of Hepatocellular Carcinoma.

URIC ACID (SERUM)

Test Name	Results	Units	Bio. Ref. Interval	Method
Uric Acid - Serum	5.7	mg/dL	3.6 - 7.7	Uricase

S. Uric Acid - Uric Acid- Elevated in renal dysfunction, gout, leukemia, polycythemia, diabetes, hypothyroidism. Decreased in Wilson's disease.

UREA SERUM

Test Name	Results	Units	Bio. Ref. Interval	Method
Blood Urea	24.3	mg/dL	18 - 45	Urease

CREATININE

Test Name	Results	Units	Bio. Ref. Interval	Method
Creatinine - Serum	0.7	mg/dL	0.7 - 1.2	Enzymatic GLDH

S. Creatinine - Creatinine- Increased in acute and chronic renal disease.

LIPID PROFILE

Ms. Priya
Created By

Approved By

 Dr. Meena Metre
 MBBS, MD Consultant Pathologist



Aakash Hospital™

Care with concern

(A unit of Dr. Gaba & Associates Medicare Pvt. Ltd.)



CIN No. U85110DL2004PTC125538

90/43, Malviya Nagar, New Delhi-110017
#+91-11-40501000 (100 Lines), 9871027922
info@aakashhospital.com, www.aakashhospital.com

Patient Name : Mr. Kedar Nath Munda	Age/Sex : 31 Y / Male	UHID : 48111
Ref. By : Self	Req. No. : 1191/OPD - 58	Req. At : 01/04/2023 13:02:36
Sampling Date : 01/04/2023 13:19:53	Reporting Date : 01/04/2023 14:00:32	

Test Name	Results	Units	Bio. Ref. Interval	Method
Total Cholesterol	221 H	mg/dL	0 - 220	CHOD-PAP
Triglycerides	183 H	mg/dL	60 - 165	GPO-TRINDER
HDL Cholesterol	63.7	mg/dL	35 - 80	Selective Inhibition
LDL Cholesterol	120.7 H	mg/dL	70 - 100	Calculated
VLDL cholesterol	36.6 H	mg/dL	15 - 30	Calculated
LDL/HDL CHOLESTEROL RATIO	3.47		0 - 3.55	
TOTAL CHOLESTEROL/HDL RATIO	0.57		0 - 4.97	

INTERPRETATION :

NATIONAL LIPID ASSOCIATION RECOMMENDATION	TOTAL CHOLESTROL in mg/dl	TRIGLYCERIDE in mg/dl	LDL CHOLESTROL in mg/dl	NON HDL CHOLESTROL(NLA-2014)
OPTIMAL	<200	<150	<100	<130
ABOVE OPTIMAL	---	---	100-129	130-159
BORDERLINE HIGH	200 --239	150-199	130--159	160--189
HIGH	>=240	200--499	160--189	190--219
VERY HIGH	---	>=500	> =190	>=220

A lipid panel is a common blood test that healthcare providers use to monitor and screen for your risk of cardiovascular disease. The panel includes three measurements of your cholesterol levels and a measurement of your triglycerides.

Ms. Priya
Created By

Approved By

Dr. Meena Metre
MBBS, MD Consultant Pathologist



90/43, Malviya Nagar, New Delhi-110017
#+91-11-40501000 (100 Lines), 9871027922
info@aakashhospital.com, www.aakashhospital.com

Patient Name : Mr. Kedar Nath Munda Age/Sex : 31 Y / Male UHID : 48111
Ref. By : Self Req. No. : 1191/OPD - 58 Req. At : 01/04/2023
Sampling Date : 01/04/2023 13:19:53 Reporting Date : 01/04/2023 14:00:32 13:02:36

SPECIAL NOTE : 12 HRS FASTING REQUIRED

BLOOD GLUCOSE FASTING (FBS)

Test Name	Results	Units	Bio. Ref. Interval	Method
BLOOD SUGAR FASTING	93	mg/dL	70 - 110	GOD-PAP

HBA1C (GLYCOSYLATED HEMOGLOBIN)

Test Name	Results	Units	Bio. Ref. Interval	Method
HBA1C	5.5	%	4 - 6	Immunoturbidimetric

EXPECTED VALUES :-

Metabolically healthy patients	=	4.8 - 5.5 % HbA1C
Good Control	=	5.5 - 6.8 % HbA1C
Fair Control	=	6.8-8.2 % HbA1C
Poor Control	=	>8.2 % HbA1C

REMARKS:-

In vitro quantitative determination of **HbA1C** in whole blood is utilized in long term monitoring of glycemia . The **HbA1C** level correlates with the mean glucose concentration prevailing in the course of the patient's recent history (approx - 6-8 weeks) and therefore provides much more reliable information for glycemia monitoring than do determinations of blood glucose or urinary glucose. It is recommended that the determination of **HbA1C** be performed at intervals of 4-6 weeks during Diabetes Mellitus therapy. Results of **HbA1C** should be assessed in conjunction with the patient's medical history, clinical examinations and other findings.

Ms. Priya
Created By

Approved By

Dr. Meena Metre
MBBS, MD Consultant Pathologist



90/43, Malviya Nagar, New Delhi-110017
#+91-11-40501000 (100 Lines), 9871027922
info@aakashhospital.com, www.aakashhospital.com

Patient Name : Mr. Kedar Nath Munda Age/Sex : 31 Y / Male UHID : 48111
Ref. By : Self Req. No. : 1191/OPD - 58 Req. At : 01/04/2023
Sampling Date : 01/04/2023 13:19:53 Reporting Date : 01/04/2023 14:00:32 13:02:36

HAEMATOLOGY

Sample type : BLOOD

Report Type : Final

COMPLETE HAEMOGRAM

Test Name	Results	Units	Bio. Ref. Interval	Method
Haemoglobin	13.5	gm/dL	13.2 - 18	Calorimetric Method
TLC	4900	/CUMM	4000 - 11000	Impedence
Differential Leucocyte Count(DLC)				
Neutrophils	65	%	40 - 75	Microscopy
Lymphocytes	31	%	20 - 45	Microscopy
Eosinophils	2	%	1 - 6	Microscopy
Monocytes	2	%	2 - 10	Microscopy
Basophils	0	%	0 - 3	Microscopy
RBC COUNT	4.6	millions/cumm	4.5 - 5.5	Microscopy
PCV (Haematocrit)	39.5 L	%	40 - 50	RBC PULSE HEIGHT DETECTION
MCV	85.2	gm/dL	76 - 96	Calculated
MCH	29.2	Picogram	27 - 32	Calculated
MCHC	34.2	gm/dL	31.5 - 34.3	Calculated
Platelet Count	1.30 L	Lakh/cmm	1.5 - 4	AUTOMATED IMPEDANCE
RDW CV	12.6	%	12 - 15	Histogram
ESR	12	mm II Hr.	0 - 20	Westergren

BLOOD UREA NITROGEN (BUN)

Test Name	Results	Units	Bio. Ref. Interval	Method
Blood Urea	24.3	mg/dL	18 - 45	Urease
Blood Urea Nitrogen	11.36	mg/dL	6 - 20	Calculated

Ms. Priya
Created By

Approved By

Dr. Meena Metre
MBBS, MD Consultant Pathologist



Aakash HospitalTM

Care with concern

(A unit of Dr. Gaba & Associates Medicare Pvt. Ltd.)



CIN No. U85110DL2004PTC125538

90/43, Malviya Nagar, New Delhi-110017
#+91-11-40501000 (100 Lines), 9871027922
info@aakashhospital.com, www.aakashhospital.com

Patient Name : Mr. Kedar Nath Munda	Age/Sex : 31 Y / Male	UHID : 48111
Ref. By : Self	Req. No. : 1191/OPD - 58	Req. At : 01/04/2023 13:02:36
Sampling Date : 01/04/2023 13:19:53	Reporting Date : 01/04/2023 14:00:32	

(BUN)

Ms. Priya
Created By

Approved By

Dr. Meena Metre
MBBS, MD Consultant Pathologist



Aakash HospitalTM

Care with concern

(A unit of Dr. Gaba & Associates Medicare Pvt. Ltd.)



CIN No. U85110DL2004PTC125538

90/43, Malviya Nagar, New Delhi-110017
+91-11-40501000 (100 Lines), 9871027922
info@aakashhospital.com, www.aakashhospital.com

Patient Name : Mr. Kedar Nath Munda Age/Sex : 31 Y / Male UHID : 48111
Ref. By : Self Req. No. : 1191/OPD - 58 Req. At : 01/04/2023
Sampling Date : 01/04/2023 13:19:53 Reporting Date : 01/04/2023 14:00:32 13:02:36

CLINICAL PATHOLOGY

Sample type : BLOOD

Report Type : Final

URINE ROUTINE AND MICROSCOPY

Test Name	Results	Units	Bio. Ref. Interval	Method
Physical Examination				
Volume	20	ml		MANUAL
COLOUR/APPEARANCE	Pale Yellow		Pale yellow	MANUAL
Transparency	Clear		Clear	
pH	6.5		6 - 7.5	Manual Reagent Strip (double indicator)
Specific Gravity	1.010		1.005 - 1.03	Manual Reagent Strip (double indicator)
Chemical Examination				
URINE GLUCOSE	Negative		Negative	GOD POD
URINE PROTEIN	Negative		Negative	Tetrabromophenol blue
URINE KETONE BODIES/ACETONE	Negative		Negative	Sodium nitropurrside
BLOOD	Negative		Negative	Peroxidase
LEUKOCYTES	Negative		Negative	Esterase
NITRITE	Negative		Negative	Tetrahydrbenzo(h) quinolin
BILIRUBIN	Negative		Negative	Diazotized dichloraniline
UROBILINOGEN	1.0		0.2 - 1	Ehrlich reaction
MICROSCOPIC EXAMINATION				
PUS CELLS	Occasional	/Hpf	0 - 9	Microscopy
RBC'S	NIL	/HPF	0 - 4	Microscopy
Epithelial Cells	1-2	/HPF	0 - 4	Microscopy
BACTERIA	Absent	%	Absent	Microscopy
CRYSTALS	Absent		Absent	Microscopy

Ms. Priya
Created By

Approved By

Dr. Meena Metre
MBBS, MD Consultant Pathologist



Aakash HospitalTM

Care with concern

(A unit of Dr. Gaba & Associates Medicare Pvt. Ltd.)



CIN No. U85110DL2004PTC125538

90/43, Malviya Nagar, New Delhi-110017
#+91-11-40501000 (100 Lines), 9871027922
info@aakashhospital.com, www.aakashhospital.com

Patient Name : Mr. Kedar Nath Munda Age/Sex : 31 Y / Male UHID : 48111
Ref. By : Self Req. No. : 1191/OPD - 58 Req. At : 01/04/2023
Sampling Date : 01/04/2023 13:19:53 Reporting Date : 01/04/2023 14:00:32 13:02:36

CASTS	Absent	/LPF	Absent	Microscopy
YEAST CELL	Absent		Absent	Microscopy
OTHERS	NIL		Nil	Microscopy

URINE SUGAR FASTING

Test Name	Results	Units	Bio. Ref. Interval	Method
URINE SUGAR FASTING	Negative		Negative	

Ms. Priya
Created By

Approved By

Dr. Meena Metre
MBBS, MD Consultant Pathologist



Aakash HospitalTM

Care with concern

(A unit of Dr. Gaba & Associates Medicare Pvt. Ltd.)



CIN No. U85110DL2004PTC125538

90/43, Malviya Nagar, New Delhi-110017
#+91-11-40501000 (100 Lines), 9871027922
info@aakashhospital.com, www.aakashhospital.com

Patient Name : Mr. Kedar Nath Munda Age/Sex : 31 Y / Male UHID : 48111
Ref. By : Self Req. No. : 1191/OPD - 58 Req. At : 01/04/2023
Sampling Date : 01/04/2023 13:19:53 Reporting Date : 01/04/2023 14:00:32 13:02:36

Un-categorized

Report Type : Final

Sample type : BLOOD

URINE SUGAR PP

Test Name	Results	Units	Bio. Ref. Interval	Method
URINE SUGER PP	Negative		Negative	MANUAL

End of Report

Ms. Priya
Created By

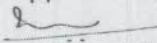
Approved By

Dr. Meena Metre
MBBS, MD Consultant Pathologist



Aakash HospitalTM

Care with concern

(A unit of Dr. Gaba & Associates Medicare Pvt. Ltd.)



CIN No. U85110DL2004PTC125538

90/43, Malviya Nagar, New Delhi-110017
+91-11-40501000 (100 Lines), 9871027922
info@aakashhospital.com, www.aakashhospital.com

Name : Mr.KEDAR NATH MUNDA
Age/Gender : 29 Y(s) /Male
Reg No : 0104233429
Lab ID No : KP0214119
Sample ID : 220199605
Sample Type : Serum

Location : KPL A43
Registered On : 01-04-2023 15:50
Collected On : 01-04-2023 15:50
Reported On : 01-04-2023 16:50
Referred By : SELF
Client Name : AAKASH HOSPITAL
Reference No :



Test	Result	Unit	Reference Range
T3	: 1.29	nmol/L	0.92 - 2.79
Method : CLIA			
T4	: 108.64	nmol/L	59.0 - 135.0
Method : CLIA			
TSH	: 1.75	uIU/mL	0.35 - 5.5
Method : CLIA			

Reference Range for Children

1-4 days : 1.00 -39.0
5 days-5 months : 1.70 - 9.10
5 months - 20 years : 0.70 - 6.40

- (1) 4.2 to 15 μ IU/mL - Correlate clinically as physiological and other factors may falsely elevate TSH levels.
- (2) TSH Values may be transiently altered because of non-thyroidal illness.
- (3) Some drugs may decrease TSH values, e.g., L-dopa, Glucocorticoids.
- (4) Some drugs may increase TSH values, e.g., Iodine, Lithium, and Amiodarone. Abbreviations.

Below mentioned are the guidelines for pregnancy related reference ranges for TSH.

PREGNANCY REFERENCE RANGE FOR TSH IN uIU/mL

(As per American Thyroid Association)

1 st Trimester : 0.10 - 2.50
2 nd Trimester : 0.20 - 3.00
3 rd Trimester : 0.30- 3.00



Sherry Khanna

Dr.Sherry. Khanna
D.N.B. (Pathology)
Head-Lab Operations.
DMC Reg.No-25315



Aakash HospitalTM

Care with concern

(A unit of Dr. Gaba & Associates Medicare Pvt. Ltd.)



CIN No. U85110DL2004PTC125538

90/43, Malviya Nagar, New Delhi-110017
#+91-11-40501000 (100 Lines), 9871027922
info@aakashhospital.com, www.aakashhospital.com

Name : Mr.KEDAR NATH MUNDA
Age/Gender : 29 Y(s) /Male
Reg No : 0104233429
Lab ID No : KP0214119
Sample ID : 220199605
Sample Type : Serum



Location : KPL A43
Registered On : 01-04-2023 15:50
Collected On :
Reported On : 01-04-2023 16:50
Referred By : SELF
Client Name : AAKASH HOSPITAL
Reference No :

Note: 1. TSH levels are subject to circadian variation, reaching peak levels between 2 - 4.a.m. and at a minimum between 6-10 pm . The variation is of the order of 50% . hence time of the day has influence on the measured serum TSH concentrations.

**** End Of The Report ****



MC - 2712
Print Date : 01-04-2023 17:13



Page 2 of 2

Sherry Khanna

Dr.Sherry Khanna
D.N.B. (Pathology)
Head-Lab Operations.
DMC Reg.No-25315

Kedar Nath

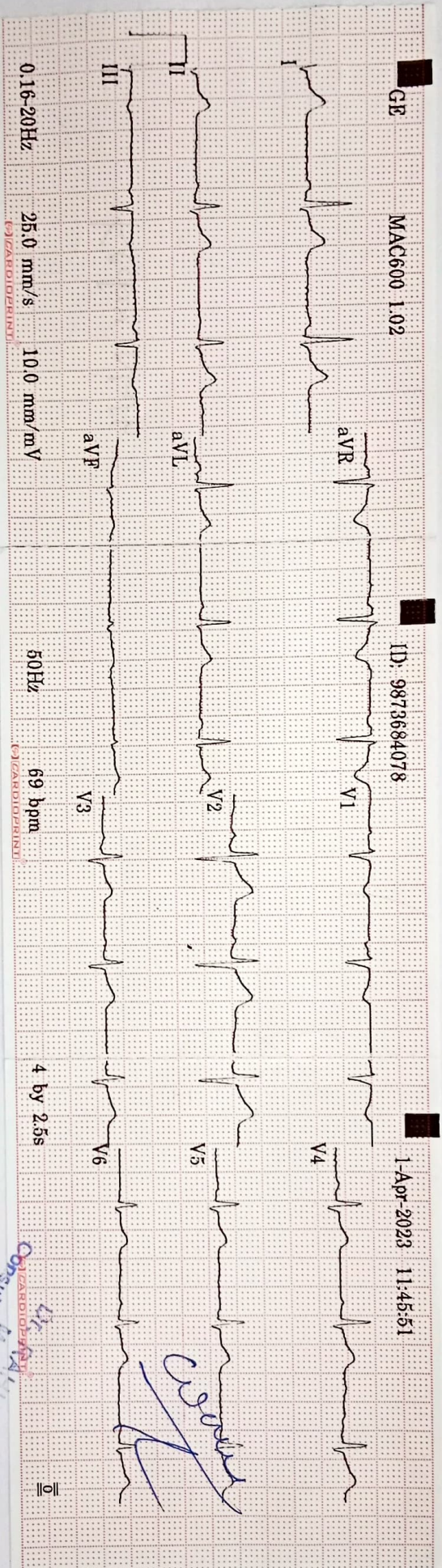

ID: 9873684078	Male
31 years	
Vent. rate	69 bpm
QRS duration	78 ms
QT/QTc	386/413 ms
PR interval	152 ms
P duration	112 ms
RR interval	869 ms
P-R-T axes	0 -3 14

Dr. Mahul Trehan
M.B.B.S., MD (MED)
Consultant Physician Cardiologist

Dr. Mahul Trehan
M.B.B.S., MD (MED)
Consultant Physician Cardiologist

MAC600 1.02

12SL™ V339

AAKASH HOSPITAL, MALVIYA NAGAR

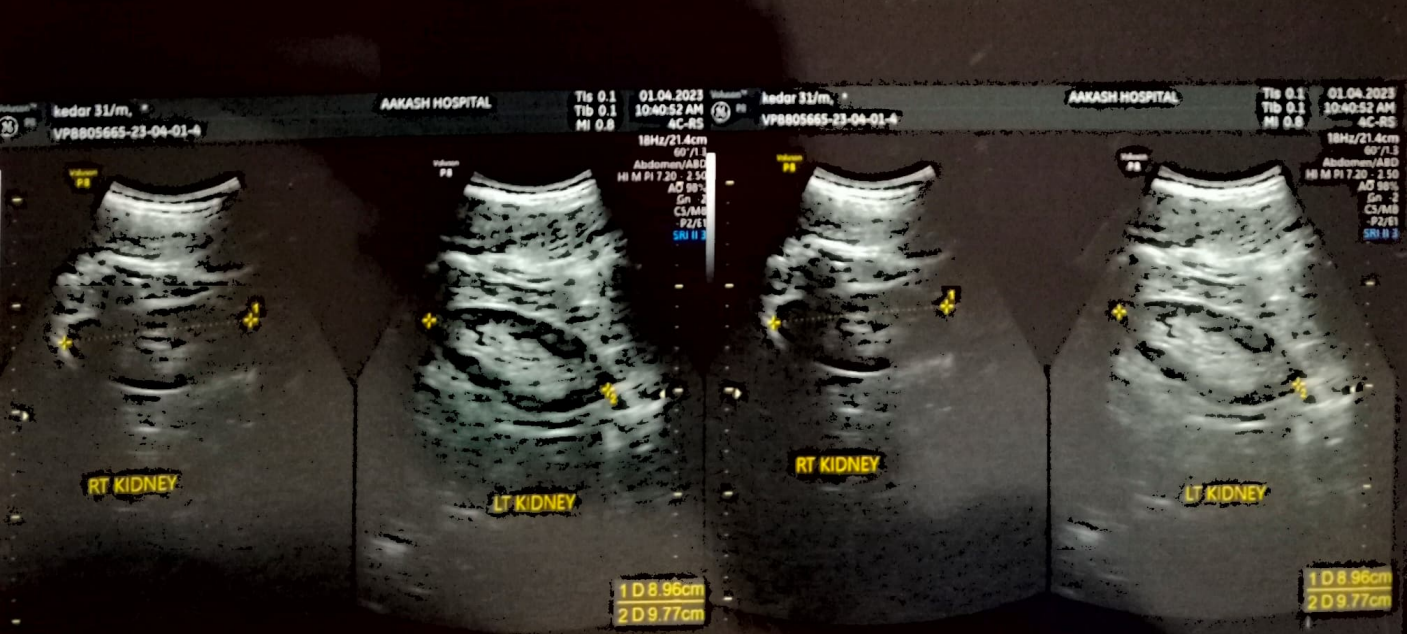
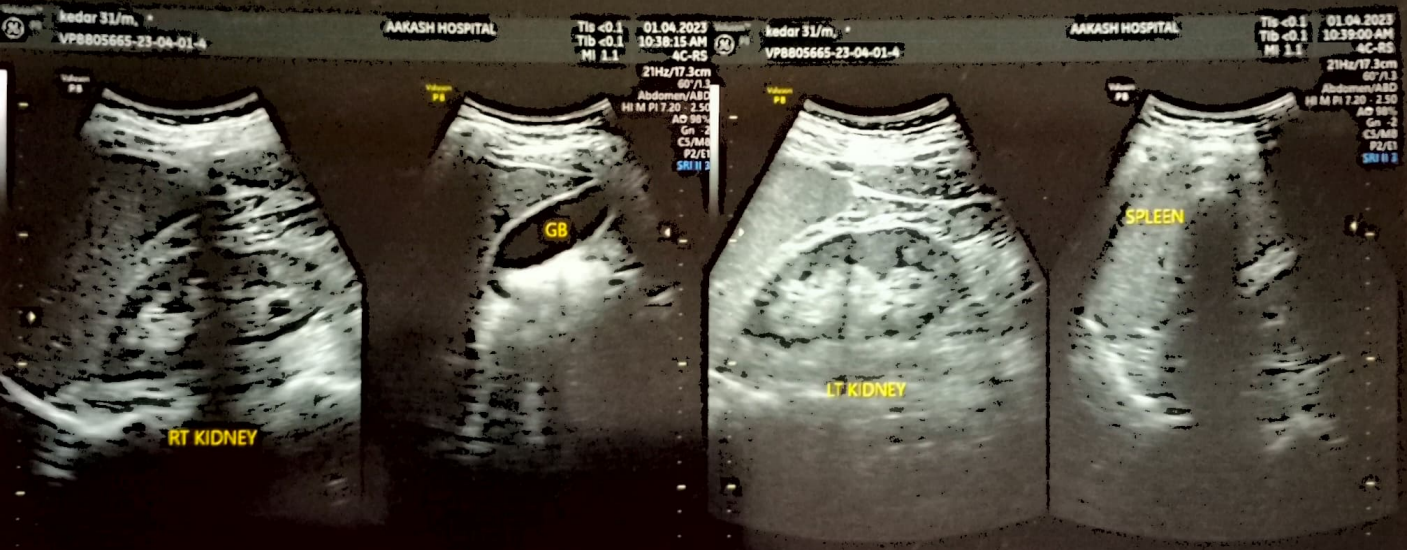
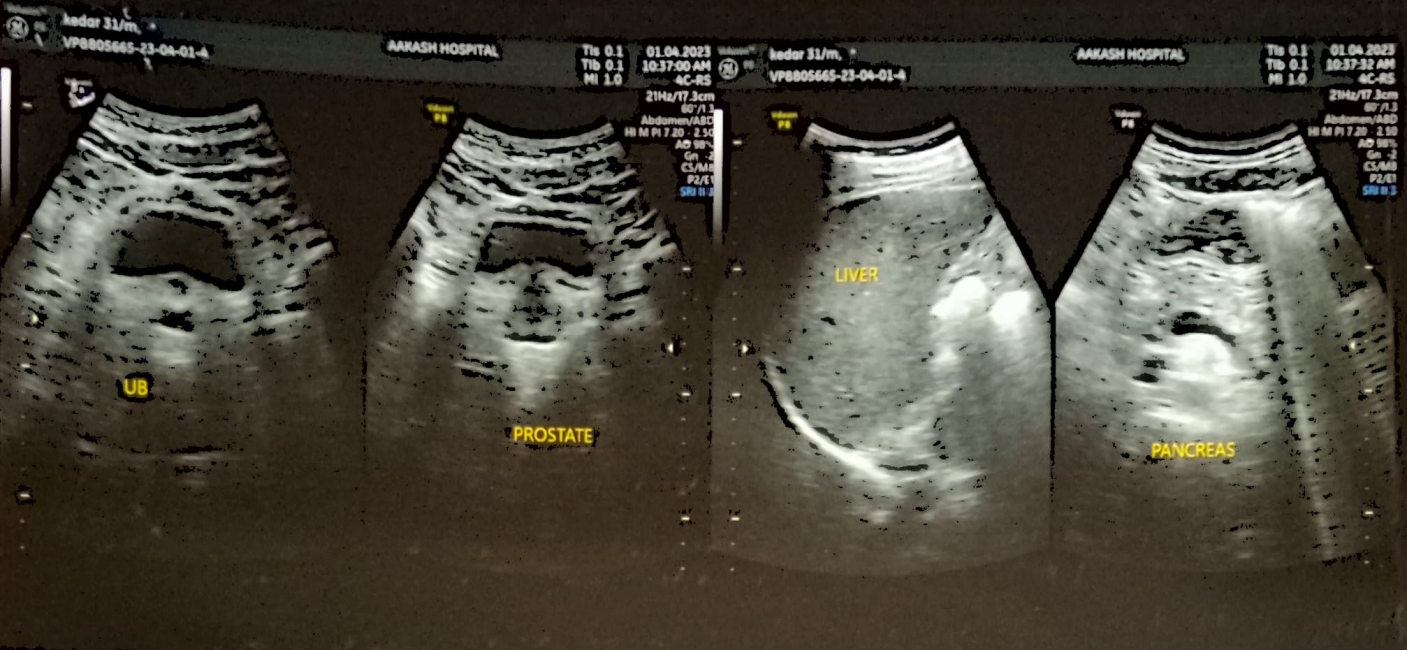

R

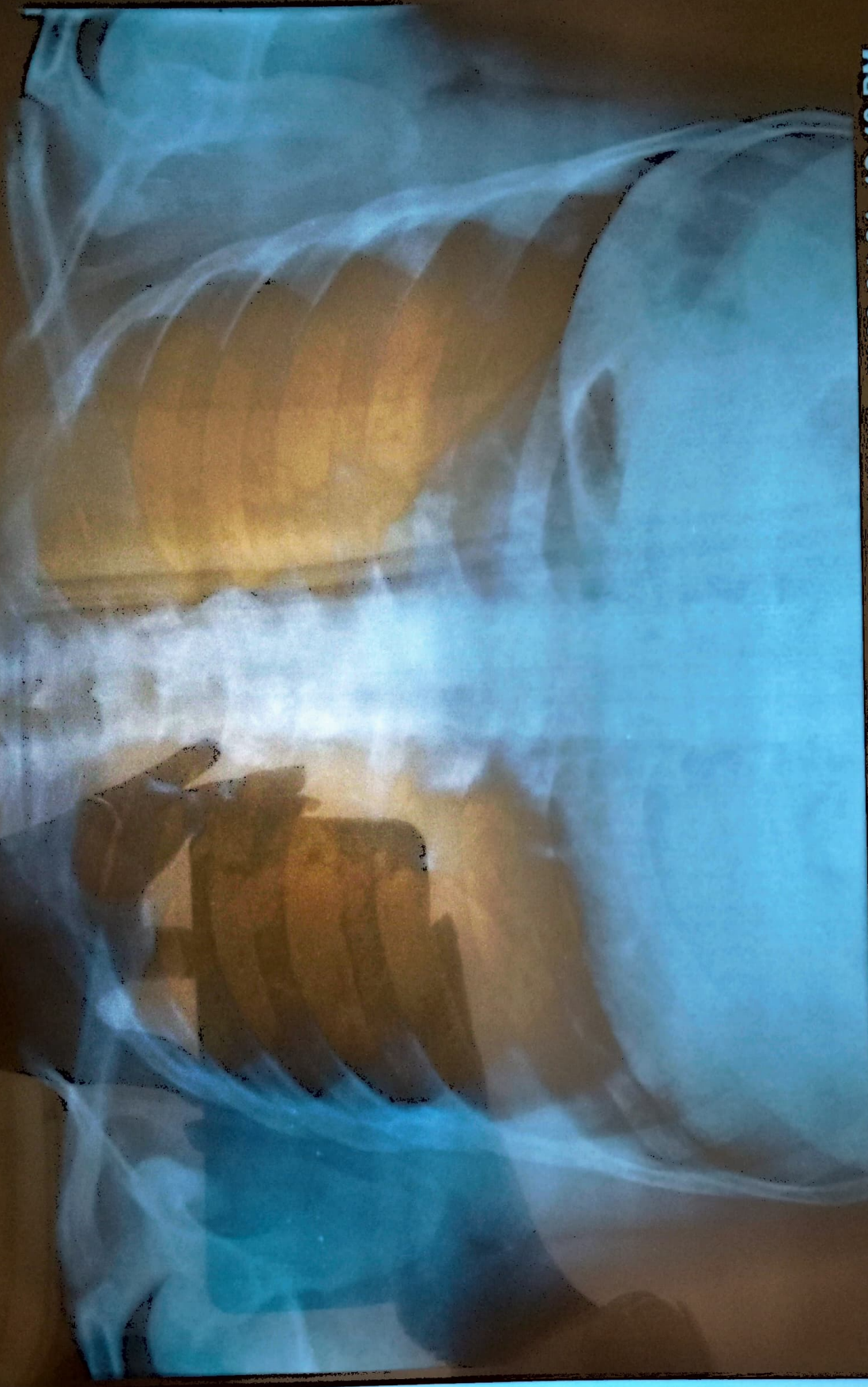

KEDAR NATH MUNDA 31YRS AKH 31963 M CHEST PA 2023-04-01 12:40 PM
AAKASH HOSPITAL 90/43, MALVIYA NAGAR, PH-40501000