

## Health Check up Booking Request(bobS9521),Package Code(PKG1000241),Beneficiary Code(41161)

1 message

Mediwheel &lt;santosh@policywheel.com&gt;

8 March 2022 at 11:15

To: "vidhidiagnostics@gmail.com" &lt;vidhidiagnostics@gmail.com&gt;

Cc: Mediwheel CC &lt;customercare@mediwheel.in&gt;, Mediwheel CC &lt;mediwheelwellness@gmail.com&gt;



**Mediwheel**  
...Your wellness partner



011-41195959

Email:wellness@mediwheel.in

Dear Vidhi Diagnostics,  
City : Ahmedabad . Location : .New Wadaj,

We have received the following request for Health Check up from

**Name** : Megha piyush kadiya  
**Age** : 32  
**Gender** : Female  
**Member Relations** : Spouse  
**Package Name** : Metro Full Body Health Checkup Female Below 40  
**Package Code** : PKG1000241  
**User Location** : Gujarat,AHMEDABAD,380009  
**Contact Details** : 8735939780  
**Booking Date** : 08-03-2022  
**Appointment Date** : 12-03-2022

Member Information			
Booked Member Name	Age	Gender	Cost(In INR)
Megha piyush kadiya	32	Female	Cashless
Total amount to be paid			Cashless

Please login to your account to confirm the same. Also you mail us for confirmation

**Package Name** : Metro Full Body Health Checkup Female Below 40 - Includes (37) Tests

**Tests included in this Package** : Ecg, TSH, X-ray Chest, Stress Test (tmt)/ 2d Echo, Blood Sugar Postprandial, A:g Ratio, Blood Group, Total Cholesterol, Triglycerides, Fasting Blood Sugar, Ultrasound Whole Abdomen , Glycosylated Haemoglobin (hba1c), Hdl, Vldl, Urine Analysis, LDL, Total Protine, General Consultation, HDL/ LDL ratio, GGT(Gamma-glutamyl Transferase), Eye Check-up consultation, ALP (ALKALINE PHOSPHATASE), Uric Acid, AST/ALT Ratio, Serum Protein, CBC with ESR, Stool Analysis, Urine Sugar Fasting, Urine Sugar PP, T3, T4, Cholesterol Total / HDL Ratio, BUN, BUN/Creatinine Ratio, Bilirubin Total & Direct and Indirect, Albumin, Globulin



To,

The Coordinator,  
Mediwheel (Arcofemi Healthcare Limited)  
Helpline number: 011- 41195959

Dear Sir / Madam,

**Sub: Annual Health Checkup for the employees of Bank of Baroda**

This is to inform you that the following spouse of our employee wishes to avail the facility of Cashless Annual Health Checkup provided by you in terms of our agreement.

PARTICULARS OF HEALTH CHECK UP BENEFICIARY	
NAME	MEGHA PIYUSH KEDIYA
DATE OF BIRTH	24-10-1989
PROPOSED DATE OF HEALTH CHECKUP FOR EMPLOYEE SPOUSE	12-03-2022
BOOKING REFERENCE NO.	21M.169685100014814S
SPOUSE DETAILS	
EMPLOYEE NAME	MR. KADIYA PIYUSH R
EMPLOYEE EC NO.	169685
EMPLOYEE DESIGNATION	SUBSTAFF
EMPLOYEE PLACE OF WORK	AHMEDABAD,ASHRAM ROAD
EMPLOYEE BIRTHDATE	16-09-1985

This letter of approval / recommendation is valid if submitted along with copy of the Bank of Baroda employee id card. This approval is valid from **10-03-2022** till **31-03-2022**. The list of medical tests to be conducted is provided in the annexure to this letter. Please note that the said health checkup is a **cashless facility** as per our tie up arrangement. We request you to attend to the health checkup requirement of our employee's spouse and accord your top priority and best resources in this regard. The EC Number and the booking reference number as given in the above table shall be mentioned in the invoice, invariably.

We solicit your co-operation in this regard.

Yours faithfully,

Sd/-

**Chief General Manager**  
**HRM Department**  
**Bank of Baroda**

(Note: This is a computer generated letter. No Signature required. For any clarification, please contact Mediwheel (Arcofemi Healthcare Limited))

### SUGGESTIVE LIST OF MEDICAL TESTS

FOR MALE	FOR FEMALE
✓ CBC	✓ CBC
✓ ESR	✓ ESR
✓ Blood Group & RH Factor	✓ Blood Group & RH Factor
✓ Blood and Urine Sugar Fasting	✓ Blood and Urine Sugar Fasting
✓ Blood and Urine Sugar PP	✓ Blood and Urine Sugar PP
✓ Stool Routine	✓ Stool Routine
✓ Lipid Profile	✓ Lipid Profile
✓ Total Cholesterol	✓ Total Cholesterol
✓ HDL	✓ HDL
✓ LDL	✓ LDL
✓ VLDL	✓ VLDL
✓ Triglycerides	✓ Triglycerides
✓ HDL / LDL ratio	✓ HDL / LDL ratio
✓ Liver Profile	✓ Liver Profile
✓ AST	✓ AST
✓ ALT	✓ ALT
✓ GGT	✓ GGT
✓ Bilirubin (total, direct, indirect)	✓ Bilirubin (total, direct, indirect)
✓ ALP	✓ ALP
✓ Proteins (T, Albumin, Globulin)	✓ Proteins (T, Albumin, Globulin)
✓ Kidney Profile	✓ Kidney Profile
✓ Serum creatinine	✓ Serum creatinine
✓ Blood Urea Nitrogen	✓ Blood Urea Nitrogen
✓ Uric Acid	✓ Uric Acid
✓ HBA1C	✓ HBA1C
✓ Routine urine analysis	✓ Routine urine analysis
USG Whole Abdomen	USG Whole Abdomen
✓ General Tests	✓ General Tests
X Ray Chest	X Ray Chest
ECG	ECG
2D/3D ECHO / TMT	2D/3D ECHO / TMT
Stress Test	✓ Thyroid Profile (T3, T4, TSH)
PSA Male (above 40 years)	Mammography (above 40 years) and Pap Smear (above 30 years).
✓ Thyroid Profile (T3, T4, TSH)	Dental Check-up consultation
Dental Check-up consultation	Physician Consultation
Physician Consultation	Eye Check-up consultation
Eye Check-up consultation	Skin/ENT consultation
Skin/ENT consultation	Gynaec Consultation

**PRE EMPLOYMENT HEALTH SCREENING**

Date : 12/3/22

**1. Personal Particulars**

Name : Megha Piyush Kedia NRIC No : \_\_\_\_\_

Age : 32 years Gender : Male / Female

Marital Status : Married

Past & Present Medical History : \_\_\_\_\_

Family Medical History : no

Allergy : \_\_\_\_\_

**2. Clinical Medical Examination**

Height : 162 cm Weight : 66 kg

Blood Pressure : 130/84 mmHg Pulse : 76 p/min

Vision : Uncorrected : (R) normal Corrected : (R) normal

Colour Vision : Normal / Colour Blind

General Condition : \_\_\_\_\_ Skin : \_\_\_\_\_

Central Nervous System : normal Head & Neck : normal

Cardiovascular System : \_\_\_\_\_ Chest : \_\_\_\_\_

Abdomen : \_\_\_\_\_ Limbs : \_\_\_\_\_

Last menstrual period : 17-2-22

**3. Investigations**

Chest X-Ray : As per attached report

I, the undersigned hereby authorize the doctor to release my medical check-up

M.P. Kedia  
Signature of applicant

Remarks : Fit / Unfit for employment  
She is fit

Dr. Anshu D. Modh  
MBBS

Reg. No. G-74540  
Dr's name, signature & chop

ID: 4150  
 Name: megha p kadiya  
 Age: 32yrs  
 Sex: Female  
 Hospital: **Dr. Avinash Bhaskar**  
 Department: **MIBBS, D&Djo**  
 Reg. No.: G-45946  
 HR : 76 bpm  
 PR : 142 ms  
 QRS : 90 ms  
 QT/QTc : 362/406 ms  
 P/QRS/T : 56/36/38 deg.  
 RV5/SVI : 0.922/-0.407 mv  
 RV5+SVI : 1.329 mv

Need to be confirmed by doctor. Doctor Name:

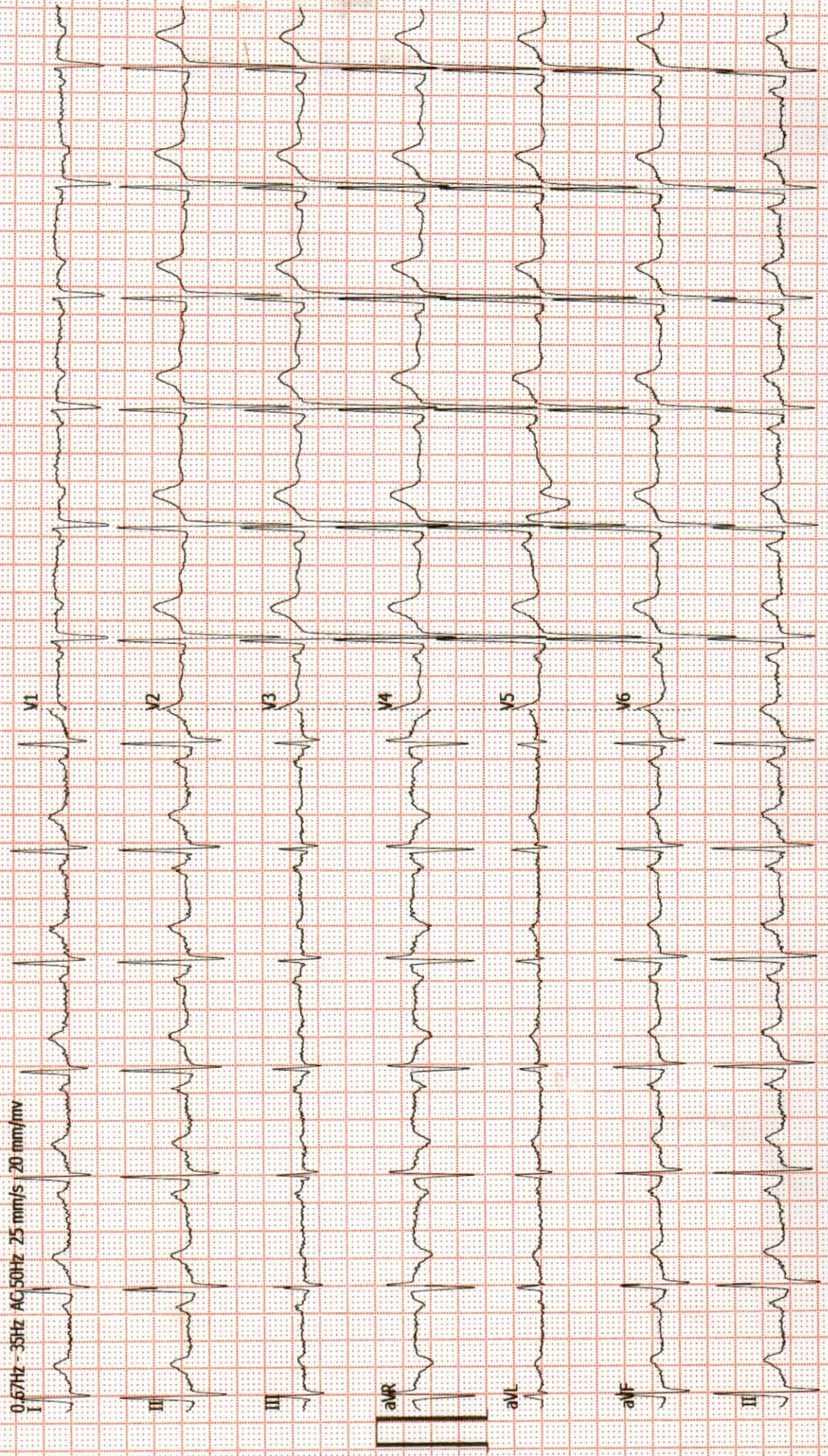

## Dr. Dinesh S. Modh

M.D., D.M.R.E. (Radiodiagnosis)

Consultant Radiologist & Sonologist

Ex. Junior Lecturer, B.J. Medical College, Civil Hospital, A'bad.

Panel Doctor of L.I.C.



Patient's name : MEGHA P KADIYA  
Reg. ID : R-12310-21  
Referred by : Dr. MEDIWHEEL

Age/Sex : 32 Years/Female  
Accession : 9873  
Date : 12/03/2022

### Report of ECG

#### Conclusion

- Normal sinus rhythm.
- HR - 76/per minute.
- Normal PR interval.
- Normal QRS interval.
- Normal QT interval.

Dr. Avinash Bhaskar  
M.B.S. D'Cardio  
Reg. No.: G-45946  
DR.AVINASH BHASKAR

ISO 9001:2015 Certified Diagnostics Center

Vidhi Imaging Center

L-86, Swatantra Senani Nagar, Opp. Akhbarnagar Petrol Pump, Nr. Akhbarnagar Circle, Nava-Vadaj, Ahmedabad - 380 013.

Phone : 079-2762 1406, Mobile : 98799 29406, 98250 09406, E-mail : vidhidiagnostics@gmail.com, Website : www.vidhidiagnostics.com

Time : Mon. to Sat. 9.00 am to 2.00 pm, 5.00 pm to 9.00 pm, Sunday 9.00 am to 12.00 Noon

FACILITIES : Live 3D-4D Sonography | Colour Doppler | Echo Cardiography | Interventional Radiology | Fetal Medicine | Digital X-Ray  
Digital Mammography | Digital OPG / TMJ | ECG / TMT / PFT / EEG / EMG | Pathology Laboratory | Health Check Up Plans | Pre Employment Check Up

## Dr. Dinesh S. Modh

M.D., D.M.R.E. (Radiodiagnosis)

Consultant Radiologist & Sonologist

Ex. Junior Lecturer, B.J. Medical College, Civil Hospital, A'bad.

Panel Doctor of L.I.C.



Patient's name : MEGHA P KADIYA  
Reg. ID : R-12310-21  
Referred by : Dr. MEDIWHEEL

Age/Sex : 32 Years/Female  
Accession : 9873  
Date : 12/03/2022

### X-RAY CHEST (PA VIEW)

Both lung fields appear normal.  
No e/o consolidation or cavitations is seen.  
Both costo-phrenic angles appear clear.  
Cardiac size is with in normal limits.  
Both domes of diaphragm appear normal.  
Bony thoracic cage appears normal.

Thanks for reference.

Dr. Dinesh S. Modh

MD DMRE (Radiodiagnosis)

G-23825

DR DINESH S. MODH

M.D. DMRE(RADIODIAGNOSIS)

ISO 9001:2015 Certified Diagnostics Center

Vidhi Imaging Center

L-86, Swatantra Senani Nagar, Opp. Akhbarnagar Petrol Pump, Nr. Akhbarnagar Circle, Nava-Vadaj, Ahmedabad - 380 013.

Phone : 079-2762 1406, Mobile : 98799 29406, 98250 09406, E-mail : vidhidiagnostics@gmail.com, Website : www.vidhidiagnostics.com

Time : Mon. to Sat. 9.00 am to 2.00 pm, 5.00 pm to 9.00 pm, Sunday 9.00 am to 12.00 Noon

FACILITIES : Live 3D-4D Sonography | Colour Doppler | Echo Cardiography | Interventional Radiology | Fetal Medicine | Digital X-Ray  
Digital Mammography | Digital OPG / TMJ | ECG / TMT / PFT / EEG / EMG | Pathology Laboratory | Health Check Up Plans | Pre Employment Check Up

## Dr. Dinesh S. Modh

M.D., D.M.R.E. (Radiodiagnosis)

Consultant Radiologist & Sonologist

Ex. Junior Lecturer, B.J. Medical College, Civil Hospital, A'bad.

Panel Doctor of L.I.C.



Patient's name : MEGHA P KADIYA  
Reg. ID : R-12310-21  
Referred by : Dr. MEDIWHEEL

Age/Sex : 32 Years/Female  
Accession : 9873  
Date : 12/03/2022

### USG ABDOMEN

LIVER: - Liver appears normal in size & show normal echotexture. No evidence of diffuse or focal lesion is seen. Intrahepatic biliary radicals appear normal. Portal vein and CBD appear normal. No e/o calculus is seen in bile duct.

GALL BLADDER: - Gall bladder is distended & appears normal. No evidence of calculus or cholecystitis is seen. No evidence of pericholecystic fluid is seen.

SPLEEN: - Spleen appears normal in size & shows normal echotexture. No evidence of diffuse or focal lesion is seen.

PANCREAS: - Pancreas appears normal size and echopattern. No e/o diffuse or focal lesion is seen. Main pancreatic duct appears normal.

KIDNEY: - Both Kidneys appear normal in size & echotexture.

No e/o calculus or hydronephrosis or hydroureter is seen in either side.

Cortico-medullary differentiation is maintained on either side.

Both suprarenal regions appear normal.

RIF & BOWEL LOOPS (By high frequency probe): - Normal.

No evidence of pre & para aortic lymphadenopathy is seen.

No evidence of free fluid is seen in abdomen.

No evidence of dilated or thickened bowel loops is seen.

Urinary bladder: - appears normal. No e/o calculus or mass lesion is seen in bladder.

Uterus appears normal in size and echopattern.

No evidence of diffuse or focal lesion is seen.

Cervical region appears normal.

Endometrial thickness is 6.4mm.

Both ovaries and adnexal regions appear normal.

No e/o free fluid is seen in pouch of Douglas.

Thanks for reference.

Dr. Dinesh S. Modh  
MD DMRE (Radiodiagnosis)  
G-23825

DR DINESH S. MODH

M.D. DMRE(RADIODIAGNOSIS)

ISO 9001:2015 Certified Diagnostics Center

Vidhi Imaging Center

L-86, Swatantra Senani Nagar, Opp. Akhbarnagar Petrol Pump, Nr. Akhbarnagar Circle, Nava-Vadaj, Ahmedabad - 380 013.

Phone : 079-2762 1406, Mobile : 98799 29406, 98250 09406, E-mail : vidhidiagnostics@gmail.com, Website : www.vidhidiagnostics.com

Time : Mon. to Sat. 9.00 am to 2.00 pm, 5.00 pm to 9.00 pm, Sunday 9.00 am to 12.00 Noon

FACILITIES : Live 3D-4D Sonography | Colour Doppler | Echo Cardiography | Interventional Radiology | Fetal Medicine | Digital X-Ray  
Digital Mammography | Digital OPG/TMJ | ECG/TMT/PFT/EEG/EMG | Pathology Laboratory | Health Check Up Plans | Pre Employment Check Up



## Dr. Dinesh S. Modh

M.D., D.M.R.E. (Radiodiagnosis)

Consultant Radiologist & Sonologist

Ex. Junior Lecturer, B.J. Medical College, Civil Hospital, A'bad.

Panel Doctor of L.I.C.



Patient's name : MEGHA P KADIYA  
Reg. ID : R-12310-21  
Referred by : Dr. MEDIWHEEL

Age/Sex : 32 Years/Female  
Accession : 9873  
Date : 12/03/2022

### 2D- ECHO REPORT

#### FINAL CONCLUSION:

LV IS NORMAL SIZE. GOOD LV SYSTOLIC FUNCTION NO RWMA.  
LVEF - 60%. NO CONCENTRIC LVH.  
NORMAL LV COMPLANCE.  
LA IS NORMAL SIZE. NO LA CLOT.  
RV IS NORMAL SIZE. GOOD RV SYSTOLIC FUNCTION.  
RA IS NORMAL SIZE.  
MITRAL VALVE IS NORMAL. NO MS. MILD MR (15%). NO MVP.  
AORTIC VALVE IS NORMAL. NO AS. NO AR.  
TRICUSPID VALVE IS NORMAL. NO TR. RVSP-26 mmHg. NO PAH.

NO CLOT, NO VEGETATION, NO PERICARDIAL EFFUSION.

#### DIMENSIONS:

AORTA	2.6 C.M
LEFT ATRIUM	2.7 C.M
LVDD	4.1 C.M.
IVSD	1.0 C.M
PWD	1.0 C.M
LVDS	2.6 C.M.

#### COLOUR DOPPLER FINDING:

STRUCTURE	VELOCITY m/sec
	Max
PULMONARY VALVE	0.7
MITRAL VALVE	E : 0.7 A: 0.4
AORTIC VALVE	1.0

Dr. Avinash Bhaskar

M.B.B.S. D. Cardio

Reg. No.: G-45946

DR AVINASH BHASKAR

ISO 9001:2015 Certified Diagnostics Center

Vidhi Imaging Center

L-86, Swatantra Senani Nagar, Opp. Akhbarnagar Petrol Pump, Nr. Akhbarnagar Circle, Nava-Vadaj, Ahmedabad - 380 013.

Phone : 079-2762 1406, Mobile : 98799 29406, 98250 09406, E-mail : vidhidiagnostics@gmail.com, Website : www.vidhidiagnostics.com

Time : Mon. to Sat. 9.00 am to 2.00 pm, 5.00 pm to 9.00 pm, Sunday 9.00 am to 12.00 Noon

FACILITIES : Live 3D-4D Sonography | Colour Doppler | Echo Cardiography | Interventional Radiology | Fetal Medicine | Digital X-Ray  
Digital Mammography | Digital OPG/TMJ | ECG/TMT/PFT/EEG/EMG | Pathology Laboratory | Health Check Up Plans | Pre Employment Check Up

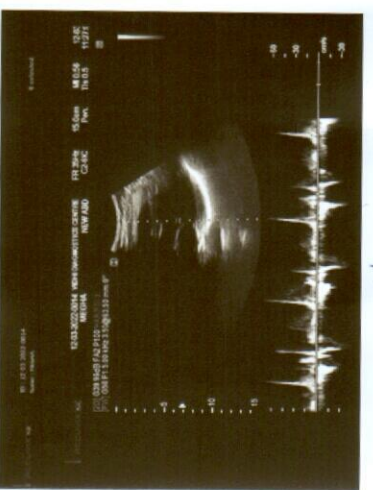
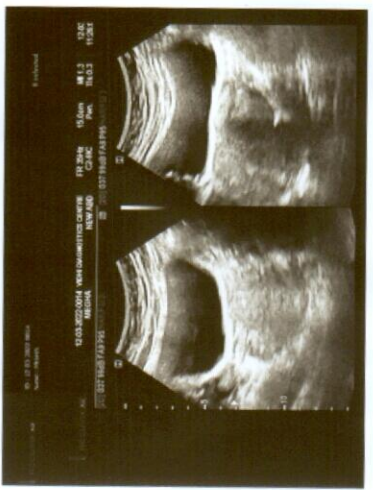
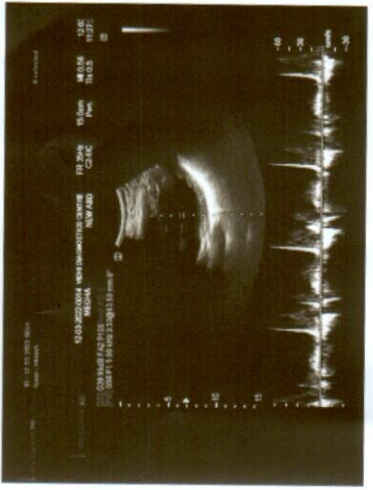
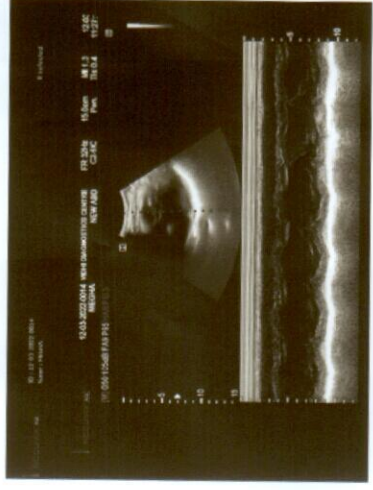



Patient's name	: MEGHA P. KEDIYA	Reg. ID	: P-8434-21
Age/Sex	: 32 Years/Female	Accession	: 9860
Referred by	: -	Order Dt/time	: 12/03/2022 10:34
Collection Time	: 10:34		

**Complete Blood Count**

Sample Type: EDTA

Test Name	Result	Units	Biological Reference Interval
<b><u>Blood Counts</u></b>			
Haemoglobin :	<b>12.1</b>	Gms%	12.5 - 16.0
Total R.B.C. :	<b>5.42</b>	mill/c.mm	4.2 - 5.4
Total W. B. C. :	8,880	/cu mm	4000 - 10500
Platelet Count :	2,31,000	/cu.mm	1,50,000 - 4,50,000
<b><u>Differential Count</u></b>			
Neutrophils :	70	%	40 - 70
Lymphocytes :	25	%	20 - 40
Eosinophils :	03	%	1 - 4
Monocytes :	02	%	2 - 6
Basophils :	00	%	0 - 01
<b><u>Blood Indices</u></b>			
P. C. V :	38.0	%	37 - 47
M. C. V. :	<b>70.1</b>	fl	78 - 100
M.C.H :	<b>22.4</b>	pg	27 - 31
M. C. H. C :	<b>31.9</b>	%	32 - 36
R.D.W :	<b>14.6</b>	%	11.5 - 14.0

**E.S.R.( Westergren Method )**

After one hour : **16** mm/hr 3 - 12

TESTS DONE ON FULLY AUTOMATED HEMATOLOGY ANALYZER.

*Dr. Gayatri M. Mehta*

M. D. (Patho)

Reg. No. G-32215

DR GAYATRI MEHTA  
MD(PATHOLOGY)

DR. ANAND D. PARIKH  
MD(PATHOLOGY)

LAB USE ONLY (Entered by :GM Enter Date/Time:12/03/2022 12:22:00) (Verify by :GM Verify Date/Time:12/03/2022 12:22:00)

ISO 9001:2015 Certified Diagnostics Center  
Vidhi Imaging Center | Pathology Department

L-86, Swatantra Senani Nagar, Opp. Akhbarnagar Petrol Pump, Nr. Akhbarnagar Circle, Nava-Vadaj, Ahmedabad - 380 013.

Ph. (Pathology) : 079-2764 5405, 8849893954 M. 98799 29406, 98250 09406, E-mail : vidhidiagnostics@gmail.com, Web. : www.vidhidiagnostics.com

Time (Pathology) : Mon. to Sat. 8.30 am to 8.00 pm, Sunday 9 am to 12 Noon

*Pathology means science behind medicine*

**CT SCAN & CBCT FACILITY NOW AVAILABLE**



Pathology Department

Patient's name : MEGHA P. KEDIYA  
Age/Sex : 32 Years/Female  
Referred by : -  
Collection Time : 10:34

Reg. ID : P-8434-21  
Accession : 9860  
Order Dt/time : 12/03/2022 10:34

**Blood Group**

Sample Type: EDTA sample.

Test Name	Result
BG :	" A "
RH :	POSITIVE
Remarks	Done by forward grouping method.

*Dr. Gayatri M. Mehta*

M. D. (Patho)

Reg. No. G-32215  
DR. GAYATRI MEHTA  
MD(PATHOLOGY)

DR. ANAND D. PARIKH  
MD(PATHOLOGY)

LAB USE ONLY (Entered by :GM Enter Date/Time:12/03/2022 16:55:00) (Verify by :GM Verify Date/Time:12/03/2022 16:55:00)

ISO 9001:2015 Certified Diagnostics Center

Vidhi Imaging Center | Pathology Department

L-86, Swatantra Senani Nagar, Opp. Akhbarnagar Petrol Pump, Nr. Akhbarnagar Circle, Nava-Vadaj, Ahmedabad - 380 013.

Ph. (Pathology) : 079-2764 5405, 8849893954 M. 98799 29406, 98250 09406, E-mail : vidhidiagnostics@gmail.com, Web. : www.vidhidiagnostics.com

Time (Pathology) : Mon. to Sat. 8.30 am to 8.00 pm, Sunday 9 am to 12 Noon

*Pathology means science behind medicine*

**CT SCAN & CBCT FACILITY NOW AVAILABLE**



Pathology Department

Patient's name : MEGHA P. KEDIYA  
 Age/Sex : 32 Years/Female  
 Referred by : -  
 Collection Time : 10:34

Reg. ID : P-8434-21  
 Accession : 9860  
 Order Dt/time : 12/03/2022 10:34

**Blood Glucose**

Sample Type: Serum

Test Name	Result	Units	Biological Reference Interval
Fasting Blood Glucose : <i>GOD-POD Method.</i>	<b>152.0</b>	mg/dl	70 - 110

**Blood Glucose**

Sample Type: Serum

Test Name	Result	Units	Biological Reference Interval
Post Prandial Blood Glucose After 2hr. : <i>GOD-POD Method.</i>	<b>120.7</b>	mg/dl	80 - 140

*Dr. Gayatri M. Mehta*

M. D. (Patho)

Reg. No. G-32215

DR GAYATRI MEHTA  
MD(PATHOLOGY)

DR. ANAND D. PARIKH  
MD(PATHOLOGY)

LAB USE ONLY (Entered by :GM Enter Date/Time:12/03/2022 16:56:00) (Verify by :GM Verify Date/Time:12/03/2022 16:56:00)

ISO 9001:2015 Certified Diagnostics Center

Vidhi Imaging Center | Pathology Department

L-86, Swatantra Senani Nagar, Opp. Akhbarnagar Petrol Pump, Nr. Akhbarnagar Circle, Nava-Vadaj, Ahmedabad - 380 013.

Ph. (Pathology) : 079-2764 5405, 8849893954 M. 98799 29406, 98250 09406, E-mail : vidhidiagnostics@gmail.com, Web. : www.vidhidiagnostics.com

Time (Pathology) : Mon. to Sat. 8.30 am to 8.00 pm, Sunday 9 am to 12 Noon

*Pathology means science behind medicine*

**CT SCAN & CBCT FACILITY NOW AVAILABLE**



Creating life in Science



Pathology Department

Patient's name : MEGHA P. KEDIYA
Age/Sex : 32 Years/Female
Referred by : -
Collection Time : 10:34

Reg. ID : P-8434-21
Accession : 9860
Order Dt/time : 12/03/2022 10:34

HbA1C

Sample Type: Serum

Table with 4 columns: Test Name, Result, Units, Biological Reference Interval. Row 1: HbA1C, 5.3, %, Non-diabetic: 4.2-6.2, Pre-diabetic: 6.3-7.2, Diabetic: 7.3-8.2. Row 2: Mean Blood Glucose of Last 03 months, 105.41, mg/dl

Comment: \*As per the new 2009 update of American Diabetes Association regarding HbA1C & Mean Blood Glucose relationship.
NOTE: This test is used to monitor diabetic patients compliance with the therapeutic regimen and logo It's level is proportional to both the average blood glucose concentration and the life span of the red blood cells (RBC) in circulation.

Dr. Gayatri M. Mehta
M. D. (Patho)
Reg. No. G-32215
DR GAYATRI MEHTA
MD(PATHOLOGY)

DR. ANAND D. PARIKH
MD(PATHOLOGY)

LAB USE ONLY (Entered by :GM Enter Date/Time:12/03/2022 16:56:00) (Verify by :GM Verify Date/Time:12/03/2022 16:56:00)

ISO 9001:2015 Certified Diagnostics Center
Vidhi Imaging Center | Pathology Department

L-86, Swatantra Senani Nagar, Opp. Akhbarnagar Petrol Pump, Nr. Akhbarnagar Circle, Nava-Vadaj, Ahmedabad - 380 013.
Ph. (Pathology) : 079-2764 5405, 8849893954 M. 98799 29406, 98250 09406, E-mail : vidhidiagnostics@gmail.com, Web. : www.vidhidiagnostics.com
Time (Pathology) : Mon. to Sat. 8.30 am to 8.00 pm, Sunday 9 am to 12 Noon

Pathology means science behind medicine

CT SCAN & CBCT FACILITY NOW AVAILABLE



Creating Life in Progress



Pathology Department

Patient's name : MEGHA P. KEDIYA  
Age/Sex : 32 Years/Female  
Referred by : -  
Collection Time : 10:34

Reg. ID : P-8434-21  
Accession : 9860  
Order Dt/time : 12/03/2022 10:34

**Lipid Profile**

Sample Type: Serum

Test Name	Result	Units	Biological Reference Interval
<b>S. Cholesterol :</b> Oxidase-esterase method.	165.0	mg/dl	0 - 200
<b>S. Triglyceride :</b> Enzymatic Colorimetry method	101.2	mg/dL	0 - 200
<b>S. HDL - Cholesterol :</b> Serum by Enzymatic method.	43.7	mg/dL	35 - 65
<b>S. LDL - Cholesterol :</b> Serum by Enzymatic method	101.06	mg/dL	0 - 130
<b>S. VLDL - Cholesterol :</b>	20.24	mg/dL	0 - 30
<b>S. Chole/HDL.Ratio :</b>	3.78		1 - 6
<b>S. LDL / HDL Cholesterol Ratio :</b>	2.31		0 - 3.5

*Dr. Gayatri M. Mehta*  
M. D. (Patho)

Reg. No. G-32215  
DR GAYATRI MEHTA  
MD(PATHOLOGY)

DR. ANAND D. PARIKH  
MD(PATHOLOGY)

LAB USE ONLY (Entered by :GM Enter Date/Time:12/03/2022 16:56:00) (Verify by :GM Verify Date/Time:12/03/2022 16:56:00)

ISO 9001:2015 Certified Diagnostics Center  
Vidhi Imaging Center | Pathology Department

L-86, Swatantra Senani Nagar, Opp. Akhbarnagar Petrol Pump, Nr. Akhbarnagar Circle, Nava-Vadaj, Ahmedabad - 380 013.  
Ph. (Pathology) : 079-2764 5405, 8849893954 M. 98799 29406, 98250 09406, E-mail : vidhidiagnostics@gmail.com, Web. : www.vidhidiagnostics.com  
Time (Pathology) : Mon. to Sat. 8.30 am to 8.00 pm, Sunday 9 am to 12 Noon

*Pathology means science behind medicine*

**CT SCAN & CBCT FACILITY NOW AVAILABLE**



Pathology Department

Patient's name : MEGHA P. KEDIYA  
Age/Sex : 32 Years/Female  
Referred by : -  
Collection Time : 10:34

Reg. ID : P-8434-21  
Accession : 9860  
Order Dt/time : 12/03/2022 10:34

**BIOCHEMISTRY**

Sample type :Serum

Test Name	Result	Units	Biological Reference Interval
Urea, (Serum by GLDH method) :	18.2	mg/dl	10 - 50
S.Uric acid, (Serum by Uricase method) :	4.3	mg/dl	2.4-5.7
Bun :	8.5	mg/dl	6-20
Creatinine, (Serum by Enzymatic reaction) :	0.80	mg/dl	0.5-1.2
S.G.P.T (ALT) : (Serum by IFCC method)	10.0	U/L	0 - 40
S.G.O.T (AST) : (Serum by IFCC method)	18.1	U/L	0 - 37
ALK.PHOSPHATASE : (Serum by PNP method)	45.0	U/L	35-104
G.G.T :	12.3	U/L	8 - 78
<b><u>BILIRUBIN</u></b>			
Total :	0.47	mg/dl	Up to 1.2
Direct :	0.23	mg/dl	0-0.7
Indirect :	0.24	mg/dl	0 - 0.5
<b><u>SERUM PROTEINS</u></b>			
Total Protein (Serum by Biuret method) :	6.40	gms/dl	
Albumin (Serum by BCG method) :	4.15	gms/dl	3.97-4.94
Globulins :	<b>2.25</b>	gms/dl	2.3 - 3.5
A/G Ratio :	1.844		0.9 - 2.9

*Dr. Gayatri M. Mehta*  
M. D. (Patho)

Reg. No. G-32215  
DR GAYATRI MEHTA  
MD(PATHOLOGY)

DR. ANAND D. PARIKH  
MD(PATHOLOGY)

LAB USE ONLY (Entered by :GM Enter Date/Time:12/03/2022 16:55:00) (Verify by :GM Verify Date/Time:12/03/2022 16:55:00)

ISO 9001:2015 Certified Diagnostics Center  
Vidhi Imaging Center | Pathology Department

L-86, Swatantra Senani Nagar, Opp. Akhbarnagar Petrol Pump, Nr. Akhbarnagar Circle, Nava-Vadaj, Ahmedabad - 380 013.

Ph. (Pathology) : 079-2764 5405, 8849893954 M. 98799 29406, 98250 09406, E-mail : vidhidiagnostics@gmail.com, Web. : www.vidhidiagnostics.com

Time (Pathology) : Mon. to Sat. 8.30 am to 8.00 pm, Sunday 9 am to 12 Noon

*Pathology means science behind medicine*

**CT SCAN & CBCT FACILITY NOW AVAILABLE**





Creating life in Science



Pathology Department

Patient's name : MEGHA P. KEDIYA  
Age/Sex : 32 Years/Female  
Referred by : -  
Collection Time : 10:34

Reg. ID : P-8434-21  
Accession : 9860  
Order Dt/time : 12/03/2022 10:34

**Thyroid Function Test**

Sample Type: Serum

Test Name	Result	Units	Biological Reference Interval
TOTAL T3 :	1.15	ng/ml	0.84 - 2.0
TOTAL T4 :	10.0	ug/dl	5.1 - 14.0
TSH(Ultra sensitive) :	1.654	mIU/L	0.27 - 4.2
Method	Electrochemiluminescence Immunoassay "ECLIA"		

Test done on Roche Cobas e411 Immunoassay Analyser

*Dr. Gayatri M. Mehta*  
M. D. (Patho)

Reg. No. G-32215  
DR GAYATRI MEHTA  
MD(PATHOLOGY)

DR. ANAND D. PARIKH  
MD(PATHOLOGY)

LAB USE ONLY (Entered by :GM Enter Date/Time:12/03/2022 16:56:00) (Verify by :GM Verify Date/Time:12/03/2022 16:56:00)

ISO 9001:2015 Certified Diagnostics Center  
Vidhi Imaging Center | Pathology Department

L-86, Swatantra Senani Nagar, Opp. Akhbarnagar Petrol Pump, Nr. Akhbarnagar Circle, Nava-Vadaj, Ahmedabad - 380 013.

Ph. (Pathology) : 079-2764 5405, 8849893954 M. 98799 29406, 98250 09406, E-mail : vidhidiagnostics@gmail.com, Web. : www.vidhidiagnostics.com

Time (Pathology) : Mon. to Sat. 8.30 am to 8.00 pm, Sunday 9 am to 12 Noon

*Pathology means science behind medicine*

**CT SCAN & CBCT FACILITY NOW AVAILABLE**



Pathology Department

**VIDHI**  
DIAGNOSTICS



Patient's name : MEGHA P. KEDIYA  
Age/Sex : 32 Years/Female  
Referred by : -  
Collection Time : 10:34

Reg. ID : P-8434-21  
Accession : 9860  
Order Dt/time : 12/03/2022 10:34

**Urine Analysis**

Sample Type: Urine

Test Name	Result	Units	Biological Reference Interval
<b><u>Physical Examination</u></b>			
Quantity :	30	ml	0 - 500 ml
Colour :	Pale Yellow		Pale Yellow
Transparency :	Slight Turbid.		Clear
Reaction :	Acidic		4.6 - 8.0
Specific Gravity :	1.020		1.016 - 1.022
Sediment :	Present		
<b><u>Chemical Examination</u></b>			
Albumin :	Absent		Absent
Sugar :	NIL		Absent
Acetone :	Absent		Absent
Bile Salts :	Absent		Absent
Bile Pigments :	Absent		Absent
Urobilogen :	Absent		Absent
Nitrites :	Absent		Absent
<b><u>Microscopic Examination</u></b>			
Red blood Cells :	2-3	/h.p.f	Absent
Pus Cells :	1-2	/h.p.f	Absent
Epithelial Cells :	1-2	/h.p.f	< 10.0
Amorphous :	Absent	/h.p.f	Absent
Bacteria :	Absent	/h.p.f	Absent
Crystals :	Absent	/h.p.f	Absent
Casts :	Absent	/h.p.f	Absent
Fungus :	Not seen	/h.p.f	Absent

*Dr. Gayatri M. Mehta*

M. D. (Patho)

Reg. No. G-32215

DR GAYATRI MEHTA  
MD(PATHOLOGY)

DR. ANAND D. PARIKH  
MD(PATHOLOGY)

ISO 9001:2015 Certified Diagnostics Center

LAB USE ONLY (Entered by : GM Enter Date/Time: 12/03/2022 16:56:00) (Verify by : GM Verify Date/Time: 12/03/2022 16:56:00)  
L-86, Swatantra Senani Nagar, Opp. Akhbar Nagar Petrol Pump, Nr. Akhbar Nagar Circle, Nava-Vadaj, Ahmedabad - 380 013.

Ph. (Pathology) : 079-2764 5405, 8849893954 M. 98799 29406, 98250 09406, E-mail : vidhidiagnostics@gmail.com, Web. : www.vidhidiagnostics.com

Time (Pathology) : Mon. to Sat. 8.30 am to 8.00 pm, Sunday 9 am to 12 Noon

*Pathology means science behind medicine*

**CT SCAN & CBCT FACILITY NOW AVAILABLE**

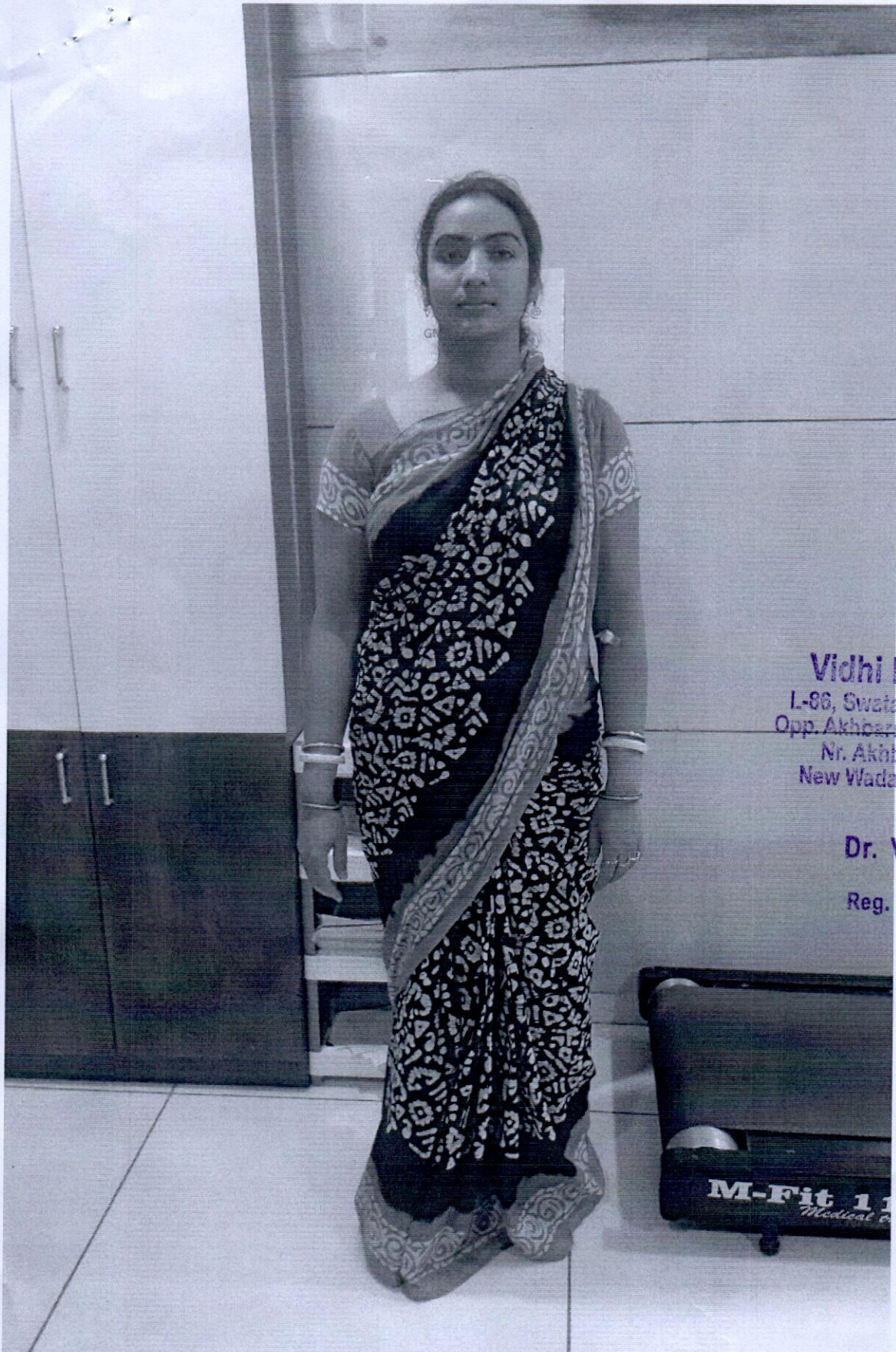

**Vidhi Diagnostics**  
L-86, Swatantra-Senani Nagar,  
Opp. Akhbarnagar Bus Terminals,  
Nr. Akhbarnagar Circle,  
New Wadaj, Ahmedabad-13.

Dr. Vidhi D. Modh  
M.B.B.S  
Reg. No. G-74540

Saturday, 12 March 2022 11:52:28 am



Index number: 39



ભારત સરકાર

Government of India



મેઘા પિયુષભાઈ કેડિયા  
Megha Piyushbhai Kedia  
જન્મ તારીખ/DOB: 24/10/1989  
સ્ત્રી/ FEMALE

Vidhi Diagnostics

L-86, Swatantra-Senani Nagar,  
Opp. Akhbarnagar Bus Terminals,  
Nr. Akhbarnagar Circle,  
New Wadaj, Ahmedabad-13.

Dr. Vidhi D. Megh  
MBBS  
Reg. No. G-74540

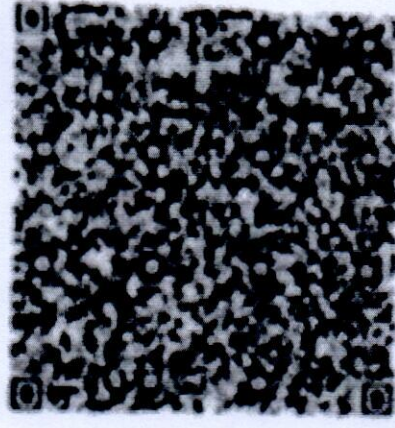

3987 0636 8277

VID : 9102 3172 9103 1389

ભારતી આધાર, મારી ઓળખ