

Dr. Vimmi Goel
MBBS, MD (Internal Medicine)
Sr. Consultant Non Invasive Cardiology
Reg. No. MMC-2014/01/0113



Name: *Mr. Roshan Londhe*

Date: *26/11/22*

Age: *42y* Sex: *(M)* Weight: *63.4* kg Height: *168.2* cm BMI: *22.6*

BP: *130/80* mmHg Pulse: *74* bpm RBS: *97%* mg/dl

U/c Dr. Acharya (I pulmonologist)
on MD

U/c Sinusitis (LEOT)

Non HT

Non DM

No addictions

F/H - Father - DM
Mother - HT.

O/E

JVP° oedema°

Chest - Harsh VBS

CVS - S₁S₂+

P/A - soft

Adv.

- Continue previous TR*
- To see Dr. Samir Gore (Chen Physician)*
- T. Telekast - F * - * - 1 HS*

(30)

Inv.

Gd. I Fatty liver

Dr. Vimmi Goel
MBBS, MD
Sr. Consultant-Non Invasive Cardiology
Reg.No.: 2014/01/0113

Name: Ms. Roshan Londhe

Date: 26/11/22

Age: 42 yrs Sex: M/F Weight: _____ kg Height: _____ ins BMI: _____

BP: _____ mmHg Pulse: _____ bpm RBS: _____ mg/dl

Routine Dental Checkup

PMH - K/C/O Asthma, & medication for same.

FDU w/o restoration is 4/ and prosthesis is 1/6

O/E

- Cervical abrasion is 3/
- Abfraction is 1/23
- Calculus +
- Stains +
- spacing is 0/6 anteriors.

Advise - Restoration is 6/
Oral Prophylaxis
Brill designing (50%)

Dr. Sidnyasa

Patient Name: **Mr Roshan Bhaurao Londhe**

UHID KH125781	Age Patient Type 42 Y -	Gender Male	Admission No OPRI-74340
Speciality -	Registration No. -	Created By Ashish Kamble	

RIGHT EYE

Sph 00	Cyl 00	Axis 00	Visual Acuity 6/6
-----------	-----------	------------	----------------------

LEFT EYE

Sph 00 * A	Cyl 00	Axis 00	Visual Acuity 6/6
---------------	-----------	------------	----------------------

Near: Addition

RIGHT

-1.00D, N6

LEFT

+1.00D, N6

Remarks:

MAX MOIST EYE DROP 4 TIME/DAY

Printed By

26-11-2022 11:08 AM

Print Date & Time

UHID	KH125781	Order Date & time	26-11-2022
Patient Name	Mr Roshan Bhaurao Londhe	Sample Collection Date	26-11-2022 08:27 AM
Age/Gender	42 Y/Male	Acknowledge Date	26-11-2022 09:00 AM
Patient Type	OP	Visit No	OP-118457
Ordering Doctor		Refer By	Dr Vimmi Goel
Order Id	ODRID-307743	Accession Number	0150611

Haematology

Service Name	Result	Unit	Reference Range	Method
Haemogram (CBC with ESR), Whole Blood				
Erythrocytes				
* Haemoglobin	15.3	gm/dl	13-17	Photometric Measurement
* RBC count	5.50	millions/cumm	4.5-5.5	Photometric Measurement
* Packed Cell Volume (PCV/HCT)	45.7	%	40-50	Calculated
* MCV	83	fl	83-101	Calculated
* MCH	27.9	pg	27-32	Calculated
* MCHC	33.6	gm/dl	31.5-34.5	Calculated
* RDW	14.4 H	%	11.5-14.0	Calculated
Leucocytes				
* TLC (Total Leukocyte Count)	7300	/cumm	4000-10000	Flow cytometry
* Neutrophils	52.4	%	50-70	
* Lymphocytes	39.0 H	%	25-30	
* Eosinophils	6.0 H	%	1-5	
* Monocytes	2.6 L	%	5-10	
* Basophils	0.0 L	%	1-2	
* Large Immature Cells	0.0	%		
* Absolute Neutrophil Count	3825.20	/cumm	2000-7000	Calculated
* Absolute Lymphocyte Count	2847.00	/cumm	1000-4800	Calculated
* Absolute Eosinophil Count	438.00	/Cumm	20-500	Calculated
* Absolute Monocyte Count	189.80 L	/cumm	200-1000	Calculated
* Absolute Basophil Count	0.00 L	/cumm	20-100	Calculated
Platelets				
* Platelet Count	261	10 ³ /cumm	150-450	Impedance
* MPV	8.8	fl	6.0-9.5	Calculated
* PCT (Platelet Hematocrit)	0.23	%	0.2-0.5	
* PDW (Platelet Distribution Width)	16.00	%	9-17	
Peripheral Smear Examination				
RBC Morphology				
* Normochromic Normocytic	seen			
* Anisocytosis	+ (Few)			
* WBCs	As Above			
* Platelets	Adequate			
* ESR (Westergren)	04	mm/hr	<15	Westergren
* Blood Grouping & RH Factor, Whole Blood & Serum	"O" Rh POSITIVE			Column agglutination test
* HbA1c (Glycosylated Haemoglobin), Blood	5.20	%	Non-Diabetic: <=5.6 % Pre-Diabetic: 5.7-6.4 % Diabetic >=6.5 %	HPLC

Clinical Biochemistry

 SPANV Medisearch Lifesciences Private Limited
 44, Parvati Bhawan, Kingsway, Nagpur - 440 001, Maharashtra, India.

Service Name	Result	Unit	Reference Range	Method
Fasting Blood Sugar, Plasma	110.0 H	mg/dL	<100	God/POD, Colorimetric
* Post Prandial Blood Sugar, Plasma	88.0	mg%	<140	God/POD, Colorimetric

Phone: +91 0712 6789100

CIN: U74999MH2018PTC303510

GOD/POD, Colorimetric

GOD/POD, Colorimetric

UHID	KH125781	Order Date & time	26-11-2022
Patient Name	Mr Roshan Bhaurao Londhe	Sample Collection Date	26-11-2022 08:27 AM
Age/Gender	42 Y/Male	Acknowledge Date	26-11-2022 09:00 AM
Patient Type	OP	Visit No	OP-118457
Ordering Doctor		Refer By	Dr Vimmi Goel
Order Id	ODRID-307743	Accession Number	0150611

Service Name	Result	Unit	Reference Range	Method
Lipid Profile, Serum				
* Cholesterol	191.00	mg/dL	<200 Normal Less than 150 mg/dl	Enzymatic Method
* Triglyceride	120.0	mg/dL	Borderline High 150 - 199 mg/dl High 200 - 499 mg/dl Very High More than 499 mg/dl	Enzymatic(Lipase/GK/GPO/POD)
* HDL Cholesterol Direct	46.0	mg/dL	Major risk factor for Heart disease <40 mg/dl (Males) Major risk factor for Heart disease <50 mg/dl (Female) Negative risk factor for Heart disease >60 mg/dl	Phosphotungstic acid/mgcl-Enzymatic (microslide)
* LDL Cholesterol (Direct)	<u>122.4 H</u>	mg/dL	Optimal <100 mg/dl Near optimal 100 - 129 mg/dl Borderline high 130 - 159 mg/dl High 160 - 189 mg/dl Very High >190 mg/dl	Enzymatic
* VLDL	24.00	mg/dL	<30	Calculated
* Cholesterol/HDL Ratio	4.00		3-5	Calculated
* Non HDL	145.00	mg/dL		Calculated
Kidney Function Test (KFT), Serum				
* Blood Urea	19.00	mg/dL	19-43	Urease with indicator dye
* Creatinine	0.84	mg/dL	0.66-1.25	Enzymatic (creatinine amidohydrolase)
* eGFR	107.99	mL/min/1.73m ²		Calculated
* Sodium	140	mmol/L	136-145	Direct ion selective electrode
* Potassium	4.98	mmol/L	3.5-5.1	Direct ion selective electrode
BUN (Blood Urea Nitrogen), Serum	8.87 L	mg/dL	9-20	Urease with indicator dye
Liver Function test, Serum				
* Total Bilirubin	0.47	mg/dL	0.2-1.3	Azobilirubin/Dyphylline
* Bilirubin Direct	0.17	mg/dL	0.1-0.3	Calculated
* Bilirubin Indirect	0.30	mg/dL	0.1-1.1	Dual wavelength Spectrophotometric
* SGOT (AST)	22	U/L	15-40	Kinetic with pyridoxal 5 phosphate
* SGPT (ALT)	25	U/L	10-40	Kinetic with pyridoxal 5 phosphate
* Alkaline Phosphatase	95.00	U/L	38-126	Pnpp/AMP buffer
* Total Protein	7.49	gm/dl	6.3-8.2	Biuret(Alkaline cupric Sulfate)
* Albumin	4.58	gm/dl	3.5-5.0	Bromocresol green dye
* Globulin	2.92	gm/dl	2-4	Calculated
* Albumin/Globulin Ratio	1.57			Calculated
* Gamma GT (GGT), Serum	20.0	U/L	15-73	Kinetic Method

UHID	KH125781	Order Date & time	26-11-2022
Patient Name	Mr Roshan Bhaurao Londhe	Sample Collection Date	26-11-2022 08:27 AM
Age/Gender	42 Y/Male	Acknowledge Date	26-11-2022 09:00 AM
Patient Type	OP	Visit No	OP-118457
Ordering Doctor		Refer By	Dr Vimmi Goel
Order Id	ODRID-307743	Accession Number	0150611

Service Name	Result	Unit	Reference Range	Method
Interpretation:				
:A high fat meal may cause decreased bilirubin levels by interfering with the clinical reactions.				
GT activity is elevated in all forms of liver disease. This test is much more sensitive than either the alkaline phosphatase test or the transaminase test (i.e., SGPT, SGPT) in detecting obstructive jaundice, cholangitis, and cholecystitis. It is also indicated in the differential diagnosis of liver disease in children and pregnant women who have elevated levels of LDH and alkaline phosphatase.				
* Uric Acid, Serum	5.91	mg/dL	3.5-7.2	Uricase/Peroxidase (Colorimetric)
Thyroid Function Test (T3,FT4,TSH), Serum				
* T3	1.56	ng/mL	0.55-1.7	Enhanced chemiluminescence
* Free T4	1.08	ng/dL	0.8-1.7	Enhanced chemiluminescence
* Thyroid Stimulating Hormone (TSH)	1.30	uIU/mL	0.5-4.8	Enhanced chemiluminescence

Clinical Pathology

Service Name	Result	Unit	Reference Range	Method
Urine Routine and Microscopy, Urine				
Physical Examination				
* Volume	20 ml			
* Appearance	Clear			
* Colour	Pale Yellow			
* PH	6.0	NA	4.6-8.0	
* Specific Gravity	1.010 L	NA	1.016-1.022	Iodometric method
Chemical Examination				
Protein	Negative	mg/dL		
Glucose	Negative			
* Ketone	Negative			
* Bilirubin	Negative			
* Urobilinogen	Normal			
* Nitrate	Negative			
Microscopic Examination				
* Pus Cells	0-1	/hpf		
* Epithelial Cells	0-1	/hpf		
* Red Blood Cells	Absent	/hpf		
* Crystal	Absent			
* Cast	Absent	/hpf		
* Bacteria	Absent			
* Other	.			
Urine Sugar Fasting, Urine	Negative			GOD/POD
Urine Post Prandial Sugar, Urine	Negative			GOD/POD

Disclaimer: Only Starred Parameters are under the Scope of NABL

UHID	KH125781	Patient Name	Mr Roshan Bhaurao Londhe
Age	42 Y	Gender	Male
Payer Name	Self	Payer Type	cash
Order Date & time	26-11-2022 12:00 AM	Acknowledge Date	26-11-2022 09:21 AM
Refer By	Dr Vimmi Goel	Treating Doctor Speciality	Non Invasive Cardiology
Accession Number	OPRDAC-23731	DOB	
Patient Type	OP	Order Id	ODRID-307743

X-Ray Chest AP

Both the lung fields are clear.

Heart and Aorta are normal.

Both hilar shadows appear normal.

Diaphragm domes and CP angles are clear.

Bony cage is normal.

IMPRESSION -

No pleuro-parenchymal abnormality seen.



Dr Asawari S Lautre
Consultant Radiologist
MBBS,MD (Radio-Diag)



UHID	KH125781	Patient Name	Mr Roshan Bhaurao Londhe
Age	42 Y	Gender	Male
Payer Name	Self	Payer Type	cash
Order Date & time	26-11-2022 12:00 AM	Acknowledge Date	26-11-2022 10:15 AM
Refer By	Dr Vimmi Goel	Treating Doctor Speciality	Non Invasive Cardiology
Accession Number	OPRDAC-23742	DOB	
Patient Type	OP	Order Id	ODRID-307743

USG Whole Abdomen

LIVER is normal in size (11.8 cm), shape and **shows mild increase in echotexture**. No evidence of any focal lesion seen. Intrahepatic biliary radicals are not dilated. PORTAL VEIN and CBD are normal in course and caliber.

GALL BLADDER is partially distended. No stones or sludge seen within it.

Visualized head and body of PANCREAS is normal in shape, size and echotexture.

SPLEEN is normal in size (9 cm), shape and echotexture. No focal lesion seen.

Right kidney measures - 9 x 5 cm. Left kidney measures - 9 x 5 cm
Both KIDNEYS are normal in size, shape and echotexture.
No evidence of calculus or hydronephrosis seen.
URETERS are not dilated.

URINARY BLADDER is well distended. No calculus or mass lesion seen.
Prostate is normal in size and echotexture.

There is no free fluid or abdominal lymphadenopathy seen.

IMPRESSION: USG reveals,
Grade I fatty liver.
No other significant visceral abnormality seen.

Dr Asawari S Lautre
Consultant Radiologist
MBBS,MD (Radio-Diag)

2D ECHOCARDIOGRAPHY AND COLOR DOPPLER REPORT

Patient Name : Mr. Roshan Bhaurao Londhe
Age : 42 years / Male
UHID : KH125781
Date : 26/11/2022
Done by : Dr. Vimmi Goel
ECG : NSR, WNL

Impression:

Normal 2D Echocardiography Study

Normal chambers dimensions
No RWMA of LV at rest
Good LV systolic function, LVEF 65%
Normal LV diastolic function
E/A is 2.0
E/E' is 6.8 (Normal filling pressure)
Valves are normal
No pulmonary hypertension
IVC is normal in size and collapsing well with respiration
No clots or pericardial effusion

Comments:

Sector echocardiography was performed in various conventional views (PLAX, SSAX, AP4 CH and 5 CH views). LV size normal. There is no RWMA of LV seen at rest. Good LV systolic function. LVEF 65%. Normal LV diastolic function. E Velocity is 93 cm/s, A Velocity is 46 cm/s. E/A is 2.0. Valves are normal. No Pulmonary Hypertension. IVC normal in size and collapsing well with respiration. Pericardium is normal. No clots or pericardial effusion seen. E' at medial mitral annulus is 12.5 cm/sec & at lateral mitral annulus is 15 cm/sec. E/E' is 6.8 (Average).

M Mode echocardiography and dimension:

	Normal range (mm)		Observed (mm)
	(adults)	(children)	
Left atrium	19-40	7-37	34
Aortic root	20-37	7-28	24
LVIDd	35-55	8-47	39
LVIDs	23-39	6-28	26
IVS (d)	6-11	4-8	09
LVPW (d)	6-11	4-8	06
LVEF %	~ 60%	~60%	65%
Fractional Shortening			35%

Dr. Vimmi Goel
MD, Sr. Consultant
Non-invasive Cardiology

P.T.O



KH125781
42 Years

MR. ROSHAN LONDHE
Male

26-Nov-22 11:36:05 AM

KIMS-KINGSWAY HOSPITALS

PBC DEPT.

Rate 67 . Sinus rhythm.....Normal P axis, V-rate 50- 99
Abnormal R-wave progression, early transition.....QRS area>0 in V2

PR 136
QRSD 89
QT 389
QTc 411

--AXIS--
P 27
QRS 5
T 47

12 Lead; Standard Placement

- OTHERWISE NORMAL ECG -

Unconfirmed Diagnosis

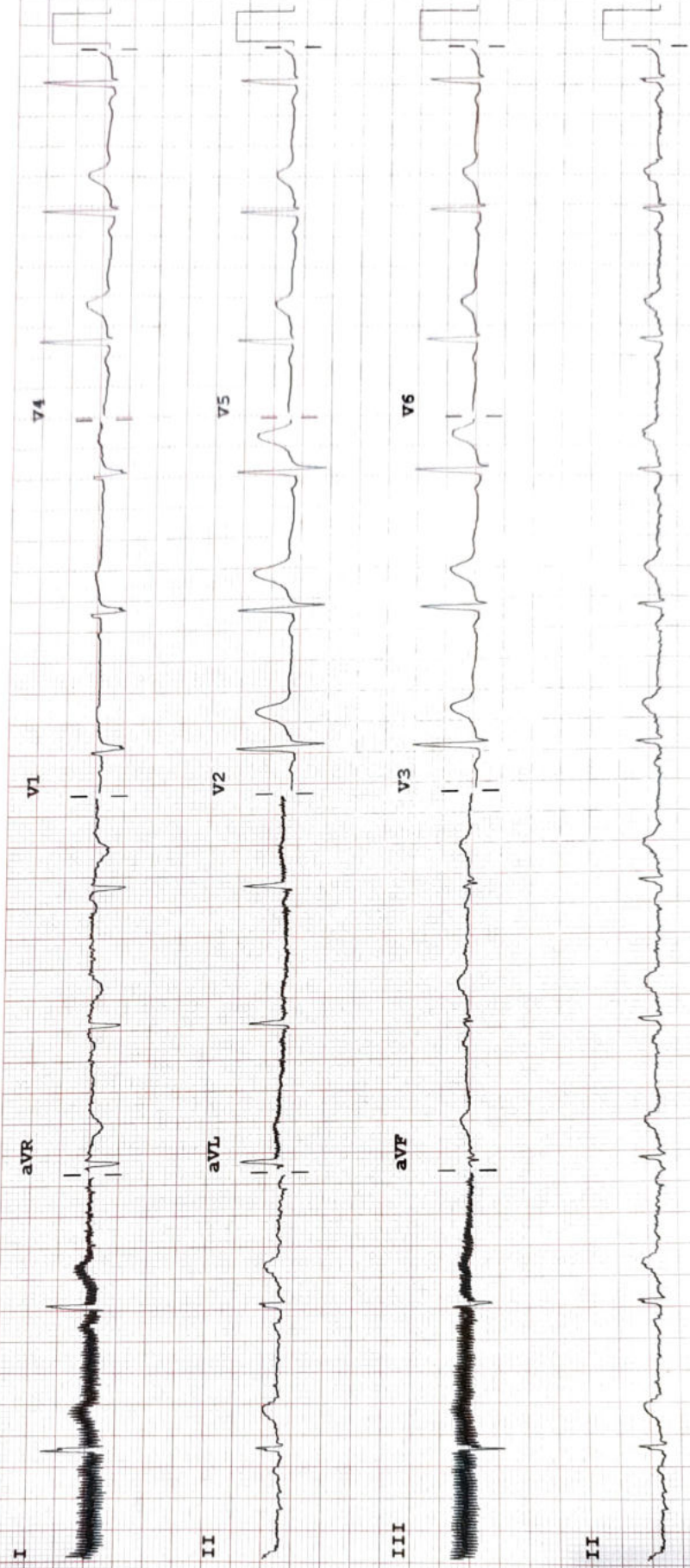

Device: F 50- 0.50-150 Hz W 100B CL P?

Speed: 25 mm/sec Limb: 10 mm/mV Chest: 10.0 mm/mV