



PATIENT NAME: CHANDRAMANIBEN VASAVA	
AGE/SEX: 47 Y/F	DATE: 11 November 2023

CHEST X-RAY (PA)

Both lung fields appear normal.
Both hila appear normal
Bilateral costo-phrenic angles appear grossly clear
Mediastinum and cardiac shadow appear normal
Bony thorax appears unremarkable
No evidence of free gas under domes of diaphragm

IMPRESSION:

- NO SIGNIFICANT ABNORMALITY NOTED IN LUNG FIELDS
- NORMAL CARDIAC SHADOW



DR HARIKRUSHNA PATEL (MD)
CONSULTANT RADIOLOGIST

Not all pathologies can be detected on ultrasound in each scan. Further radiographic evaluation is suggested if required.



Savita
Superspeciality Hospital
(A Unit of Solace Healthcare Pvt. Ltd.)

Parivar Char Rasta, Waghodia-Dabhoi Ring Road, Vadodara-390019
0265-2578844 / 2578849 63596 88442
mh@savitahospital.com savitahospital.com



PATIENT NAME: CHANDRAMANIBEN VASAVA

AGE/SEX: 47 Y/F

DATE: 11 November 2023

ULTRASOUND OF ABDOMEN & PELVIS

LIVER appears normal in size and shows mildly raised parenchymal echogenicity. No evidence of focal lesion. No evidence of dilated IHBR or portal vein. CBD appears normal.

GALL BLADDER is distended. No evidence of abnormal wall thickening or any significant calculus within.

PANCREAS appears normal. MPD is WNL.

SPLEEN appears normal in size and shows normal parenchymal echogenicity. No evidence of focal lesion.

BOTH KIDNEYS appear normal in size, shape and position.
Show normal cortical echogenicity. Corticomedullary differentiation is maintained.
No evidence of calculus or hydronephrosis on either side.

URINARY BLADDER is partially full. No evidence of abnormal wall thickening or any significant calculus within.

UTERUS not visualized, correlate with history of surgery.

There is an approximately 7.2 x 4.4 x 4.6 cm sized thick walled anechoic cystic lesion with few fine internal septations noted in left side of pelvis.

Another cystic lesion noted in right side of pelvis of size 2.6 x 2.2 cm.

BOWEL LOOPS appear normal and show normal peristalsis.

No evidence of LYMPHADENOPATHY noted.

No evidence of ASCITES noted.

IMPRESSION:

- Cystic lesion in both side of pelvis (left>right). (Advice: further evaluation with CECT abdomen/MRI pelvis if clinically indicated)
- Grade I fatty liver.



DR HARIKRUSHNA PATEL (MD)
CONSULTANT RADIOLOGIST

Not all pathologies can be detected on ultrasound in each scan. Further radiographic evaluation is suggested if required.

47 Years

Female



Rate 60
 PR 140
 QRSD 98
 QT 400
 QTc 400

--AXIS--
 P 34
 QRS 12
 T 11

12 Lead; Standard Placement

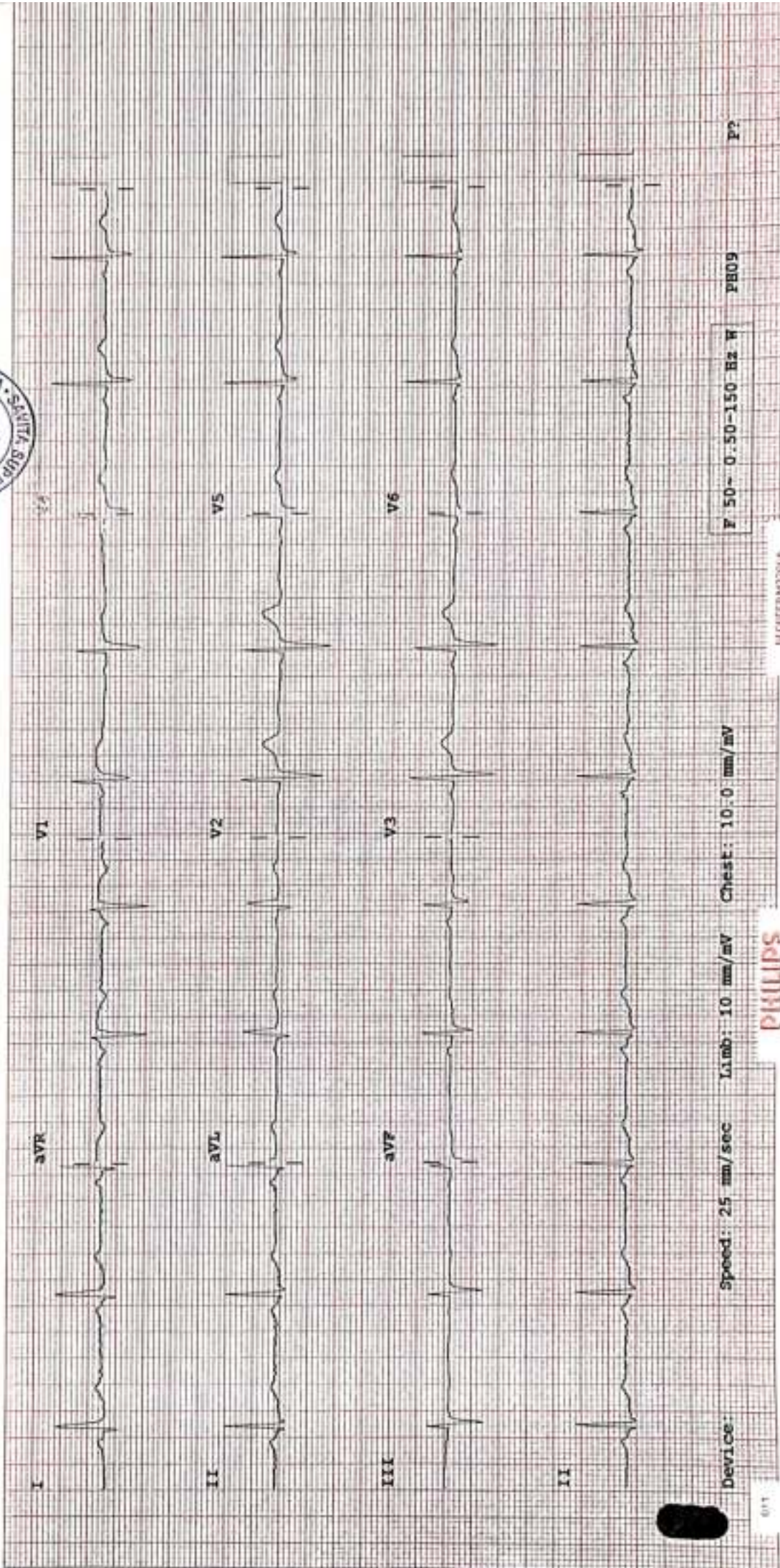

Device:

Speed: 25 mm/sec

Limb: 10 mm/mV

Chest: 10.0 mm/mV

F 50~ 0.50-150 Hz W

PB09

P?



2D-ECHOCARDIOGRAPHY AND COLOR DOPPLER REPORT

NAME: CHANDRAMANIBEN VASAVA

AGE/SEX:47 YRS/FEMALE

DATE: 11/11/2023

REF BY: DIRECT

OBSERVATION:

- NORMAL LV SIZE AND NORMAL LV SYSTOLIC FUNCTION. LVEF = 60% (VISUAL).
- NO RWMA AT REST.
- NORMAL LV DIASTOLIC DYSFUNCTION.
- TRIVIAL MR. NO MS.
- NO AR. NO AS.
- MILD TR. MILD PAH. RVSP : 35 MMHG.
- NORMAL SIZED LA, RA & RV WITH NORMAL RV SYSTOLIC FUNCTION.
- NORMAL SIZED MPA, RPA & LPA.
- IAS : ANEURYSMAL, INTACT IVS.
- NO E/O INTRACARDIAC CLOT/VEGETATION/PE.
- NORMAL IVC.
- NORMAL PERICARDIUM.

LA: 32MM

AO:27MM

IVS: 11/10MM

LVPW: 10/10MM

LVID: 41/22MM

CONCLUSION:

- NORMAL LV/RV SIZE AND SYSTOLIC FUNCTION.
- NO RWMA AT REST, LVEF = 60 % (VISUAL).
- MILD TR. MILD PAH



DR. NIRAV BHALANI
[CARDIOLOGIST]

DR. ARVIND SHARMA
[CARDIOLOGIST]



TEST REPORT

Reg. No. : 31101004915 Reg. Date : 11-Nov-2023 12:09 Collected On : 11-Nov-2023 12:09
 Name : Ms. CHANDRA MANIBEN VASAVA Approved On : 11-Nov-2023 13:18
 Age : 47 Years Gender : Female Ref. No. : Dispatch At :
 Ref. By : Tele No. :
 Location : SAVITA SUPERSPECIALTY HOSPITAL @ WAGHODIYA ROAD

Test Name	Results	Units	Bio. Ref. Interval
THYROID FUNCTION TEST			
T3 (triiodothyronine) <i>Method:CLIA</i>	1.43	ng/mL	0.6 - 1.81
T4 (Thyroxine) <i>Method:CLIA</i>	9.30	µg/dL	4.5 - 12.6
TSH (ultra sensitive) <i>Method:CLIA</i>	1.754	µIU/mL	0.55 - 4.78
Sample Type:Serum			

Comments:

Thyroid stimulating hormone (TSH) is synthesized and secreted by the anterior pituitary in response to a negative feedback mechanism involving concentrations of FT3 (free T3) and FT4 (free T4). Additionally, the hypothalamic tripeptide, thyrotropin-releasing hormone (TRH), directly stimulates TSH production. TSH stimulates thyroid cell production and hypertrophy, also stimulate the thyroid gland to synthesize and secrete T3 and T4. Quantification of TSH is significant to differentiate primary (thyroid) from secondary (pituitary) and tertiary (hypothalamus) hypothyroidism. In primary hypothyroidism, TSH levels are significantly elevated, while in secondary and tertiary hypothyroidism, TSH levels are low.

TSH levels During Pregnancy :

- First Trimester : 0.1 to 2.5 µIU/mL
- Second Trimester : 0.2 to 3.0 µIU/mL
- Third trimester : 0.3 to 3.0 µIU/mL

Reference : Carl A.Burts,Edward R.Ashwood,David E.Bruns. Tietz Textbook of Clinical Chemistry and Molecular Diagnostics. 5th Edition. Philadelphia: WB Saunders,2012:2170

End Of Report

This is an electronically authenticated report.

Test done from collected sample.

Printed On: 11-Nov-2023 13:18

We are open 24 x 7 & 365 days

Dr. Vishal Jhaveri
 M.B.B.S, D.C.P
 Reg. G-13041
 LLP Identification Number: AAN-8932
 Page 1 of 1



Patient Name :	Chandramaniben Vinodchandra Vasava	Sample No. :	20231109670
Patient ID :	20230208613		
Age / Sex :	47y 8m/Female	Visit No. :	OPD20231117761
Consultant :	DR SAURABH JAIN	Call. Date :	11/11/2023 08:52
Ward :	-	S. Coll. Date :	11/11/2023 11:34
		Report Date :	11/11/2023 14:57

Urine R/M

Investigation	Result	Normal Value
Quantity - :	20 ml	
Colour - :	Pale Yellow	
Reaction (pH) :	5.0	4.6-8.0
Turbidity :	Clear	
Deposit :	Absent	Absent
Sp.Gravity :	1.010	1.005-1.010
Protein :	Absent	Absent
Glucose :	Absent	Absent
Bile Salts :	Absent	Absent
Bile pigments :	Absent	Absent
Ketones :	Absent	Absent
Urobilinogen :	Absent	
Blood :	Absent	Absent
Pus Cells :	Absent /hpf	0-5/hpf
Red Blood Cells :	Absent /hpf	Absent
Epithelial Cells :	1-3 /hpf	

Dr.Mehul Desai
M.B.D.C.P
Reg.No.G-9521



Patient Name : Chandramaniben Vinodchandra Vasava	Sample No. : 20231109670
Patient ID : 20230208613	
Age / Sex : 47y 8m/Female	Visit No. : OPD20231117761
Consultant : DR SAURABH JAIN	Call. Date : 11/11/2023 08:52
Ward : -	S. Coll. Date : 11/11/2023 11:34
	Report Date : 11/11/2023 14:57

Lipid Profile

Investigation	Result	Normal Value
Sample :	Fasting	
Sample Type :	Normal	
Cholesterol (Chol) :	147 mg/dl	Low risk : < 200 Moderate risk : 200 - 239 High risk : > or = 240
Triglyceride :	40 mg/dl	Normal : < 200.0 High : 200 - 499 Very High : > or = 500
HDL Cholesterol :	49 mg/dl	Low risk : >or = 60 mg/dL High risk : Up to 35 mg/dL
LDL :	90 mg/dl [L]	131.0 to 159.0(N) < 130.0(L) > 159.0(H)
VLDL :	8 mg/dl	Up to 0 to 34 mg/dl
LDL/HDL Ratio :	1.84	Low risk : 0.5 to 3.0 Moderate risk : 3.0 to 6.0 Elevted level high > 6.0
Total Chol / HDL Ratio :	3	Low Risk : 3.3 to 4.4 Average Risk : 4.4 to 7.1 Moderate Risk : 7.1 to 11.0 High Risk : > 11.0
Total Lipids :	536 mg/dl	400 to 700 mg/dl

Note :- Lipemic samples give high triglyceride value and falsely low LDL value.

Dr.Mehul Desai
M.B.D.C.P
Reg.No.G-9521



Savita
Superspeciality Hospital
(A Unit of Solace Healthcare Pvt. Ltd.)

Parivar Char Rasta, Waghodia-Dabhoi Ring Road, Vadodara-390019
0265-2578844 / 2578849 63596 88442
mh@savitahospital.com savitahospital.com



Patient Name : Chandramaniben Vinodchandra Vasava	Sample No. : 20231109670
Patient ID : 20230208613	
Age / Sex : 47y 8m/Female	Visit No. : OPD20231117761
Consultant : DR SAURABH JAIN	Call. Date : 11/11/2023 08:52
Ward : -	S. Coll. Date : 11/11/2023 11:34
	Report Date : 11/11/2023 14:57

RENAL FUNCTION TEST

Investigation	Result	Normal Value
Creatinine :	0.6 mg/dl	0.6 - 1.4 mg/dl
Urea :	16 mg/ dl	13 - 45 mg/dl
Uric Acid :	3.7 mg/dl	3.5 - 7.2 mg/dl
Calcium :	8 mg/dl	8.5 - 10.5
Phosphorus :	4.4 mg/dl	1.5 - 6.8

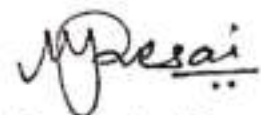

Dr.Mehul Desai
M.B.D.C.P
Reg.No.G-9521



Patient Name :	Chandramaniben Vinodchandra Vasava	Sample No. :	20231109670
Patient ID :	20230208613	Visit No. :	OPD20231117761
Age / Sex :	47y 8m/Female	Call. Date :	11/11/2023 08:52
Consultant :	DR SAURABH JAIN	S. Coll. Date :	11/11/2023 11:34
Ward :	-	Report Date :	11/11/2023 14:57

LFT (Liver Function Test)

Investigation	Result	Normal Value
Total Bilirubin :	1.2 mg/dl	0.2 to 1.0 mg/dl
Direct Bilirubin :	0.2 mg/dl	0.0 to 0.2 mg/dl
Indirect Bilirubin :	1 mg/dl [H]	0.0 to 0.8 mg/dl
AST (SGOT) :	39 U/L [H]	5 to 34 U/L
ALT (SGPT) :	21 U/L	0 to 55 U/L
Total Protein (TP) :	6.2 g/dL [L]	6.4 to 8.3, g/dl
Albumin (ALB) :	3.8 g/dl	3.5 to 5.2 g/dl
Globulin :	2.4 g/dl	2.3 to 3.5 g/dl
A/G Ratio :	1.58	
Alkaline Phosphatase (ALP) :	90 U/L	40 to 150 U/L
GAMMA GT. :	14 U/L	7 to 35 U/L

Dr. Mehul Desai
M.B.D.C.P
Reg.No.G-9521



Patient Name :	Chandramaniben Vinodchandra Vasava	Sample No. :	20231109670
Patient ID :	20230208613	Visit No. :	OPD20231117761
Age / Sex :	47y Bm/Female	Call. Date :	11/11/2023 08:52
Consultant :	DR SAURABH JAIN	S. Coll. Date :	11/11/2023 11:34
Ward :	-	Report Date :	11/11/2023 14:57

Blood Group

Investigation	Result	Normal Value
BLOOD GROUP :		
ABO	O	
Rh	Positive	

HBA1C

Investigation	Result	Normal Value
Glycosylated Hb :	6.3 % [H]	Near Normal Glycemia : 6 to 7 Excellent Control : 7 to 8 Good Control : 8 to 9 Fair Control : 9 to 10 Poor Control : > 10
Average Plasma Glucose of Last 3 Months :	134.11	

FBS & PPBS

Investigation	Result	Normal Value
Blood Sugar (FBS) :	98 mg/dl	74 - 100 mg/dl
Urine Sugar (FUS) :	Nil	
Blood Sugar (PP2BS) :	124 mg/dl [H]	70 to 120 mg/dl
Urine Sugar (PP2US) :	Nil	

Dr.Mehul Desai
M.B.D.C.P
Reg.No.G-9521



Patient Name :	Chandramaniben Vinodchandra Vasava	Sample No. :	20231109670 
Patient ID :	20230208613	Visit No. :	OPD20231117761
Age / Sex :	47y fm/Female	Call. Date :	11/11/2023 08:52
Consultant :	DR SAURABH JAIN	S. Coll. Date :	11/11/2023 11:34
Ward :	-	Report Date :	11/11/2023 14:57

CBC, ESR

Investigation	Result	Normal Value
Hemoglobin :	11.5 gm/dl [L]	12.5 to 16.0 gm/dl
P.C.V. :	37.4 %	37.0 to 47.0 %
M.C.V. :	69.6 fL [L]	78 to 100 fL
M.C.H. :	21.4 pg [L]	27 to 31 pg
M.C.H.C. :	30.7 g/dl [L]	32 to 36 g/dl
RDW :	11.6 %	11.5 to 14.0 %
RBC Count :	5.37 X 10 ⁶ / cumm	4.2 to 5.4 X 10 ⁶ / cumm
Polymorphs :	55 %	38 to 70 %
Lymphocytes :	42 %	15 to 48 %
Eosinophils :	1 %	0 to 6 %
Monocytes :	2 % [L]	3 to 11 %
Basophils :	0 %	0.0 to 1.0 %
Total :	100	< 100 > 100
WBC Count :	5300 /cmm	4000 to 10000 /cmm
Platelets Count :	215000 /cmm	1,50,000 to 4,50,000 /cmm
ESR - After One Hour :	16 mm/hr	1 to 20 mm/hr

M. Desai

Dr. Mehul Desai
M.B.D.C.P
Reg.No.G-9521



EXAMINATION BY DENTAL

Name :	CHANDRAMANIBEN VASAVA	Age/Sex:	47/FEMALE
Reg No :	20230208613	DOE:	11/11/2023

Presenting Complaint :	ROUTINE CHECKUP
------------------------	-----------------

Medical History :	NAD
-------------------	-----

Examination :	CALCULUS ++, STAIN ++
---------------	--------------------------

Impression :	-
--------------	---

Advice :	SCALING AND POLISHING
----------	-----------------------

DR RUSDA MALEK





Savita
Superspecialty Hospital
(A Unit of Solace Healthcare Pvt. Ltd.)

Parivar Char Rasta, Waghodia-Dabhol Ring Road, Vadodara-390019
0265-2578844 / 2578849 63596 88442
ms@savitahospital.com savitahospital.com



Examination Ophthalmologist

Name :	CHANDRAMANIBEN VASAVA	Age :	47/FEMALE
Reg.No :	20230208613	DOE :	11/11/2023

Present Complaints :	-
Medical History :	-
Examination Of Eye :	-

External Examination :	WNL	WNL
Ati Seg Examination :	AS WNL	AS WNL
Schiotz Tonometry IOP :	(BE) DIGITALLY NORMAL	
Fundus :		

Without Glass	Distant Vision : 6/12	6/12
	Near Vision : N10	N10
With Glass	Distant Vision : 6/6	6/6
	Near Vision : N6	N6
Colour Vision (With Ishihara Chart) :	WNL	
WNL		
Impression: BIFOCAL GLASS USE		
Advice :NIL		

DR PANKTI SHAH



Examination by GYNAECOLOGIST

Name:	CHANDRAMANIBEN VASAVA	Age:	47/FEMALE
Reg.No:	20230208613	DOE:	11/11/2023

Presenting Complaint:	C/O DISCHARGE PR
-----------------------	------------------

Medical History :	
M/H:	
O/H:	P1L1 LSCS – OBSTRETIC HYSTERECTOMY
OTHER:	

EXAMINATION:	
P/A:	SOFT NO GTR OBESITY
P/S:	VAULT (H)
P/V:	

IMPRESSION:	
ADVICE:	CLINGEN VAGINAL PESSARY HS * 3DAYS



DR KRUPALI PATEL



PHYSICIAN EXAMINATION

Name :	CHANDRAMANIBEN VASAVA	Age :	47/FEMALE
Reg.No :	20230208613	DOE :	11/11/2023

Physical Examination:

Height:	149CM	Weight:	71KG	PULSE:	83	Temperature:	NORMAL
---------	-------	---------	------	--------	----	--------------	--------

BMI :	124/66	BP :	124/66	SPO2	98%
-------	--------	------	--------	------	-----

Chief Complaint :	NO COMPLAINTS
Past History :	NAD
General Examination :	NAD
Systemic Examination :	NAD
INVESTIGATION :	
ADVICE :	T.SUPRADYN 0-1-0 *20DAYS



DR.SAURABH JAIN



Savita

Superspecialty Hospital
(A Unit of Solace Healthcare Pvt. Ltd)

Purvas Char Hasti, Waghadia Dabhol Biling Road, Vadodara-390019

0265 2578844 / 2578849 63596 88442

info@savitahospital.com savitahospital.com

Bill of Supply (Interim Bill)

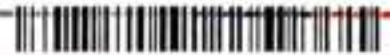

Patient ID : 20230208613

Age / Sex : 47y 8m / F

Patient Name : CHANDRAMANIBEN VINODCHANDRA VASAVA

Dr. Name : DR SAURABH JAIN

Referred By : self

City/Village : Vadodara

Class : Contract

PAN Card : AAQCS5566G

Visit No. : OPD20231117781(OPD)

Bill No. : OPD20231117781

Bill Date : N/A

Speciality : Internal Medicine

Company Name : Mediwheel Health Check Up

GSTIN : 24AAQCS5566G2ZW

SAC : 999312 *Medical Service covered under healthcare service*

Mobile No. : 9979164858

Expense Details

Visit Charge

	Qty	Rate	Net Amount
11/11/2023 Physician First Consultation OPD	1.0	0.0	0.00
Ophthalmologist First Consultation OPD	1.0	0.0	0.00
Dentist First Consultation OPD	1.0	0.0	0.00
Ob & Gy Surgeon First Consultation OPD	1.0	0.0	0.00

Visit Charge (Subtotal)

0.00

PATHOLOGY

11/11/2023 CBC, ESR	1.0		
Urine R/M	1.0		
STOOL EXAMINATION	1.0		
Blood Group	1.0		
HBA1C	1.0		
FBS & PPBS	1.0		
TFT (Thyroid Function Test)	1.0		
Lipid Profile	1.0		
RENAL FUNCTION TEST	1.0		
LFT (Liver Function Test)	1.0		
Medi/Wheel Full Body Health Check-Up(Female Above 40)	1.0	3000.0	3000.00

PATHOLOGY (Subtotal)

3000.00

Radiology

11/11/2023 X-RAY CHEST PA	1.0		
USG WHOLE ABDOMEN SCREENING	1.0		
Mammography	1.0	0.0	0.00
X-RAY CHEST PA	1.0	0.0	0.00
USG WHOLE ABDOMEN SCREENING	1.0	0.0	0.00

Radiology (Subtotal)

0.00

Non Invasive Cardiology

11/11/2023 ECHO COLOUR DOPPLER SCREENING	1.0	0.0	0.00
ECG Charge(OPD Base)	1.0	0.0	0.00

Non Invasive Cardiology (Subtotal)

0.00

Total Bill Amount
Net payable amount
Bill Outstanding

3000.00

3000.00

3000.00

Received With Thanks From CHANDRAMANIBEN VINODCHANDRA VASAVA of Rs 0.0 /-
(Rs Zero Only)

Printed By : (Johny Solanki)
For , Savita Hospital-Live



प्रति,

समन्वयक,
Mediwheel (Arcofemi Healthcare Limited)
हेल्पलाइन नंबर: 011-41195959

महोदय/ महोदया,

विषय: बैंक ऑफ़ बड़ोदा के कर्मचारियों के लिए वार्षिक स्वास्थ्य जांच।

हम आपको सूचित करना चाहते हैं कि हमारे कर्मचारी की पत्नी/पति जिनके विवरण निम्नानुसार हैं हमारे करार के अनुसार आपके द्वारा उपलब्ध कराई गई कैशलेस वार्षिक स्वास्थ्य जांच सुविधा का लाभ लेना चाहते हैं।

स्वास्थ्य जांच लाभार्थी के विवरण	
नाम	CHANDRAMANIBEN VINODCHANDRAVASAVA
जन्म की तारीख	07-10-1976
कर्मचारी की पत्नी/पति के स्वास्थ्य जांच की प्रस्तावित तारीख	11-11-2023
बुकिंग संदर्भ सं.	23D49930100074610S
पत्नी/पति के विवरण	
कर्मचारी का नाम	MR. VASAVA VINODCHANDRA PURUSHOTTAMDAS
कर्मचारी की क.कू.संख्या	49930
कर्मचारी का पद	SPECIAL ASSISTANT
कर्मचारी के कार्य का स्थान	BAJWA
कर्मचारी के जन्म की तारीख	24-11-1969

यह अनुमोदन/ संस्तुति पत्र तभी वैध माना जाएगा जब इसे बैंक ऑफ़ बड़ोदा के कर्मचारी आईडी कार्ड की प्रति के साथ प्रस्तुत किया जाएगा। यह अनुमोदन पत्र दिनांक 07-11-2023 से 31-03-2024 तक मान्य है। इस पत्र के साथ किए जाने वाले चिकित्सा जांच की सूची अनुलग्नक के रूप में दी गई है। कृपया नोट करें कि उक्त स्वास्थ्य जांच हमारी टाई-अप व्यवस्था के अनुसार कैशलेस सुविधा है। हम अनुरोध करते हैं कि आप हमारे कर्मचारी के पत्नी/पति की स्वास्थ्य जांच संबंधी आवश्यकताओं पर उचित कार्रवाई करें तथा इस संबंध में अपनी सर्वोच्च प्राथमिकता तथा सर्वोत्तम संसाधन उपलब्ध कराएं। उपर्युक्त सारणी में दी गई कर्मचारी कूट संख्या एवं बुकिंग संदर्भ संख्या का उल्लेख अनिवार्य रूप से इनवॉइस में किया जाना चाहिए।

हम इस संबंध में आपके सहयोग की अपेक्षा करते हैं।

भवदीय,

हस्ता/-

(मुख्य महाप्रबंधक)

मानव संसाधन प्रबंधन विभाग

बैंक ऑफ़ बड़ोदा

(नोट: यह कंप्यूटर द्वारा जनरेट किया गया पत्र है। हस्ताक्षर की आवश्यकता नहीं है। कृपया किसी भी स्पष्टीकरण के लिए Mediwheel (Arcofemi Healthcare Limited) से संपर्क करें।)

SUGGESTIVE LIST OF MEDICAL TESTS

FOR MALE	FOR FEMALE
CBC	CBC
ESR	ESR
Blood Group & RH Factor	Blood Group & RH Factor
Blood and Urine Sugar Fasting	Blood and Urine Sugar Fasting
Blood and Urine Sugar PP	Blood and Urine Sugar PP
Stool Routine	Stool Routine
Lipid Profile	Lipid Profile
Total Cholesterol	Total Cholesterol
HDL	HDL
LDL	LDL
VLDL	VLDL
Triglycerides	Triglycerides
HDL / LDL ratio	HDL / LDL ratio
Liver Profile	Liver Profile
AST	AST
ALT	ALT
GGT	GGT
Bilirubin (total, direct, indirect)	Bilirubin (total, direct, indirect)
ALP	ALP
Proteins (T, Albumin, Globulin)	Proteins (T, Albumin, Globulin)
Kidney Profile	Kidney Profile
Serum creatinine	Serum creatinine
Blood Urea Nitrogen	Blood Urea Nitrogen
Uric Acid	Uric Acid
HBA1C	HBA1C
Routine urine analysis	Routine urine analysis
USG Whole Abdomen	USG Whole Abdomen
General Tests	General Tests
X Ray Chest	X Ray Chest
ECG	ECG
2D/3D ECHO / TMT	2D/3D ECHO / TMT
Stress Test	Thyroid Profile (T3, T4, TSH)
PSA Male (above 40 years)	Mammography (above 40 years) and Pap Smear (above 30 years).
Thyroid Profile (T3, T4, TSH)	Dental Check-up consultation
Dental Check-up consultation	Physician Consultation
Physician Consultation	Eye Check-up consultation
Eye Check-up consultation	Skin/ENT consultation
Skin/ENT consultation	Gynaec Consultation

To,

The Coordinator,
Mediwheel (Arcofemi Healthcare Limited)
Helpline number: 011- 41195959

Dear Sir / Madam,

Sub: Annual Health Checkup for the employees of Bank of Baroda

This is to inform you that the following spouse of our employee wishes to avail the facility of Cashless Annual Health Checkup provided by you in terms of our agreement.

PARTICULARS OF HEALTH CHECK UP BENEFICIARY	
NAME	CHANDRAMANIBEN VINODCHANDRAVASAVA
DATE OF BIRTH	07-10-1976
PROPOSED DATE OF HEALTH CHECKUP FOR EMPLOYEE SPOUSE	11-11-2023
BOOKING REFERENCE NO.	23D49930100074610S
SPOUSE DETAILS	
EMPLOYEE NAME	MR. VASAVA VINODCHANDRA PURUSHOTTAMDAS
EMPLOYEE EC NO.	49930
EMPLOYEE DESIGNATION	SPECIAL ASSISTANT
EMPLOYEE PLACE OF WORK	BAJWA
EMPLOYEE BIRTHDATE	24-11-1969

This letter of approval / recommendation is valid if submitted along with copy of the Bank of Baroda employee id card. This approval is valid from **07-11-2023** till **31-03-2024**. The list of medical tests to be conducted is provided in the annexure to this letter. Please note that the said health checkup is a **cashless facility** as per our tie up arrangement. We request you to attend to the health checkup requirement of our employee's spouse and accord your top priority and best resources in this regard. The EC Number and the booking reference number as given in the above table shall be mentioned in the invoice, invariably.

We solicit your co-operation in this regard.

Yours faithfully,

Sd/-

Chief General Manager
HRM Department
Bank of Baroda

(Note: This is a computer generated letter. No Signature required. For any clarification, please contact Mediwheel (Arcofemi Healthcare Limited))



भारतीय विशिष्ट पहचान प्राधिकरण
भारत सरकार
Unique Identification Authority of India
Government of India



E-Aadhaar Letter

नाभिकन ક્રમ સંખ્યા/Enrolment No: 1067/05004/000004

Vasava Chandramaniben (વસાવા ચંદ્રમણીબેન)
W/O: Vinodchandra, A82, Shree ambika niketan
society, near maneja Crossing, maneja, Vadodara,
Vadodara,
Gujarat - 390013

શ્રીમતી

- આધાર ધોળવણીનું સાબિતી છે. નાગરિકતાનું નહીં.
- ધોળવણીનું પ્રમાણ ઓનલાઇન ઓથેન્ટિકેશન દ્વારા પ્રાપ્ત કરી.
- આ ઇલેક્ટ્રોનિક્સ પદ્ધતિ દ્વારા બનાવેલ દસ્તાવેજ છે.

Date: 23/05/2015

તમારી આધાર સંખ્યા/Your Aadhaar No.:

INFORMATION

8421 3923 1973

- Aadhaar is a proof of identity, not of citizenship.
- To establish identity, authenticate online.
- This is electronically generated letter.



આધાર-સામાન્ય માણસનો અધિકાર

Validity unknown
Digitally signed by Vinodchandra
Date: 2015.05.23 10:10:10 IST

1947
1800 300 3447
help@uidai.gov.in
www.uidai.gov.in

- આધાર આધાર દેશભરમાં માન્ય છે.
- આધાર માટે તમારે એક જ વાર નોંધણી કરાવવી પડશે.
- તમારો લાઇનો મોબાઇલ નંબર અને ઈ-મેઇલ સરનામું લખાવવા વિનવે છે. એનાથી પુરી પુરી સવલતોનો લાભ લેવાનું સહેલું બનશે.

- Aadhaar is valid throughout the country.
- You need to enroll only once for Aadhaar.
- Please update your mobile number and e-mail address. This will help you to avail various services in future.



ભારત-સરકાર
GOVERNMENT OF INDIA



ભારતીય વિશિષ્ટ-પહચાન પ્રાધિકરણ
UNIQUE IDENTIFICATION AUTHORITY OF INDIA



વસાવા ચંદ્રમણીબેન
Vasava Chandramaniben
જન્મ તારીખ/ DOB: 07/01/1976
સ્ત્રી / FEMALE

સરનામું :

ની પત્ની: વિનોદ ચંદ્ર, A82, શ્રી
અમ્બિકા નિકેતાન સોસાયટી,
મણેજા ક્રોસિંગ, મણેજા,
વડોદરા,
ગુજરાત - 390013

Address:

W/O: Vinodchandra, A82, Shree
ambika niketan society, near maneja
Crossing, maneja, Vadodara,
Vadodara,
Gujarat - 390013



8421 3923 1973

8421 3923 1973

આધાર-સામાન્ય માણસનો અધિકાર

Aadhaar - Aam Admi ka Adhikar