

PHYSICIAN CONSULTATION

DATE:- 11.6.22 .

NAME:- MR. ANIKET KUMAR.

DOB: AGE:- 25 SEX:- M

HEIGHT:- 171

WEIGHT:- 88

BMI:- 30

BP READING:- 120/78 mm Hg .

Heart Rate:- 96/min .

Eye Exam :- - 2.25 / -2.25 .

Ear Exam :- - R hearing sound.



Dr. Himanshu Parmar
M.D. (Medicine)
Reg. No. G-16373

Pts Name	ANIKET KUMAR
Date	11/06/2022
Age	25Yr/FEMALE
Ref By	BOB

X-Ray Chest pa view

Lungs appear normal.

Heart size and mediastinal shadow appears normal.

Both CP angles appear normal.

Domes of diaphragm and bony thorax appears normal.

A.P. Patel
Dr. A. P. Patel



Radiologist

Pts Name	ANIKET KUMAR
Date	11-11-2022
Age	25Yr/Male
Ref Doctor	BOB

USG ABDOMEN AND PELVIS

Liver: appears normal in size and shows bright echotexture. No evidence of focal mass lesion seen. Portal vein and CBD appears normal. No evidence of IHBRD.

Gall bladder: is well distended and appears normal.

Pancreas: appears normal in size and echotexture.

Spleen: appears normal in size and normal in echotexture

Both Kidneys: Both kidney appears normal in size, shape and echotexture. No evidence of calculus or hydronephrosis on either side. CMD appears maintained. RK: 10.3 x 4.9 cm LK: 9.7 x 4.2 cm.

Prostate: Appears normal

Urinary bladder: well distended and appears normal..

No evidence of ascites.

IMPRESSION:

- No significant abnormality detected.

Jignesh Patel
Dr. JIGNESH.PATEL

Radiologist



NAME : ANIKET KUMAR ID: 348
AGE/GENDER: 25/MALE BP: 120/ 78 mmHg
DATE/TIME : 11/Jun/2022 (12:11) HR: 94 bpm

PROTOCOL : Bruce
STAGE NAME:
STAGE TIME: 00:12
Linked Median Report
SPEED/GRADE: 0.0/0.0
PostJ 80

ST 6 10 mm/mV
STL in mm
ST5 in mm/sec

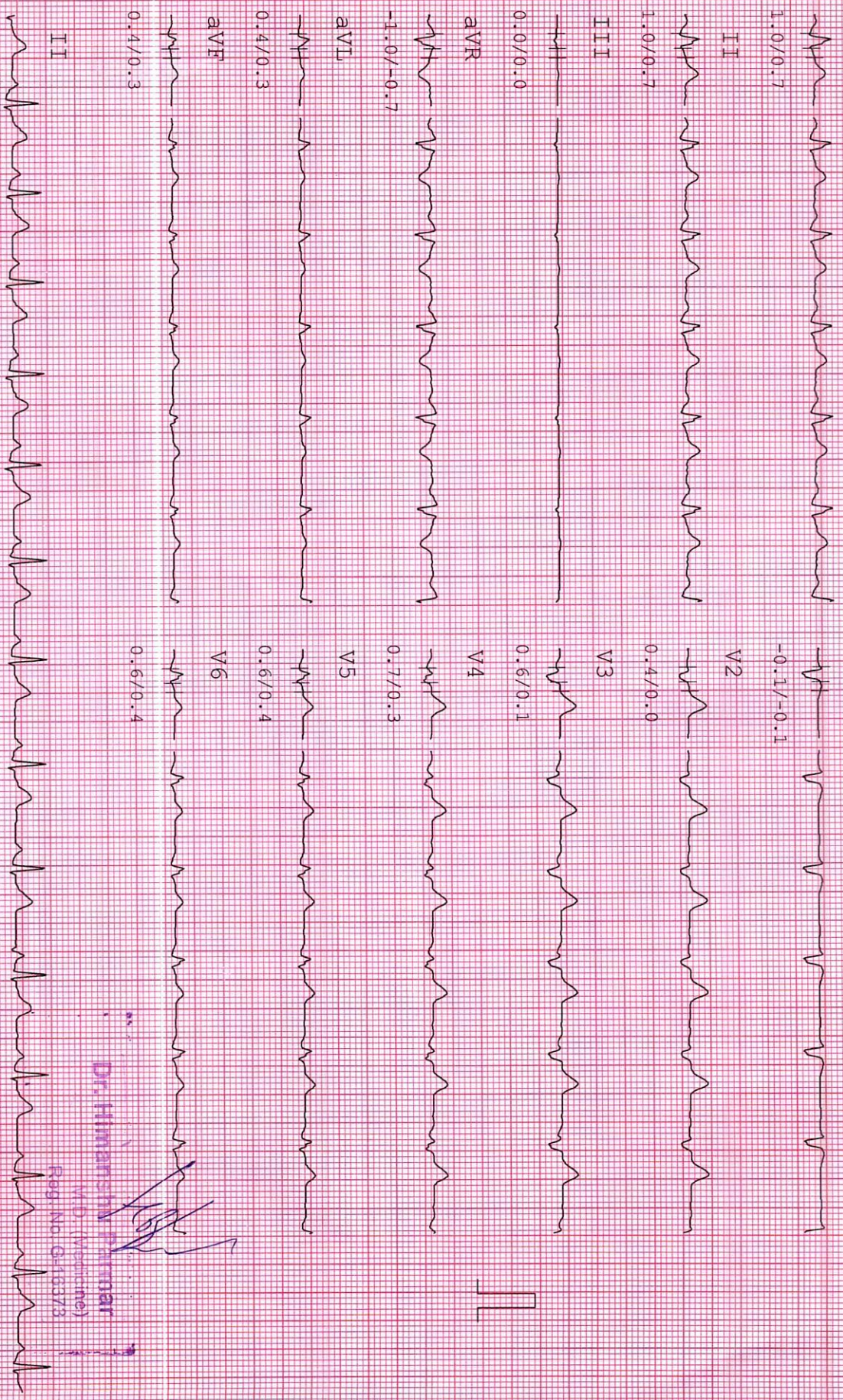

[Signature]
Dr. Himanshu Parmar
M.D. (Medicine)
Reg. No. G-16373

Computerised Stress Test Report

NAME: ANIKET KUMAR
AGE/GENDER: 25 Yrs/MALE

ID: 348
HEIGHT: 171 cm.

Summary report
WEIGHT: 88 Kg.

PROTOCOL: Bruce
DATE/TIME: 11-06-2022 12:11

REF. BY: BOB
SMOKER: Non Smoker

Test Results

Protocol	: Bruce	Max Work Load	: 7.57	EMT	: 30
Target HR	: 195 (166)bpm	Exer. Time	: 6:36min	Max RPP (1000)	: 27.144
Maximum HR	: 174 (89 %) bpm	Recov. Time	: 6:12min	Max BP	: 156/94 mmHg

Reason for termination :
Target heart rate achieved

Indication :
To assess the exercise tolerance capacity

HR Response to Exercise :
Normal appropriate response

BP Response to Exercise :
Resting normal BP - normal response

Overall Impression :
Normal stress test

Comment :
TEST NEGATIVE FOR EXERCISE INDUCIBLE ISCHEMIA

Resting ECG :
Normal

Chest Pain :
None

ST Changes :
None

Arrhythmias :
None

History : None

Medication :
None

Dr. Himanshu Parmar

M.D. (Medicine)

Reg. No. G-16373

Computerised Stress Test Report

NAME: ANIKET KUMAR
AGE/GENDER: 25 yrs/MALE

ID: 348
HEIGHT: 171 cm.

Summary report
WEIGHT: 88 Kg.

PROTOCOL: Bruce
DATE/TIME: 11-06-2022 12:11

REF. BY: BOB
SMOKER: Non Smoker

Stage	Time Min:Sec	HR bpm	BP mmHg	Speed (mph)/g rate (%)	Load METS	RPP 1000	II	V2	V5
Supine	00:12	94	120/78	0.00/0.0	1.0	11.28	1.0/0.7	0.4/0.0	0.6/0.4
Standing	00:24	95	120/78	0.00/0.0	1.0	11.4	0.4/0.4	0.3/0.3	0.5/0.4
Hyperly	00:18	96	120/78	0.00/0.0	1.0	11.52	0.8/0.5	0.6/0.4	0.7/0.3
Exer : 1/7	03:00	141	134/84	1.70/10.0	4.5	18.894	1.0/1.2	0.6/0.7	0.5/1.1
Exer : 2/7	03:00	163	148/90	2.50/12.0	7.0	24.124	1.2/2.0	2.9/2.0	1.4/1.6
Exer : 3/7	00:36	170	156/92	3.40/14.0	7.6	26.52	1.6/2.5	1.4/1.6	1.3/1.7
Peak	06:36	174	156/92	3.40/14.0	7.6	27.144	1.9/3.3	1.8/1.6	1.2/2.1
Recovery	01:00	149	154/90	0.00/0.0	1.0	22.946	3.9/4.4	3.0/3.3	3.3/3.6
Recovery	02:00	119	146/88	0.00/0.0	1.0	17.374	0.7/3.3	4.6/3.3	1.5/2.5
Recovery	03:00	116	144/86	0.00/0.0	1.0	16.704	0.0/1.5	1.1/1.1	0.2/0.9
Recovery	04:00	116	134/84	0.00/0.0	1.0	15.544	-0.4/0.9	0.1/0.5	0.1/0.8
Recovery	05:00	119	130/84	0.00/0.0	1.0	15.47	0.0/-1.7	0.0/2.0	0.2/0.0
Recovery	06:00	121	124/80	0.00/0.0	1.0	15.004	0.7/0.7	0.0/0.3	0.3/0.7
Recovery	06:12	119	124/80	0.00/0.0	1.0	14.756	0.6/0.7	0.1/0.3	0.3/0.3

NAME : ANIKET KUMAR
AGE/GENDER : 25 YRS/MALE
DATE/TIME : 11-06-2022 12:11

ID : 348
BP : 120/78mmHg
HR : 97bpm

PROTOCOL : Bruce
STAGE : Supine
STAGE TIME : 00:12

Linked Median Report
SPEED/GRADE : 0.00/0.0
POST J at 80 msec

GAIN: 1X
STL in mm
STS in mm/sec

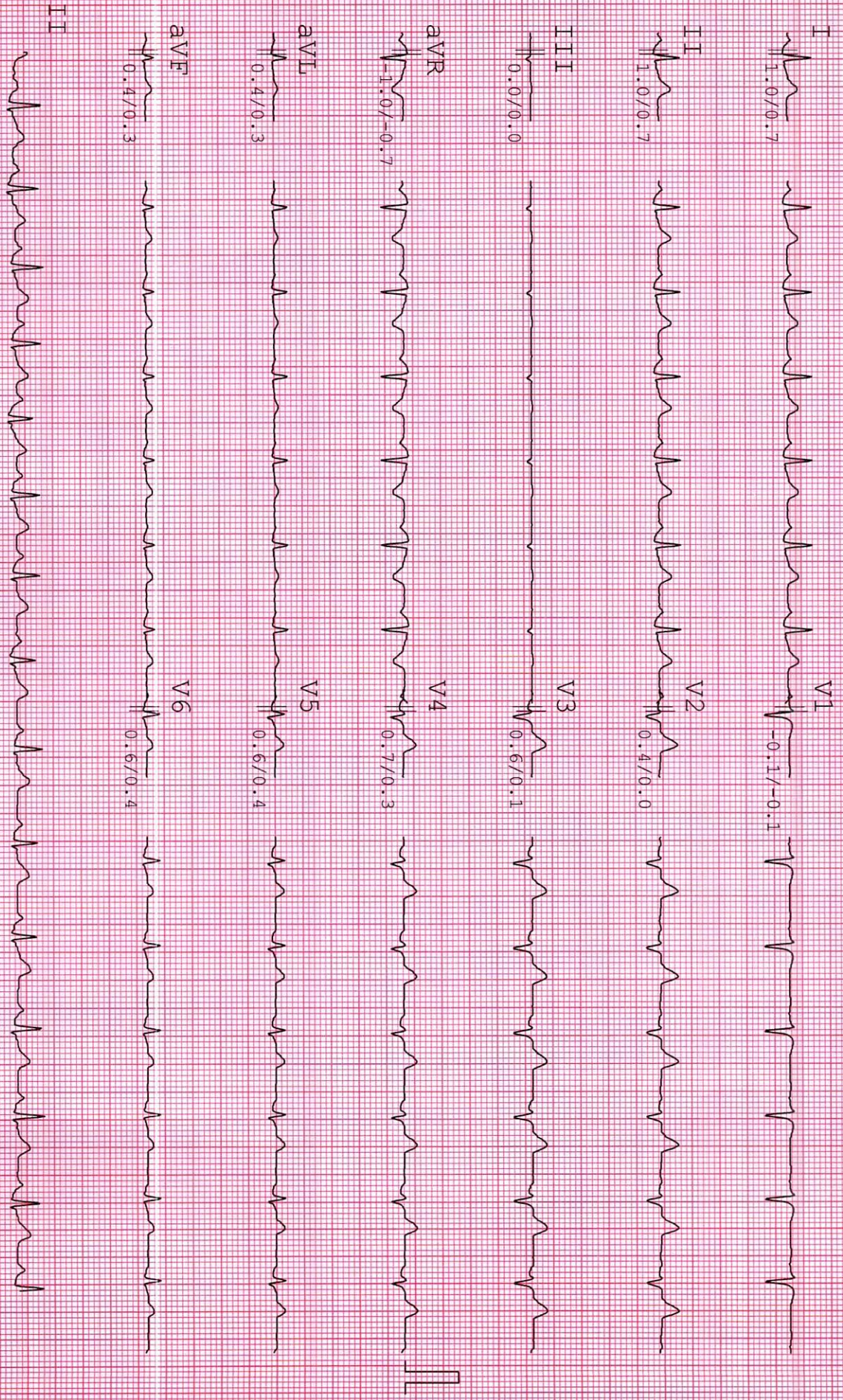

NAME : ANIKET KUMAR
AGE/GENDER : 25 yrs/MALE
DATE/TIME : 11-06-2022 12:11

ID : 348
BP : 120/78mmHg
HR : 90bpm

PROTOCOL : Bruce
STAGE : Standing
STAGE TIME : 00:24

Linked Median Report
SPEED/GRADE : 0.00/0.0
POST J at 80 msec

GAIN: 1X
STL in mm
STS in mm/sec

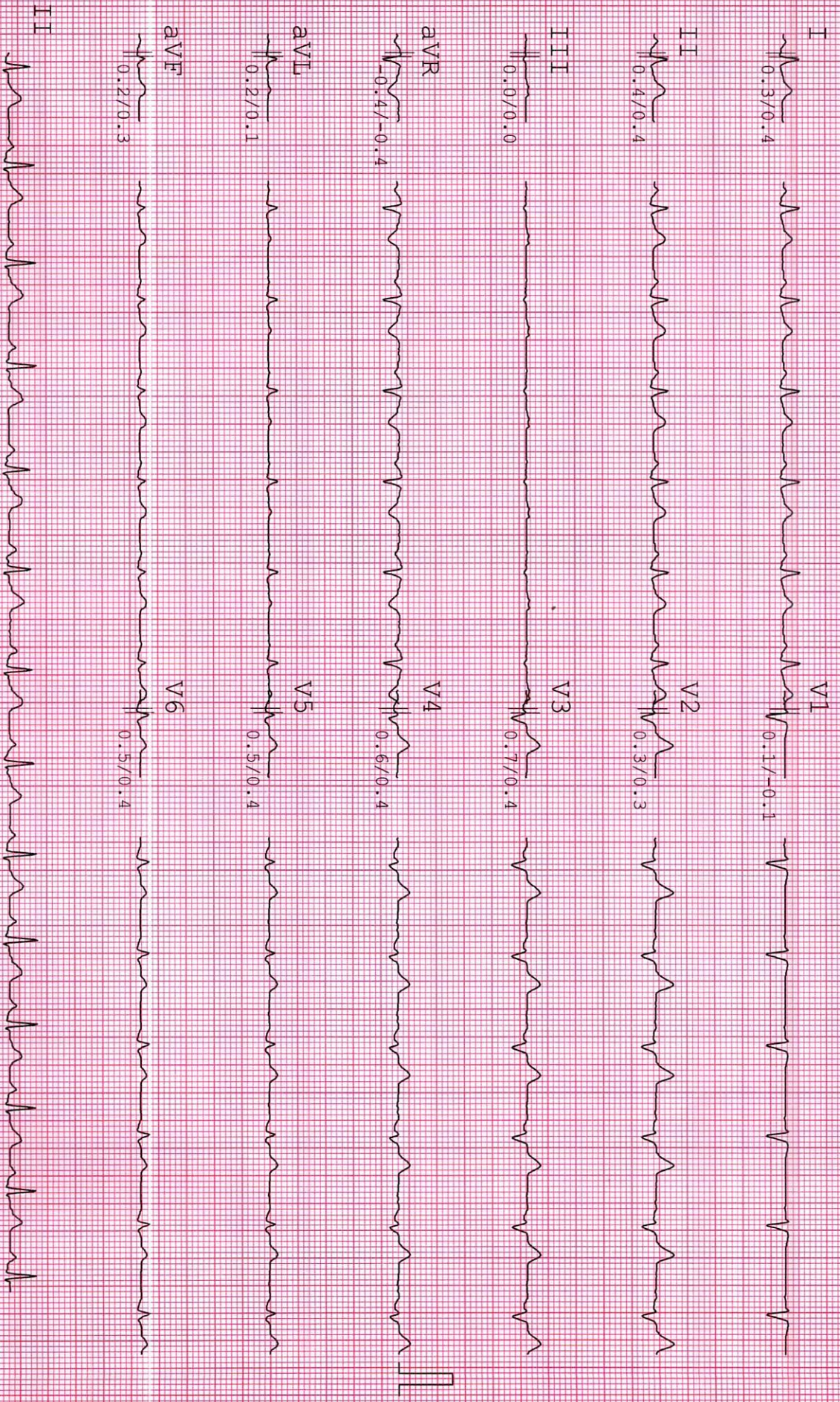

NAME : ANIKET KUMAR
AGE/GENDER : 25 yrs/MALE
DATE/TIME : 11-06-2022 12:11

ID : 348
BP : 120/78mmHg
HR : 98bpm

PROTOCOL : Bruce
STAGE : Hyperv
STAGE TIME : 00:18

Linked Median Report
SPEED/GRADE : 0.00/0.0
POST J at 80 msec

GAIN: 1X
STL in mm
STS in mm/sec

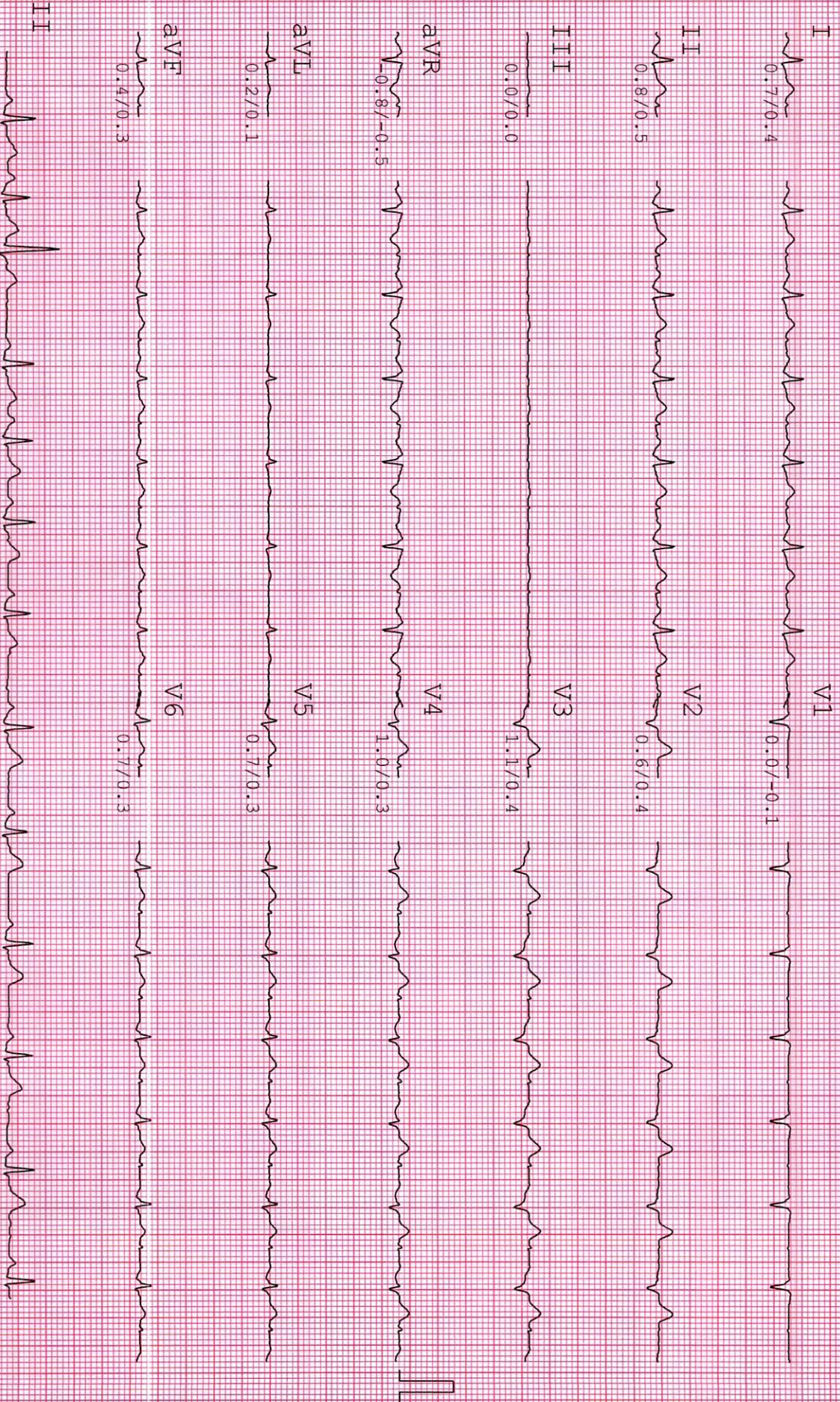

NAME : ANIKET KUMAR
AGE/GENDER : 25 yrs/MALE
DATE/TIME : 11-06-2022 12:11

ID: 348
BP: 134/84mmHg
HR: 136bpm

PROTOCOL : Bruce
STAGE : Exer : 1/7
STAGE TIME : 03:00

Linked Median Report
SPEED/GRADE: 1.70/10.0
POST J at 80 msec

GAIN: 1X
STL in mm
STS in mm/sec



NAME : ANIKET KUMAR
AGE/GENDER : 25 yrs/MALE
DATE/TIME : 11-06-2022 12:11

ID : 348
BP : 148/90mmHg
HR : 164bpm

PROTOCOL : Bruce
STAGE : Exer : 2/7
STAGE TIME : 03:00

Linked Median Report
SPEED/GRADE : 2.50/12.0
POST J at 80 msec

GAIN : 1X
STL in mm
STS in mm/sec



NAME : ANIKET KUMAR
AGE/GENDER : 25 YRS/MALE
DATE/TIME : 11-06-2022 12:11

ID : 348
BP : 156/92mmHg
HR : 174bpm

PROTOCOL : Bruce
STAGE : Exer : 3/7
STAGE TIME : 00:36

Linked Median Report
SPEED/GRADE : 3.40/14.0
POST J at 80 msec

GAIN : 1X
STL in mm
STS in mm/sec

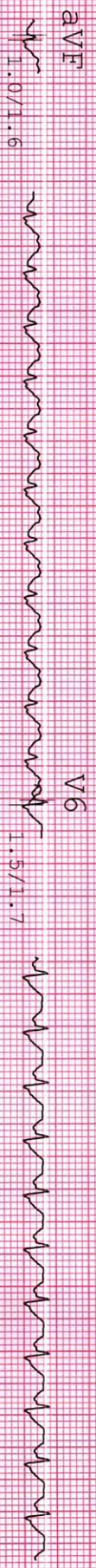
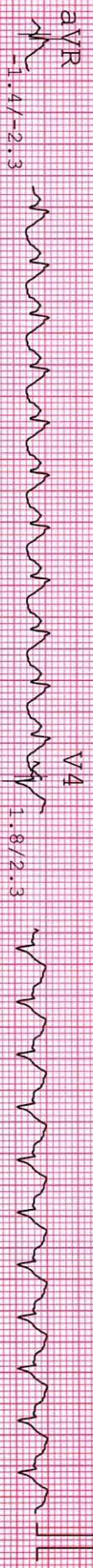
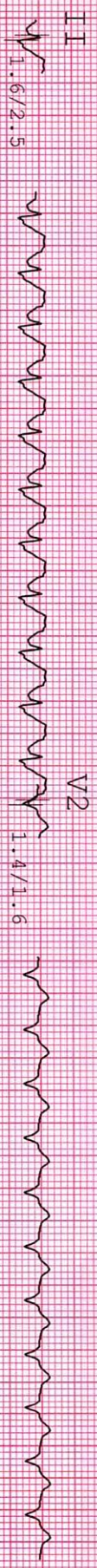

NAME : ANIKET KUMAR
AGE/GENDER : 25 YRS/MALE
DATE/TIME : 11-06-2022 12:11

ID : 348
BP : 156/92mmHg
HR : 170bpm

PROTOCOL : Bruce
STAGE : Peak
STAGE TIME : 00:06

Linked Median Report
SPEED/GRADE : 3.40/14.0
POST J at 80 msec

GAIN : 1X
STL in mm
STS in mm/sec



NAME : ANIKET KUMAR
AGE/GENDER : 25 YRS/MALE
DATE/TIME : 11-06-2022 12:11

ID : 348
BP : 144/86mmHg
HR : 115bpm

PROTOCOL : Bruce
STAGE : Recovery
STAGE TIME : 03:00

Linked Median Report
SPEED/GRADE : 0.00/0.0
POST J at 80 msec

GAIN : 1X
STL in mm
ST5 in mm/sec

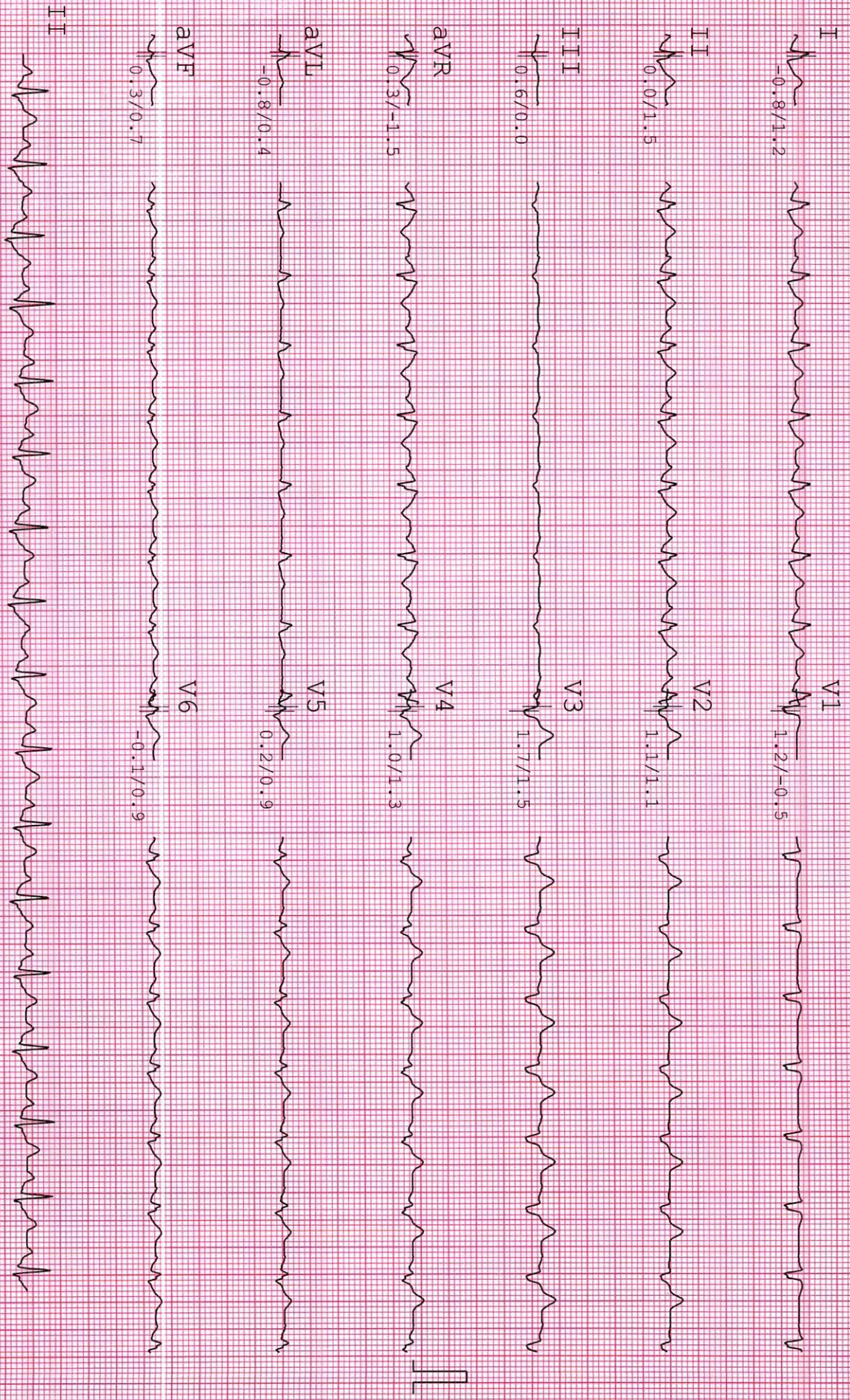

NAME : ANIKET KUMAR
AGE/GENDER : 25 yrs/MALE
DATE/TIME : 11-06-2022 12:11

ID : 348
BP : 124/80mmHg
HR : 117bpm

PROTOCOL : Bruce
STAGE : Recovery
STAGE TIME : 06:00

Linked Median Report
SPEED/GRADE : 0.00/0.0
POST J at 80 msec

GAIN : 1X
STI in mm
STIS in mm/sec

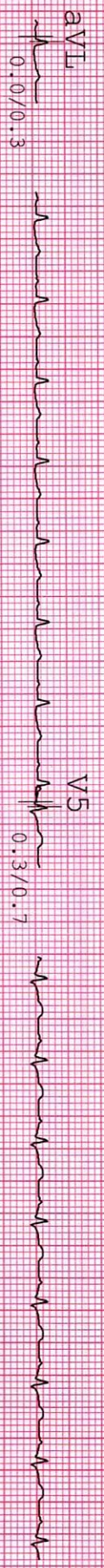
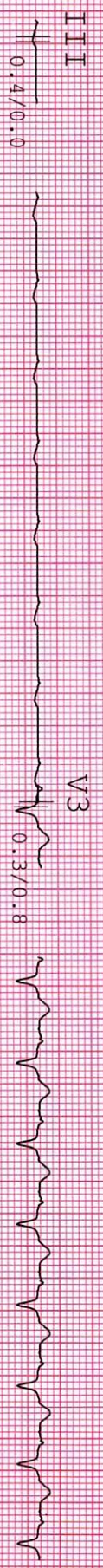
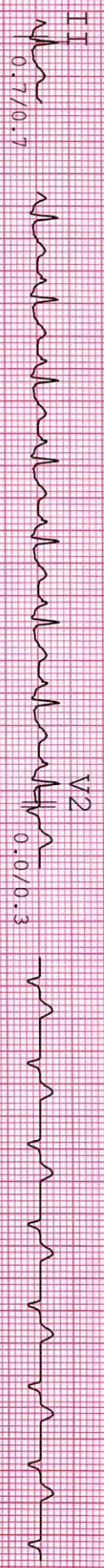

kumar,
aniket 25/m

CITY PLUS HOSPITAL

11-06-22
10/06/2022 PHILIPS
09:37:24

HD

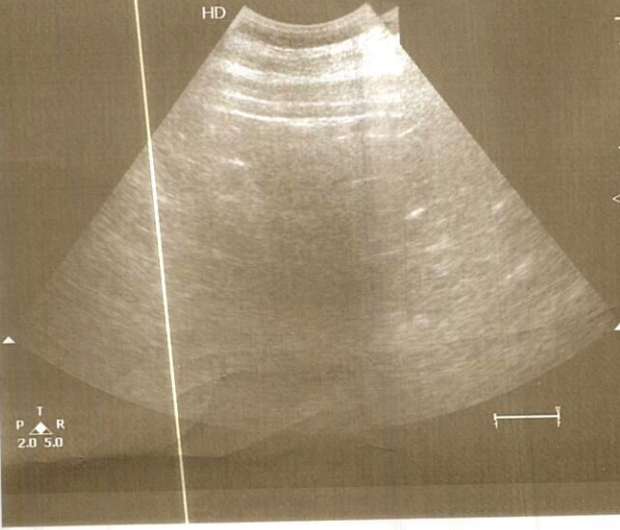

Abdomen
-C5-2
-MI 1.1
TIS 0.3
F3 Gn 74
232dB/C4
-G/2/3

30Hz 16cm

T
P ▲ R
2.0 5.0

Scroll

kumar,
aniket 25/m

CITY PLUS HOSPITAL

11/03/22
10/06/2022 PHILIPS
09:37:08

HD

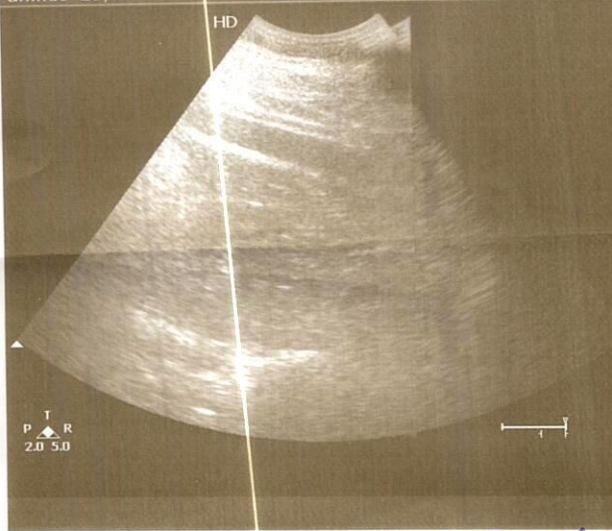

Abdomen
-C5-2
-MI 1.1
TIS 0.3
F3 Gn 74
232dB/C4
-G/2/3

30Hz 16cm

T
P ▲ R
2.0 5.0

Scroll

kumar,
aniket 25/m

CITY PLUS HOSPITAL

11/06/22
10/06/2022 PHILIPS
09:36:21

HD

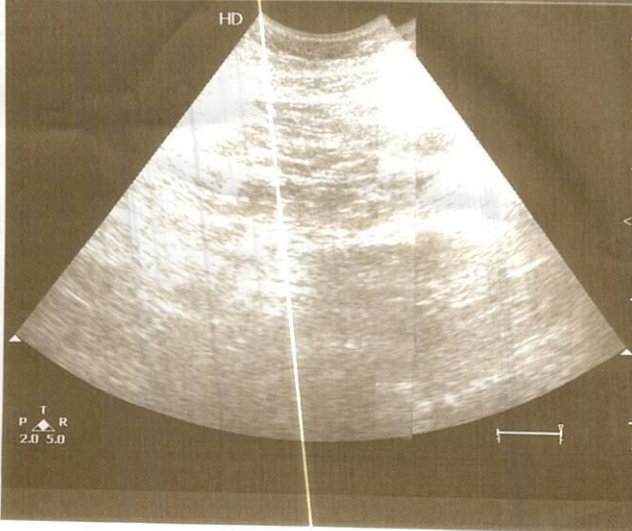

Abdomen
-C5-2
-MI 1.1
TIS 0.3
F3 Gn 74
232dB/C4
-G/2/3

30Hz 16cm

T
P ▲ R
2.0 5.0

Scroll

Issue Date: 16/07/2016



भारत सरकार

Government of India



अनिकेत कुमार
Aniket Kumar
जन्म तारीख/DOB: 15/05/1997
लिंग/ MALE

5415 3842 8098

VID : 9177 3115 6484 5776

भारत सरकार, भारत सरकार



बैंक
शाखा
बारादा

Bank of Baroda



नाम

Name

Aniket Kumar

कर्मचारी कूट क्र.

Employee Code No.

184268



Aniket Kumar

धारक के हस्ताक्षर

Signature of Holder

जारीकर्ता प्राधिकारी

Issuing Authority

PULL

GPS Map Camera

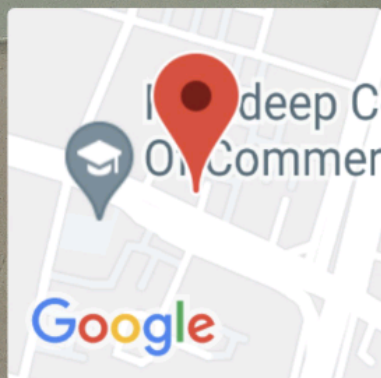

Ahmedabad, Gujarat, India

Nr. Sola Overbidge, Science City Rd, Sola, Ahmedabad,

Gujarat 380060, India

Lat 23.070645°

Long 72.521432°

11/06/22 11:29 AM

EXIT

TRAIT

DICOM

Save

Print

Close

R

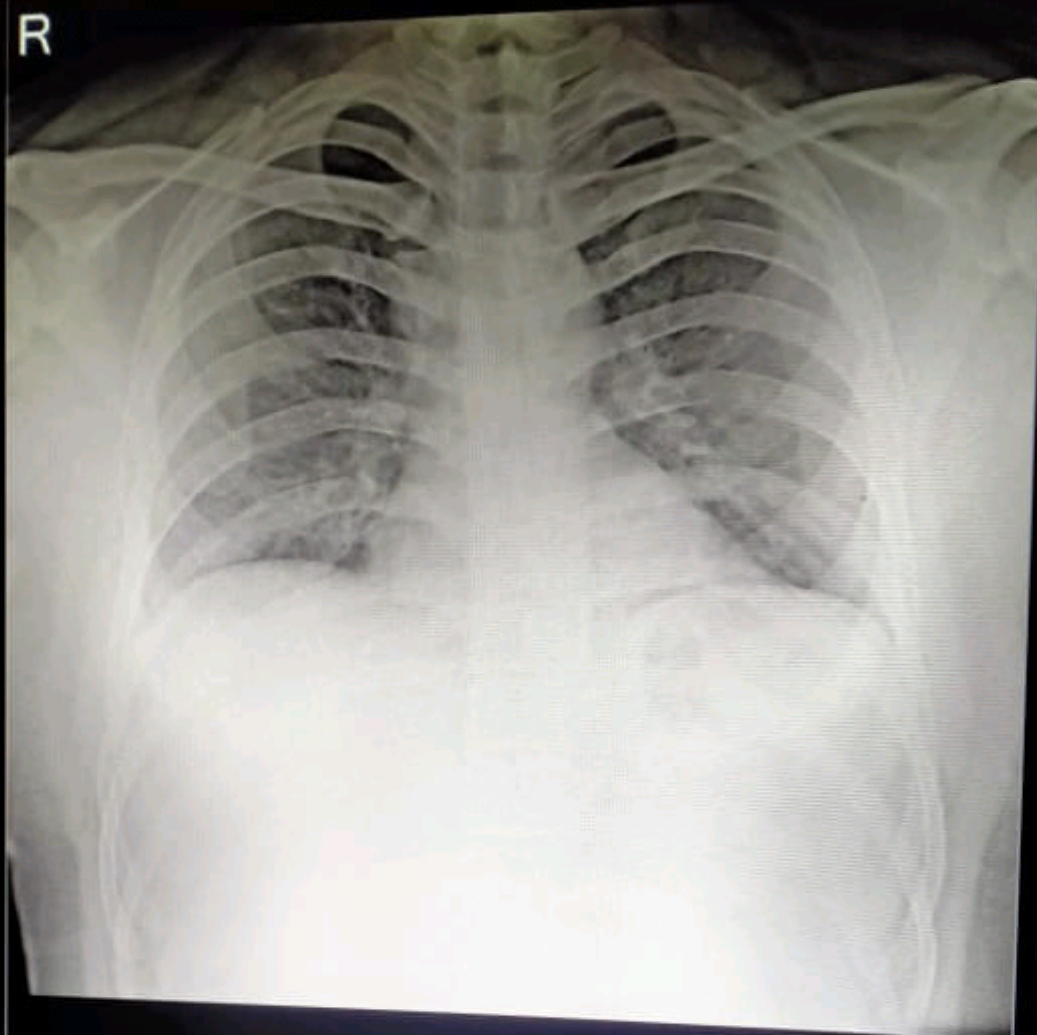

ANIKET KUMAR 25Y/M CHEST PA 11-Jun-22
CITY PLUS HOSPITAL, AHMEDABAD.

DELL

Patient Name : Aniket Kumar
Sample No.. : 5507
Reffered : Bank Of Baroda

Age/Sex : 25 Years/Male
Registration On:11/06/2022/12:00

BLOOD GROUP

<u>Test</u>	<u>Result</u>
BLOOD GROUP	: " B "
RH GROUP	: POSITIVE.



Pathologist
DR. P.M.SHAH
G-12779

Patient Name : Aniket Kumar
Sample No.. : 5507
Reffered : Bank Of BarodaAge/Sex : 25 Years/Male
Registration On:11/06/2022/12:00

Lipid Profile

Specimen :SERUM

<u>Test</u>	<u>Result</u>	<u>Unit</u>	<u>Biological Ref. Interval</u>
S. Cholesterol: (CHOD-POD)	178.6	mg/dl	Normal :< 200 Borderline : 200 - 240 High : > 240
Serum Triglycerides: (GPO-POD)	150.8	mg/dl	Normal :Normal < 150 Borderline : 150 - 199 High : > 200
HDL Cholesterol: (Direct-Cholesterol Esterase HSDA)	45.3	mg/dl	40 - 60 mg/dl
Serum LDL Cholesterol: (Calculated)	103.14	mg/dl	Up to 150
Serum VLDL Cholesterol: (Calculated)	30.16	mg/dl	Up to 35
LDLC/HDLC Ratio: (Calculated)	2.28	mg/dl	Up to 3.4
Cholesterol/HDLC Ratio: (Calculated)	3.94	mg/dl	Up to 5.0
Total Lipid: (Calculated)	627.84	mg/dl	400 - 1000 mg/dl

Page 2 of 9

**Pathologist**
DR. P.M.SHAH
G-12779

Patient Name : Aniket Kumar
Sample No.. : 5507
Reffered : Bank Of Baroda

Age/Sex : 25 Years/Male
Registration On:11/06/2022/12:00

BLOOD SUGAR LEVEL

Specimen : FLOURIDE

<u>Test</u>	<u>Result</u>	<u>Unit</u>	<u>Biological Ref. Interval</u>
Fasting Blood Sugar: (GOD-POD)	78.0	mg/dl	70-110
Post Prandial Blood Glucose: (GOD-POD)	125.66	mg/dl	100 - 150



Pathologist
DR. P.M.SHAH
G-12779

Patient Name : Aniket Kumar
Sample No.. : 5507
Reffered : Bank Of BarodaAge/Sex : 25 Years/Male
Registration On:11/06/2022/12:00**Glycosylated HB - (HBA1C)**

<u>Test</u>	<u>Result</u>	<u>Unit</u>	<u>Biological Ref Interval</u>
HBA1C: (Immunoturbidimetric)	4.8	%	Normal : <= 5.6 Prediabetes : 5.7 - 6.4 Diabetes : > = 6.5 <u>DIABETES CONTROL CRITERIA</u> 6 - 7 : Near Normal Glycemia < 7 : Goal 7 - 8 : Good Control > 8 : Action Suggested
Mean Blood Glucose:	91.06	mg/dl	

Criteria for the diagnosis of diabetes

1. HbA1c \geq 6.5 *
Or
2. Fasting plasma glucose >126 gm/dL. Fasting is defined as no caloric intake at least for 8 hrs.
Or
3. Two hour plasma glucose \geq 200mg/dL during an oral glucose tolerance test by using a glucose load containing equivalent of 75 gm anhydrous glucose dissolved in water.
Or.
4. In a patient with classic symptoms of hyperglycemia or hyperglycemic crisis, a random plasma glucose \geq 200 mg/dL. *In the absence of unequivocal hyperglycemia, criteria 1-3 should be confirmed by repeat testing. American diabetes association. Standards of medical care in diabetes 2011. Diabetes care 2011;34;S11.

Limitation of HbA1c

- 1) In patients with Hb variants even analytically correct results do not reflect the same level of glycemic control that would be expected in patients with normal population. 2) Any cause of shortened erythrocyte survival or decreased mean erythrocyte survival or decreased mean erythrocyte age eg. hemolytic diseases, pregnancy, significant recent/chronic blood loss etc. will reduce exposure of RBC to glucose with consequent decrease in HbA1c values. 3) Glycated HbF is not detected by this assay and hence specimens containing high HbF ($>10\%$) may result in lower HbA1c values than expected.

Page 4 of 9**Pathologist**
DR. P.M.SHAH
G-12779

Patient Name : Aniket Kumar
Sample No.. : 5507
Reffered : Bank Of Baroda

Age/Sex : 25 Years/Male
Registration On:11/06/2022/12:00

URINE EXAMINATION

PHYSICAL :

Colour - **Pale Yellow**
Deposits - **Absent**
Transparency - **Clear**
Reaction - **Acidic**
Sp. Gravity - **1.004**

CHEMICAL :

Albumin - **Absent**
Sugar - **Absent**
Bile Salts - **Absent**
Bile Pigments - **Absent**

MICROSCOPIC: (After centrifugation at 2000 r.p.m. for 5 minutes)

Pus Cells - **0 - 1** /h.p.f.
Red Cells - **Not seen** /h.p.f.
Epithelial Cells - **2 - 3** /h.p.f.
Casts - **Not seen**/l.p.f.
Crystals - **Not seen**
Amorphous - **Not seen**



Pathologist
DR. P.M.SHAH

G-12779
Page 3 of 9

Patient Name : Aniket Kumar
Sample No.. : 5507
Reffered : Bank Of BarodaAge/Sex : 25 Years/Male
Registration On:11/06/2022/12:00**LIVER FUNCTION TESTS**

Specimen: SERUM

<u>Test</u>	<u>Result</u>	<u>Unit</u>	<u>Biological Ref Interval</u>
S. Bilirubin (Total): (Photometric DC Diazo)	1.02	mg/dl	up to 1.2
S. Bilirubin (Direct): (Photometric DC Diazo)	0.36	mg/dl	up to 0.2
S. Bilirubin (Indirect): (Calculated)	0.66	mg/dl	up to 1.0
SGPT(ALT) (UV Kinetic)	57.2	U/L	up to 42
SGOT (AST) (UV Kinetic)	30.2	U/L	up to 40
GGT (Optimized kinetic color test IFCC)	49.0	U/L	12 - 64
Total Proteins: (Biuret)	7.53	g/dl	6.0 - 8.3
Albumin (BCG)	4.20	g/dl	3.5 - 5.2
Globulins: (Calculated)	3.33	g/dl	2.4 - 3.7
AGRATIO: (Calculated)	1.261		
S. Alkaline Phosphatase: (Colorimetric Optimized Kinetic IFCC)	127.4	U/L	40 - 129

B

Page 6 of 9

**Pathologist**
DR. P.M.SHAH
G-12779

Patient Name : Aniket Kumar
Sample No.. : 5507
Reffered : Bank Of BarodaAge/Sex : 25 Years/Male
Registration On:11/06/2022/12:00**RENAL FUNCTION**

Specimen :SERUM

<u>Test</u>	<u>Result</u>	<u>Unit</u>	<u>Biological Ref. Interval</u>
Sr. Creatinine: <small>(Modified Jaffe's)</small>	0.87	mg/dl	0.6 - 1.2 mg/dl
Urea: <small>(GLDH)</small>	16.1	mg/dl	10 - 50 mg/dl
S. Uric Acid: <small>(Uricase-POD)</small>	5.9	mg/dl	3.2 - 7.2 mg/dl
Blood Urea Nitrogen: <small>(Calculated)</small>	<u>7.52</u>	mg/dl	08 - 23 mg/dl
Bun/Creat Ratio: <small>(Calculated)</small>	8.64		

**Pathologist**
DR. P.M.SHAH
G-12779

Patient Name : Aniket Kumar
Sample No.. : 5507
Referred : Bank Of BarodaAge/Sex : 25 Years/Male
Registration On:11/06/2022/12:00**COMPLETE BLOOD COUNT**

Sample : EDTA

<u>Test</u>		<u>Result</u>	<u>Unit</u>	<u>Biological Ref. Interval</u>
<u>BLOOD COUNT</u>				
Hemoglobin	colorimetric	14.2	g/dL	13 - 17
R.B.C Count	Electrical impedance	5.74	mill/cmm	4.5 - 5.5
W.B.C Count	Electrical impedance	8.7	10 ³ /uL	4.0 - 10.0
Platelet Count	Electrical impedance	326	10 ³ /uL	150 - 450
<u>DIFFERENTIAL COUNT</u>				
Polymorphs	Microscopic	60	%	60 - 70
Lymphocytes	Microscopic	38	%	20 - 40
Eosinophils	Microscopic	01	%	1 - 6
Monocytes	Microscopic	01	%	2 - 10
Basophils	Microscopic	00	%	0 - 2
<u>BLOOD INDISES</u>				
HCT	Rbc Histogram	44.3	%	40 - 50
MCV	Calculated	77.2	fl	80 - 100
MCH	Calculated	24.7	pg	27 - 32
MCHC	Calculated	32.1	g/dl	32 - 36
RDW-CV	Calculated	14.4	%	10 - 16.5

PERIPHERAL SMEAR EXAMINATION

SMEAR RBC Line 1: Normochromic normocytic red cells.

SMEAR Platelets: Adequate

Erythrocyte sedimentation rate

ESR AT 1 hour westergren 07 mm/Hour 00 - 15

Page 8 of 9

**Pathologist**
DR. P.M.SHAH
G-12779

Patient Name : Aniket Kumar
Sample No.. : 5507
Referred : Bank Of Baroda

Age/Sex : 25 Years/Male
Registration On:11/06/2022/12:00

Thyroid Functions

<u>Test</u>	<u>Result</u>	<u>Normal Range</u>
T3-Triiodothyronine	: 1.22 ng/ml	0.6 - 1.80 ng/ml
T4-Thyroxine	: 8.6 mcg/dl	4.5 - 10.9 mcg/dl
TSH Thyroid Stimulating Hormone	: 2.09 microIU/ml	0.35 - 5.55 microIU/ml

Comments :

COMMENTS :

TSH levels may be affected by acute illness and drugs like doapamine and gluco corticoids.

Low or undetectable TSH is suggestive of Grave~s disease

TSH between 5.5 to 15.0 with normal T3 T4 indicates impaired thyroid hormone or subclinical hypothyroidism or normal T3 T4 with slightly low TSH suggests subclinical Hyperthyroidism.

TSH suppression does not reflect severity of hyperthyroidism therefore , measurement of FT3 ,FT4 is important.

FreeT3 is first hormone to increase in early Hyperthyroidism.

Only TSH level can prove to be misleading in patients on treatment. Therefore FreeT3 , FreeT4 along with TSH should be checked.

During pregnancy clinically T3 T4 can be high and TSH can be slightly low



Pathologist
DR. P.M.SHAH
G-12779