

Health Check up Booking Request(bobE5884),Package Code(PKG10000240),Beneficiary Code(40596)

1 message

Mediwheel <santosh@policywheel.com>

20 December 2021 at 23:35

To: "vidhidiagnostics@gmail.com" <vidhidiagnostics@gmail.com>

Cc: Mediwheel CC <customercare@mediwheel.in>, Mediwheel CC <mediwheelwellness@gmail.com>



Mediwheel
...Your wellness partner



011-41195959

Email:wellness@mediwheel.in

Dear Vidhi Diagnostics,
City : Ahmedabad . Location : .New Wadaj,

We have received the following request for Health Check up from

Name : MR. JAIN RAVI
Age : 29
Gender : Male
Member Relations : Employee
Package Name : Metro Bob Full Body Health Checkup Male Below 40
Package Code : PKG10000240
User Location : Gujarat,MEHSANA,384002
Contact Details : 7773888444
Booking Date : 20-12-2021
Appointment Date : 25-12-2021

Member Information			
Booked Member Name	Age	Gender	Cost(In INR).
MR. JAIN RAVI	29	Male	Cashless
Total amount to be paid		Cashless	

Please login to your account to confirm the same. Also you mail us for confirmation

Package Name : Metro Bob Full Body Health Checkup Male Below 40 - Includes (37) Tests

Tests included in this Package : Ecg, TSH, X-ray Chest, Stress Test (tmt)/ 2d Echo, Blood Sugar Postprandial, A:g Ratio, Blood Group, Total Cholesterol, Triglycerides, Fasting Blood Sugar, Ultrasound Whole Abdomen , Glycosylated Haemoglobin (hba1c), Hdl, Vldl, Urine Analysis, LDL, Total Protine, General Consultation, HDL/ LDL ratio, GGT(Gamma-glutamyl Transferase), Eye Check-up consultation, ALP (ALKALINE PHOSPHATASE), Uric Acid, AST/ALT Ratio, Serum Protein, CBC with ESR, Stool Analysis, Urine Sugar Fasting, Urine Sugar PP, T3, T4, Cholesterol Total / HDL Ratio, BUN, BUN/Creatinine Ratio, Bilirubin Total & Direct and Indirect, Albumin, Globulin

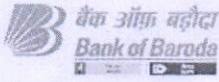

LETTER OF APPROVAL / RECOMMENDATION

To,

The Coordinator,
Mediwheel (Arcofemi Healthcare Limited)
Helpline number: 011- 41195959

Dear Sir / Madam,

Sub: Annual Health Checkup for the employees of Bank of Baroda

This is to inform you that the following employee wishes to avail the facility of Cashless Annual Health Checkup provided by you in terms of our agreement.

PARTICULARS	EMPLOYEE DETAILS
NAME	MR. JAIN RAVI
EC NO.	168342
DESIGNATION	CREDIT
PLACE OF WORK	SABARKANTHA,RO SABARKANTHA
BIRTHDATE	17-08-1991
PROPOSED DATE OF HEALTH CHECKUP	25-12-2021
BOOKING REFERENCE NO.	21D168342100008380E

This letter of approval / recommendation is valid if submitted along with copy of the Bank of Baroda employee id card. This approval is valid from **20-12-2021** till **31-03-2022** The list of medical tests to be conducted is provided in the annexure to this letter. Please note that the said health checkup is a **cashless facility** as per our tie up arrangement. We request you to attend to the health checkup requirement of our employee and accord your top priority and best resources in this regard. The EC Number and the booking reference number as given in the above table shall be mentioned in the invoice, invariably.

We solicit your co-operation in this regard.

Yours faithfully,

Sd/-

**Chief General Manager
HRM Department
Bank of Baroda**

(Note: This is a computer generated letter. No Signature required. For any clarification, please contact Mediwheel (Arcofemi Healthcare Limited))

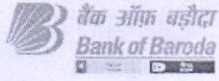

To,

The Coordinator,
Mediwheel (Arcofemi Healthcare Limited)
Helpline number: 011- 41195959

Dear Sir / Madam,

Sub: Annual Health Checkup for the employees of Bank of Baroda

This is to inform you that the following spouse of our employee wishes to avail the facility of Cashless Annual Health Checkup provided by you in terms of our agreement.

PARTICULARS OF HEALTH CHECK UP BENEFICIARY	
NAME	NEHA JAIN
DATE OF BIRTH	06-12-1991
PROPOSED DATE OF HEALTH CHECKUP FOR EMPLOYEE SPOUSE	25-12-2021
BOOKING REFERENCE NO.	21D168342100008382S
SPOUSE DETAILS	
EMPLOYEE NAME	MR. JAIN RAVI
EMPLOYEE EC NO.	168342
EMPLOYEE DESIGNATION	CREDIT
EMPLOYEE PLACE OF WORK	SABARKANTHA,RO SABARKANTHA
EMPLOYEE BIRTHDATE	17-08-1991

This letter of approval / recommendation is valid if submitted along with copy of the Bank of Baroda employee id card. This approval is valid from **20-12-2021** till **31-03-2022**.The list of medical tests to be conducted is provided in the annexure to this letter. Please note that the said health checkup is a **cashless facility** as per our tie up arrangement. We request you to attend to the health checkup requirement of our employee's spouse and accord your top priority and best resources in this regard. The EC Number and the booking reference number as given in the above table shall be mentioned in the invoice, invariably.

We solicit your co-operation in this regard.

Yours faithfully,

Sd/-

**Chief General Manager
HRM Department
Bank of Baroda**

(Note: This is a computer generated letter. No Signature required. For any clarification, please contact Mediwheel (Arcofemi Healthcare Limited))

PRE EMPLOYMENT HEALTH SCREENING

Date : 25/12/2021

1. Personal Particulars

Name : Ravi Jain NRIC No : _____

Age : 29/7 Gender : Male / Female

Marital Status : married

Past & Present Medical History : _____

Family Medical History : NO

Allergy : _____

2. Clinical Medical Examination

Height : 166 cm Weight : 73 kg

Blood Pressure : 120/80 mmHg Pulse : _____ p/min

Vision : Uncorrected : (R) Normal Corrected : (R) Normal (L) _____

Colour Vision : Normal / Colour Blind

General Condition : _____ Skin : _____

Central Nervous System : Normal Head & Neck : Normal

Cardiovascular System : _____ Chest : _____

Abdomen : _____ Limbs : _____

Last menstrual period : Not applicable

3. Investigations

Chest X-Ray : Normal

* H1N1 Covid Positive on April 2020 Hospitalized for 5 days at Amara Hospital

I, the undersigned hereby authorize the doctor to release my medical check-up

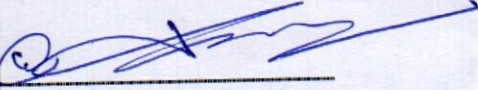

Signature of applicant

Remarks : Fit / Unfit for employment

Dr. Vidhi D. Modh

Reg. No. G-74540

Dr's name, signature & chop

HR : 71 bpm
 PR : 132 ms
 QRS : 90 ms
 QT/QTc : 356/386 ms
 P/QRS/T : 42/32/43 deg.
 RV5/SV1 : 1.168/-0.987 mv

** normal ECG **
 Sinus rhythm

ID: 3143
 Name: ravi jain
 Age: 30yrs
 Sex:
 Hospital:

Department:

0.67hz - 35hz AC 50hz 25 mm/s 10 mm/mv

Need to be confirmed by doctor. Doctor Name:

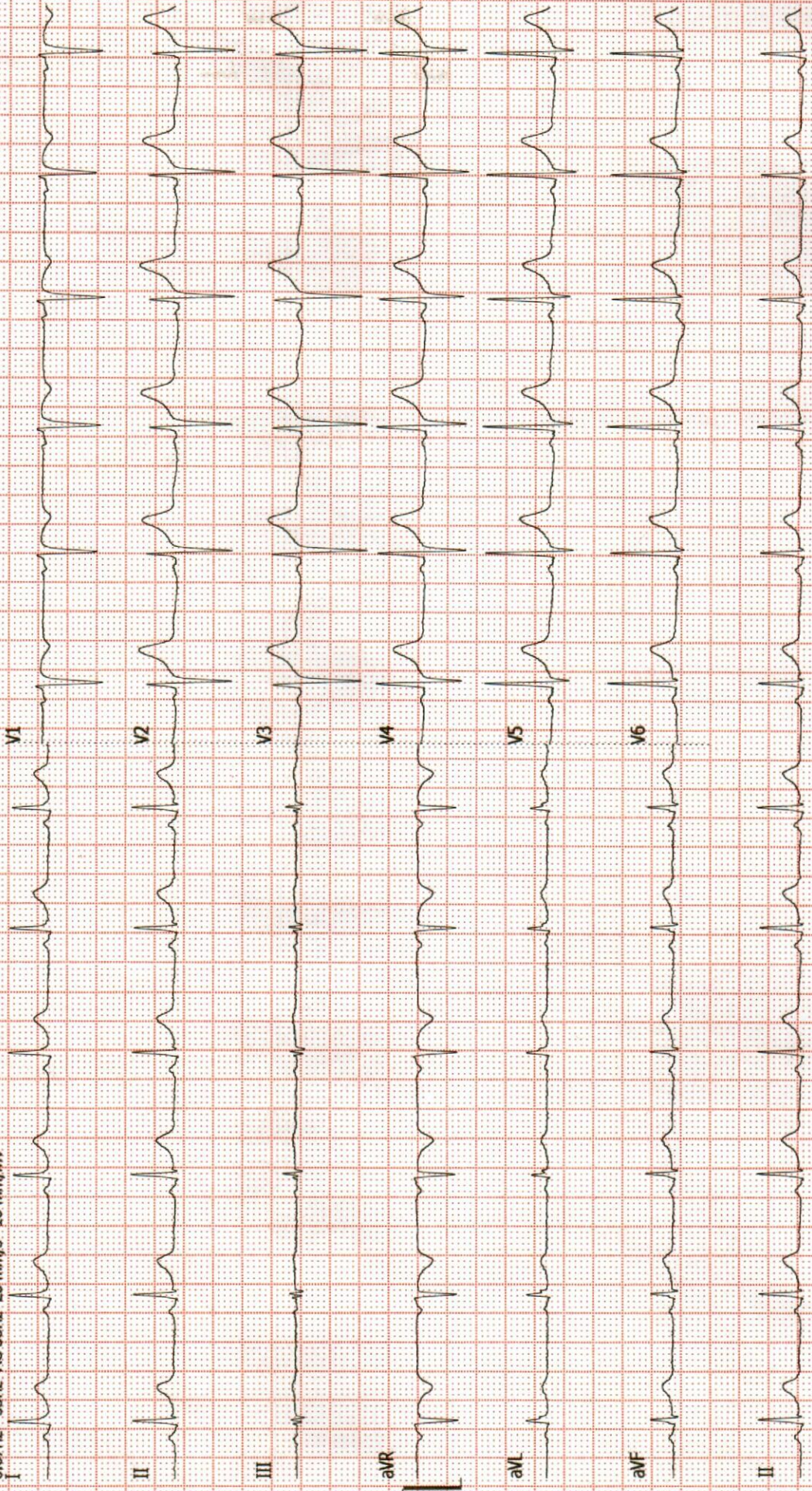

Dr. Dinesh S. Modh

M.D., D.M.R.E. (Radiodiagnosis)

Consultant Radiologist & Sonologist

Ex. Junior Lecturer, B.J. Medical College, Civil Hospital, A'bad.

Panel Doctor of L.I.C.



Patient's name : RAVI JAIN
Reg. ID : R-9449-21
Referred by : Dr. MEDIWHEEL

Age/Sex : 29 Years/Male
Accession : 5266
Date : 25/12/2021

Report of ECG

Conclusion

- Normal sinus rhythm.
- HR - 70/per minute.
- Normal PR interval.
- Normal QRS interval.
- Normal QT interval.

Dr. Avinash Bhaskar
MBBS D-Cardio
G-43946
DR.AVINASH BHASKAR

ISO 9001:2015 Certified Diagnostics Center

Vidhi Imaging Center

L-86, Swatantra Senani Nagar, Opp. Akharnagar Petrol Pump, Nr. Akharnagar Circle, Nava-Vadaj, Ahmedabad - 380 013.

Phone : 079-2762 1406, Mobile : 98799 29406, 98250 09406, E-mail : vidhidiagnostics@gmail.com, Website : www.vidhidiagnostics.com

Time : Mon. to Sat. 9.00 am to 2.00 pm, 5.00 pm to 9.00 pm, Sunday 9.00 am to 12.00 Noon

EMPANNELLED WITH HEALTH INDIA TPA & APOLLO HEALTH CHECK NETWORK

FACILITIES : Live 3D-4D Sonography | Colour Doppler | Echo Cardiography | Interventional Radiology | Fetal Medicine | Digital X-Ray
Digital Mammography | Digital OPG / TMJ | ECG / TMT / PFT / EEG / EMG | Pathology Laboratory | Health Check Up Plans | Pre Employment Check Up

Dr. Dinesh S. Modh

M.D., D.M.R.E. (Radiodiagnosis)

Consultant Radiologist & Sonologist

Ex. Junior Lecturer, B.J. Medical College, Civil Hospital, A'bad.

Panel Doctor of L.I.C.



Patient's name : RAVI JAIN
Reg. ID : R-9449-21
Referred by : Dr. MEDIWHEEL

Age/Sex : 29 Years/Male
Accession : 5266
Date : 25/12/2021

2D- ECHO REPORT

FINAL CONCLUSION:

LV IS NORMAL SIZE. GOOD LV SYSTOLIC FUNCTION NO RWMA.
LVEF - 60%. NO CONCENTRIC LVH.
NORMAL LV COMPLIANCE.
LA IS NORMAL SIZE. NO LA CLOT.
RV IS NORMAL SIZE. GOOD RV SYSTOLIC FUNCTION.
RA IS NORMAL SIZE.
MITRAL VALVE IS NORMAL. NO MS. MILD MR (10%). NO MVP.
AORTIC VALVE IS NORMAL. NO AS. NO AR.
TRICUSPID VALVE IS NORMAL. NO TR. RVSP-22 mmHg. NO PAH.

NO CLOT, NO VEGETATION, NO PERICARDIAL EFFUSION.

DIMENSIONS:

AORTA	2.6 C.M
LEFT ATRIUM	2.8 C.M
LVDD	4.2 C.M.
IVSD	1.1 C.M
PWD	1.1 C.M
LVDS	2.6 C.M.

COLOUR DOPPLER FINDING:

STRUCTURE	VELOCITY m/sec
	Max
PULMONARY VALVE	0.7
MITRAL VALVE	E : 0.6 A: 0.4
AORTIC VALVE	1.2

Dr. Avinash Bhaskar
MD D-Cardio
G-45946

DR AVINASH BHASKAR

ISO 9001:2015 Certified Diagnostics Center

Vidhi Imaging Center

L-86, Swatantra Senani Nagar, Opp. Akhbarnagar Petrol Pump, Nr. Akhbarnagar Circle, Nava-Vadaj, Ahmedabad - 380 013.

Phone : 079-2762 1406, Mobile : 98799 29406, 98250 09406, E-mail : vidhidiagnostics@gmail.com, Website : www.vidhidiagnostics.com

Time : Mon. to Sat. 9.00 am to 2.00 pm, 5.00 pm to 9.00 pm, Sunday 9.00 am to 12.00 Noon

EMPANNELLED WITH HEALTH INDIA TPA & APOLLO HEALTH CHECK NETWORK

FACILITIES : Live 3D-4D Sonography | Colour Doppler | Echo Cardiography | Interventional Radiology | Fetal Medicine | Digital X-Ray
Digital Mammography | Digital OPG / TMJ | ECG / TMT / PFT / EEG / EMG | Pathology Laboratory | Health Check Up Plans | Pre Employment Check Up

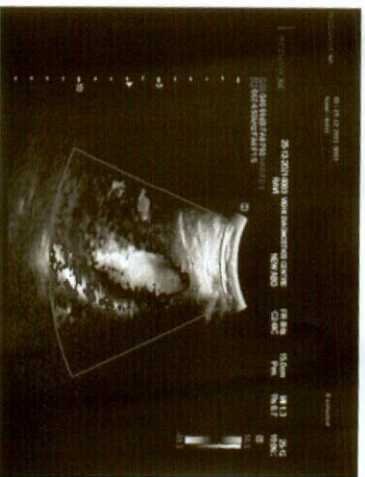
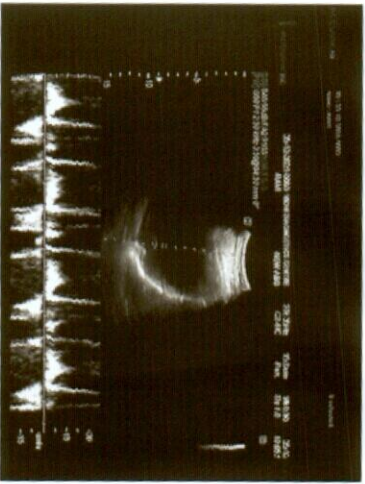
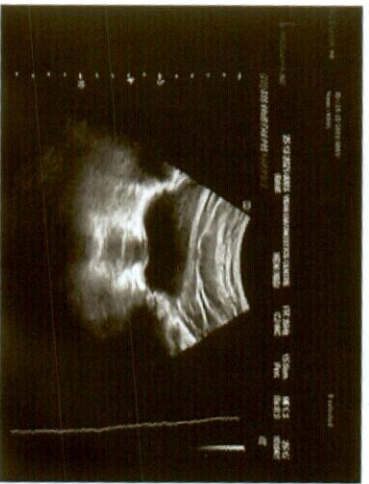

Dr. Dinesh S. Modh

M.D., D.M.R.E. (Radiodiagnosis)

Consultant Radiologist & Sonologist

Ex. Junior Lecturer, B.J. Medical College, Civil Hospital, A'bad.

Panel Doctor of L.I.C.

VIDHI
DIAGNOSTICS



Patient's name : RAVI JAIN
Reg. ID : R-9449-21
Referred by : Dr. MEDIWHEEL

Age/Sex : 29 Years/Male
Accession : 5266
Date : 25/12/2021

USG ABDOMEN

LIVER:- Liver appears normal in size & echo texture. No evidence of focal lesion is seen. IHBR appear normal. Portal vein and CBD appear normal. No e/o calculus is seen in bile duct.

GALL BLADDER:- Gall bladder is distended & appears normal. No evidence of calculus or cholecystitis is seen.

SPLEEN:- Spleen appears normal in size & shows normal echo texture. No evidence of diffuse or focal lesion is seen.

PANCREAS:- Pancreas appears normal size and echo pattern. No e/o diffuse or focal lesion is seen. Main pancreatic duct appears normal.

KIDNEY:- Both Kidneys appear normal in size & echo texture.

- No e/o calculus or hydronephrosis/ hydroureter is seen on both sides.

Cortico-medullary differentiation is maintained on both sides.

Both suprarenal regions appear normal.

No evidence of pre & para aortic lymphadenopathy is seen.

Both suprarenal regions appear normal.

No evidence of pre & para aortic lymphadenopathy is seen.

RIF & BOWEL LOOPS (By high frequency probe):-Normal.

No evidence of dilated or thickened bowel loops is seen.

No evidence of free fluid is seen in abdomen.

Urinary bladder:- appears normal. No e/o calculus or mass lesion is seen in bladder.

Prostate appears normal size and echopattern.

Thanks for reference.

Dr. Dinesh S. Modh
DR DINESH S. MODH (Radiodiagnosis)
M.D. DMRE (RADIO DIAGNOSIS)

ISO 9001:2015 Certified Diagnostics Center

Vidhi Imaging Center

L-86, Swatantra Senani Nagar, Opp. Akhbaragar Petrol Pump, Nr. Akhbaragar Circle, Nava-Vadaj, Ahmedabad - 380 013.

Phone : 079-2762 1406, Mobile : 98799 29406, 98250 09406, E-mail : vidhidiagnostics@gmail.com, Website : www.vidhidiagnostics.com

Time : Mon. to Sat. 9.00 am to 2.00 pm, 5.00 pm to 9.00 pm, Sunday 9.00 am to 12.00 Noon

FACILITIES : Live 3D-4D Sonography | Colour Doppler | Echo Cardiography | Interventional Radiology | Fetal Medicine | Digital X-Ray
Digital Mammography | Digital OPG / TMJ | ECG / TMT / PFT / EEG / EMG | Pathology Laboratory | Health Check Up Plans | Pre Employment Check Up

Dr. Dinesh S. Modh

M.D., D.M.R.E. (Radiodiagnosis)

Consultant Radiologist & Sonologist

Ex. Junior Lecturer, B.J. Medical College, Civil Hospital, A'bad.

Panel Doctor of L.I.C.



Patient's name : RAVI JAIN
Reg. ID : R-9449-21
Referred by : Dr. MEDIWHEEL

Age/Sex : 29 Years/Male
Accession : 5266
Date : 25/12/2021

X-RAY CHEST (PA VIEW)

Both lung fields appear normal.
No e/o consolidation or cavitations is seen.
Both costo-phrenic angles appear clear.
Cardiac size is with in normal limits.
Both domes of diaphragm appear normal.
Bony thoracic cage appears normal.

Thanks for reference.

Dr. Dinesh S. Modh
DR DINESH S. MODH (Radiodiagnosis)
M.D. DMRE (RADIOLOGIST)
G-23825

ISO 9001:2015 Certified Diagnostics Center

Vidhi Imaging Center

L-86, Swatantra Senani Nagar, Opp. Akharnagar Petrol Pump, Nr. Akharnagar Circle, Nava-Vadaj, Ahmedabad - 380 013.

Phone : 079-2762 1406, Mobile : 98799 29406, 98250 09406, E-mail : vidhidiagnostics@gmail.com, Website : www.vidhidiagnostics.com

Time : Mon. to Sat. 9.00 am to 2.00 pm, 5.00 pm to 9.00 pm, Sunday 9.00 am to 12.00 Noon

FACILITIES : Live 3D-4D Sonography | Colour Doppler | Echo Cardiography | Interventional Radiology | Fetal Medicine | Digital X-Ray
Digital Mammography | Digital OPG / TMJ | ECG / TMT / PFT / EEG / EMG | Pathology Laboratory | Health Check Up Plans | Pre Employment Check Up



Pathology Department

Patient's name : JAIN RAVI
Age/Sex : 29 Years/Male
Referred by : -
Collection Time : 09:18

Reg. ID : P-6697-21
Accession : 5256
Order Dt/time : 25/12/2021 09:18

Complete Blood Count

Sample Type: EDTA

Test Name	Result	Units	Biological Reference Interval
<u>Blood Counts</u>			
Haemoglobin :	14.5	Gms%	13.5 - 18.0
Total R.B.C. :	4.63	mill/c.mm	4.7 - 6.0
Total W. B. C. :	6,260	/cu mm	4000 - 10500
Platelet Count :	2,69,000	/cu.mm	1,50,000 - 4,50,000
<u>Differential Count</u>			
Neutrophils :	55	%	40 - 70
Lymphocytes :	40	%	20 - 40
Eosinophils :	03	%	1 - 4
Monocytes :	02	%	2 - 6
Basophils :	00	%	0 - 01
<u>Blood Indices</u>			
P. C. V :	41.4	%	42 - 52
M. C. V. :	89.4	fl	78 - 100
M.C.H :	31.3	pg	27 - 31
M. C. H. C :	35.1	%	32 - 36
R.D.W :	13.3	%	11.5 - 14.0
<u>E.S.R.(Westergren Method)</u>			
After one hour :	04	mm/hr	1 - 7

TESTS DONE ON FULLY AUTOMATED HEMATOLOGY ANALYZER.

DR GAYATRI MEHTA
MD(PATHOLOGY)

DR. ANAND D. PARIKH
MD(PATHOLOGY)

LAB USE ONLY (Entered by :AP Enter Date/Time:25/12/2021 10:46:00) (Verify by :DM Verify Date/Time:25/12/2021 13:10:00)

ISO 9001:2015 Certified Diagnostics Center
Vidhi Imaging Center

L-86, Swatantra Senani Nagar, Opp. Akharnagar Petrol Pump, Nr. Akharnagar Circle, Nava-Vadaj, Ahmedabad - 380 013.
Phone : 079-2762 1406, Mobile : 98799 29406, 98250 09406, E-mail : vidhidiagnostics@gmail.com, Website : www.vidhidiagnostics.com
Time : Mon. to Sat. 9.00 am to 2.00 pm, 5.00 pm to 9.00 pm, Sunday 9.00 am to 12.00 Noon

Pathology means science behind medicine



Creating life in Images

Pathology Department

Patient's name : JAIN RAVI
Age/Sex : 29 Years/Male
Referred by : -
Collection Time : 09:18

Reg. ID : P-6697-21
Accession : 5256
Order Dt/time : 25/12/2021 09:18

Blood Group

Sample Type: EDTA sample.

Test Name	Result
BG :	" O "
RH :	POSITIVE
Remarks	Done by forward grouping method.

DR GAYATRI MEHTA
MD(PATHOLOGY)

DR. ANAND D. PARIKH
MD(PATHOLOGY)

LAB USE ONLY (Entered by :DM Enter Date/Time:25/12/2021 13:09:00) (Verify by :DM Verify Date/Time:25/12/2021 13:09:00)

ISO 9001:2015 Certified Diagnostics Center
Vidhi Imaging Center

L-86, Swatantra Senani Nagar, Opp. Akhbaragar Petrol Pump, Nr. Akhbaragar Circle, Nava-Vadaj, Ahmedabad - 380 013.
Phone : 079-2762 1406, Mobile : 98799 29406, 98250 09406, E-mail : vidhidiagnostics@gmail.com, Website : www.vidhidiagnostics.com
Time : Mon. to Sat. 9.00 am to 2.00 pm, 5.00 pm to 9.00 pm, Sunday 9.00 am to 12.00 Noon

Pathology means science behind medicine



Creating Life in Samples



Pathology Department

Patient's name : JAIN RAVI
Age/Sex : 29 Years/Male
Referred by : -
Collection Time : 09:18

Reg. ID : P-6697-21
Accession : 5256
Order Dt/time : 25/12/2021 09:18

Blood Glucose

Sample Type: Serum

Test Name	Result	Units	Biological Reference Interval
Fasting Blood Glucose : <i>GOD-POD Method.</i>	93.5	mg/dl	70 - 110

HbA1C

Sample Type: Serum

Test Name	Result	Units	Biological Reference Interval
HbA1C :	5.1	%	Non-diabetic: 4.2-6.2 Pre-diabetic : 6.3-7.2 Diabetic : 7.3-8.2
Mean Blood Glucose of Last 03 months.	99.67	mg/dl	

Comment

NOTE:

*As per the new 2009 update of American Diabetes Association regarding HbA1C & Mean Blood Glucose relationship.

This test is used to monitor diabetic patients compliance with the therapeutic regimen and logo It's level is proportional to both the average blood glucose concentration and the life span of the red blood cells (RBC) in circulation. HbA1c values are free of day to day glucose fluctuations and are unaffected by exercise or recent food intake.

DR GAYATRI MEHTA
MD(PATHOLOGY)

DR. ANAND D. PARIKH
MD(PATHOLOGY)

LAB USE ONLY (Entered by :DM Enter Date/Time:25/12/2021 13:10:00) (Verify by :DM Verify Date/Time:25/12/2021 13:10:00)

ISO 9001:2015 Certified Diagnostics Center
Vidhi Imaging Center

L-86, Swatantra Senani Nagar, Opp. Akharnagar Petrol Pump, Nr. Akharnagar Circle, Nava-Vadaj, Ahmedabad - 380 013.
Phone : 079-2762 1406, Mobile : 98799 29406, 98250 09406, E-mail : vidhidiagnostics@gmail.com, Website : www.vidhidiagnostics.com
Time : Mon. to Sat. 9.00 am to 2.00 pm, 5.00 pm to 9.00 pm, Sunday 9.00 am to 12.00 Noon

Pathology means science behind medicine



Pathology Department



Patient's name : JAIN RAVI
Age/Sex : 29 Years/Male
Referred by : -
Collection Time : 09:18

Reg. ID : P-6697-21
Accession : 5256
Order Dt/time : 25/12/2021 09:18

BIOCHEMISTRY

Sample type : Serum

Test Name	Result	Units	Biological Reference Interval
Urea , (Serum by GLDH method) :	24.8	mg/dl	10 - 50
S.Uric acid , (Serum by Uricase method) :	6.4	mg/dl	3.4 - 7.0
Bun :	11.6	mg/dl	6-20
Creatinine , (Serum by Enzymatic reaction) :	0.89	mg/dl	0.5-1.2
S.G.P.T (ALT) : (Serum by IFCC method)	37.8	U/L	0 - 40
S.G.O.T (AST) : (Serum by IFCC method)	29.9	U/L	0 - 37
ALK.PHOSPHATASE : (Serum by PNP method)	110	U/L	40-129
G.G.T :	14.7	U/L	8 - 78
<u>BILIRUBIN</u>			
Total :	0.36	mg/dl	Up to 1.2
Direct :	0.18	mg/dl	0-0.7
Indirect :	0.18	mg/dl	0 - 0.5
<u>SERUM PROTEINS</u>			
Total Protein (Serum by Biuret method) :	7.05	gms/dl	6.6 - 8.7
Albumin (Serum by BCG method) :	4.21	gms/dl	3.97-4.94
Globulins :	2.84	gms/dl	2.3 - 3.5
A/G Ratio :	1.482		0.9 - 2.9

DR GAYATRI MEHTA
MD(PATHOLOGY)

DR.ANAND D.PARIKH
MD(PATHOLOGY)

LAB USE ONLY (Entered by :DM Enter Date/Time:25/12/2021 13:10:00) (Verify by :DM Verify Date/Time:25/12/2021 13:10:00)

ISO 9001:2015 Certified Diagnostics Center
Vidhi Imaging Center

L-86, Swatantra Senani Nagar, Opp. Akhbaragar Petrol Pump, Nr. Akhbaragar Circle, Nava-Vadaj, Ahmedabad - 380 013.
Phone : 079-2762 1406, Mobile : 98799 29406, 98250 09406, E-mail : vidhidiagnostics@gmail.com, Website : www.vidhidiagnostics.com
Time : Mon. to Sat. 9.00 am to 2.00 pm, 5.00 pm to 9.00 pm, Sunday 9.00 am to 12.00 Noon

Pathology means science behind medicine



Pathology Department

Patient's name : JAIN RAVI
Age/Sex : 29 Years/Male
Referred by : -
Collection Time : 09:18

Reg. ID : P-6697-21
Accession : 5256
Order Dt/time : 25/12/2021 09:18

Lipid Profile

Sample Type: Serum

Test Name	Result	Units	Biological Reference Interval
S. Cholesterol : Oxidase-esterase method.	190	mg/dl	0 - 200
S. Triglyceride : Enzymatic Colorimetry method	98.3	mg/dL	0 - 200
S. HDL - Cholesterol : Serum by Enzymatic method.	47.2	mg/dL	35 - 65
S. LDL - Cholesterol : Serum by Enzymatic method	123.14	mg/dL	0 - 130
S. VLDL - Cholesterol :	19.66	mg/dL	0 - 30
S. Chole/HDL.Ratio :	4.03		1 - 6
S. LDL / HDL Cholesterol Ratio :	2.61		0 - 3.5

DR GAYATRI MEHTA
MD(PATHOLOGY)

DR. ANAND D. PARIKH
MD(PATHOLOGY)

LAB USE ONLY (Entered by :DM Enter Date/Time:25/12/2021 13:11:00) (Verify by :DM Verify Date/Time:25/12/2021 13:11:00)

ISO 9001:2015 Certified Diagnostics Center
Vidhi Imaging Center

L-86, Swatantra Senani Nagar, Opp. Akhbarnagar Petrol Pump, Nr. Akhbarnagar Circle, Nava-Vadaj, Ahmedabad - 380 013.
Phone : 079-2762 1406, Mobile : 98799 29406, 98250 09406, E-mail : vidhidiagnostics@gmail.com, Website : www.vidhidiagnostics.com
Time : Mon. to Sat. 9.00 am to 2.00 pm, 5.00 pm to 9.00 pm, Sunday 9.00 am to 12.00 Noon

Pathology means science behind medicine



Pathology Department



Patient's name : JAIN RAVI
Age/Sex : 29 Years/Male
Referred by : -
Collection Time : 09:18

Reg. ID : P-6697-21
Accession : 5256
Order Dt/time : 25/12/2021 09:18

Thyroid Function Test

Sample Type: Serum

Test Name	Result	Units	Biological Reference Interval
TOTAL T3 :	1.62	ng/ml	0.84 - 2.0
TOTAL T4 :	7.3	ug/dl	5.1 - 14.0
TSH(Ultra sensitive) :	1.384	mIU/L	0.27 - 4.2

Method Electrochemiluminescence Immunoassay "ECLIA"

Test done on Roche Cobas e411 Immunoassay Analyser

DR GAYATRI MEHTA
MD(PATHOLOGY)

DR. ANAND D. PARIKH
MD(PATHOLOGY)

LAB USE ONLY (Entered by :DM Enter Date/Time:25/12/2021 14:39:00) (Verify by :DM Verify Date/Time:25/12/2021 14:39:00)

ISO 9001:2015 Certified Diagnostics Center
Vidhi Imaging Center

L-86, Swatantra Senani Nagar, Opp. Akhbaragar Petrol Pump, Nr. Akhbaragar Circle, Nava-Vadaj, Ahmedabad - 380 013.
Phone : 079-2762 1406, Mobile : 98799 29406, 98250 09406, E-mail : vidhidiagnostics@gmail.com, Website : www.vidhidiagnostics.com
Time : Mon. to Sat. 9.00 am to 2.00 pm, 5.00 pm to 9.00 pm, Sunday 9.00 am to 12.00 Noon

Pathology means science behind medicine



Pathology Department

Patient's name : JAIN RAVI
 Age/Sex : 29 Years/Male
 Referred by : -
 Collection Time : 09:18

Reg. ID : P-6697-21
 Accession : 5256
 Order Dt/time : 25/12/2021 09:18

Urine Analysis

Sample Type: Urine

Test Name	Result	Units	Biological Reference Interval
-----------	--------	-------	-------------------------------

Physical Examination

Quantity :	20	ml	0 - 500 ml
Colour :	Pale Yellow		Pale Yellow
Transparency :	Slight Turbid.		Clear
Reaction :	Acidic		4.6 - 8.0
Specific Gravity :	1.015		1.016 - 1.022
Sediment :	Present		

Chemical Examination

Albumin :	Absent		Absent
Sugar :	NIL		Absent
Acetone :	Absent		Absent
Bile Salts :	Absent		Absent
Bile Pigments :	Absent		Absent
Urobilogen :	Absent		Absent
Nitrites :	Absent		Absent

Microscopic Examination

Red blood Cells :	Occasional	/h.p.f	Absent
Pus Cells :	1-2	/h.p.f	Absent
Epithelial Cells :	1-2	/h.p.f	< 10.0
Amorphous :	Absent	/h.p.f	Absent
Bacteria :	Absent	/h.p.f	Absent
Crystals :	Absent	/h.p.f	Absent
Casts :	Absent	/h.p.f	Absent
Fungus :	Not seen	/h.p.f	Absent

DR GAYATRI MEHTA
MD(PATHOLOGY)

DR. ANAND D. PARIKH
MD(PATHOLOGY)

LAB USE ONLY (Entered by :DM Enter Date/Time:25/12/2021 13:11:00) (Verify by :DM Verify Date/Time:25/12/2021 13:11:00)

ISO 9001:2015 Certified Diagnostics Center
 Vidhi Imaging Center

L-86, Swatantra Senani Nagar, Opp. Akhbarnagar Petrol Pump, Nr. Akhbarnagar Circle, Nava-Vadaj, Ahmedabad - 380 013.
 Phone : 079-2762 1406, Mobile : 98799 29406, 98250 09406, E-mail : vidhidiagnostics@gmail.com, Website : www.vidhidiagnostics.com
 Time : Mon. to Sat. 9.00 am to 2.00 pm, 5.00 pm to 9.00 pm, Sunday 9.00 am to 12.00 Noon

Pathology means science behind medicine



INDIA UNION DRIVING LICENCE

MADHYA PRADESH STATE

Form 7



Number : MP 14R-2015-0000009
Name : JAIN

S/D/W of : SUNIL KUMAR JAIN
Address : SADAR BAZAR
KANSHATTI
MANDSAUR MP

Issued on : 07-01-2015
DOB : 17-08-1991 BG, O-ww

Is Licence to drive

Vehicle Class	AC/CA	MA/AT
Date of Issue	18-11-2015	07-01-2015
Valid till (Non-Transport)	13-11-2021	



Auth by : RAVI KANT
MANDSAUR RTO