



भारत सरकार

Government of India



Sandeep Kumar

Sandeep Kumar

जन्म तिथि / DOB : 04/07/1984

पुरुष / Male



9598 5992 0453

मेरा आधार, मेरी पहचान

Sandeep



भारतीय विशिष्ट पहचान प्राधिकरण

Unique Identification Authority of India

पता:

S/O: Dayanand Singh, Abusar,
Abusar, Jhunjhunun, Rajasthan,
333001

Address:

S/O: Dayanand Singh, Abusar,
Abusar, Jhunjhunun, Rajasthan,
333001

9598 5992 0453



1947



help@uidai.gov.in

WWW

www.uidai.gov.in

Sandhu

Sandeep kumar

ID: medi wheel healt

04.07.1994
38 Years

Male

Technician:
Ordering Ph:
Referring Ph:
Attending Ph:

QRS :
QT / QTcBaz : 76 ms
PR : 392 / 420 ms
P : 118 ms
RR / PP : 76 ms
P / QRS / T : 866 / 869 ms
43 / 63 / 53 degrees

Normal sinus rhythm with sinus arrhythmia
Normal ECG

Sandeep

23.11.2022 11:07:17

RAJASTHANI DIAGNOSTICS CENTRE

JHUNJHUNU RAJ.

Location:
Order Number:
Visit:
Indication:
Medication 1:
Medication 2:
Medication 3:

Room:

69

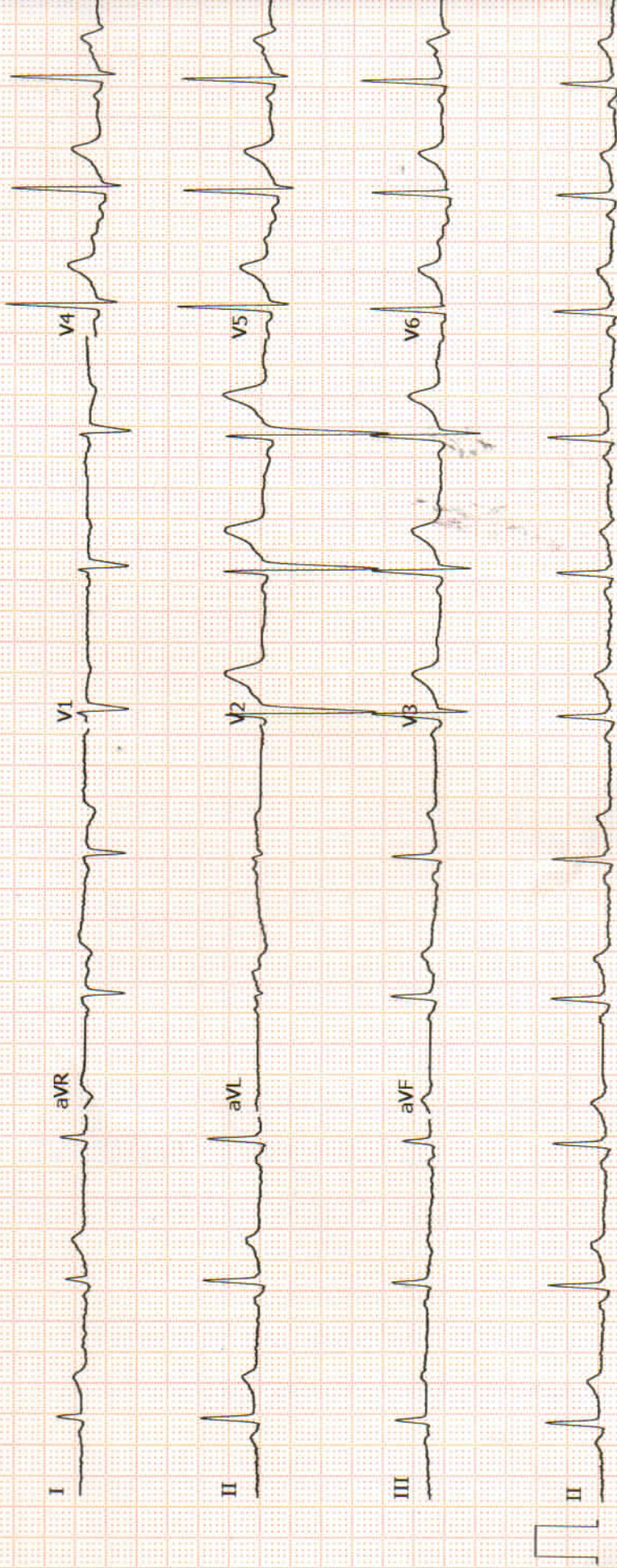

GE MAC2000 1.1 12SL™ v241

25 mm/s 10 mm/mV

ADS

0.56-20 Hz

50 Hz

Unconfirmed
4X2.5X3_25_R1



10374 (pkg10000227) / sandeep kumar / 38 Yrs / M / 0 Cms / 0 Kg Date: 23-Nov-2022 Technician : ANKIT Examined By:

Stage	Time	Duration	Belt Speed (mph)	Elevation	METs	Rate	% THR Achieved	BP	RPP	PVC	Comments
Supine	00:12	0:11	00.0	00.0	01.0	072	40 %	---/---	000	00	
Standing	01:16	1:04	00.0	00.0	01.0	080	44 %	120/80	096	00	
HV	02:40	1:24	00.0	00.0	01.0	078	43 %	120/80	093	00	
Warm Up	03:44	1:04	00.0	00.0	01.0	075	41 %	120/80	090	00	
ExStart	05:38	1:54	01.0	00.0	01.0	091	50 %	120/80	109	00	
BRUCE Stage 1	08:38	3:00	01.7	10.0	04.7	107	59 %	122/80	130	00	
BRUCE Stage 2	11:38	3:00	02.5	12.0	07.1	115	63 %	124/84	142	00	
PeakEx	13:45	2:07	03.4	14.0	09.3	147	81 %	124/84	182	00	
Recovery	14:14	0:29	01.1	00.0	04.2	136	75 %	124/84	168	00	
Recovery	14:44	1:00	01.1	00.0	01.2	127	70 %	124/84	157	00	
Recovery	15:44	2:00	00.0	00.0	01.0	104	57 %	124/82	128	00	
Recovery	16:44	3:00	00.0	00.0	01.0	099	54 %	122/80	120	00	
Recovery	17:44	4:00	00.0	00.0	01.0	094	52 %	122/80	114	00	
Recovery	18:44	5:00	00.0	00.0	01.0	090	49 %	120/80	108	00	
Recovery	18:54	5:09	00.0	00.0	01.0	089	49 %	120/80	106	00	

Findings :

Exercise Time : 08:07
 Max HR Attained : 147 bpm 81% of Target 182
 Max BP Attained : (Sys) 124/84
 Max WorkLoad Attained : 9.3 Good response to induced stress
 Max ST Dep Lead & Value : V2 & -10.2 mm in PeakEx mm
 Test Objective : MEDI WHEEL MEDICAL
 History : No
 Test End Reasons : Test Complete

Report :



10374 (pkg10000227) / sandeep kumar / 38 Yrs / M / 0 Cms / 0 Kg Date: 23-Nov-2022 Technician : ANKIT Examined By:

Stage	Time	Duration	Belt Speed (mph)	Elevation	METs	Rate	% THR Achieved	BP	RPP	PVC	Comments
Supine	00:12	0:11	00.0	00.0	01.0	072	40 %	---/---	000	00	
Standing	01:16	1:04	00.0	00.0	01.0	080	44 %	120/80	096	00	
HV	02:40	1:24	00.0	00.0	01.0	078	43 %	120/80	093	00	
Warm Up	03:44	1:04	00.0	00.0	01.0	075	41 %	120/80	090	00	
EXStart	05:38	1:54	01.0	00.0	01.0	091	50 %	120/80	109	00	
BRUCE Stage 1	08:38	3:00	01.7	10.0	04.7	107	59 %	122/80	130	00	
BRUCE Stage 2	11:38	3:00	02.5	12.0	07.1	115	63 %	124/84	142	00	
PeakEx	13:45	2:07	03.4	14.0	09.3	147	81 %	124/84	182	00	
Recovery	14:14	0:29	01.1	00.0	04.2	136	75 %	124/84	168	00	
Recovery	14:44	1:00	01.1	00.0	01.2	127	70 %	124/84	157	00	
Recovery	15:44	2:00	00.0	00.0	01.0	104	57 %	124/82	128	00	
Recovery	16:44	3:00	00.0	00.0	01.0	099	54 %	122/80	120	00	
Recovery	17:44	4:00	00.0	00.0	01.0	094	52 %	122/80	114	00	
Recovery	18:44	5:00	00.0	00.0	01.0	090	49 %	120/80	108	00	
Recovery	18:54	5:09	00.0	00.0	01.0	089	49 %	120/80	106	00	

Findings :

Exercise Time : 08:07
 Max HR Attained : 147 bpm 81% of Target 182
 Max BP Attained : (Sys) 124/84
 Max WorkLoad Attained : 9.3 Good response to induced stress
 Max ST Dep Lead & Value : V2 & -10.2 mm in PeakEx mm
 Test Objective : MEDI WHEEL MEDICAL
 History : No
 Test End Reasons : Test Complete

Report :



Linked Medians Report Supine

10374 / sandeep kumar / 38 Yrs / Male / 0 Cm / 0 Kg

Date: 23 - 11 - 2022 11:17:17 AM MEIs: 01.00 HR: 72 Target HR: 39% of 182 BP: 0/0 Post J @80mSec ExTime: 00:11 0.0 mph Grade: 00.00 % 25 mm/Sec. 1.0 Cm/mV

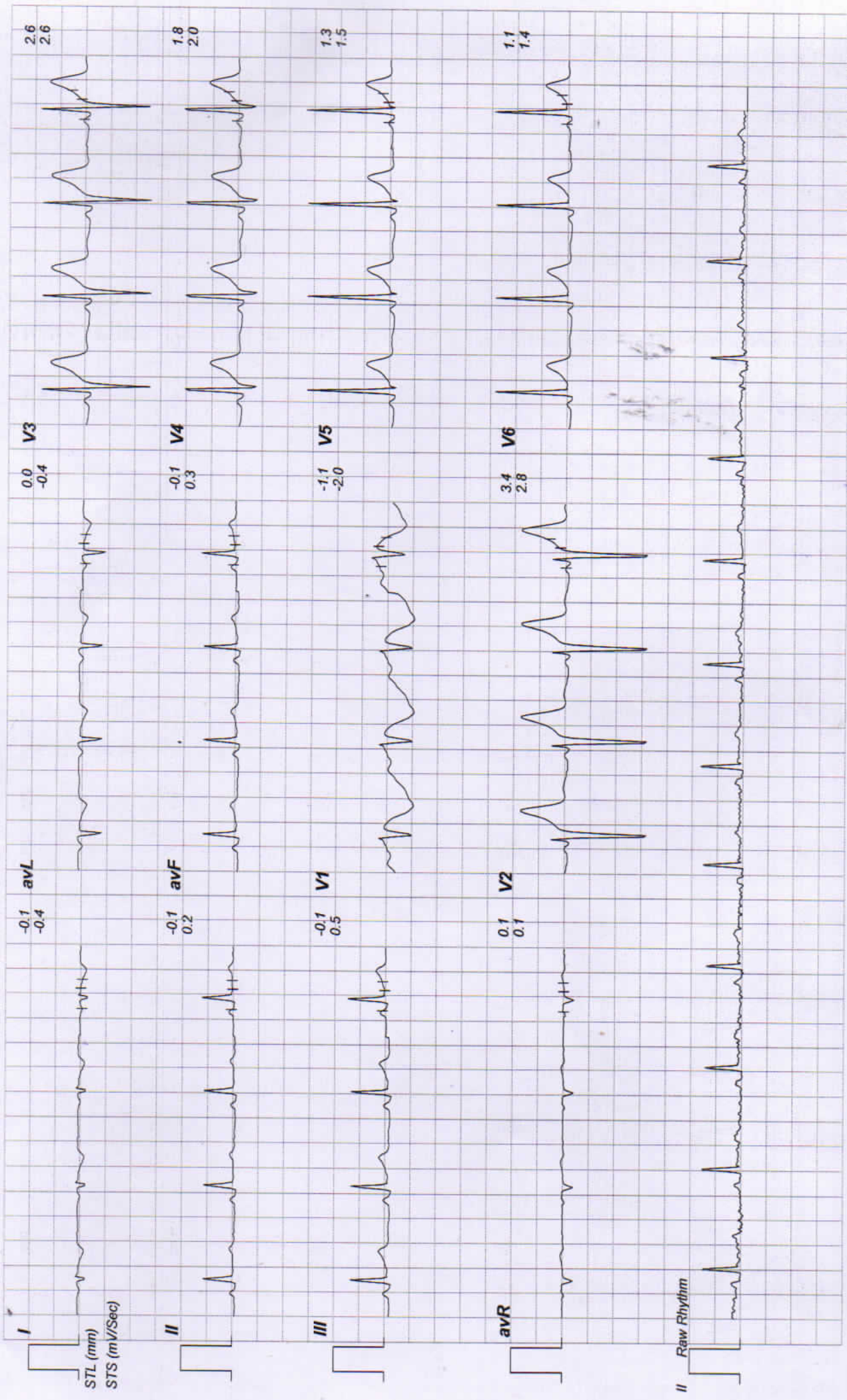



Linked Medians Report Standing

10374 / sandeep kumar / 38 Yrs / Male / 0 Cm / 0 Kg

Date: 23 - 11 - 2022 11:17:17 AM METs: 01.00 HR: 80 Target HR: 43% of 182 BP: 120/80 Post J @80mSec ExTime: 01:15 0.0 mph Grade: 00.00 % 25 mm/Sec. 1.0 Cm/mV

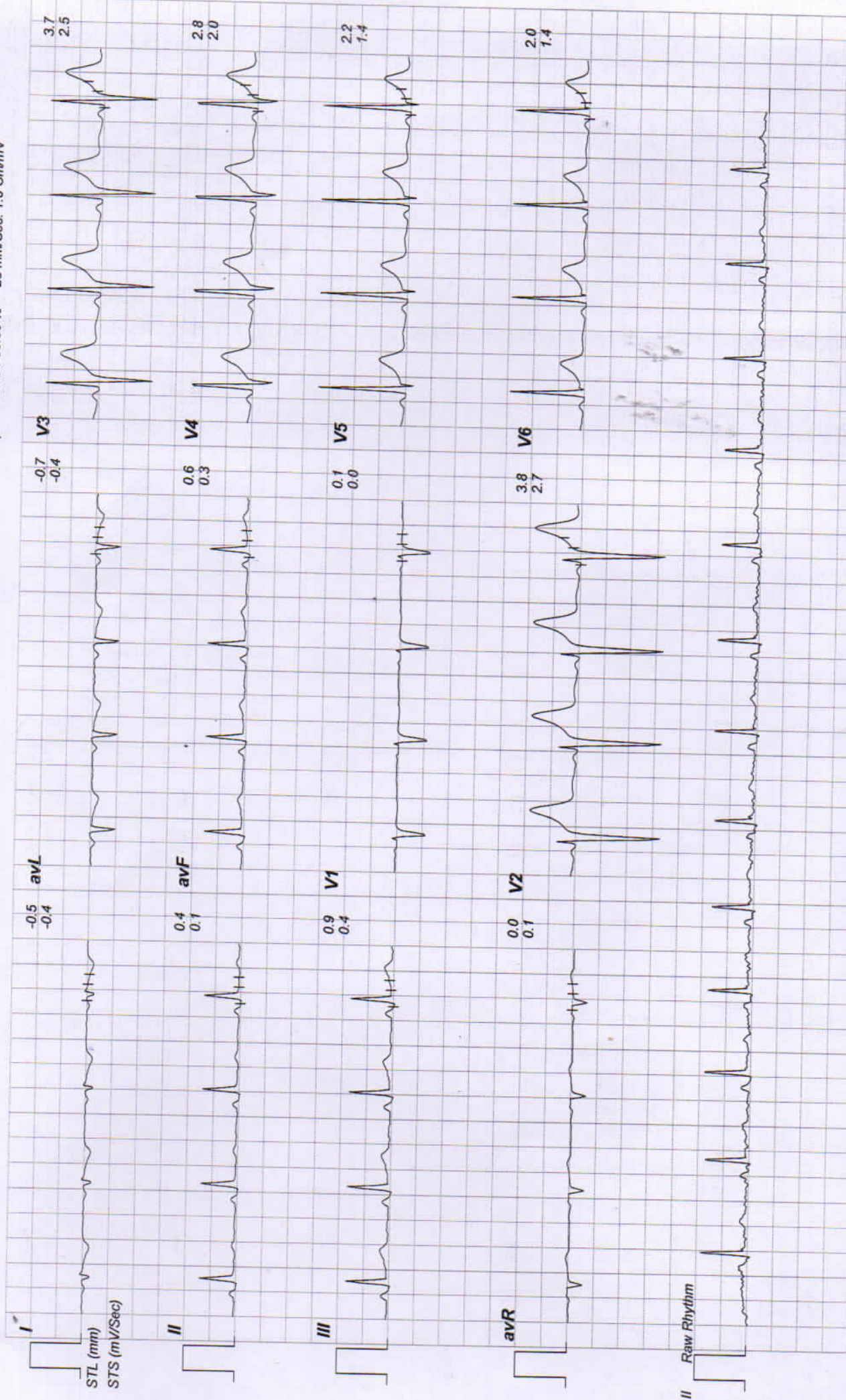



Linked Medians Report HV

10374 / sandeep kumar / 38 Yrs / Male / 0 Cm / 0 Kg

Date: 23 - 11 - 2022 11:17:17 AM METs : 01.00 HR : 78 Target HR : 42% of 182 BP : 120/80 Post J @80mSec Ex Time : 02:39 0.0 mph Grade : 00.00 % 25 mm/Sec. 1.0 Cm/mV

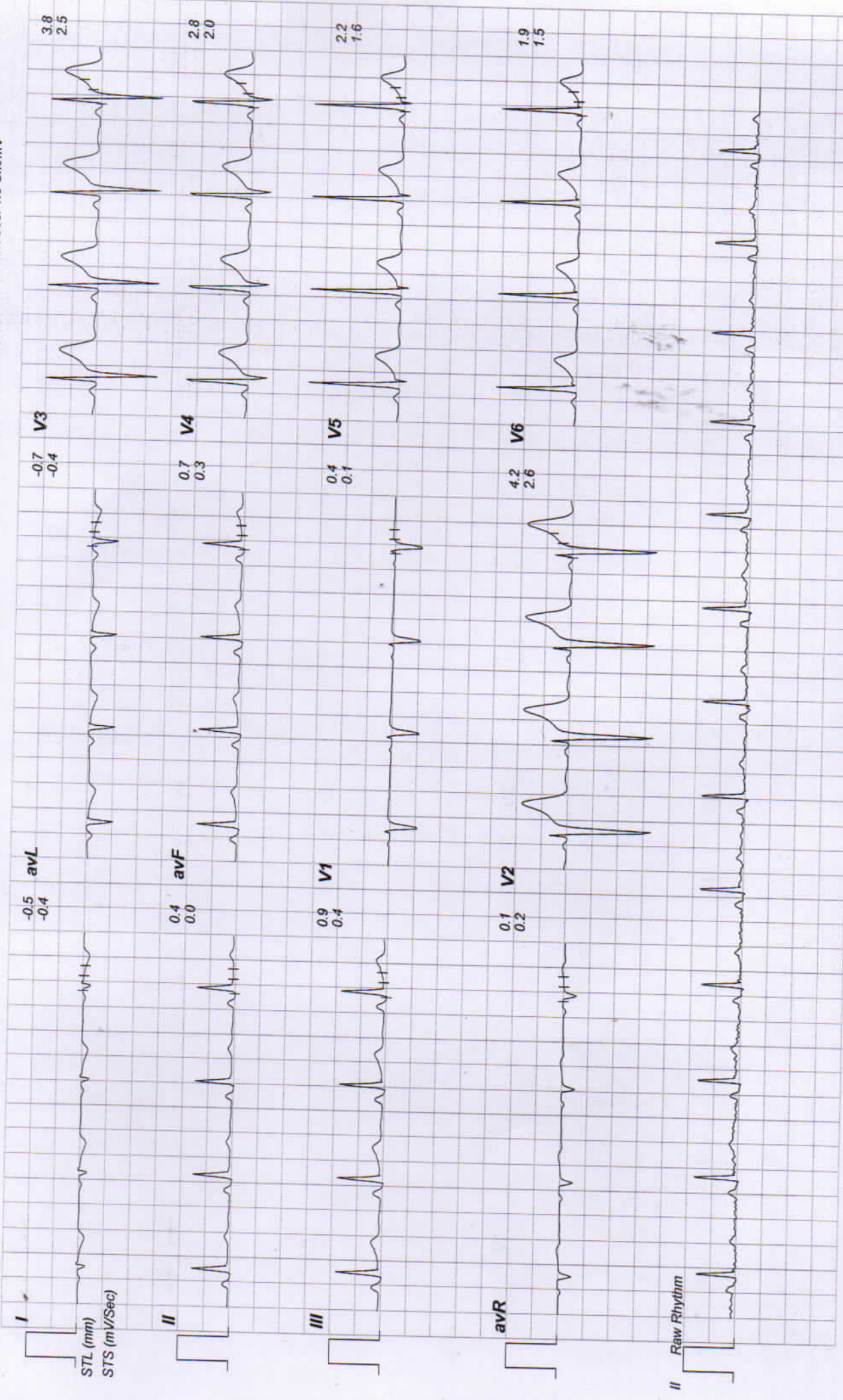



Linked Medians Report

Warm Up

10374 / sandeep kumar / 38 Yrs / Male / 0 Cm / 0 Kg

Date: 23 - 11 - 2022 11:17:17 AM METs : 01.00 HR : 75 Target HR : 41% of 182 BP : 120/80 Post J @80mSec ExTime : 03:43 0.0 mph Grade : 00.00 % 25 mm/Sec. 1.0 Cm/mV

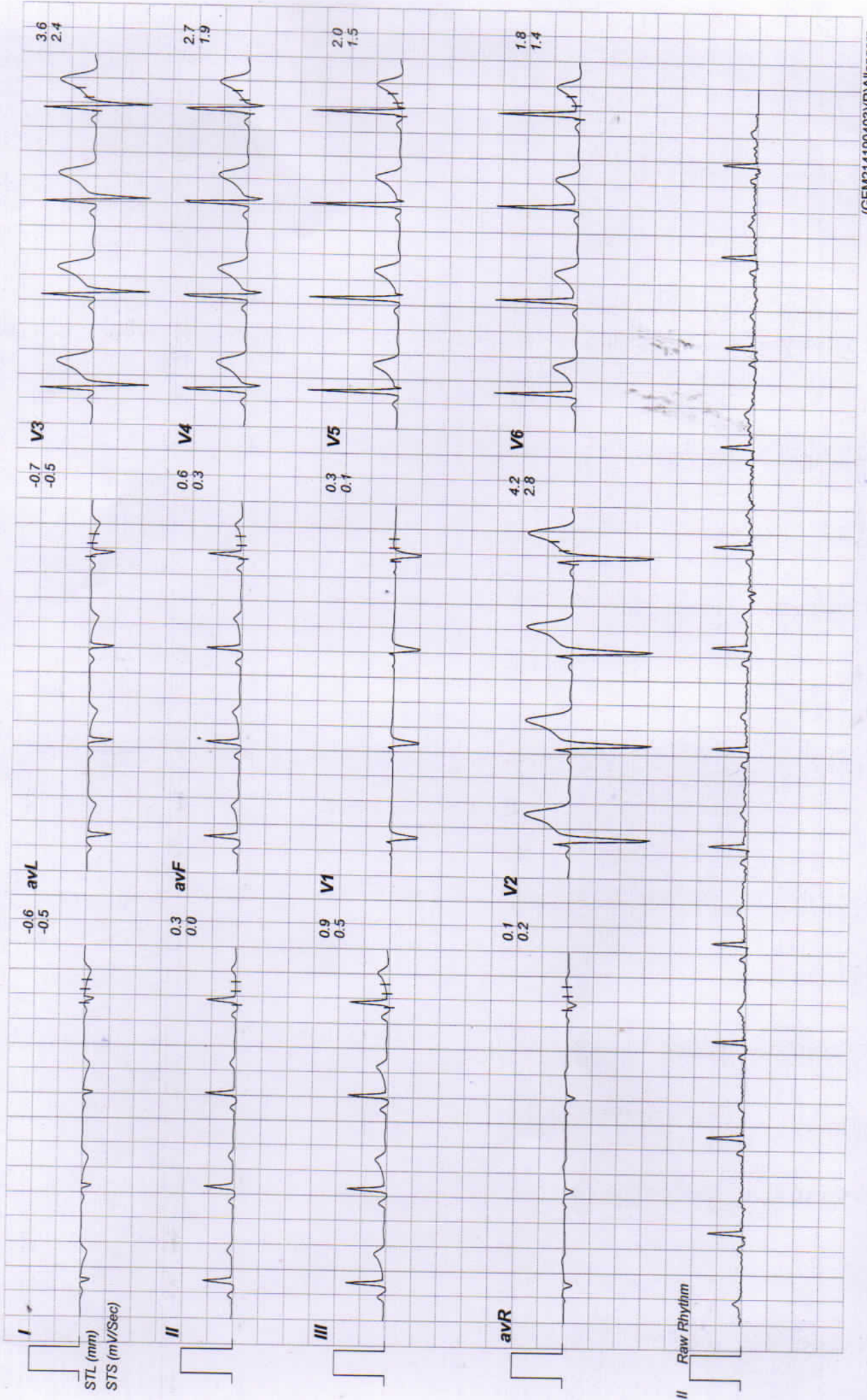



Linked Medians Report ExStart

10374 / sandeep kumar / 38 Yrs / Male / 0 Cm / 0 Kg

Date: 23 - 11 - 2022 11:17:17 AM METs : 01.00 HR : 91 Target HR : 50% of 182 BP : 120/80 Post J @80mSec ExTime : 00:00 1.0 mph Grade : 00.00 % 25 mm/Sec. 1.0 Cm/mV

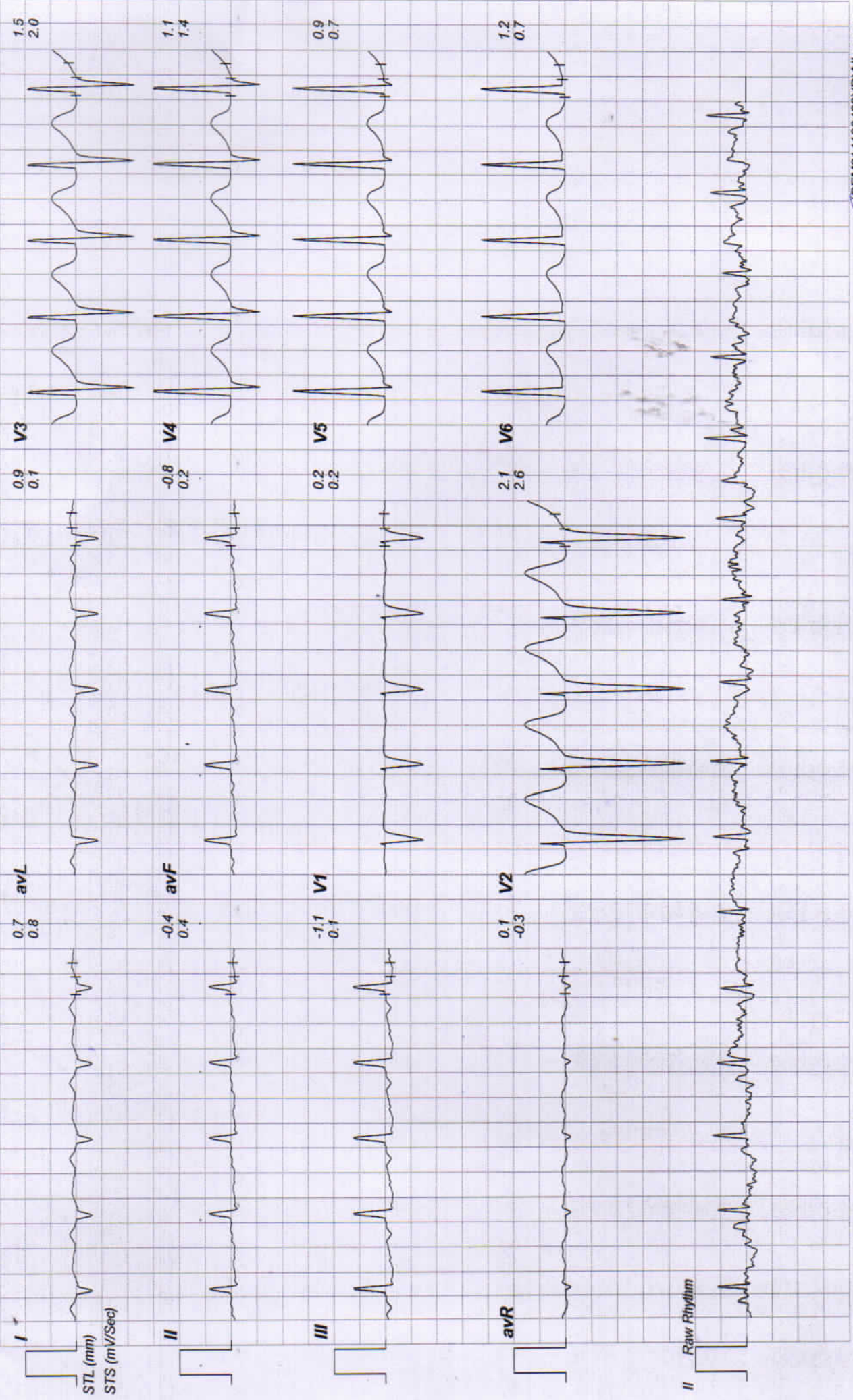



Linked Medians Report

BRUCE: Stage 1(3:00)

10374 / sandeep kumar / 38 Yrs / Male / 0 Cm / 0 Kg

Date: 23 - 11 - 2022 11:17:17 AM METs : 04.70 HR : 107 Target HR : 58% of 182 BP : 122/80 Post J @80mSec ExTime : 03:00 1.7 mph Grade : 10.00 % 25 mm/Sec. 1.0 Cm/mV

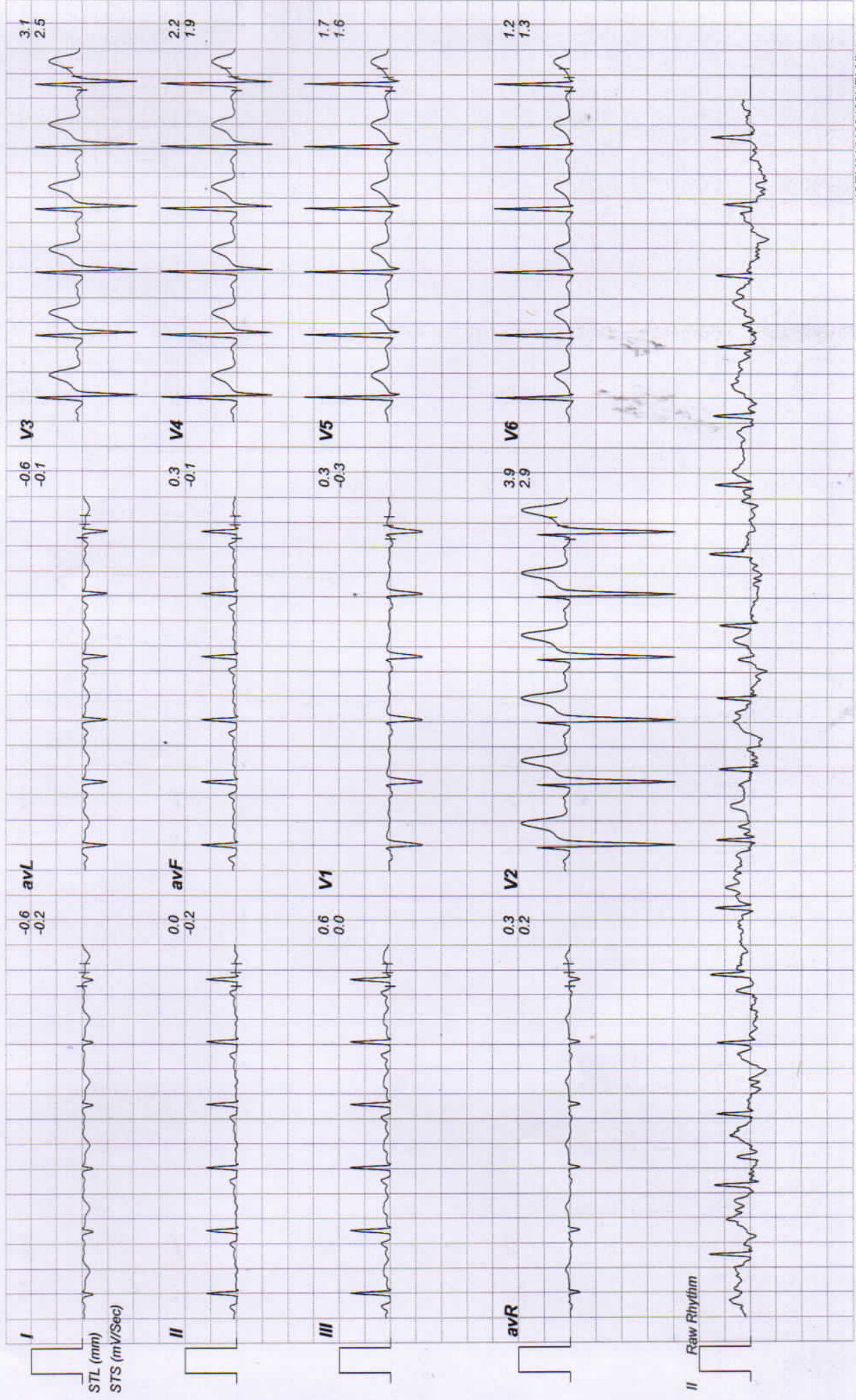



Linked Medians Report

BRUCE: Stage 2(3:00)

10374 / sandeep kumar / 38 Yrs / Male / 0 Cm / 0 Kg

Date: 23 - 11 - 2022 11:17:17 AM METs : 07.10 HR : 115 Target HR : 63% of 182 BP : 124/84 Post J @80mSec Ex Time : 06:00 2.5 mph Grade : 12.00 % 25 mm/Sec. 1.0 Cm/mV

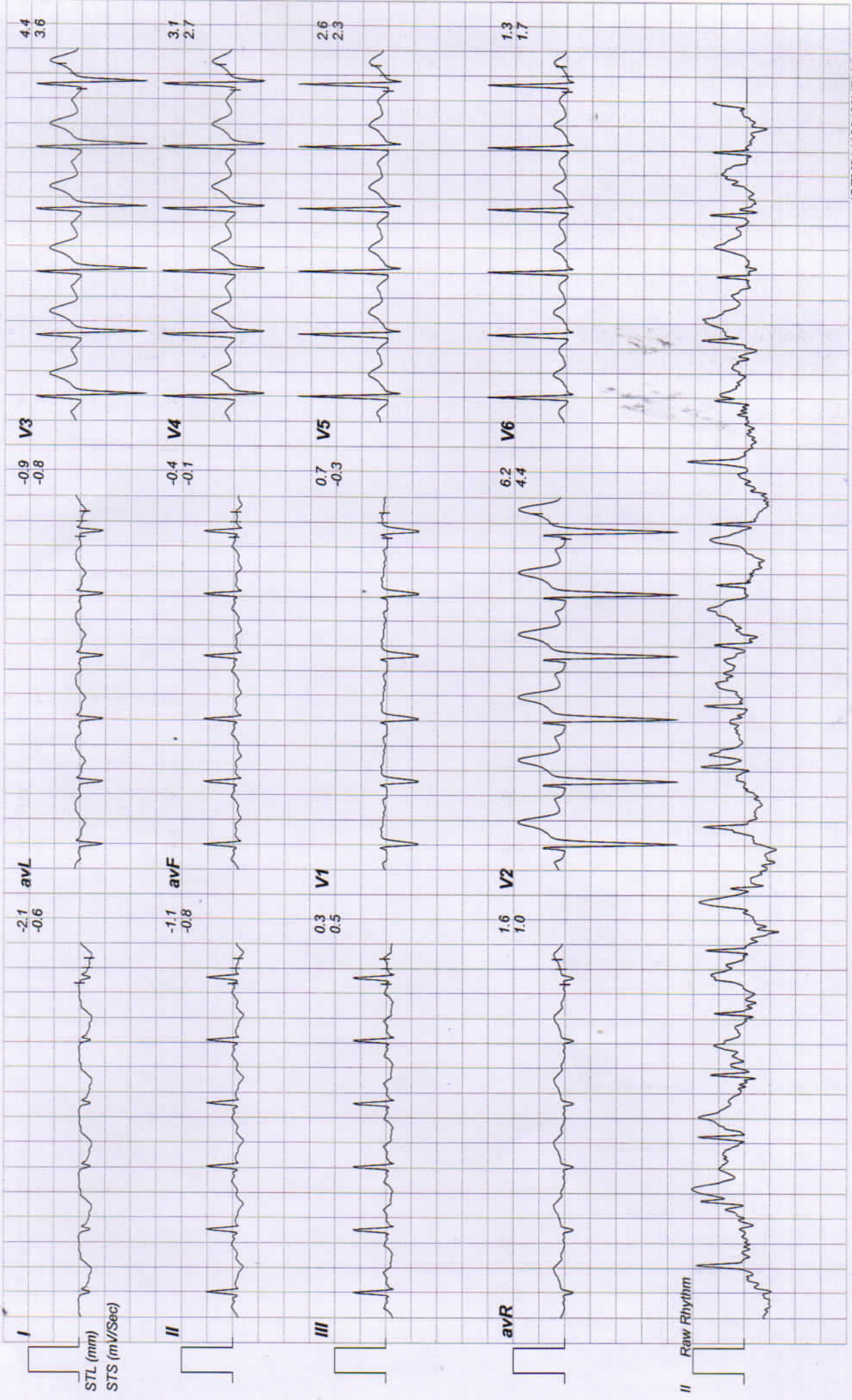



Linked Medians Report PeakEx

10374 / sandeep kumar / 38 Yrs / Male / 0 Cm / 0 Kg

Date: 23 - 11 - 2022 11:17:17 AM METs : 09.30 HR : 147 Target HR : 80% of 182 BP : 124/84 Post J @ 60mSec Ex Time : 08:07 3.4 mph Grade : 14.00 % 25 mm/Sec. 1.0 Cm/mV

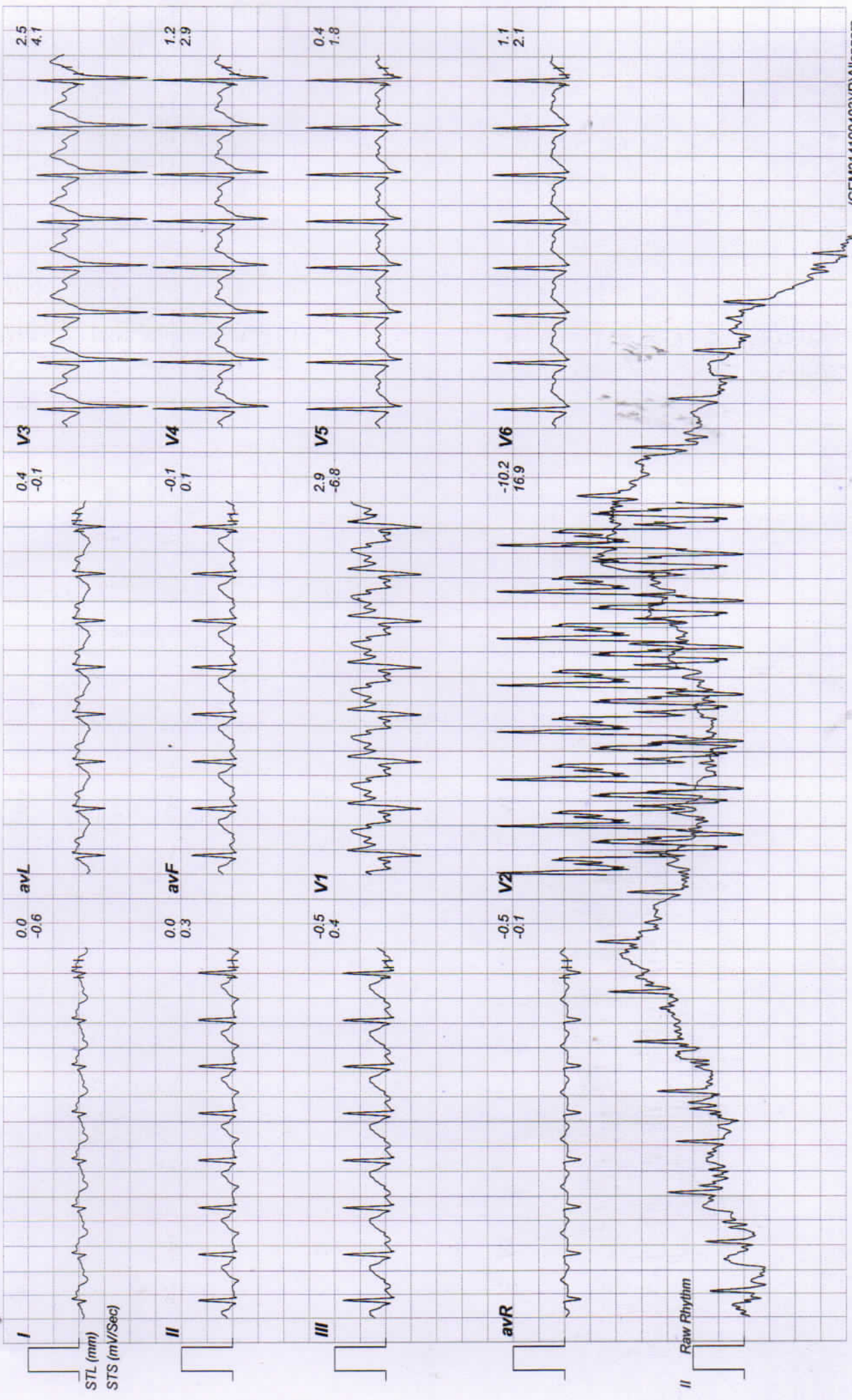



Linked Medians Report Recovery(0:29)

10374 / sandeep kumar / 38 Yrs / Male / 0 Cm / 0 Kg

Date: 23-11-2022 11:17:17 AM METS : 04.20 HR : 136 Target HR : 74% of 182 BP : 124/84 Post J @60mSec ExTime : 08:07 1.1 mph Grade : 00.00 % 25 mm/Sec. 1.0 Cm/mV

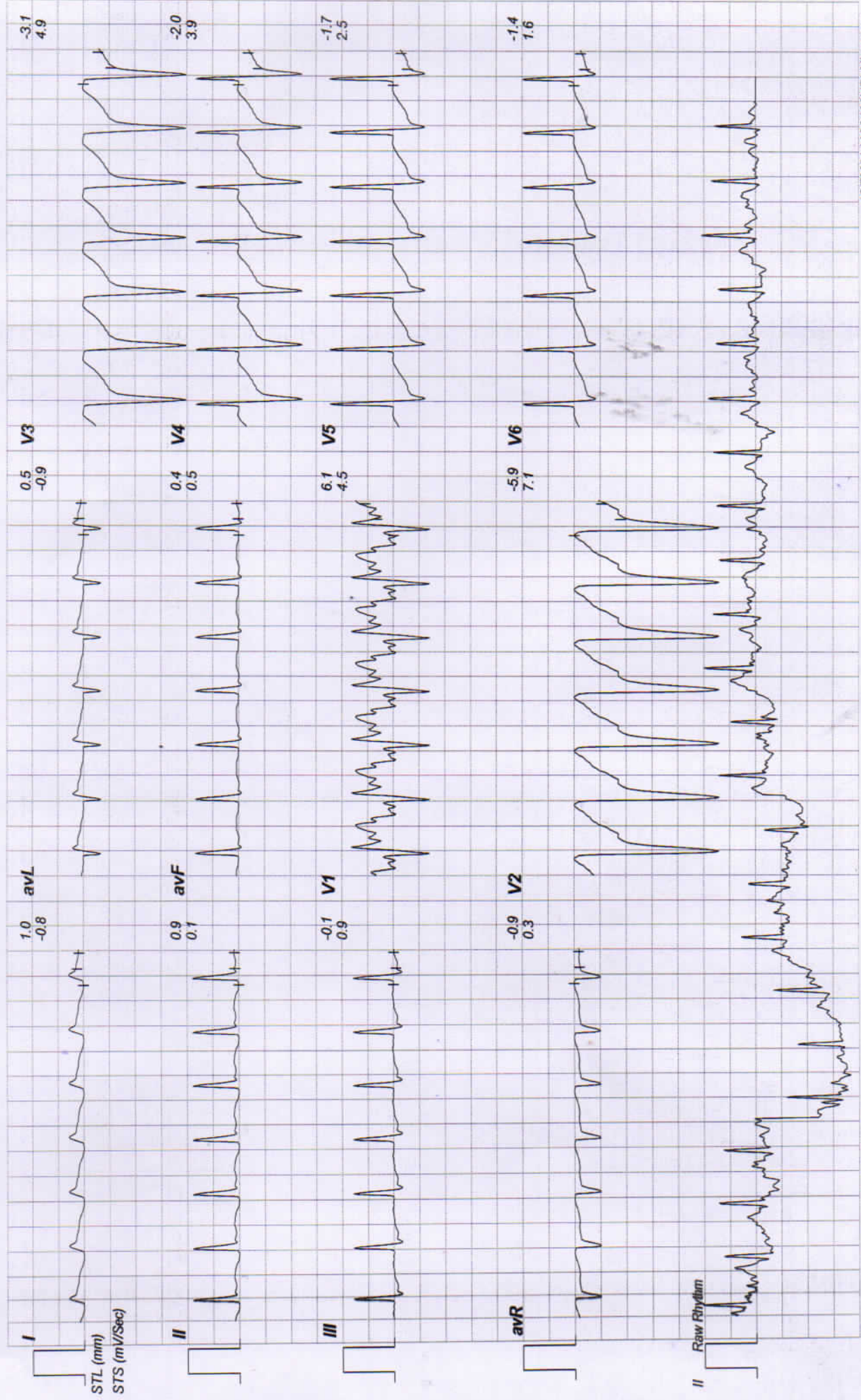



Linked Medians Report Recovery(1:00)

10374 / sandeep kumar / 38 Yrs / Male / 0 Cm / 0 Kg

Date: 23 - 11 - 2022 11:17:17 AM METs : 01.20 HR : 127 Target HR : 69% of 182 BP : 124/84 Post J @80mSec Ex Time : 08:07 1.1 mph Grade : 00.00 % 25 mm/Sec. 1.0 Cm/mV

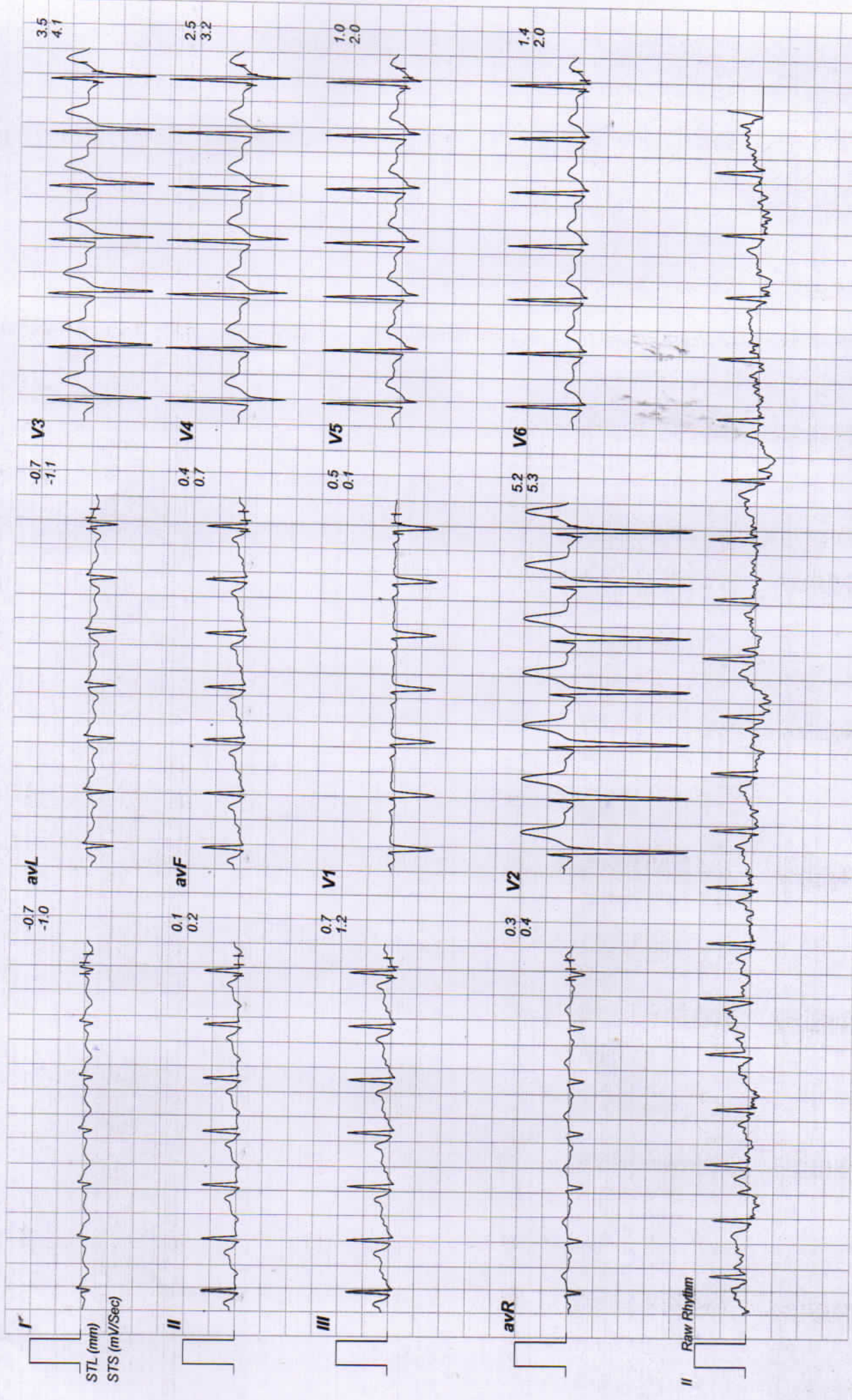



Linked Medians Report Recovery(2:00)

10374 / sandeep kumar / 38 Yrs / Male / 0 Cm / 0 Kg

Date: 23 - 11 - 2022 11:17:17 AM METs : 01.00 HR : 104 Target HR : 57% of 182 BP : 124/82 Post J @50mSec Ex Time : 08:07 0.0 mph Grade : 00.00 % 25 mm/Sec. 1.0 Cm/mV

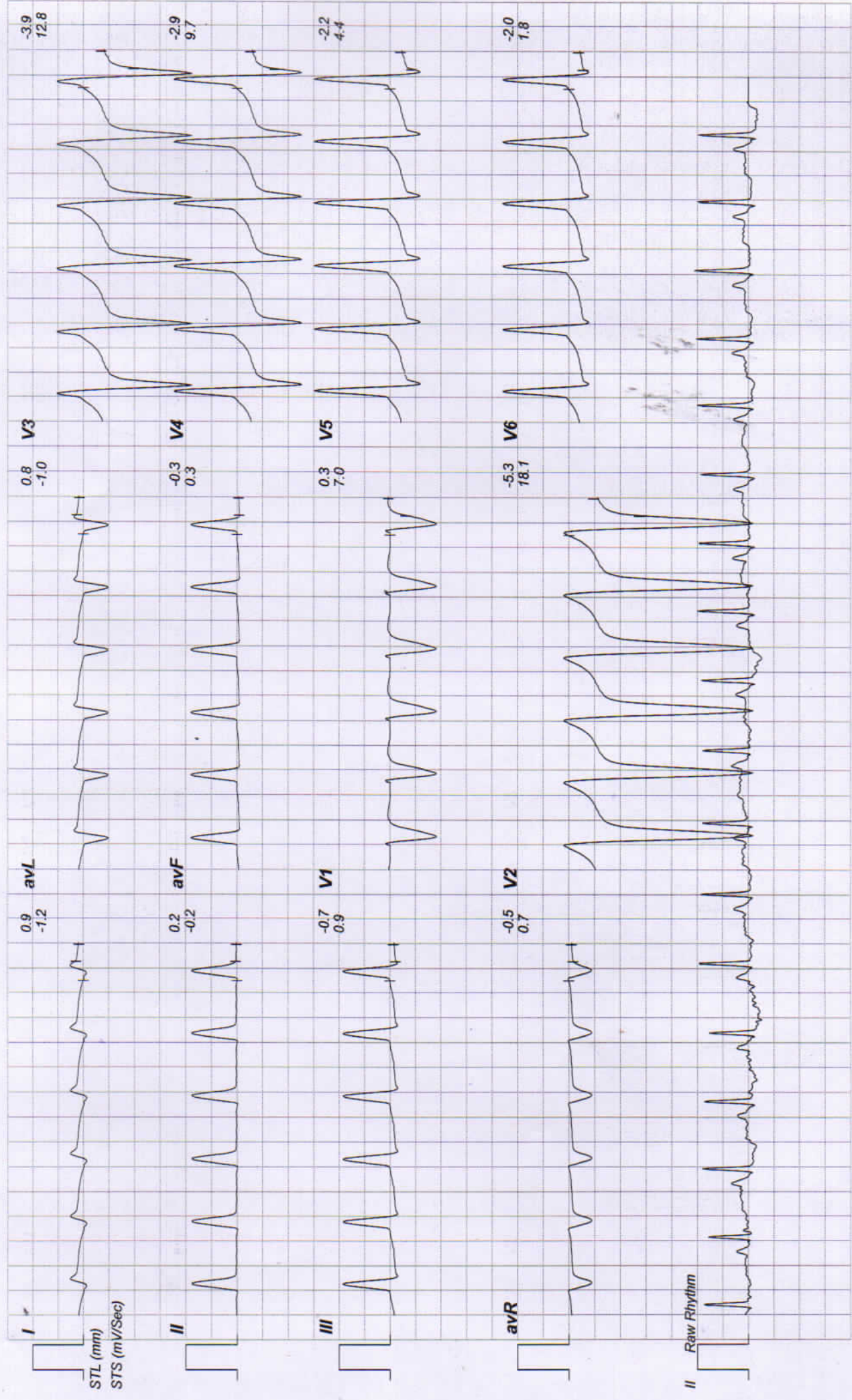



Linked Medians Report Recovery(3:00)

10374 / sandeep kumar / 38 Yrs / Male / 0 Cm / 0 Kg

Date: 23-11-2022 11:17:17 AM METs: 01.00 HR: 99 Target HR: 54% of 182 BP: 122/80 Post J @80mSec ExTime: 08:07 0.0 mph Grade: 00.00 % 25 mm/Sec. 1.0 Cm/mV

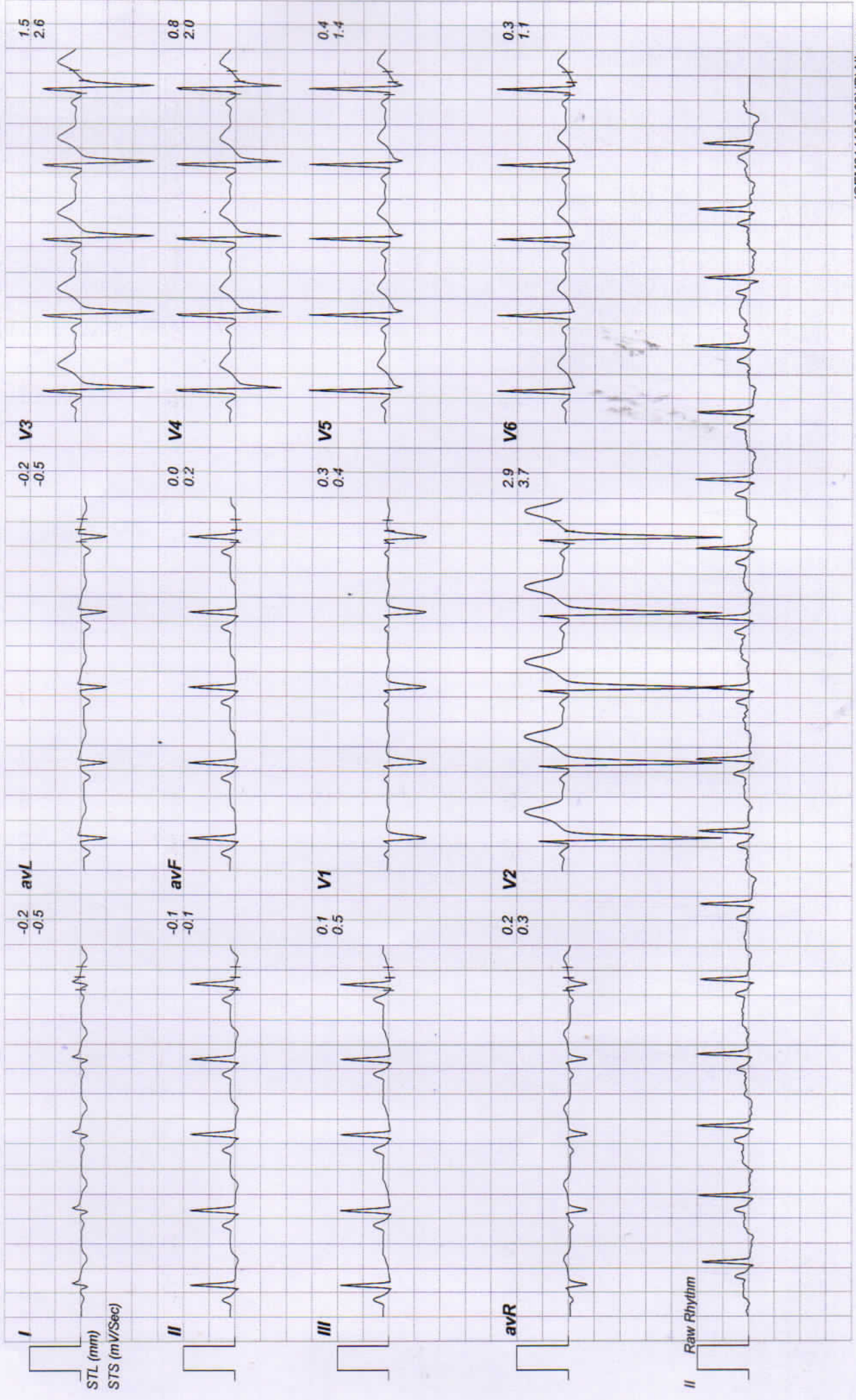



Linked Medians Report Recovery(4:00)

10374 / sandeep kumar / 38 Yrs / Male / 0 Cm / 0 Kg

Date: 23 - 11 - 2022 11:17:17 AM METs : 01.00 HR : 94 Target HR : 51% of 182 BP : 122/80 Post J @50mSec ExTime : 08:07 0.0 mph Grade : 00.00 % 25 mm/Sec. 1.0 Cm/mV

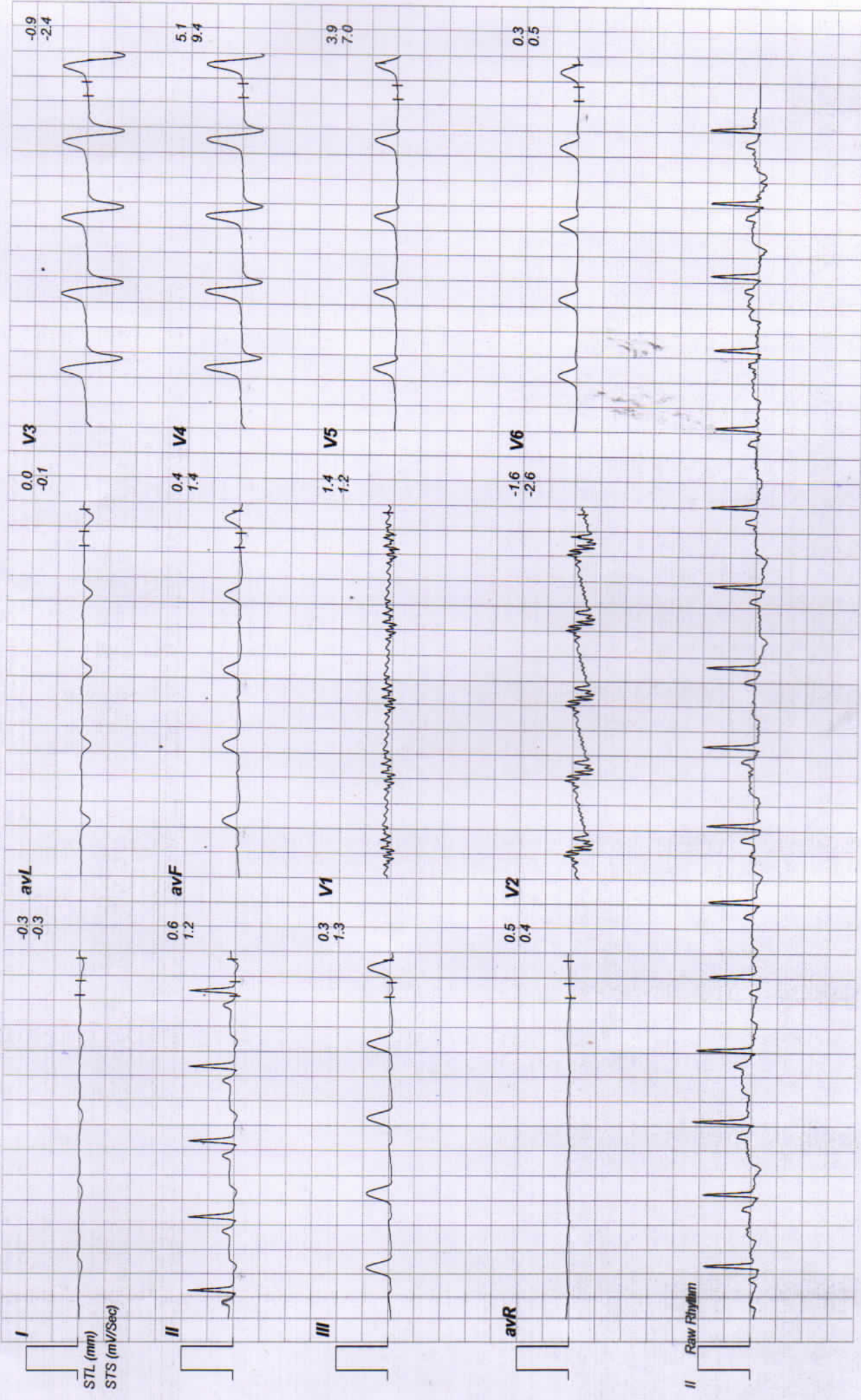



Linked Medians Report Recovery(5:00)

10374 / sandeep kumar / 38 Yrs / Male / 0 Cm / 0 Kg

Date: 23 - 11 - 2022 11:17:17 AM METs : 01.00 HR : 90 Target HR : 49% of 182 BP : 120/80 Post J @80mSec ExTime : 08:07 0.0 mph Grade : 00.00 % 25 mm/Sec. 1.0 Cm/mV

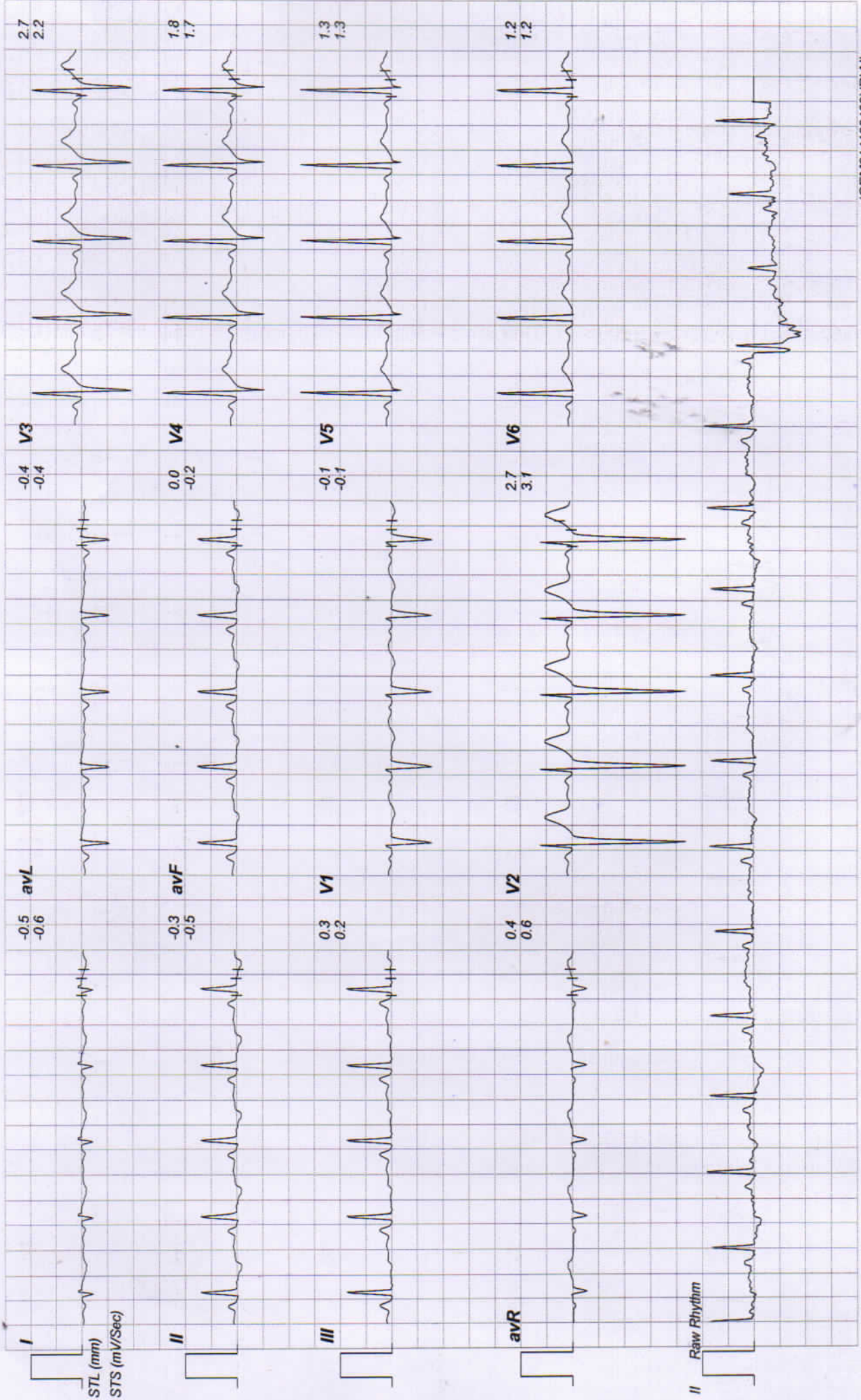



Linked Medians Report

Recovery(5:09)

10374 / sandeep kumar / 38 Yrs / Male / 0 Cm / 0 Kg

Date: 23 - 11 - 2022 11:17:17 AM METs : 01.00 HR : 89 Target HR : 48% of 182 BP : 120/80 Post J @80mSec ExTime : 08:07 0.0 mph Grade : 00.00 % 25 mm/Sec. 1.0 Cm/mV

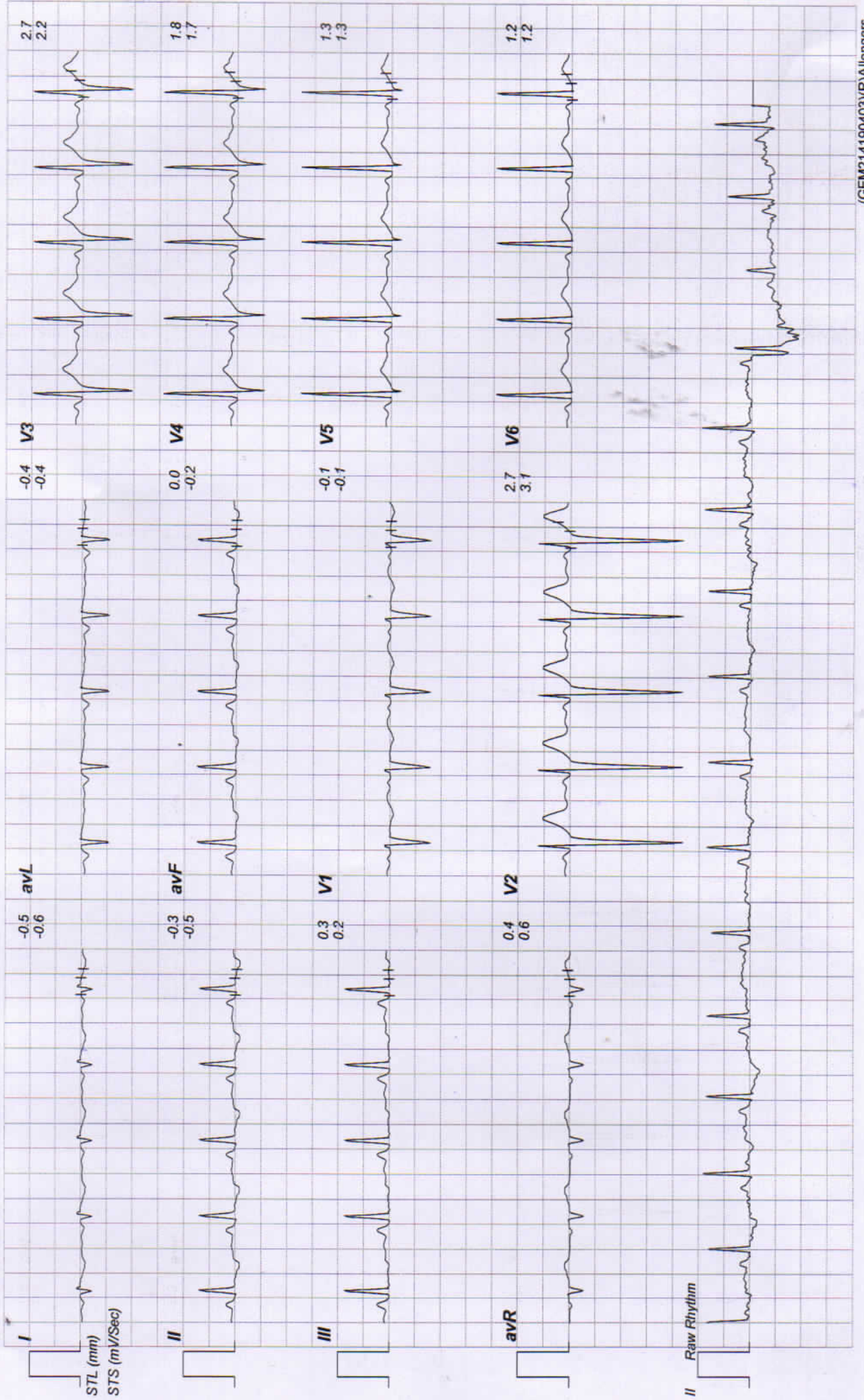



RAJASTHANI DIAGNOSTIC & MRI CENTRE

FULLY COMPUTERISED PATHOLOGY LABORATORY

MRI	CT SCAN	TMT	SONOGRAPHY	X-RAY	EKG	MAMOGRAPHY
NAME	SANDEEP KUMAR		AGE	SEX: M		
REF/BY:	MEDI WHEEL HEALTH CHECK UP		DATE	23-Nov-22		

ULTRASONOGRAPHY WHOLE ABDOMEN

Liver: is normal in size, shape and echotexture. No IHBR dilatation is seen. No focal mass seen. Portal vein and hepatic veins are normal in diameter. Common bile duct is normal in diameter and lumen is clear.

Gall bladder: is normal in size shape, location with echo free lumen. Wall thickness is normal. No echogenic shadow suggestive of calculus is seen. No focal mass or lesion is seen.

Pancreas: is normal in size, shape and echotexture. No focal mass or lesion is detected. Pancreatic duct is not dilated.

Rt. Kidney: is normal in size, shape, position and echotexture. Corticomedullary differentiation is well maintained. No evidence of definite calculus/ hydronephrosis is seen.

Lt. Kidney: is normal in size, shape, position and echotexture. Corticomedullary differentiation is well maintained. No evidence of definite calculus/ hydronephrosis is seen.

Spleen: is normal in size, regular in shape and echo texture. No focal lesion is seen. Splenic vessels are normal.

Urinary Bladder: is well distended. Outline of bladder is regular. Wall thickness is normal. No focal mass is seen. No echogenic shadow suggestive of calculus is seen.

Prostate: is normal in size, regular in shape and outline. Capsule is intact. No evidence of ascites is seen. No significant Lymphadenopathy is seen. No obvious bowel pathology is seen. Retroperitoneum including aorta, IVC are unremarkable.

IMPRESSION:

❖ NORMAL SONOGRAPHY STUDY

Advised: clinicopathological correlation

CSK
DR. UMMED SINGH RATHORE
MD RADIODIAGNOSIS

Dr. Anusha Mah. lawat
MD (Radiodiagnosis)
(RMC. 38742/25457)



आपातकालीन सेवाएं

THIS REPORT IS NOT VALID FOR MEDICO LEGAL PURPOSE



B-110, Indra Nagar, Jhunjhunu (Raj.) Ph. No. 01592-294977



RAJASTHANI DIAGNOSTIC & MRI CENTRE

FULLY COMPUTERISED PATHOLOGY LABORATORY

MRI

CT SCAN

TMT

SONOGRAPHY

X-RAY

ECC

MAMOGRAPHY

NAME : SANDEEP KUMAR	AGE 36/SEX :M
REF.BY : MEDI WHEEL H CHKUP	DATE:23.11.2022

X-RAY CHEST PA

- Both lung fields appear normal in under view
- No e/o consolidation or cavitations is seen.
- Both costo-phrenic angles appear clear.
- Cardiac size is within normal limits.
- Both domes of diaphragm appear normal.
- Bony thoracic cage & soft tissue shadow appear normal.

IMPRESSION :- NORMAL X-RAY CHEST (PA)

DR. B S GUPTA

MD RADIODIAGNOSIS



आपातकालीन सेवार्

THIS REPORT IS NOT VALID FOR MEDICO LEGAL PURPOSE





RAJASTHANI DIAGNOSTIC & MRI CENTRE

FULLY COMPUTERISED PATHOLOGY LABORATORY

MRI CT SCAN TMT SONOGRAPHY X-RAY ECG MAMOGRAPHY



Laboratory Report

Name : KUMAR SANDEEP
 Gender : MALE
 Ref. By Dr : MEDI-WHEEL HEALTH CHECKUP

Sr. Number : 49392
 Invoice Date : 23-11-2022 12:14 PM
 Registration No.: 19671
 Sample On : 23-11-2022 12:14 PM
 Report On : 24-11-2022 11:37 AM

HAEMATOLOGY

Test Name	Observed Values	Reference Intervals	Units
BLOOD GROUPING (ABO & Rh)	A+ Positive		

<<< END OF REPORT >>>

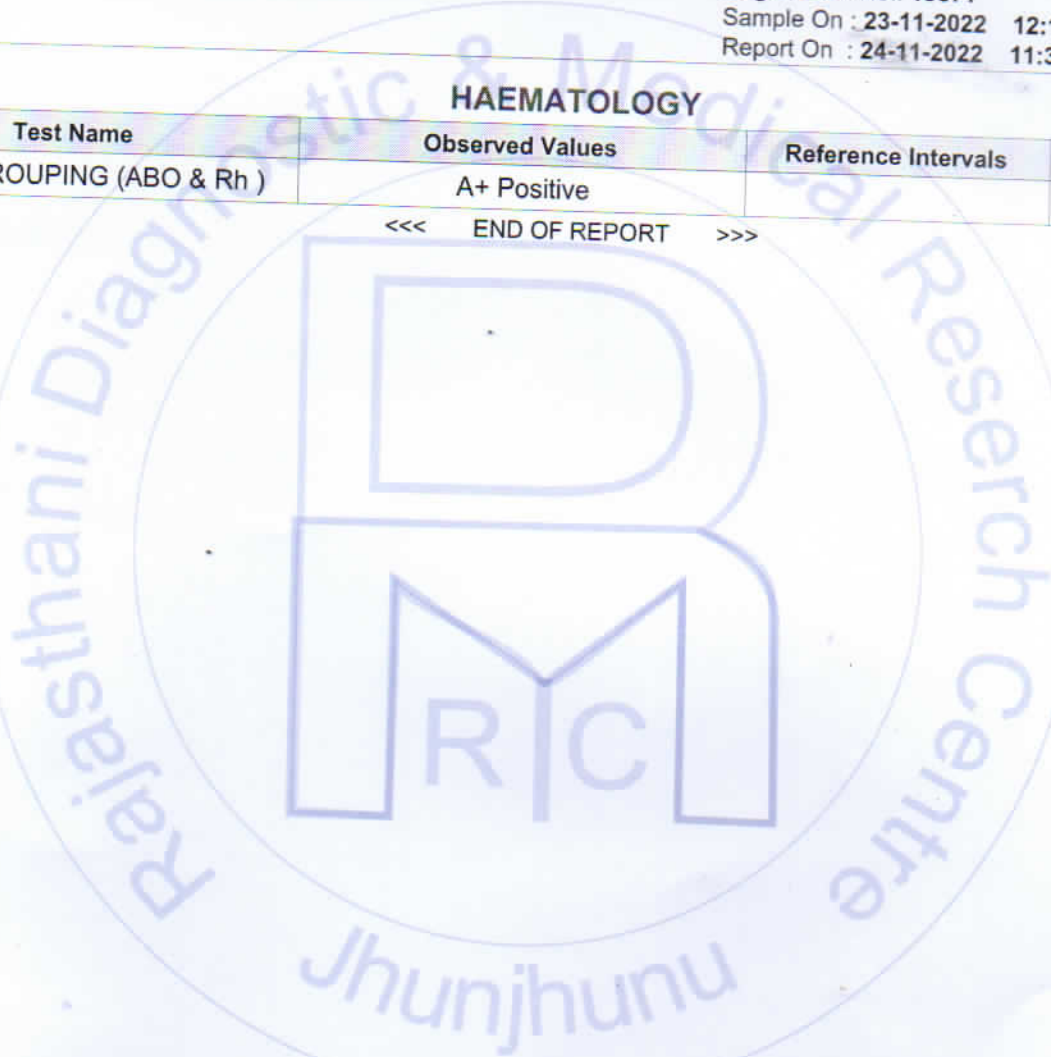

Nida
 Dr. NIDA FAHMI
 M.D.S. Pathology
 Reg. No. A-4048
24/7
 EMERGENCY SERVICE
 SIGNATURE

Mamta Khuteta
 Dr. Mamta Khuteta
 M.D. (Path.)
 BMC No. : 4771560
 PATHOLOGIST



This Reports is Not Valid For Medical Purposes. This Report is Not Valid For Medical Legal Purposes. This is not our responsibility.
 * No part of this report should be reproduced for any purpose. * Interpret result after considering Age, sex effect of drug and other relevant factors.

B-110, Indra Nagar, Jhunjhunu (Raj.) Ph. No. 01592-294977



RAJASTHANI DIAGNOSTIC & MRI CENTRE

FULLY COMPUTERISED PATHOLOGY LABORATORY

MRI CT SCAN TMT SONOGRAPHY X-RAY Report date: 2022-11-23 12:09

Patient ID: 49392 Birth date: 0000-00-00
 Name: KUMAR SANDEEP Sex: Male

Measure type: Human Doctor:
 Sample ID: 49314 Date: 2022-11-23

Parameter:	Result:	Limit:
WBC:	3.57 $10^9/l$	[4.00 - 11.00]
LYM:	1.30 $10^9/l$	[1.30 - 4.00]
MID:	0.24 $10^9/l$	[0.15 - 0.70]
GRA:	2.03 $10^9/l$	[2.50 - 7.50]
LYM%:	36.40 %	[25.0 - 40.0]
MID%:	6.60 %	[3.0 - 7.0]
GRA%:	56.90 %	[50.0 - 75.0]

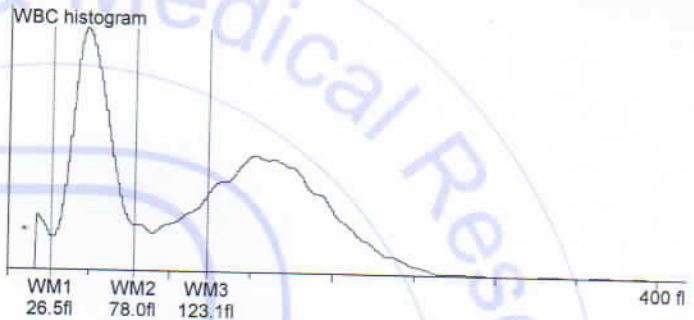

RBC:	4.66 $10^{12}/l$	[4.00 - 5.50]
HGB:	12.50 g/l	[11.5 - 16.5]
HCT:	43.95 %	[36.00 - 52.00]
MCV:	94.00 fl	[76 - 96]
MCH:	26.90 pg	[27 - 32]
MCHC:	28.50 g/l	[30 - 35]
RDWs:	53.90 fl	[20.0 - 42.0]
RDWcv:	15.00 %	[0.0 - 0.0]

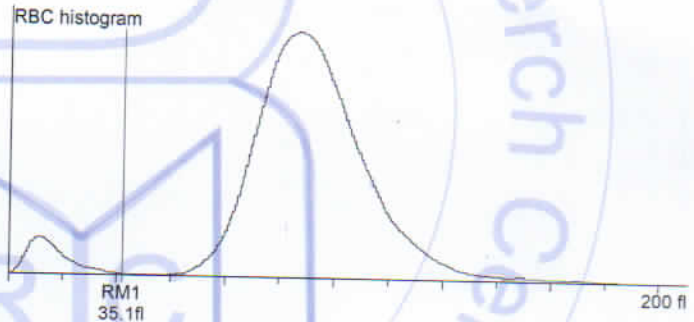

PLT:	254.00 $10^9/l$	[100 - 400]
PCT:	0.32 %	[0.00 - 0.00]
MPV:	12.50 fl	[8.0 - 15.0]
PDWs:	18.00 fl	[0.0 - 0.0]
PDWcv:	40.50 %	[0.0 - 0.0]



Mamta Khuteta
 Dr. Mamta Khuteta
 M D. (Path.)
 RMC No : 4720/16260

Doctor:



THIS REPORT IS NOT VALID FOR MEDICO LEGAL PURPOSE





RAJASTHANI DIAGNOSTIC & MRI CENTRE

FULLY COMPUTERISED PATHOLOGY LABORATORY

MRI

CT SCAN

TMT

SONOGRAPHY

X-RAY

ECG

MAMOGRAPHY



Laboratory Report

Name : KUMAR SANDEEP
Gender : MALE
Ref. By Dr : MEDI-WHEEL HEALTH CHECKUP

Sr. Number : 49392
Invoice Date : 23-11-2022 12:14 PM
Registration No.: 19671
Sample On : 23-11-2022 12:14 PM
Report On : 23-11-2022 04:35 PM

HAEMATOLOGY

Test Name	Observed Values	Reference Intervals	Units
ESR (Erythrocyte Sedimentation Rate)	18	20	mm/hr

SEROLOGY

Test Name	Observed Values	Reference Intervals	Units
V. D. R. L. (Syphilis)	Negative		

BIO-CHEMISTRY

Test Name	Observed Values	Reference Intervals	Units
Blood Sugar Fasting	91.00	60-110	mg/dL
Blood Sugar PP	109.00	60 - 140	mg/dL

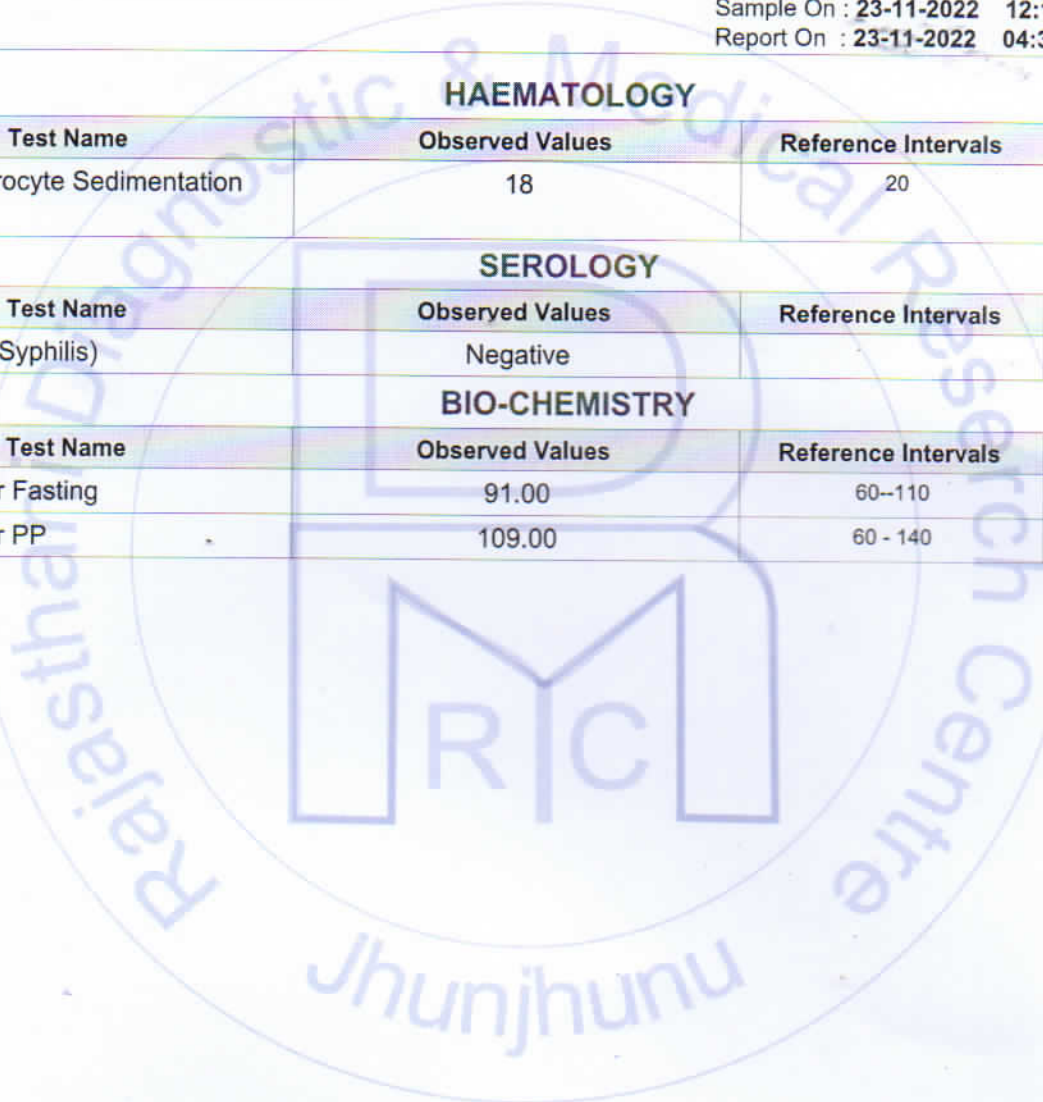

Nida Fahmi
Dr. NIDA FAHMI
M.D.S. Pathology
Reg. No. A-4048
24/7
EMERGENCY SERVICE
SIGNATURE

Mamta Khutela
Dr. Mamta Khutela
M.D. (Path.)
RMC No. : 47201260
PATHOLOGIST

This Reports is Not Valid For Medical Purposes. This Report is not valid for legal purposes. It is not our responsibility.

* No part of this report should be reproduced for any purpose. * Interpret result after considering Age, sex effect of drug and other relevant factor

B-110, Indra Nagar, Jhunjhunu (Raj.) Ph. No. 01592-294977



RAJASTHANI DIAGNOSTIC & MRI CENTRE

FULLY COMPUTERISED PATHOLOGY LABORATORY

MRI

CT SCAN

TMT

SONOGRAPHY

X-RAY

ECG

MAMOGRAPHY



Laboratory Report

Name : KUMAR SANDEEP
Gender : MALE
Ref. By Dr : MEDI-WHEEL HEALTH CHECKUP

Sr. Number : 49392
Invoice Date : 23-11-2022 12:14 PM
Registration No.: 19671
Sample On : 23-11-2022 12:14 PM
Report On : 23-11-2022 04:35 PM

BIO-CHEMISTRY KIDNEY FUNCTION TEST

Test Name	Observed Values	Reference Intervals	Units
Blood Urea	26.00	13-45	mg/dL
Creatinine	0.78	0.4-1.4	mg/dL
Calcium	9.85	8.5-11	mg/dL
Uric Acid	4.16	2.4-7.2	mg/dL

Liver Function Test

Test Name	Observed Values	Reference Intervals	Units
SGOT/AST(Tech.:UV Kinetic)	30.00	5-40	U/L
SGPT/ALT(Tech.:UV Kinetic)	38.00	5-40	U/L
Bilirubin(Total)(Tech.:Jendrassik Grof)	0.85	0.1-1.1	mg/dL
Bilirubin(Direct)	0.20	0-0.3	mg/dL
Bilirubin(Indirect)	0.65	0.1-1.0	mg/dL
Total Protein(Tech.:Biuret)	7.10	6-8	gm/dL
Albumin(Tech.:BCG)	4.19	3.5-5	gm/dL
Globulin(CALCULATION)	2.91	2.5-4.5	gm/dL
A/G Ratio(Tech.:Calculated)	1.44	1.2-2.5	
Alkaline Phosphatase(Tech.:Pnp Amp Kinetic)	185.00	108-306	U/L

Nida
Dr. NIDA FAHMI
M.D.S. Pathology
Reg. No. A-4048

24/7
EMERGENCY SERVICE
SIGNATURE

Mamta Khuteka
Dr. Mamta Khuteka
M.D. (Path.)
BMC No. : 4728/2060

PATHOLOGIST

This Reports is Not Valid For Medical Purposes unless the Value Observed is within the Reference Interval. It is not our responsibility.

* No part of this report should be reproduced for any purpose. * Interpret result after considering Age, sex effect of drug and other relevant factors.

B-110, Indra Nagar, Jhunjhunu (Raj.) Ph. No. 01592-294977



RAJASTHANI DIAGNOSTIC & MRI CENTRE

FULLY COMPUTERISED PATHOLOGY LABORATORY

MRI

CT SCAN

TMT

SONOGRAPHY

X-RAY

ECG

MAMOGRAPHY



Laboratory Report

Name : KUMAR SANDEEP
Gender : MALE
Ref. By Dr : MEDI-WHEEL HEALTH CHECKUP

Sr. Number : 49392
Invoice Date : 23-11-2022 12:14 PM
Registration No.: 19671
Sample On : 23-11-2022 12:14 PM
Report On : 23-11-2022 04:35 PM

BIO-CHEMISTRY LIPID PROFILE COMPLETE

Test Name	Observed Values	Reference Intervals	Units
Cholesterol	185.00	110-260	mg/dL
HDL Cholesterol	45.00	35-88	mg/dL
Triglycerides	134.00	40-170	mg/dL
LDL Cholesterol	113.20	0-150	mg/dL
VLDL Cholesterol	26.80	0-45	mg/dL
TC/HDL Cholesterol Ratio	4.11	2.5-5	Ratio
LDL/HDL Ratio	2.52	1.5-3.5	Ratio

URINE EXAMINATION

Test Name	Observed Values	Reference Intervals	Units
URINE SUGAR FASTING	Nil		
URINE SUGAR PP	Nil		

<<< END OF REPORT >>>

Dr. NIDA FAHMI
M.D.S. Pathology
Reg. No. A-4048

24/7
EMERGENCY SERVICE
SIGNATURE

T&C: This Reports is Not Valid For Medical Purposes. This Report is Not Valid For Health Insurance Purposes. This is not our responsibility.

* No part of this report should be reproduced for any purpose. * Interpret result after considering Age, sex effect of drug and other relevant factor.

B-110, Indra Nagar, Jhunjhunu (Raj.) Ph. No. 01592-294977

Mamta Khutele
Dr. Mamta Khutele
M.D. (Path.)
RMC No. : 4738



PATHOLOGIST



RAJASTHANI DIAGNOSTIC & MRI CENTRE

FULLY COMPUTERISED PATHOLOGY LABORATORY

MRI

CT SCAN

TMT

SONOGRAPHY

X-RAY

ECG

MAMOGRAPHY



Laboratory Report

Name : KUMAR SANDEEP
Gender : MALE
Ref. By Dr : MEDI-WHEEL HEALTH CHECKUP

Sr. Number : 49392
Invoice Date : 23-11-2022 12:14 PM
Registration No.: 19671
Sample On : 23-11-2022 12:14 PM
Report On : 24-11-2022 10:51 AM

HAEMATOLOGY

HbA1c(Glycosylated hemoglobin)

Test Name	Observed Values	Reference Intervals	Units
HbA1c(Glycosylated hemoglobin)	4.69	< 6.50 Non-Diabetic 6.50 - 7.00 Very Good Control 7.10 - 8.00 Adequate Control 8.10 - 9.00 Suboptimal Control 9.10 - 10.00 Diabetic Poor Control > 10.00 Very Poor Control	%
eAG (Estimated Average Glucose)	87.90		mg/dL

Method : Fluorescence Immunoassay Technology

Sample Type : EDTA Blood

Test Performed by:-

Fully Automated (EM 200) ERBA MANNHEIM.

Remarks :

Glycosylated Hemoglobin Testing is Recommended for both (a) Checking Blood Sugar Control in People who might be Pre-Diabetic. (b) Monitoring Blood Sugar Control in patients in more elevated levels, termed Diabetes Mellitus. The American Diabetic Association suggests that the Glycosylated Hemoglobin Test be Performed at least Two Times in Year in Patients with Diabetes that are meeting Treatment Goals (and That have stable glycemic Control) and Quarterly in Patients with Diabetes whose therapy has changed or that are not meeting Glycemic Goals.

Glycosylated Hemoglobin measurement is not appropriate where there has been change in diet or Treatment within 6 Weeks. Hence people with recent Blood Loss, Hemolytic Anemia, or Genetic Differences in the Hemoglobin Molecule (Hemoglobinopathy) such as Sickle-cell Disease and other Conditions, as well as those that have donated Blood recently, are not suitable for this Test.

BIO-CHEMISTRY

Test Name	Observed Values	Reference Intervals	Units
BUN (Blood Urea Nitrogen)	26.00	13 - 45	mg/dL
Gamma glutamyl transferase (GGT)	32.00	15.0-85.0	IU/L

Dr. NIDA FAHMI
M.D.S. Pathology
Reg. No. A-4048

24/7

EMERGENCY SERVICE

Mamta Khuteja
Dr. Mamta Khuteja
M.D. (Path.)
RMC No. : 4720/16260

PATHOLOGIST



This Report is Not Valid For Medico Legal Purpose. This report is not our responsibility. No part of this report should be reproduced for any purpose. Interpret result after considering Age, sex effect of drug and other relevant factor.

B-110, Indra Nagar, Jhunjhunu (Raj.) Ph. No. 01592-294977



RAJASTHANI DIAGNOSTIC & MRI CENTRE

FULLY COMPUTERISED PATHOLOGY LABORATORY

MRI

CT SCAN

TMT

SONOGRAPHY

X-RAY

ECG

MAMOGRAPHY



Laboratory Report

Name : KUMAR SANDEEP
Gender : MALE
Ref. By Dr : MEDI-WHEEL HEALTH CHECKUP

Sr. Number : 49392
Invoice Date : 23-11-2022 12:14 PM
Registration No.: 19671
Sample On : 23-11-2022 12:14 PM
Report On : 24-11-2022 10:51 AM

THYROID HORMONES T3,T4,TSH (THYROID PROFILE)

Test Name	Observed Values	Reference Intervals	Units
T3 (Total Triiodothyronine)	0.84	0.5 - 1.5 ng/ML	ng/ML
T4 (Total Thyroxine)	7.96	4.60-12.50 µg/dL	µg/dL
TSH (Thyroid Stimulating Hormone)	0.62	0.35 -- 5.50 µIU/mL	µIU/mL

Interpretation of TSH :-

Children

3.20 - 34.6 µIU/mL

0.70 - 15.4 µIU/mL

0.70 - 9.10 µIU/mL

0.70 - 6.40 µIU/mL

Sample Type : Serum

Test Performed by:-

Fully Automated Chemi Luminescent Immuno Assay (ARCHITECT- i1000 PLUS) Abbott USA

Remarks :

Primary malfunction of the Thyroid gland may result in excessive (hyper) or Low (hypo) release of T3 or T4. In addition, as TSH directly affect thyroid function, malfunction of the pituitary or the hypothalamus influences the thyroid gland activity.

Disease in any portion of the thyroid-pituitary-hypothalamus system may influence the level of T3 and T4 in the blood, in Primary Hypothyroidism, TSH levels are significantly elevated, while in secondary and tertiary hypothyroidism, TSH levels may be low. In addition, in Euthyroid sick syndrome, multiple alterations in serum thyroid function test findings have been recognized.

Pregnancy

1- 2 Days 0.30 - 4.50 µIU/mL 1st Trimester
3 - 4 Days 0.50 - 4.60 µIU/mL 2nd Trimester
15 Days - 5 Months 0.80 - 5.20 µIU/mL 3rd Trimester
5 Months - 20 Years Interpretation of TSH :-

Nida Fahmi
Dr. NIDA FAHMI
M.D.S. Pathology
Reg. No. A-4048
24/7
EMERGENCY SERVICE

Mamta Khuteta
Dr. Mamta Khuteta
M.D. (Path.)
BMC No. : 4720/16260

PATHOLOGIST



T&C: This Reports is Not Valid For Medical and Legal Purposes. This Report is not our responsibility.

* No part of this report should be reproduced for any purpose. Interpret result after considering Age,sex effect of drug and other relevant factor.

B-110, Indra Nagar, Jhunjhunu (Raj.) Ph. No. 01592-294977



RAJASTHANI DIAGNOSTIC & MRI CENTRE

FULLY COMPUTERISED PATHOLOGY LABORATORY

MRI

CT SCAN

TMT

SONOGRAPHY

X-RAY

ECG

MAMOGRAPHY



Laboratory Report

Name : KUMAR SANDEEP
Gender : MALE
Ref. By Dr : MEDI-WHEEL HEALTH CHECKUP

Sr. Number : 49392
Invoice Date : 23-11-2022 12:14 PM
Registration No.: 19671
Sample On : 23-11-2022 12:14 PM
Report On : 24-11-2022 10:51 AM

URINE EXAMINATION

URINE COMPLETE

Test Name	Observed Values	Reference Intervals	Units
PHYSICAL			
Quantity	20		ml
Colour	Yellow		
Appearance / Transparency	Clear		
Specific Gravity	1.020		
PH	6.0	4.5-6.5	
CHEMICAL			
Reaction	Acidic		
Albumin	Trace		
Urine Sugar	Nil		
MICROSCOPIC			
Red Blood Cells	Nil		/h.p.f.
Pus Cells	5-7		/h.p.f.
Epithelial Cells	2-3		/h.p.f.
Crystals	Nil		/h.p.f.
Casts	Nil		/h.p.f.
Bactria	Nil		/h.p.f.
Others	Nil		/h.p.f.

<<< END OF REPORT >>>

NIDA
Dr. NIDA FAHMI
M.D.S. Pathology
Reg. No. A-4048
24/7
EMERGENCY SERVICE
SIGNATURE

Mamta Khuteta
Dr. Mamta Khuteta
M.D. (Path.)
RMC No. : 4730/16260
PATHOLOGIST

આપણું આ રિપોર્ટ નો ઉપયોગ માત્ર સંબંધિત વૈદ્યકીય હેતુઓ માટે જ કરવો જોઈએ. આ રિપોર્ટ નો કોઈ પણ અન્ય હેતુ માટેનો ઉપયોગ અમારું જવાબદારી નથી.

* No part of this report should be reproduced for any purpose. * Interpret result after considering Age, sex effect of drug and other relevant factors.

B-110, Indra Nagar, Jhunjhunu (Raj.) Ph. No. 01592-294977