

NAME- NITIN AGARWAL**DATE- 4/07/2022****AGE- 37/M****X-RAY CHEST PA**

The Soft Tissues And Bony Thorax Are Normal.

Both The Costophrenic And Cardiophrenic Angles Are Clear.

The Lung Field Are Normal.

Cardiac Shape And Size Appears Normal.

Both The Hila Are Normal In Density And Position.

Both The Domes Of Diaphragm And Mediastinum Are Normal.

Impression: Normal Chest X-Ray.



DR.MRUDULA BABAR
CONSULTANT RADIOLOGIST

Dr. MRUDULA BABAR
DMRE.CPS Mumbai 2009
(RADIOLOGIST)
Reg. No. 2005/03/2139

Name : MR NITIN AGARWAL	Age/sex: 37 Yrs. /MALE
Ref by: MEDIWHEEL	Date: 4-Jul-22

ULTRASOUND EXAMINATION OF ABDOMEN & PELVIS

Findings-

The Liver is normal in size, shape and raised echogenicity. No focal lesion is seen. The Hepatic veins appear normal. There is no IHBR dilatation. The portal vein appears normal.

● The gall bladder is contracted. The proximal C.B.D. is normal caliber

Visualized head of Pancreas appears normal in size and reflectivity. The pancreatic duct is not dilated. Rest of the pancreas and retro peritoneum is obscured by bowel gases

The spleen is normal in size, No focal lesion is seen. Splenic vein is normal at hilum.

Both kidneys are normal in position and size. They show normal cortical reflectivity and cortico-medullary differentiation. There is no evidence of renal calculus, hydronephrosis or mass.

Right kidney measures 10.5 x 4.8 cm

Left kidney measures 9.5 x 5.1cm

The Urinary bladder is minimally distended.

The visualized Prostate appears normal in size, shape and homogenous echotexture.

There is no free fluid is seen in the pelvis. No probe tenderness in present study.

IMPRESSION :-

➤ **Grade 1 fatty infiltration of liver.**

● **Adv : clinical correlation.**



**Dr. MRUDULA BABAR
CONSULTANT RADIOLOGIST**

**Dr. MRUDULA BABAR
DMRE.CPS Mumbai 2009
(RADIOLOGIST)
Reg. No. 2005/03/2139**

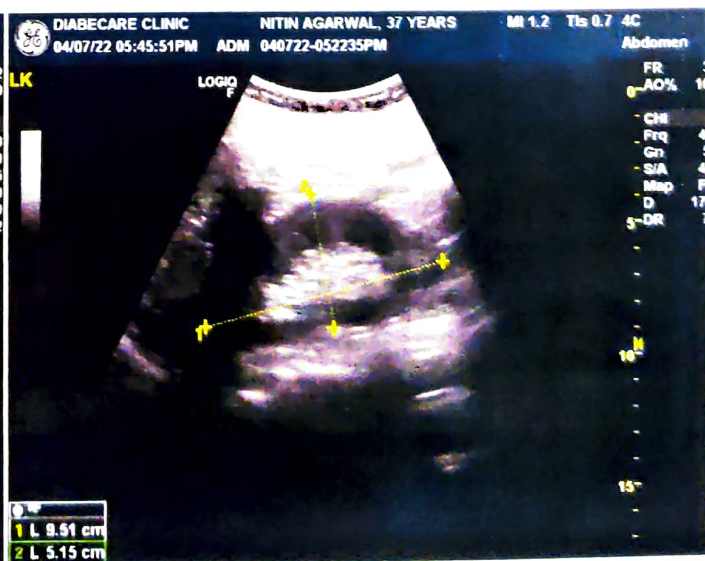
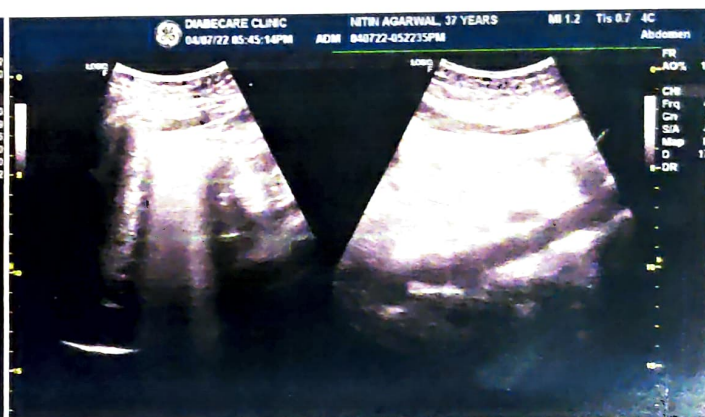
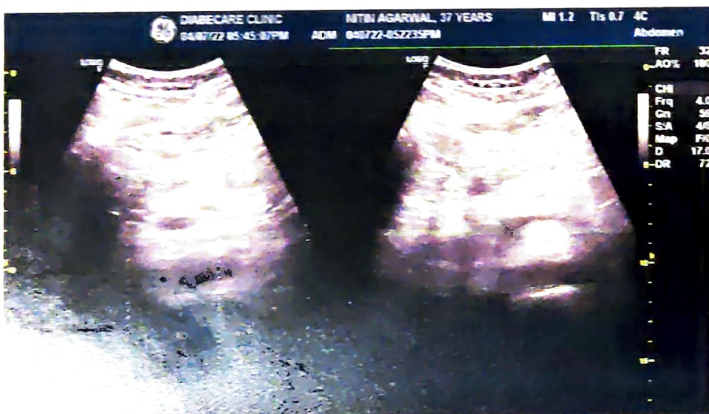

Male

QRS : 78 ms
QT / QTcBaz : 340 / 392 ms
PR : 96 ms
P : 66 ms
RR / PP : 748 / 750 ms
P / QRS / T : 57 / 68 / 51 degrees

Sinus rhythm with short PR
Otherwise normal ECG

ECG normal
ECG normal

ECG

Dr. Mahesh V. Padsalge
MD. (Medicine)
Consultant Physician
Reg. No. 91424 (MMC)

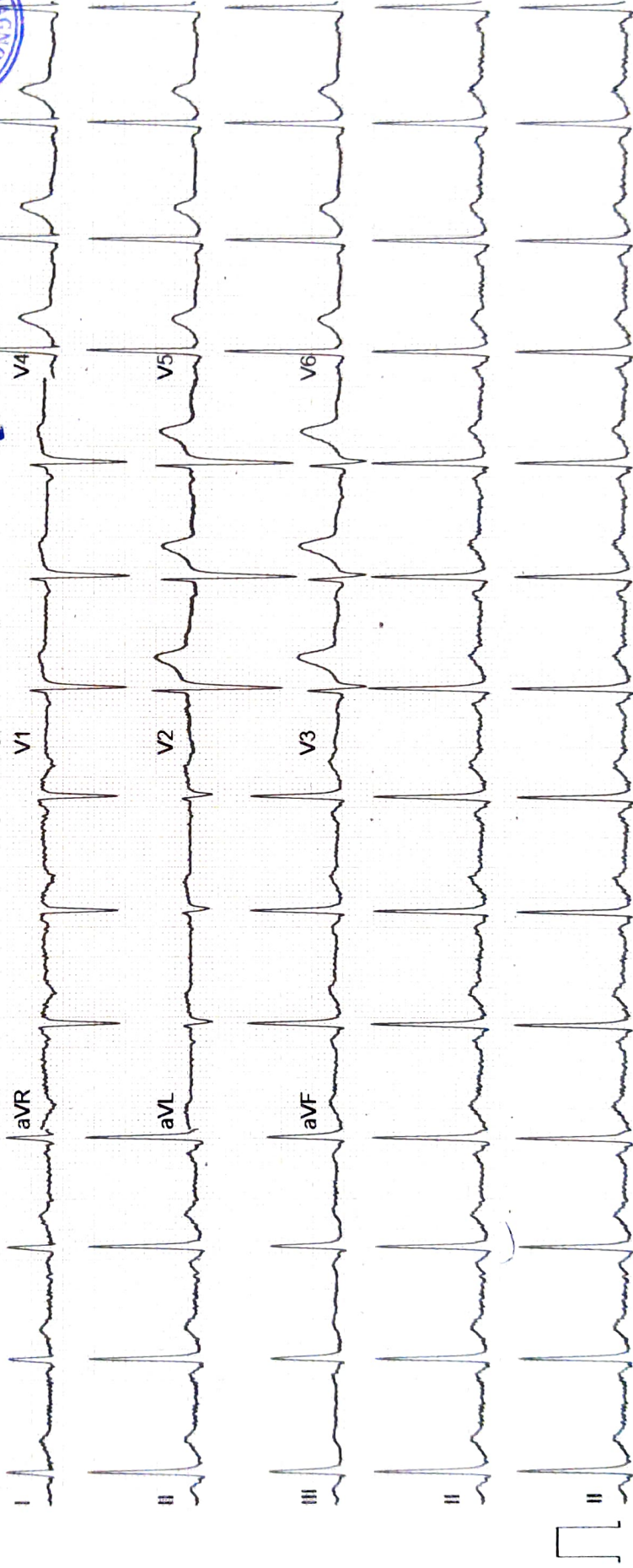

भारत सरकार
Government of India

नितिन कुमार अग्रवाल
Nitin Kumar Agarwal
जन्म तिथि / DOB : 02/04/1985
पुरुष / MALE

8100 1929 6923

मेरा आधार, मेरी पहचान



M. V. P.
Dr. Mahesh V. Padsalge
MD. (Medicine)
Consultant Physician
Reg. No. 91424 (MMC)

आधार
Unique Identification Authority of India

पता: संबोधित: अशोक कुमार अग्रवाल,
109/180, मॉडेल हाउस, लखनऊ, लखनऊ,
उत्तर प्रदेश, 226001

Address: S/O: Ashok Kumar Agarwal,
109/180, Model House, Lucknow, Lucknow,
Uttar Pradesh, 226001

8100 1929 6923

1947 help@uidai.gov.in www.uidai.gov.in

04/07/2022



Mr. Nitin Kumar Agarwal
Age: 37 | M

Eye check up

RA LA

VA (A)

6/6
N6

6/6
N6

Ant Seg

(N)

(N)

Color Vn

normal

normal

(F)

nm

nm

(BS)

wnr

_____ eyes

ECHO Report

Date: 4/7/2022

Patient Details

Patient ID – 19793
Name- MR NITIN AGARWAL
Age- 37 YEARS
Gender- MALE
Referral By - MEDIWHEEL

Doctor Incharge DR. MAHESH PADSALGE

Clinical Status of Patient -

Finding description -

1. Tachycardia During Study.
2. Normal LV systolic function.
3. No RWMA.
4. All cardiac valves are structurally normal.
5. Trivial MR, Trivial PR, NO AR.
6. No PAH.
7. Normal RV systolic function.
8. No clot/vegetation/pericardial effusion.
9. No coarctation of aorta.

Chamber Dimensions-M mode Findings

LVID (Diastole)35-56(mm)	- 41.00	LVID(Systole) 24-42(mm)	- 27.00
IVS(Diastole)8-12(mm)	- 9.00	IVS(Systole) 14-42(mm)	- 12.00
LVPWT(Diastole)6-11(mm)	- 9.00	EPSS	- 4.00
LVEF (%)	- 65%	LVFS(%)	- 3.00

LV Volume(Diastolic)(mm³)
Meridional Wall Stress in System

LV Volume (Systolic)(mm³)
cubed LV Volume in Diastole(mm³)

Cubed LV+ myocardial volume(mm³)

Velocity of circumferential
Shortening(mm)

Aortic root 22-37(mm)	- 28.00
Left Atrium Length(mm)	- 24.00
Left Atrium Volume(mm ³)	
RV size	Normal
Normal	
RV volume(mm ³)	
Normal	
Pericardium	Normal
Effusion	None
Resp Variation	Present
Predicted RV Systolic Pressure	

Left Atrium Width(mm)
Left Atrium Area(mm²)
RV Function

RA Size

IVC Size(mm) – 15 mm Collapsible

Doppler Findings- I



Dr. Mahesh Padsalge

Dr. Mahesh V. Padsalge
MD. (Medicine)
Consultant Physician
Reg. No. 91424 (MMC)

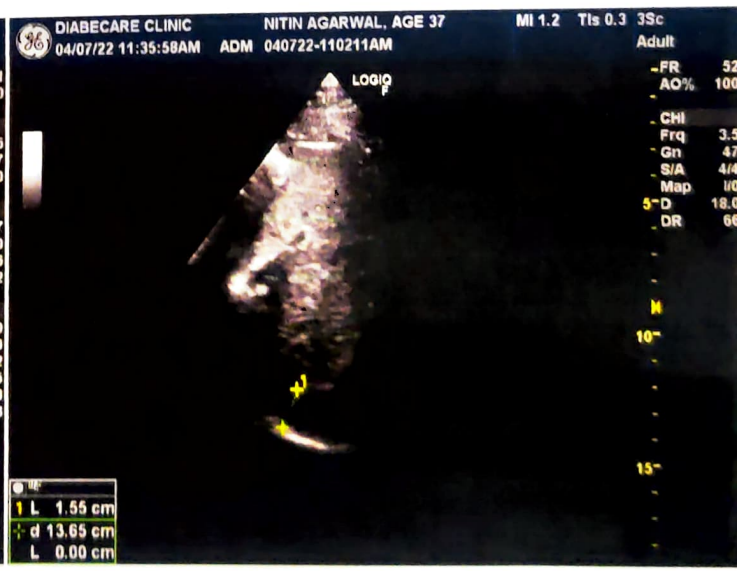
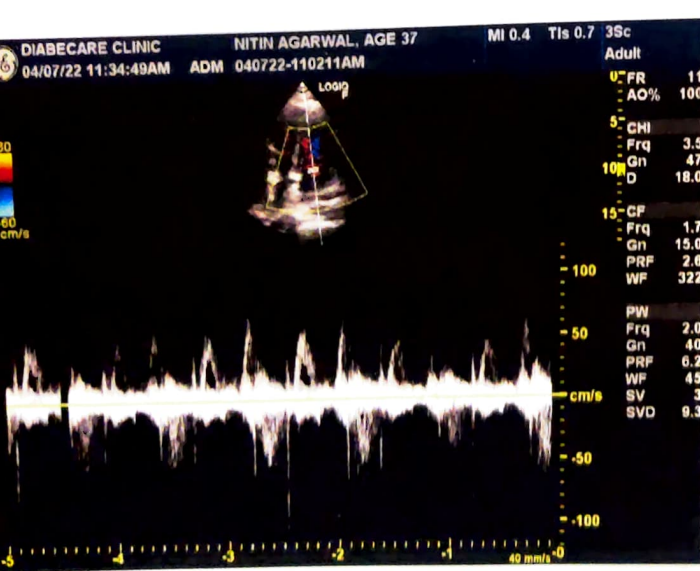
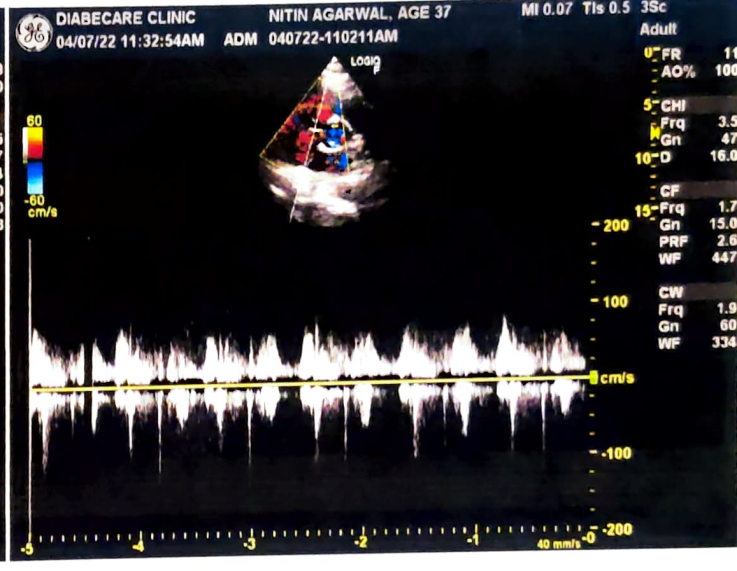
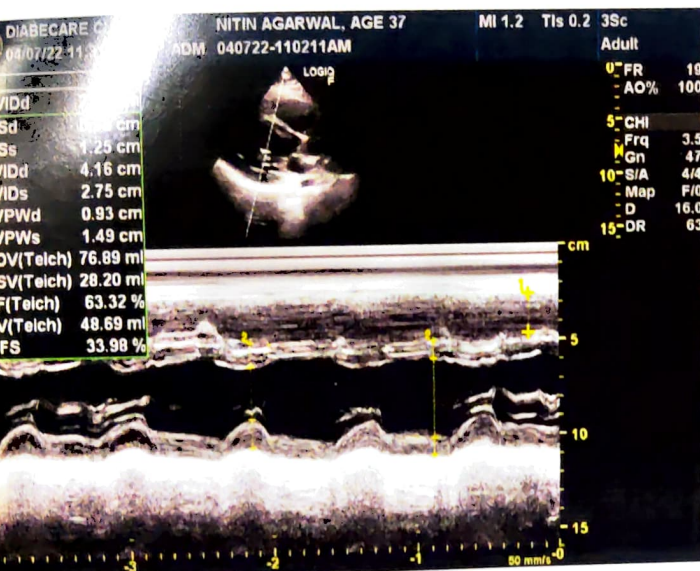
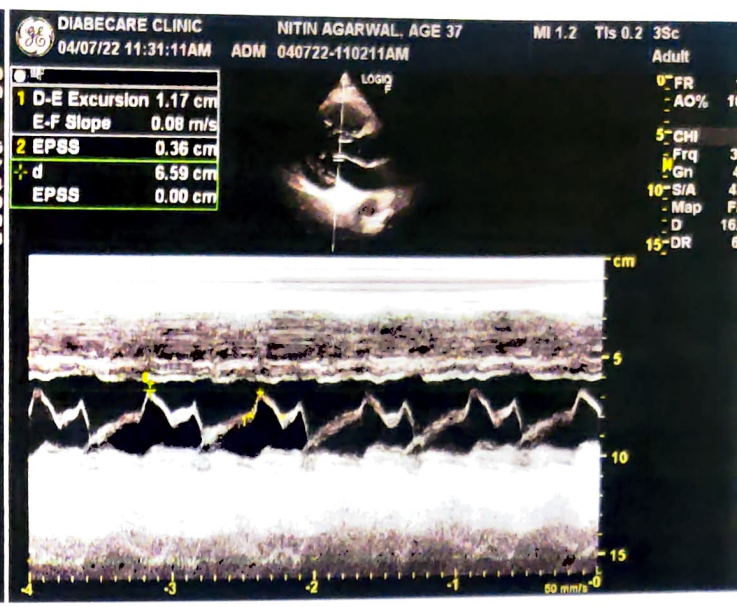
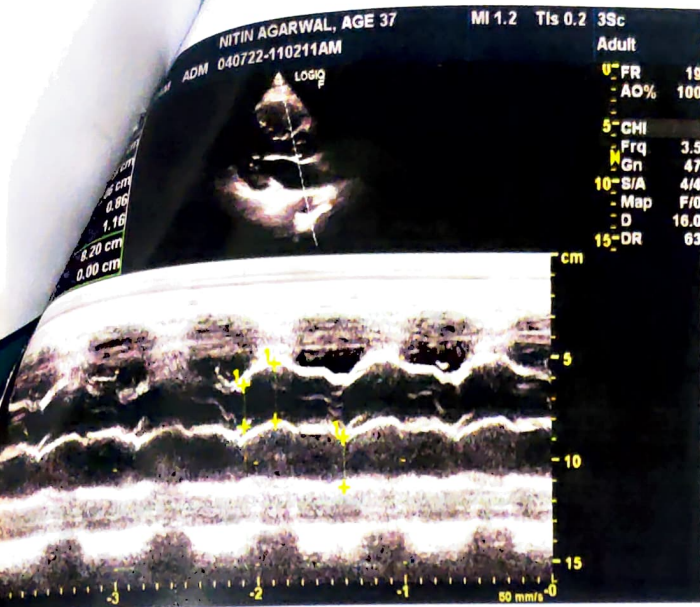

R

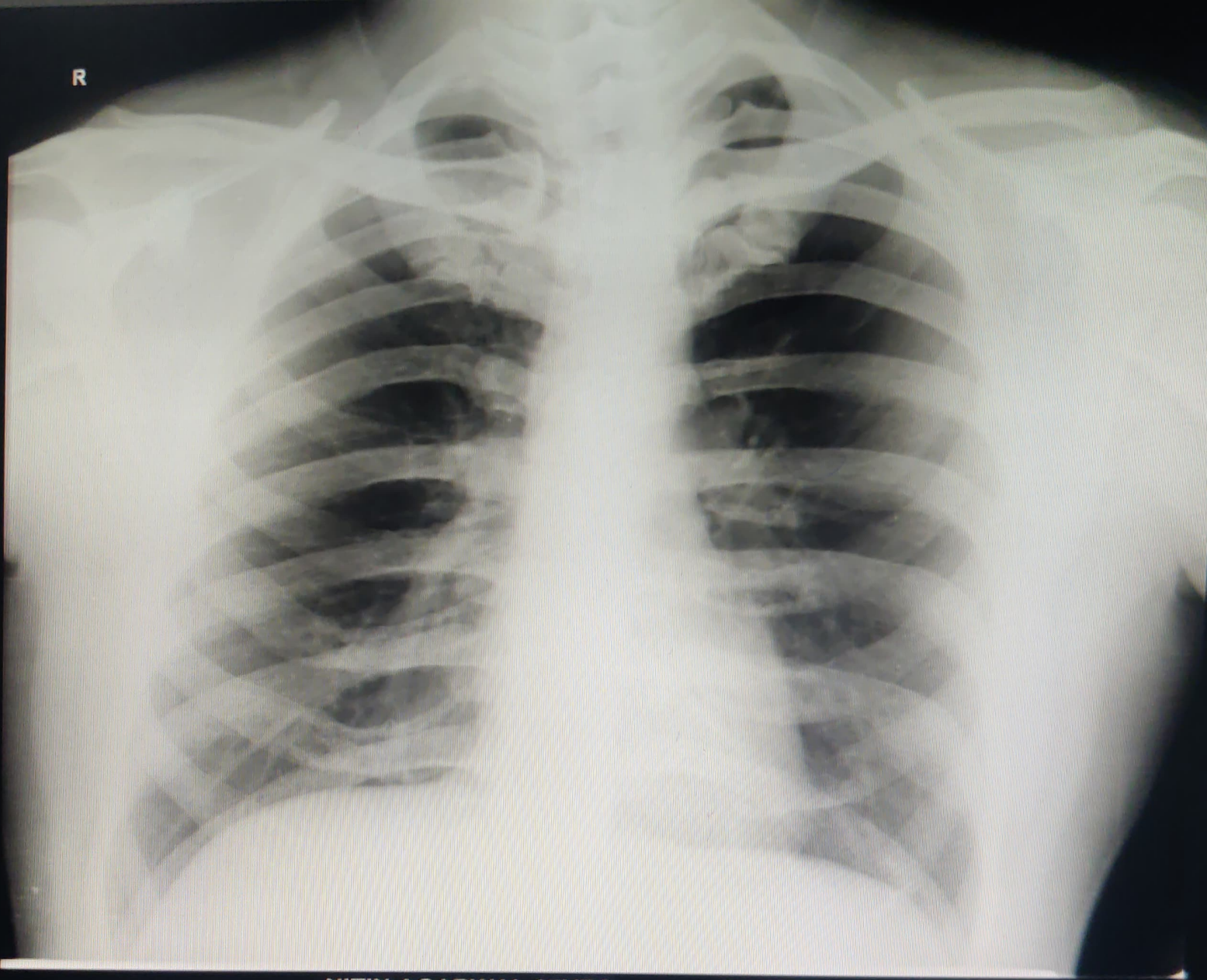

NITIN AGARWAL 37YRS 7/4/2022
OLIVE DIAGNOSTIC, SEAWOOD SEC40

Patient Name : **MR. NITIN KUMAR AGARWAL**

Patient ID : 39067

Age / Sex : 37 years / Male

Referred by : MEDIWHEEL

Bill ID : 65227

Collected : Jul 04, 2022, 09:31 a.m.

Reported : Jul 04, 2022, 10:14 a.m.

Sample ID :



Test Description	Results	Units	Biological Reference Range
------------------	---------	-------	----------------------------

ULTRASENSITIVE THYROID STIMULATING HORMONE (TSH)

Sample Type : Serum

Ultrasensitive Thyroid Stimulative Hormone (TSH) [CLIA]	1.71	μIU/mL	0.3 - 4.5 1st trimester - 0.1 - 2.5μIU/mL 2nd trimester - 0.2 - 3μIU/mL 3rd trimester - 0.3 - 3μIU/mL
---	------	--------	--

Clinical Significance :-

1. Serum TSH concentrations exhibit a diurnal variation with the peak occurring during the night.
2. Useful for: Screening for thyroid dysfunction and detecting mild (subclinical), as well as overt, primary hypo- or hyperthyroidism in ambulatory patients.
3. Monitoring patients on thyroid replacement therapy.
4. Confirmation of thyroid-stimulating hormone (TSH) suppression in thyroid cancer patients on thyroxine suppression therapy.
5. Prediction of thyrotropin-releasing hormone-stimulated TSH response.

****END OF REPORT******Dr. Sudhamani S. MD**
Consultant Pathologist
Reg. No. : 90461

Patient Name : **MR. NITIN KUMAR AGARWAL**

Patient ID : 39067

Age / Sex : 37 years / Male

Referred by : MEDIWHEEL

Bill ID : 65227

Collected : Jul 04, 2022, 09:31 a.m.

Reported : Jul 04, 2022, 10:14 a.m.

Sample ID :



Test Description	Results	Units	Biological Reference Range
<u>FASTING BLOOD SUGAR</u>			
Sample Type : Flouride R			
Fasting Blood Sugar [GOD - POD]	96.00	mg/dl	Normal : 70 - 99 mg/dl impaired Tolerance : 100 - 125mg/dl Diabetes Mellitus : >126 mg/dl
Technique :-	Fully Automated Biochemistry Analyser ERBA EM-200		

END OF REPORT

**Dr. Sudhamani S. MD**
Consultant Pathologist
Reg. No. : 90461

Patient Name : **MR. NITIN KUMAR AGARWAL**

Patient ID : 39067

Age / Sex : 37 years / Male

Referred by : MEDIWHEEL

Bill ID : 65227

Collected : Jul 04, 2022, 09:31 a.m.

Reported : Jul 04, 2022, 10:14 a.m.

Sample ID :



Test Description	Results	Units	Biological Reference Range
------------------	---------	-------	----------------------------

POST PRANDIAL BLOOD SUGAR

Sample Type : Flouride PP

Post Prandial Blood Sugar [GOD - POD]	155.50	mg/dl	110-180
--	--------	-------	---------

Technique :-

Done On Fully Automated Biochemistry Analyser ERBA EM-200

****END OF REPORT******Dr. Sudhamani S. MD**
Consultant Pathologist
Reg. No. : 90461

Patient Name : **MR. NITIN KUMAR AGARWAL**

Patient ID : 39067

Age / Sex : 37 years / Male

Referred by : MEDIWHEEL

Bill ID : 65227

Collected : Jul 04, 2022, 09:31 a.m.

Reported : Jul 04, 2022, 10:14 a.m.

Sample ID :



183230

Test Description	Results	Units	Biological Reference Range
------------------	---------	-------	----------------------------

BLOOD GROUP

Sample Type : EDTA / Whole Blood

ABO Grouping

"B"

Rh Grouping

POSITIVE

Note:

These report is for information purpose only. Blood group needs to be reconfirmed at the time of cross matching for blood transfusion.

****END OF REPORT****

Dr. Sudhamani S. MD
Consultant Pathologist
Reg. No. : 90461

Patient Name : **MR. NITIN KUMAR AGARWAL**
Patient ID : 39067
Age / Sex : 37 years / Male
Referred by : MEDIWHEEL
Bill ID : 65227

Collected : Jul 04, 2022, 09:31 a.m.
Reported : Jul 04, 2022, 10:14 a.m.
Sample ID :



Test Description	Results	Units	Biological Reference Range
------------------	---------	-------	----------------------------

LIPID PROFILE

Sample Type : Serum

TOTAL CHOLESTEROL [CHOD-PAP]	157.50	mg/dL	Desirable : <200 mg/dl Borderline : 200 - 239mg/dl High : >240 mg/dl
TRIGLYCERIDES [Glycerol Phosphate Oxidase]	154.90	mg/dL	Desirable : <150 mg/dl Borderline : 150 - 199mg/dl High : >200mg/dl
HDL CHOLESTEROL [Direct]	42.40	mg/dL	Desirable : >40 mg/dl Borderline Risk : 35 mg/dl High Risk : <30 mg/dl
LDL CHOLESTEROL [Calculated]	84.12	mg/dL	Desirable : <100 mg/dl Borderline : 130 - 160mg/dl High : >160mg/dl
VLDL Cholesterol [Calculated]	30.98	mg/dL	Desirable : <26 mg/dl Borderline : >30 mg/dl
Total Chol / HDL Chol Ratio [Calculated]	3.71	mg/dL	Desirable : <5 %
LDL / HDL Ratio [Calculated]	1.98		1.00 - 3.55
NON-HDL CHOLESTEROL [Calculated]	115.10	mg/dL	Desirable : <130 mg/dl Borderline : 160 - 189 mg/dl High : >220 mg/dl

Technique: Fully Automated Biochemistry Analyser ERBA EM-200.

****END OF REPORT****

Dr. Sudhamani S. MD
Consultant Pathologist
Reg. No. : 90461

Patient Name : **MR. NITIN KUMAR AGARWAL**
Patient ID : 39067
Age / Sex : 37 years / Male
Referred by : MEDIWHEEL
Bill ID : 65227

Collected : Jul 04, 2022, 09:31 a.m.
Reported : Jul 04, 2022, 10:14 a.m.
Sample ID :



Test Description	Results	Units	Biological Reference Range
------------------	---------	-------	----------------------------

URINE ANALYSE REPORT

Sample Type : Urine

PHYSICAL EXAMINATION

COLOUR	Pale Yellow		
APPEARANCE	Clear		
REACTION (PH)	6.0		4.8 - 7.6
SPECIFIC GRAVITY	1.025		1.010 - 1.030
ALBUMIN	Present (Trace)		
GLUCOSE	Absent		
BLOOD (U)	Absent		
BILE PIGMENTS	Negative		
BILE SALTS	Absent		
KETONE	Negative		
LEUKOCYTES	Absent		
NITRITE	Absent		
UROBILINOGEN	Negative		

MICROSCOPY

PUS CELLS/hpf	1-2
RBCs/hpf	Absent
EPI.CELLS/hpf	1-2
CASTS	Absent
CRYSTALS	Absent
BACTERIA	Absent
Other	Absent

END OF REPORT



Dr. Sudhamani S. MD
Consultant Pathologist
Reg. No. : 90461

Patient Name : **MR. NITIN KUMAR AGARWAL**
Patient ID : 39067
Age / Sex : 37 years / Male
Referred by : MEDIWHEEL
Bill ID : 65227

Collected : Jul 04, 2022, 09:31 a.m.
Reported : Jul 04, 2022, 10:14 a.m.
Sample ID :



Test Description	Results	Units	Biological Reference Range
------------------	---------	-------	----------------------------

LIVER FUNCTION TEST

Sample Type : Serum

TOTAL BILIRUBIN [DIAZO]	0.82	mg/dl	0.3-1.3 mg/dl
BILIRUBIN-DIRECT [DIAZO]	0.35	mg/dl	0.1-0.4 mg/dl
BILLIRUBIN-INDIRECT [CALCULATED]	0.47	mg/dl	0.1-0.9 mg/dl
S.G.O.T. (AST) [IFCC without Pyridoxal Phosphate]	34.20	IU/L	5-40 IU/L
S.G.P.T.(ALT) [IFCC without Pyridoxal Phosphate]	46.70	IU/L	5-40 IU/L
ALKALINE PHOSPHATASE [Amino Methyl Propanol (AMP)]	64.00	IU/L	44-147 IU/L
TOTAL PROTEINS [BIURET]	8.06	IU/L	6.0 - 8.5g/dL
ALBUMIN [BROMO CRESOL GREEN (BCG)]	4.25	g/dl	3.5-5.0 g/dl
GLOBULIN [CALCULATED]	3.81	gm%	2.3-3.5 gm%
ALBUMIN/GLOBULIN RATIO [CALCULATED]	1.12		
GAMMA GT	44.30	U/L	0 - 45

Technique : Fully Automated Biochemistry Analyser ERBA EM-200

****END OF REPORT****

Dr. Sudhamani S. MD
Consultant Pathologist
Reg. No. : 90461

Patient Name : **MR. NITIN KUMAR AGARWAL**

Patient ID : 39067

Age / Sex : 37 years / Male

Referred by : MEDIWHEEL

Bill ID : 65227

Collected : Jul 04, 2022, 09:31 a.m.

Reported : Jul 04, 2022, 10:14 a.m.

Sample ID :



Test Description	Results	Units	Biological Reference Range
------------------	---------	-------	----------------------------

SR. URIC ACID

Sample Type : Serum

Uric Acid [Uricase - POD]	6.30	mg/dl	3.6 - 7.7
---------------------------------------	------	-------	-----------

Technique :- Done On Fully Automated Biochemistry Analyser ERBA EM-200.

****END OF REPORT******Dr. Sudhamani S. MD**
Consultant Pathologist
Reg. No. : 90461

Patient Name : **MR. NITIN KUMAR AGARWAL**

Patient ID : 39067

Age / Sex : 37 years / Male

Referred by : MEDIWHEEL

Bill ID : 65227

Collected : Jul 04, 2022, 09:31 a.m.

Reported : Jul 04, 2022, 10:14 a.m.

Sample ID :



Test Description	Results	Units	Biological Reference Range
------------------	---------	-------	----------------------------

CREATININE

Sample Type : Serum

Creatinine

0.91

mg/dl

0.40 - 1.40

[Enzymatic]

Formula

Technique :-

Done On Fully Automated Biochemistry Analyser ERBA EM-200

****END OF REPORT******Dr. Sudhamani S. MD**
Consultant Pathologist
Reg. No. : 90461

Patient Name : **MR. NITIN KUMAR AGARWAL**

Patient ID : 39067

Age / Sex : 37 years / Male

Referred by : MEDIWHEEL

Bill ID : 65227

Collected : Jul 04, 2022, 09:31 a.m.

Reported : Jul 04, 2022, 10:14 a.m.

Sample ID :



Test Description	Results	Units	Biological Reference Range
------------------	---------	-------	----------------------------

BLOOD UREA LEVEL (BUL)

Sample Type : Serum

Urea	20.40	mg/dl	10 - 40
-------------	-------	-------	---------

[Urease - GLDH]

Bun	9.53	mg/dl	6 - 21
------------	------	-------	--------

[Calculated]

Technique :- Done On Fully Automated Biochemistry Analyser ERBA EM-200

END OF REPORT

**Dr. Sudhamani S. MD**
Consultant Pathologist
Reg. No. : 90461

Patient Name : **MR. NITIN KUMAR AGARWAL**
Patient ID : 39067
Age / Sex : 37 years / Male
Referred by : MEDIWHEEL
Bill ID : 65227

Collected : Jul 04, 2022, 09:31 a.m.
Reported : Jul 04, 2022, 10:14 a.m.
Sample ID :



Test Description	Results	Units	Biological Reference Range
------------------	---------	-------	----------------------------

COMPLETE BLOOD COUNT

Sample Type : EDTA / Whole Blood

Hemoglobin	13.4	g/dl	13.0 - 17.0
RBC COUNT	5.06	Millions/c	4.5 - 5.5
PCV(Hematocrit)	42.1	%	40.0 - 50.0
Mean Cell Volume(MCV)	83.20	fl	80.0 - 100.0
Mean Cell Hemoglobin(MCH)	26.48	pg	27.0 - 33.0
Mean Cell Hb Conc(MCHC)	31.83	g/dl	32 - 36
RDW	13.5	%	11.50 - 14.50
Total Leucocytes (WBC) Count	7350	/cumm	4000-11000

DIFFERENTIAL COUNT

Neutrophils	53.6	%	40 - 70
Lymphocytes	35.9	%	20 - 50
Eosionphils	3.6	%	01 - 06
Monocytes	6.4	%	00 - 08
Basophils	0.50	%	00-01

SMEAR STUDY

RBC Morphology	Normocytic Normocromic.		
WBC Morphology	No E/o Toxic granules seen		
Platelets On Smear	Adequate on Smear		
Platelet Count	223000	/cumm	150000 - 450000
MPV	12.0	fL	6.5 - 10.0

Comments :-**Method:-**

HB:-Colorimetric, Total WBC:-Impedance/Flow Cytometry, HCT, MCV, MCH, MCHC, RDW-CV:-Calculate, Diff. Count: Flow Cytometry / Manual Stained Smear Microscopy, RBC: Impedance, Platelets : Impedance Method.

Technique :-

Fully Automated 5 part Diff. Cell Counter .

All Test Results are subjected to stringent international External and Internal Quality Control Protocols

END OF REPORT



Dr. Sudhamani S. MD
Consultant Pathologist
Reg. No. : 90461

Patient Name : **MR. NITIN KUMAR AGARWAL**

Patient ID : 39067

Age / Sex : 37 years / Male

Referred by : MEDIWHEEL

Bill ID : 65227

Collected : Jul 04, 2022, 09:31 a.m.

Reported : Jul 04, 2022, 10:14 a.m.

Sample ID :



Test Description	Results	Units	Biological Reference Range
------------------	---------	-------	----------------------------

ESR

Sample Type : EDTA / Whole Blood

ESR 05 Mm/hr 0 - 15

Method Westergren

****END OF REPORT******Dr. Sudhamani S. MD**
Consultant Pathologist
Reg. No. : 90461

Patient Name : **MR. NITIN KUMAR AGARWAL**

Patient ID : 39067

Age / Sex : 37 years / Male

Referred by : MEDIWHEEL

Bill ID : 65227

Collected : Jul 04, 2022, 09:31 a.m.

Reported : Jul 04, 2022, 10:14 a.m.

Sample ID :



Test Description	Results	Units	Biological Reference Range
------------------	---------	-------	----------------------------

TOTAL THYROXINE (T4)

Sample Type : Serum

Total Thyroxine (T4) [CLIA]	100.0	ng/ml	52 - 127
------------------------------------	-------	-------	----------

****END OF REPORT******Dr. Sudhamani S. MD**
Consultant Pathologist
Reg. No. : 90461

Patient Name : **MR. NITIN KUMAR AGARWAL**

Patient ID : 39067

Age / Sex : 37 years / Male

Referred by : MEDIWHEEL

Bill ID : 65227

Collected : Jul 04, 2022, 09:31 a.m.

Reported : Jul 04, 2022, 10:14 a.m.

Sample ID :



Test Description	Results	Units	Biological Reference Range
------------------	---------	-------	----------------------------

TOTAL TRIIODOTHYRONINE (T3)

Sample Type : Serum

TotalTriiodothyronine (T3) [CLIA]	1.72	ng/dL	0.69 - 2.15
--	------	-------	-------------

****END OF REPORT******Dr. Sudhamani S. MD**
Consultant Pathologist
Reg. No. : 90461

Patient Name : **MR. NITIN KUMAR AGARWAL**

Patient ID : 39067

Age / Sex : 37 years / Male

Referred by : MEDIWHEEL

Bill ID : 65227

Collected : Jul 04, 2022, 09:31 a.m.

Reported : Jul 04, 2022, 10:14 a.m.

Sample ID :



Test Description	Results	Units	Biological Reference Range
<u>GLYCOCYLATED HAEMOGLOBIN</u>			
Sample Type : EDTA / Whole Blood			
Glycocyalted Haemoglobin (HbA1c) [Tosoh HPLC]	5.5	%	<5.7%NON DIABETIC 5.7-6.4% PRE-DIABETIC >6.5% DIABETIC <7.0% GOAL FOR DIABETIC ON TREATMENT
MEAN BLOOD GLUCOSE	111.15	mg/dL	116.89 - 154.2

****END OF REPORT******Dr. Sudhamani S. MD**
Consultant Pathologist
Reg. No. : 90461