

MALIK RADIX HEALTHCARE PVT LTD

UNI-EMC-217/218 NIRMAN VIHAR VIKAS MARG

DELHI 110092

PRIVANKA SAIN
I.D. : 212

AGE/SEX : 33 Yr / F
HT/WT : /
DATE : 10-09-2022 01:04:36 PM
REBY : Dr

MACHINE INTERPRETATION : Short PR Interval. Sinus Rhythm.

P Duration : 76 ms
PR Duration : 102 ms

QRS Duration : 76 ms
QT Interval : 383 ms
QTc Interval : 386 ms

RATE : 61 bpm
BP : N/A

P-Axis : 48 deg.
QRS Axis : 75 deg.
T-Axis : 70 deg.

Linked Median

Speed : 25 mm/s
Sensitivity : 10 mm/mV

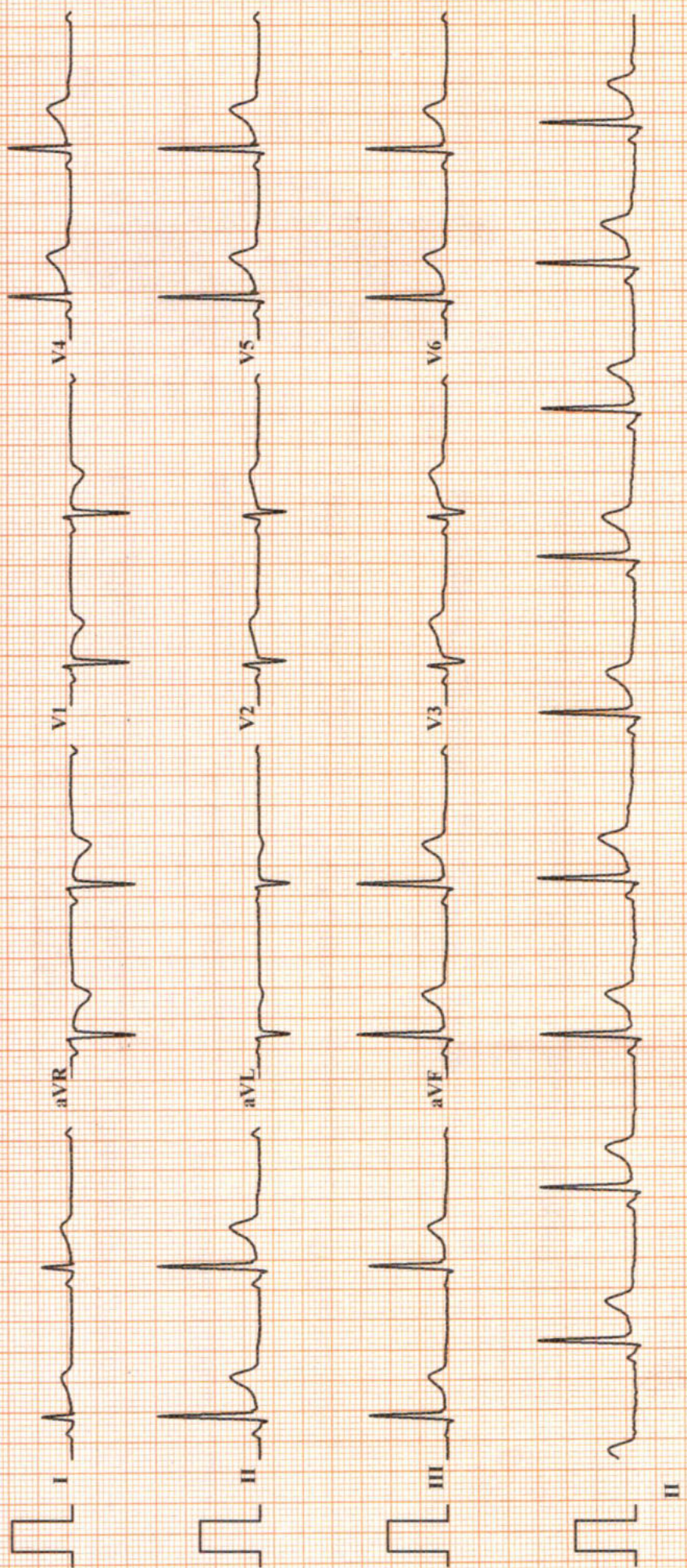

Malik Radix HealthCare.

ELECTROCARDIOGRAM

Name: MRS. PRIYANKA SAIN

Age & Sex: 33YR/FEMALE

Ref by: MEDIWHEEL

Date: 10/09/2022

ECG FINDINGS:

Rate 62bpm Rhythm Sinus Mechanism Normal

Axis Normal P Wave Normal PR Interval 0.10/Sec

QRS Complex Normal QT Interval Normal Q Wave Normal

ST Segment Normal T Wave Normal

Conclusion Sinus Rhythm, Normal Axis, With Short PR.

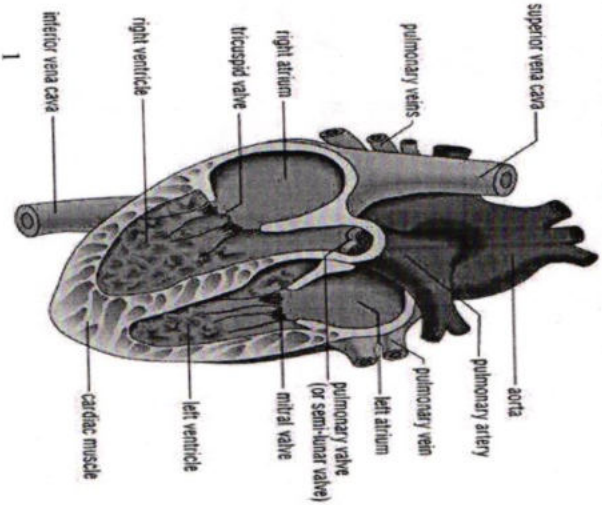

Doctors Signature Dr. SHEIKH SAIB AHMED
M.D. "Physician"
PGDCC
DMC-46499

Name - Priyanka Sain
Age - 33 yr / F

10/9/22

6/9
6/9
Ad 8

AK hypoplegia

⊙ - 1.25 / - 0.75 x 90°

⊙ - 2.0 / - 0.25 x 90°

Prax 20/11

Dr. Nidhi Gupta
MBBS, MS, DNB
Casualtant Ophthalmologist
Malik Radix Healthcare Pvt. Ltd.
DMC No. 121661

Facilities Available :

- ★ Multispeciality Hospital ★ 24 Hours Emergency ★ X-Ray/ECG/ Ultrasound ★ Dental
- ★ Fully Equipped Operation Theatre ★ Fully Functional Lab ★ Casualty/ICU ★ Nursery
- ★ Labour Room ★ All Speciality OPD ★ Laparoscopic Surgery ★ ECHO ★ Plastic Surgery

Home Collection Facility Available Contact : 9999254739

MALIK RADIX HEALTH CARE

RADIX
HEALTH
care

(UNIT OF MALIK RADIX HEALTHCARE PVT. LTD)
C-217, 218, Nirman Vihar, Vikas Marg, New Delhi - 110092
Tel.: 011-22011192, 22011196, 47060150 • Fax.: 22011208
E-mail : radixhealthcare@yahoo.co.in
Website : www.radixhealthcare.org

LAB REPORT

| | | | | | |
|-----------|---------------------|------------|------------|----------|---------------------|
| Reg. Date | 10/09/2022 | Patient Id | 2209100004 | DOB. | |
| Name | MRS. Priyanka Saini | Gender | F | Perm. ID | |
| Age | 33 Yrs. | Panel | MEDIWHEEL | Reported | 10/09/2022 17:23:08 |
| Ref. By | MEDIWHEEL | | | | |

| Test Name | Result | Units | Ref. Range |
|----------------------|--------|-------|------------|
| MEDIWHEEL F BELOW 40 | | | |

HAEMATOLOGY

COMPLETE HAEMOGRAM

| | | | |
|------------------------------------|-------|--------------|--------------|
| HAEMOGLOBIN (HB%) | 11.5 | gm/dl | 12 - 15 |
| TOTAL LEUCOCYTE COUNT (TLC) | 5,000 | /cumm | 4000 - 11000 |
| DIFFERENTIAL LEUCOCYTE COUNT (DLC) | | | |
| NEUTROPHIL | 51 | % | 40 - 80 |
| LYMPHOCYTE | 39 | % | 28 - 55 |
| MONOCYTE | 06 | % | 02 - 10 |
| EOSINOPHIL | 04 | % | 01 - 06 |
| BASOPHIL | 00 | % | 0 - 0 |
| ESR (WESTEGREN'S METHOD) | 18.25 | mm/1st hr. | 0 - 15 |
| R B C COUNT | 3.88 | Millions/cmm | 4.247 - 5.4 |
| P.C.V / HAEMATOCRIT | 36.1 | % | 35 - 45 |
| M C V | 93.0 | fl. | 80 - 100 |
| M C H | 29.6 | Picogram | 27.0 - 31.0 |
| M C H C | 31.9 | gm/dl | 33 - 37 |
| PLATELET COUNT | 2.48 | Lakh/cu mm | 1.50 - 4.50 |

Urine Routine Examination

PHYSICAL EXAMINATION

| | | | |
|------------------|-------------|-----|-------------|
| QUANTITY | 30 | ml. | |
| COLOUR | Pale Yellow | | Pale Yellow |
| TRANSPARENCY | Clear | | |
| SPECIFIC GRAVITY | 1.025 | | |
| PH | 6.0 | | |

Checked by : _____
Page 1 Contd...2

Facilities Available :

MRHC / GEN / FR / 15

★ Multispeciality Hospital ★ 24 Hours Emergency ★ X-Ray/ ECG/ Ultrasound ★ Dental
★ Fully Equipped Operation Theatre ★ Fully Functional Lab ★ Casualty/ICU ★ Nursery
★ Labour Room ★ All Speciality OPD ★ Laparoscopic Surgery ★ ECHO ★ Plastic Surgery
Home Collection Facility Available Contact : 8587915647



MALIK RADIX HEALTH CARE

(UNIT OF MALIK RADIX HEALTHCARE PVT. LTD)

C-217, 218, Nirman Vihar, Vikas Marg, New Delhi - 110092

Tel.: 011-22011192, 22011196, 47060150 • Fax.: 22011208

E-mail : radixhealthcare@yahoo.co.in

Website : www.radixhealthcare.org

LAB REPORT

| | | | | | |
|-----------|---------------------|------------|------------|----------|---------------------|
| Reg. Date | 10/09/2022 | Patient Id | 2209100004 | DOB. | |
| Name | MRS. Priyanka Saini | Gender | F | Perm. ID | |
| Age | 33 Yrs. | Panel | MEDIWHEEL | Reported | 10/09/2022 17:23:08 |
| Ref. By | MEDIWHEEL | | | | |

| Test Name | Result | Units | Ref. Range |
|--------------------------------|----------|-------|------------|
| CHEMICAL EXAMINATION | | | |
| ALBUMIN | Nil | | |
| SUGAR | Nil | | |
| MICROSCOPIC EXAMINATION | | | |
| PUS CELLS | 0-1 | /HPF | |
| RBC'S | Nil | /HPF | |
| CASTS | Nil | | |
| CRYSTALS | NIL | | |
| EPITHELIAL CELLS | 0-1 | /HPF | |
| BACTERIA | Nil | | |
| OTHERS | Nil | | |
| BLOOD GROUP ABO | " AB " | | |
| RH TYPING | Positive | | |
| BLOOD SUGAR FASTING | 76.50 | mg/dl | 70 - 100 |
| BLOOD SUGAR PP | 86.73 | mg/dl | 90 - 140 |
| HBA1C | 5.0 | % | |

Interpretation

| | |
|-----------------------|---------|
| Non Diabetic | : 4-6% |
| Good Diabetic Control | : 6-8% |
| Fair Control | : 8-10% |
| Poor Control | : >10% |

Checked by : _____
Page 2 Contd...3

Facilities Available :

- ★ Multispeciality Hospital
- ★ 24 Hours Emergency
- ★ X-Ray/ ECG/ Ultrasound
- ★ Dental
- ★ Fully Equipped Operation Theatre
- ★ Fully Functional Lab
- ★ Casualty/ICU
- ★ Nursery
- ★ Labour Room
- ★ All Speciality OPD
- ★ Laparoscopic Surgery
- ★ ECHO
- ★ Plastic Surgery

Home Collection Facility Available Contact : 8587915647



MALIK RADIX HEALTH CARE

(UNIT OF MALIK RADIX HEALTHCARE PVT. LTD)

C-217, 218, Nirman Vihar, Vikas Marg, New Delhi - 110092

Tel.: 011-22011192, 22011196, 47060150 • Fax.: 22011208

E-mail : radixhealthcare@yahoo.co.in

Website : www.radixhealthcare.org

LAB REPORT

| | | | | | |
|-----------|---------------------|------------|------------|----------|---------------------|
| Reg. Date | 10/09/2022 | Patient Id | 2209100004 | DOB. | |
| Name | MRS. Priyanka Saini | Gender | F | Perm. ID | |
| Age | 33 Yrs. | Panel | MEDIWHEEL | Reported | 10/09/2022 17:23:08 |
| Ref. By | MEDIWHEEL | | | | |

| Test Name | Result | Units | Ref. Range |
|-----------|--------|-------|------------|
|-----------|--------|-------|------------|

The Glycosylated haemoglobin assay has been validated as a reliable indicator Of mean blood glucose levels for a period of 8-12 week period. ADA recommended the testing twice a year in patients with stable blood glucose and quarterly. If treatment change, or if blood glucose levels are unstable.

TO BE CORRELATED CLINICALLY.

THYROID PROFILE

| | | | |
|-------------------|-------|--------|--------------------|
| Free T3 ELFA | 2.24 | ng/ml | 02 - 04 |
| Free T4 ELFA | 1.90 | ug/dl | 0.8 - 2.7 |
| TSH Serum/ELFA | 2.260 | uIU/ml | 0.25 - 5.50 uIU/ml |

Interpretation

Clinical Use

- Diagnose Hypothyroidism and Hyperthyroidism
- Monitor T4 replacement or T4 suppressive Therapy
- Quantify TSH levels in the subnormal range

Increased Levels : Primary Hypothyroidism Subclinical Hypothyroidism, TSH dependent, Thyroid Hormone Resistance.

Decreased Levels : Grave's Disease, Autonomous Thyroid Hormone Secretion, TSH Deficiency

LIPID PROFILE

| | | | |
|-------------------|--------|-------|-------------------------|
| TOTAL CHOLESTEROL | 106.20 | mg/dL | 130.0 - 200.0 (<200) |
| TRIGLYCERIDES | 82.80 | mg/dL | 80.5 - 150.0 (<150) |

Checked by : _____
Page 3 Contd...4

Facilities Available :

- ★ Multispeciality Hospital ★ 24 Hours Emergency ★ X-Ray/ ECG/ Ultrasound ★ Dental
- ★ Fully Equipped Operation Theatre ★ Fully Functional Lab ★ Casualty/ICU ★ Nursery
- ★ Labour Room ★ All Speciality OPD ★ Laparoscopic Surgery ★ ECHO ★ Plastic Surgery

Home Collection Facility Available Contact : 8587915647



MALIK RADIX HEALTH CARE

(UNIT OF MALIK RADIX HEALTHCARE PVT. LTD)

C-217, 218, Nirman Vihar, Vikas Marg, New Delhi - 110092

Tel.: 011-22011192, 22011196, 47060150 • Fax.: 22011208

E-mail : radixhealthcare@yahoo.co.in

Website : www.radixhealthcare.org

LAB REPORT

| | | | | | |
|-----------|---------------------|------------|------------|----------|---------------------|
| Reg. Date | 10/09/2022 | Patient Id | 2209100004 | DOB. | |
| Name | MRS. Priyanka Saini | Gender | F | Perm. ID | |
| Age | 33 Yrs. | Panel | MEDIWHEEL | Reported | 10/09/2022 17:23:08 |
| Ref. By | MEDIWHEEL | | | | |

| Test Name | Result | Units | Ref. Range | |
|---|--------|-------|--------------------------|---------|
| H D L CHOLESTEROL DIRECT | 42.5 | mg/dL | 42.0 - 60.0 (<40->59) | |
| V L D L | 16.6 | mg/dL | 4.0 - 30. (23-45) | |
| L D L CHOLESTEROL | 47.1 | mg/dL | 50.0 - 150.0 (50-150) | |
| TOTAL CHOLESTEROL / HDL RATIO | 2.5 | | 3.3 - 5.1 | |
| LDL / HDL CHOLESTEROL RATIO | 1.1 | | 1.5 - 3.5 | |
| SERUM URIC ACID | 3.81 | mg/dl | 2.4 - 6.0 | |
| BLOOD UREA NITROGEN (BUN) | 12.45 | mg/dl | 6.0 - 21.0 | |
| SERUM CREATININE | 0.70 | mg/dl | 0.6 - 1.2 | |
| BUN/CREAT RATIO | 17.7 | mg/dl | | 10 - 20 |
| <u>LIVER FUNCTION TEST (LFT)</u> | | | | |
| BILIRUBIN TOTAL | 1.69 | mg/dl | 0.2 - 1.2 | |
| CONJUGATED (D. BILIRUBIN) | 0.45 | mg/dl | 0.00 - 0.3 | |
| UNCONJUGATED (I.D.BILIRUBIN) | 1.24 | mg/dl | 0.2 - 0.9 | |
| SGOT / AST | 23.21 | IU/L | 0 - 35 | |
| SGPT / ALT | 15.71 | IU/L | 0 - 35 | |
| ALKALINE PHOSPHATASE | 68.30 | U/L | 64 - 306 | |
| TOTAL PROTEIN | 7.70 | gm/dl | 6.0 - 8.3 | |
| ALBUMIN | 4.50 | gm/dl | 3.2 - 5.0 | |
| GLOBULIN | 3.20 | gm/dl | 2.5 - 5.6 | |
| A/G RATIO | 1.41 | | 0.9 - 2.0 | |
| GAMMA GT | 21.25 | IU/L | 0.0 - 35.0 | |

Dr. REEMA DAHIYA
M.B.B.S., MD (Path)
Malik Radix Healthcare Pvt. Ltd.
C-217, C-218, Nirman Vihar,
DR. REEMA DAHIYA
M.B.B.S., MD (Path.)
Checked by : _____

DR. MEENU AGGARWAL
M.B.B.S., MD (Path.)

Page 4 of 4

Facilities Available :

- ★ Multispeciality Hospital
- ★ 24 Hours Emergency
- ★ X-Ray/ ECG/ Ultrasound
- ★ Dental
- ★ Fully Equipped Operation Theatre
- ★ Fully Functional Lab
- ★ Casualty/ICU
- ★ Nursery
- ★ Labour Room
- ★ All Speciality OPD
- ★ Laparoscopic Surgery
- ★ ECHO
- ★ Plastic Surgery

Home Collection Facility Available Contact : 8587915647

Echocardiogram Report

| | |
|--------------|--------------------|
| Patient Name | MRS. PRIYANKA SAIN |
| Date of Test | 10/09/2022 |
| Age | 33 YRS/ FEMALE |
| Ref. by | BOB |

| Dimensions | Result | Normal Range |
|------------|--------|----------------|
| AO (ed) | 2.5 cm | (2.1 -3.7cm) |
| LA (es) | 2.6 cm | (2.1 -3.7cm) |
| RVID (ed) | 2.1 cm | (1.1-3.0cm) |
| LVID (ed) | 3.7 cm | (3.6 – 5.5 cm) |
| LVID (es) | 2.5 cm | (2.3-3.9cm) |
| IVS (ed) | 1.0 cm | (0.6 – 1-2 cm) |
| LVPW (ed) | 1.0 cm | (0.6 – 1-2 cm) |
| EF | 60 % | |
| FS | 31 % | (28 % - 42 %) |

Impression

NO REGIONAL WALL MOTION ABNORMALITY SEEN.

LVEF= 60%

NORMAL CHAMBERS DIMENSION.

NORMAL MIP.

NORMAL COLOUR FLOW.

NO INTRA CARDIAC CLOT/MASS/ VEGETATION/PERICARDIAL EFFUSION SEEN.

Dr. Nishant Tyagi

(M.D. Medicine. DNB Cardiology)

(Senior Consultant, Cardiology)

Dr. Sheikh Nazir Ahmed

M.D. "Physician" PGDCC

(Consultant Non – Invasive Cardiologist)

Facilities Available :

MRHC / GEN / FR / 15

- ★ Multispeciality Hospital
- ★ 24 Hours Emergency
- ★ X-Ray/ECG/ Ultrasound
- ★ Dental
- ★ Fully Equipped Operation Theatre
- ★ Fully Functional Lab
- ★ Casualty/ICU
- ★ Nursery
- ★ Labour Room
- ★ All Speciality OPD
- ★ Laparoscopic Surgery
- ★ ECHO
- ★ Plastic Surgery

Home Collection Facility Available Contact : 9999254739

R

9p9p
9p9p

MIN 33Y/F P1169562 CHEST PA 10/SEP/2022
CANTON HOSPITAL 276 THURMAN BLVD WYOMING, VT 05097

| | | | |
|-----------|--------------------|----------------------|----------------------|
| UHID | PT169562 | LAB No. | XRY2204482 |
| Name | Mrs. PRIYANKA SAIN | Regn. No. | GEN2220511 |
| Age / Sex | 33 Yrs / F | Receiving Dt/Time | 10/Sep/2022 11:21 |
| | | Reporting Dt/Time | 10/Sep/2022 11:56 AM |

**XRAY**

CHEST (PA)

Both lung fields are normal.

Cp angles are clear.

Hila are normal...

Heart size appears within normal limits.

Soft tissue shadows and bony thorax are normal.

Advised....please correlate clinically.

***** END OF REPORT *****



DR. K. K. SINHA
M.B.B.S, D.M.R.D.
SENIOR CONSULTANT
Reg. No. 25437 (DMC)

DR. RAJESH MALHOTRA
MBBS, MD (RADIOLOGY)
CONSULTANT RADIOLOGY
Reg.No.DMC9299

DR. T. K VOHRA
MD (RADIOLOGY)
SENIOR CONSULTANT
Reg. No. 3272 (DMC)

DR. MUKESH KOSHAL
MBBS, MD (RADIOLOGY)
CONSULTANT RADIOLOGY
Reg.No.DMC10407

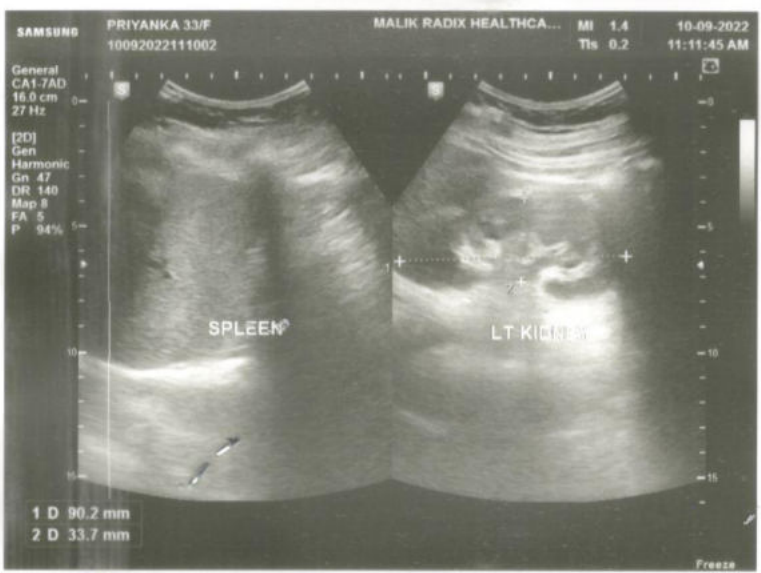
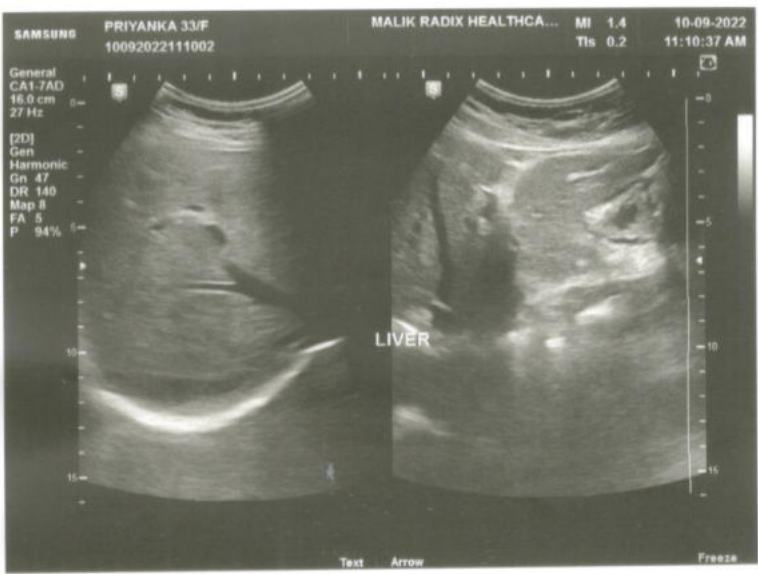
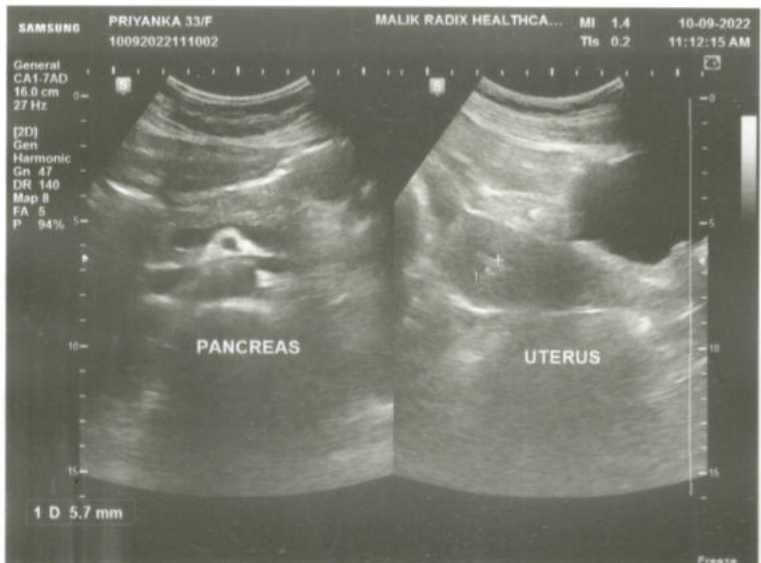



MALIK RADIX HEALTH CARE

(UNIT OF MALIK RADIX HEALTHCARE PVT. LTD.)

C-217, 218, Nirman Vihar, Vikas Marg, New Delhi - 110092

Tel.: 011-22011192, 22011196, 47060150 • Fax : 22011208

E-mail : radixhealthcare@yahoo.co.in

Website : www.radixhealthcare.org



| | | | |
|-----------|-----------------------|------|----------|
| NAME | MRS PRIYANKA SAINI | AGE | 33 Y/F |
| REFD. BY. | HEALTH CHECK UP | DATE | 10.09.22 |

Ultrasound Examination of Whole Abdomen & Pelvis :

Liver: Liver shows normal parenchymal echotexture. No focal SOL is seen in liver. IHBR & portal radicles are normal.

Gallbladder: Gallbladder shows normal anechoic pattern. No evidence of cholecystitis or cholelithiasis seen. Common bile duct is normal in course & caliber.

Pancreas: Pancreas shows normal size & echotexture.

Spleen: Spleen shows normal size, outline & echotexture.

Kidneys: Kidneys show normal size, shape, position & echotexture. No calculus, hydronephrosis or SOL is seen in kidneys. Cortico- medullary differentiation and cortical thickness is normal on both sides. No supra- renal mass seen.

Great abdominal vessels are normal.

Domes of diaphragm are seen to move normally & synchronously in respiration. No infra- or supra diaphragmatic collection seen.

No ascites or pericardial effusion seen.

No para aortic lymph nodes seen.

Urinary bladder: Urinary bladder shows normal anechoic pattern. No calculus, SOL or diverticulum seen.

Uterus: Uterus is anteverted and normal in size & echotexture. No intrinsic SOL is seen in uterus. Endometrial thickness is 5.7 mm.

Adnexa: Adnexal regions including the ovaries are sonographically normal.

Regards.

Dr Mukesh Koshal MD (Rad- diag)

Regn. No. DMC 10407