

Name: _____
yrs _____ cm _____ kg BP _____

Manshika Reddy
32/♀ Female.

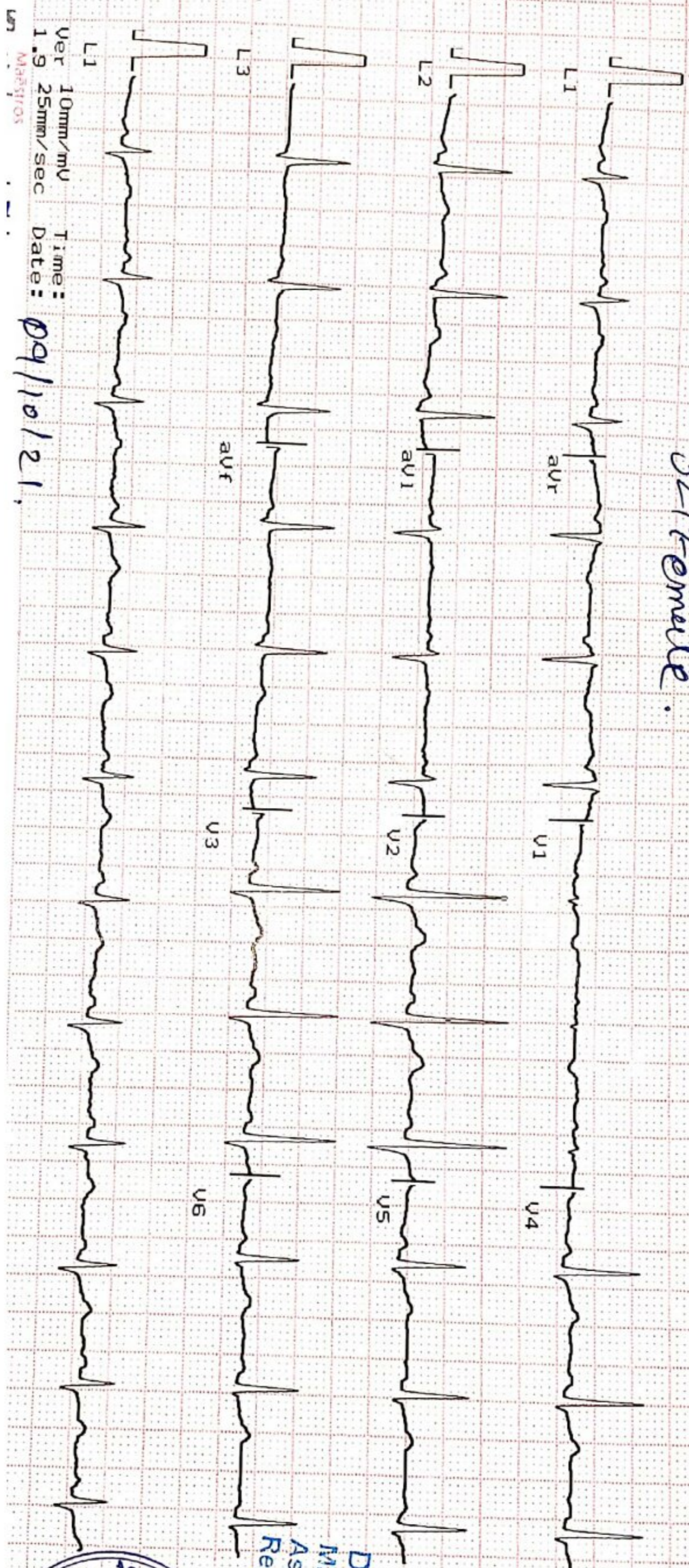

Heart Rate : 89 bpm

INTERVAL (ms)
PR: 110 QRS: 47
QT: 310 QTc: 380
ST: 170

AXIS (deg)
P : 36 QRS: 61
T : 41

Dr. Krishna P. Vaidya
MD, PGDCC
Associate Consultant-Cardiology
Reg. No: G-50510



Ver 1.9 10mm/mV
25mm/sec Date: 09/10/21



Shreeji Multispeciality Hospital

Inspiring better health...

Shreeji Occupational Centre Shreeji Pathology Laboratory

112F, Tower-A, Senate Square, Opp. Gangotri Apartment, Vuda Char rasta, Gotri, Vadodara-390021.
M. : 9157022510, Email : shreejihospital19@yahoo.com, smh31082015@gmail.com

NAME	Rathod Manisha	DATE	04/10/21
		SR. NO.	
		SEX.	Female
		AGE	33
		HEIGHT	158/105 cm
		WEIGHT	66 kg

HISTORY

Present History : No
 Past Illness History : No
 Past Occupational History :
 Family History :
 Personal History :
 Addiction : No
 Diabetes/Hypertension/Tuberculosis/Asthma/Epilepsy : NO
 Tobacco/Gutkha/Smoking/Alcohol : NO

GENERAL EXAMINATION

T.P.R. : 90/28 B.P. : 114/80 mm Hg :
 Pallor/Icterus/Cyanosis/Varicosity/Lymph Nodes/Thyroid/Oedema/NVE/Other : NO

SYSTEMIC EXAMINATION

R.S. :
 C.V.S. :
 C.N.S. :
 A.S. :
 Musculo-skelet System :
 (All systemic exams marked as 'NAD')

E.N.T. Ex.	ACUITY OF VISION		
		RT EYE	LT EYE
Dental Ex.	Without Glass	DISTANT	6/ — 6/ —
		Near	6/ 6 6/ 6
Skin Ex.	With Glass	DISTANT	6/ 6 6/ 6
		Near	6/ — 6/ —
Psychic Ex.	COLOUR BLINDNESS : NO		

REMARK : Nil
 ADVICE : Nil

The Worker is **FIT/UNFIT** for the assigned job.

Dr. Krish P. Vaidya
 MD, PGDCC
 Associate Consultant - Cardiology
 Reg. No. G-50510

DR. KRISH VAIDYA

MD G-50510, CIH



भारत सरकार
GOVERNMENT OF INDIA





राठोड मनीषा ईश्वरभाई
Rathod Manisha Ishwarbhai
जन्म तारीख / DOB : 03/11/1988
स्त्री / FEMALE

8074 4078 0085

आधार - सामान्य मासिक अघिकार





बैंक ऑफ बड़ोदा
Bank of Baroda

नाम
Name
मनीषा ईश्वरभाई राठोड
MANISHA ISHWARBHAI RATHOD

कार्यकारी फूट नं.
E.C. No. 105298



D-K

अधिकारी अधिकारी
Issuing Authority

Manishod

धारक के हस्ताक्षर
Signature of Holder



Y690 **MANISHA RATHOD**

32 Yrs/ F Kg / Ht cms Ref. No.:

History:

Medication:

Date: 09/10/2021
Time: 11:29 AM

Ref By: Dr Yogesh Patel
Protocol: M. Bruce

Summary

Stage	Stg Time min:sec	Speed km/h	Grade %	METS	HR bpm	BP mmHg	RPP	PVCs
Pre Ex				1	110	120/80	132	
Standing				1	110	120/80	132	
Supine				1	110	120/80	132	
Hyp Vent				1	111	120/80	133	
S1	03:00			1	120	120/80	144	
Peak Ex	02:33	2.7	05.0	4.2	125	130/90	162	
Post Ex 1	00:17	2.7	05.0	4.2	114	130/90	148	
Finish		2.7	05.0	4.2	113	130/90	147	

Findings: Exercise Time : 15:33 mins

Max HR attained : 145 bpm 85 % of Target 188 bpm

Max BP : 140/100mmHg

Max Workload attained : 6.5 METs (Poor Effort Tolerance)

Reason for Test Termination: Patient Completed Test

No significant ST segment changes noted during exercise or recovery stages.

No Angina / Arrhythmia / S3 / Murmur

Final Impression : Test is negative for inducible ischaemia.



Dr. Krish P. Vaidya

MD, PhD
Associate Consultant-Cardiology

Reg. No. G-50510

Dr. Krish Vaidya

Reg No- 501055

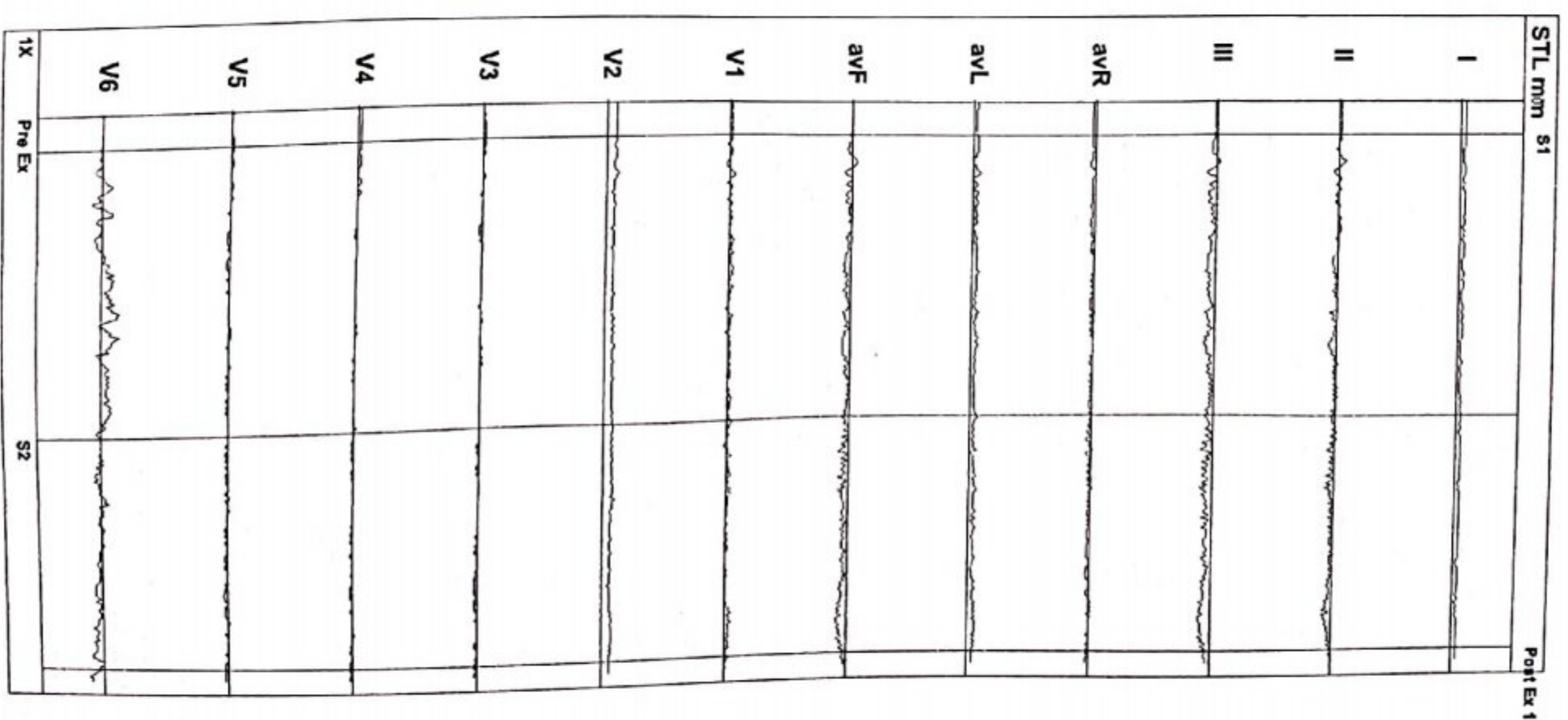

Y690 **MANISHA RATHOD**
32 Yrs/ F Kg / Ht- cms Ref.No.:
Date: 09/10/2021 Time: 11:29 AM
Post J: 69 ms

Speed: --- kmh Hr: 111 Target Hr: 59 % of 188 Filter: 0.1 - 100 Hz Gain: 10 mm/mV
Grade: --- % Mels: 1 Ex Time: --- mln:sec BLC: On Sweep: 25 mm/s
Protocol: M. Bruce BP: 120/80 mmHg Curr Time: 00:12 Notch On Median Sweep: 25 mm/s

Linked Medians
Pre Ex
Hyp Vent

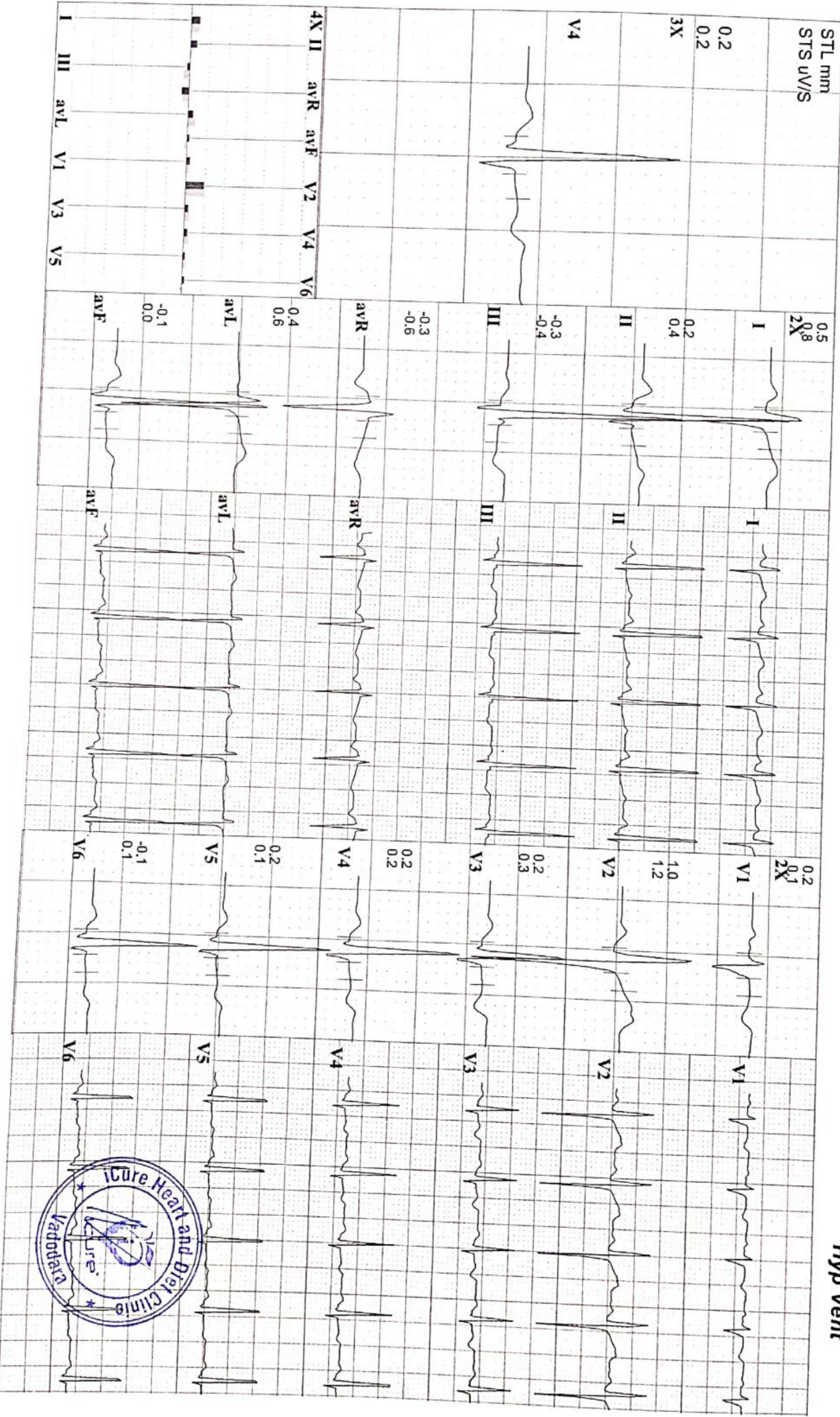

Y690 **MANISHA RATHOD**
32 Yrs/ F Kg / Hi- cms Ref.No.:
Date: 09/10/2021 Time: 11:29 AM
Post J: 69 mS

Speed: --- kmh Hr: 110 Target Hr: 58 % of 188 Filter: 0.1 - 100 Hz Gain: 10 mm/mV
Grade: --- % Mets: 1 Ex Time: --- min:sec BLC: On Sweep: 25 mm/s
Protocol: M. Bruce BP: 120/80 mmHg Cur Time: 00:08 Notch On Median Sweep: 25 mm/s

Linked Medians
Pre Ex
Supine

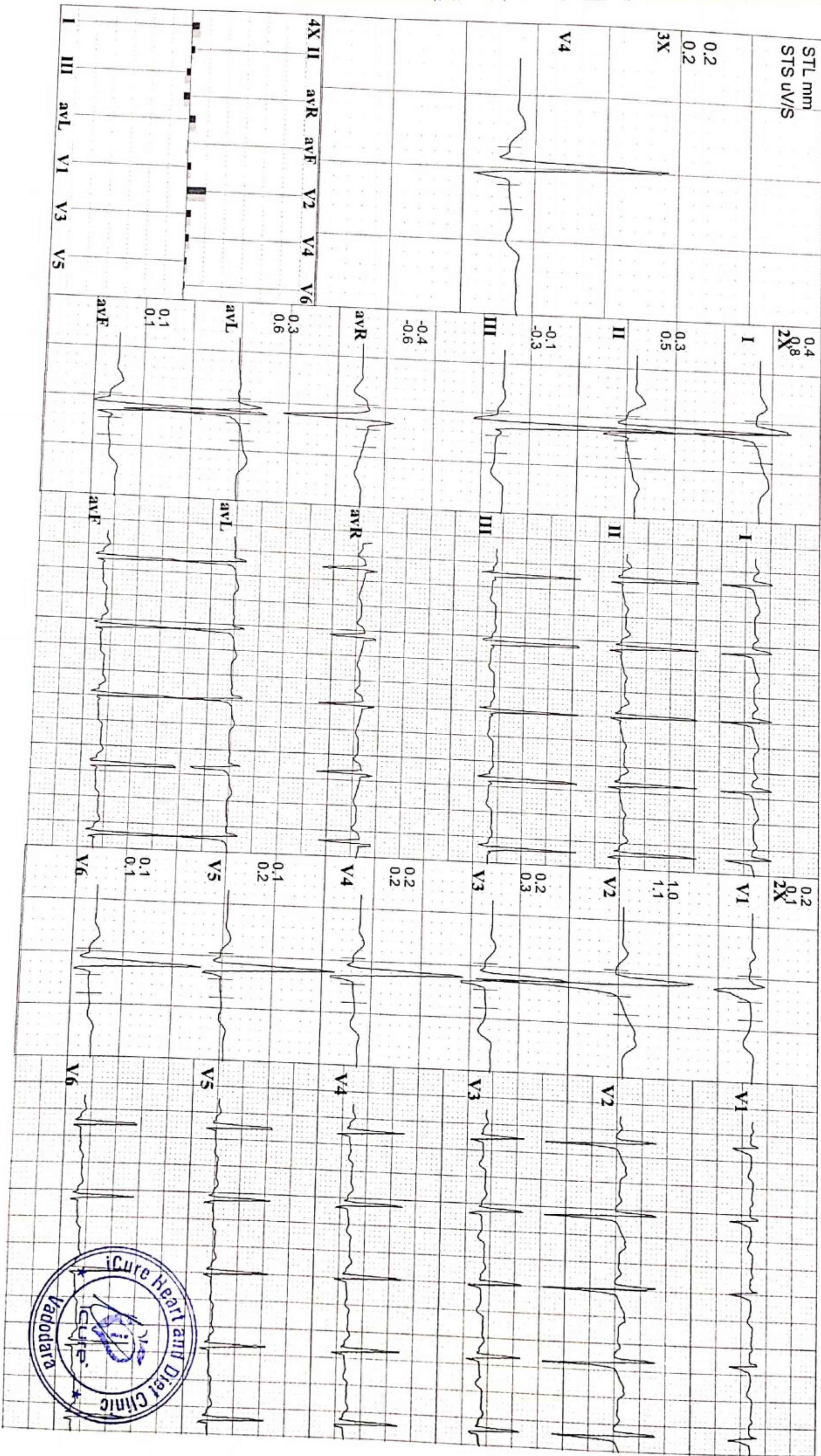

Y690
32 Yrs/ F
Date: 09/10/2021 Time: 11:29 AM
Post J: 66 ms

MANISHA RATHOD
Kg / Ht- cms Ref.No.:
Speed: --- kmh Hr: 110 Target Hr: 58 % of 188 Filter: 0.1 - 100 Hz Gain: 10 mm/mV
Grade: --- % Mets: 1 Ex Time: --- min:sec BLC: On Sweep: 25 mm/s
Protocol: M. Bruce BP: 120/80 mmHg Curr Time: 00:08 NotchOn Median Sweep: 25 mm/s

Linked Medians
Pre Ex
Standing

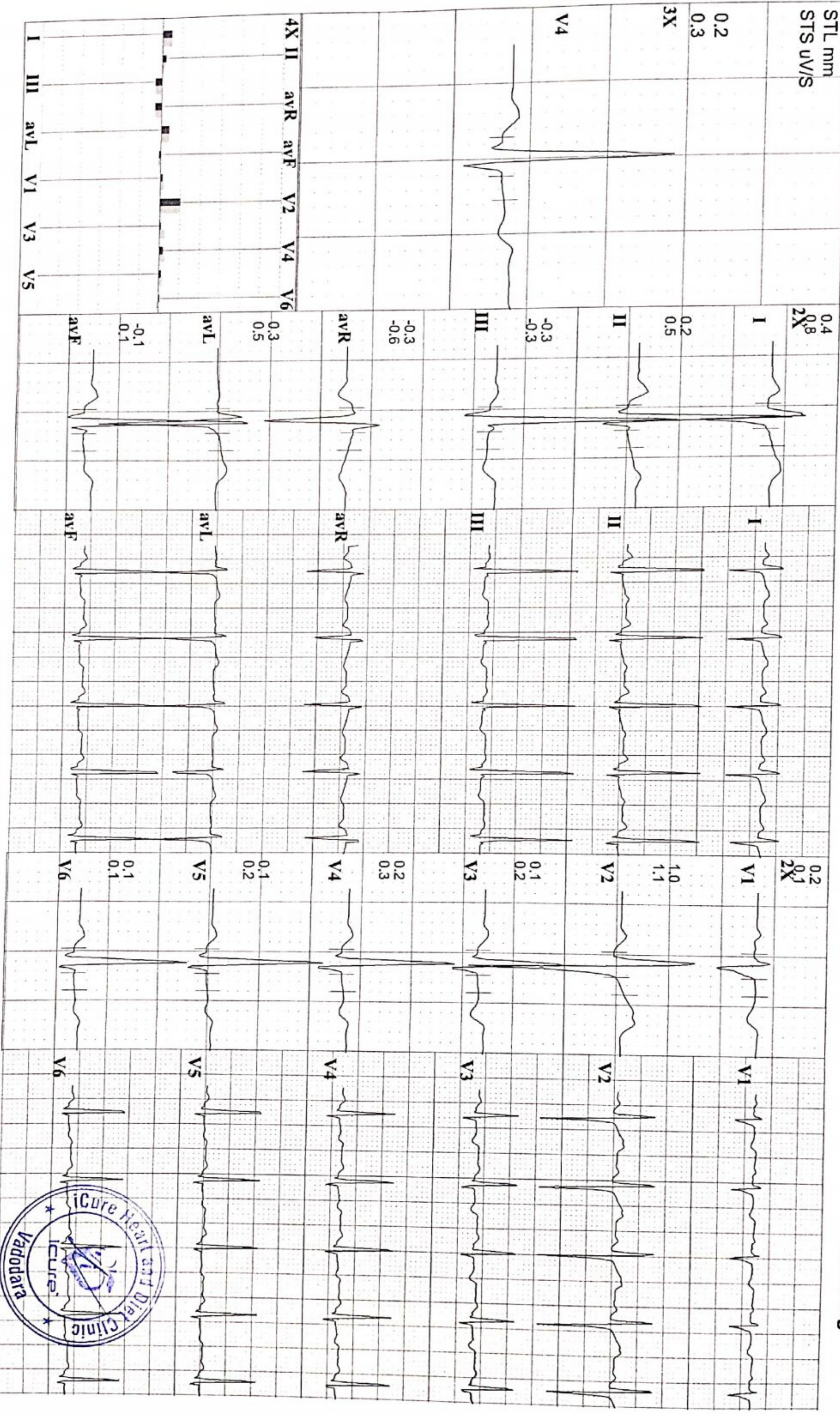

Y690 **MANISHA RATHOD**
32 Yrs/ F Kg/ Ht- cms Ref.No.:
Date: 09/10/2021 Time: 11:29 AM
Post J: 64 mS

Speed: 2.7 kmh Hr: 114 Target Hr: 60 % of 188 Filter: 0.1 - 100 Hz Gain: 10 mm/mV
Grade: 5 % Mets: 4.2 Ex Time: 05:33 BLC: On Sweep: 25 mm/s
Protocol: M. Bruce BP: 130/90 mmHg Curr Time: 06:02 Notch On Median Sweep: 25 mm/s

Linked Medians
Post Ex 1

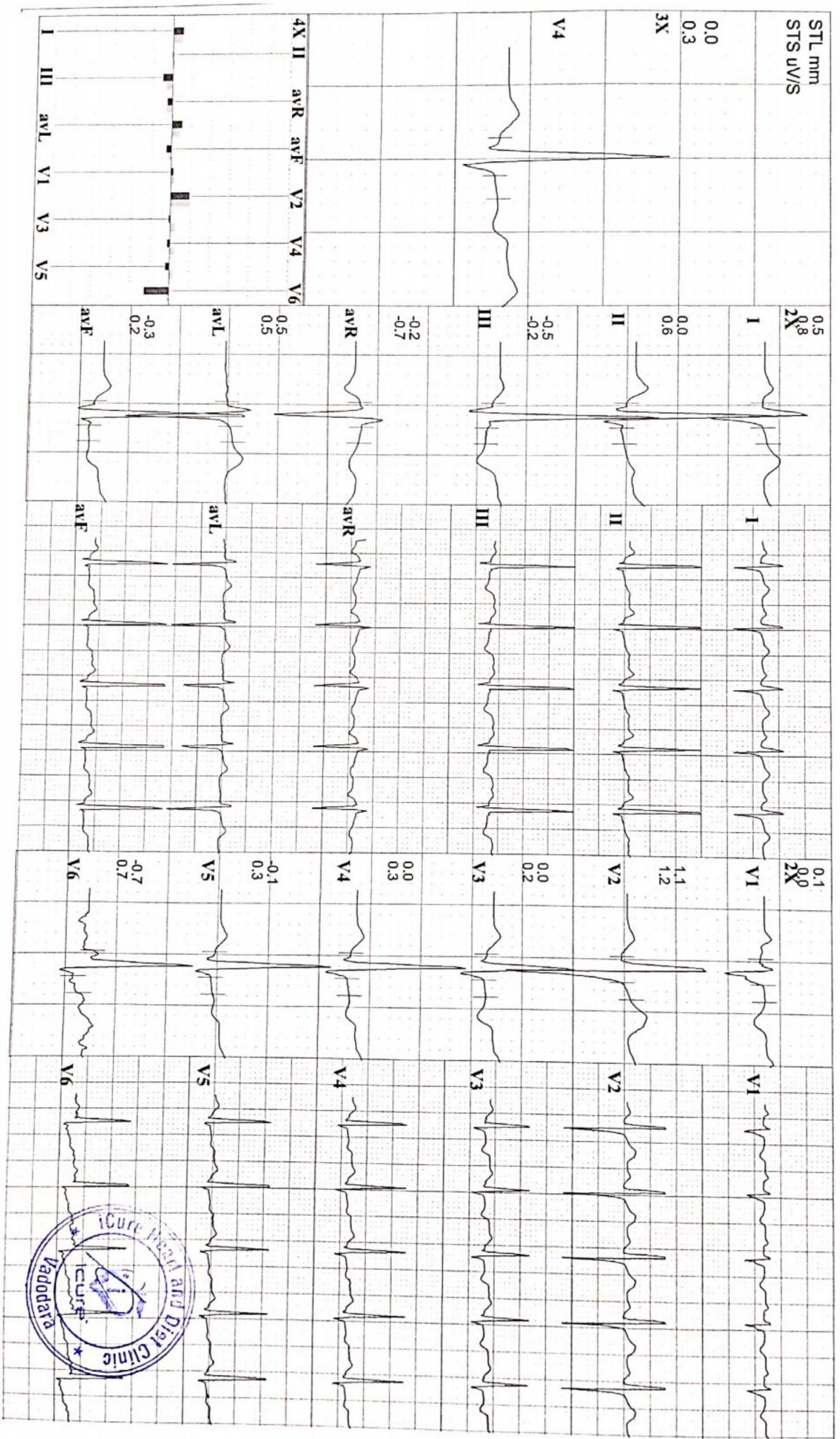

Y690 **MANISHA RATHOD**
32 Yrs/ F Kg / Ht- cms Ref.No.:
Date: 09/10/2021 Time: 11:29 AM
Post J:65 mS

Speed: 2.7 kmh Hr: 125 Target Hr: 66 % of 188 Filter: 0.1 - 100 Hz Gain: 10 mm/mV
Grade: 5 % Mets: 4.2 Ex Time: 05:33 BLC: On Sweep: 25 mm/s
Protocol: M. Bruce BP: 130/90 mmHg Cur Time: 05:45 Notch On Median Sweep: 25 mm/s

Linked Medians
Peak Ex

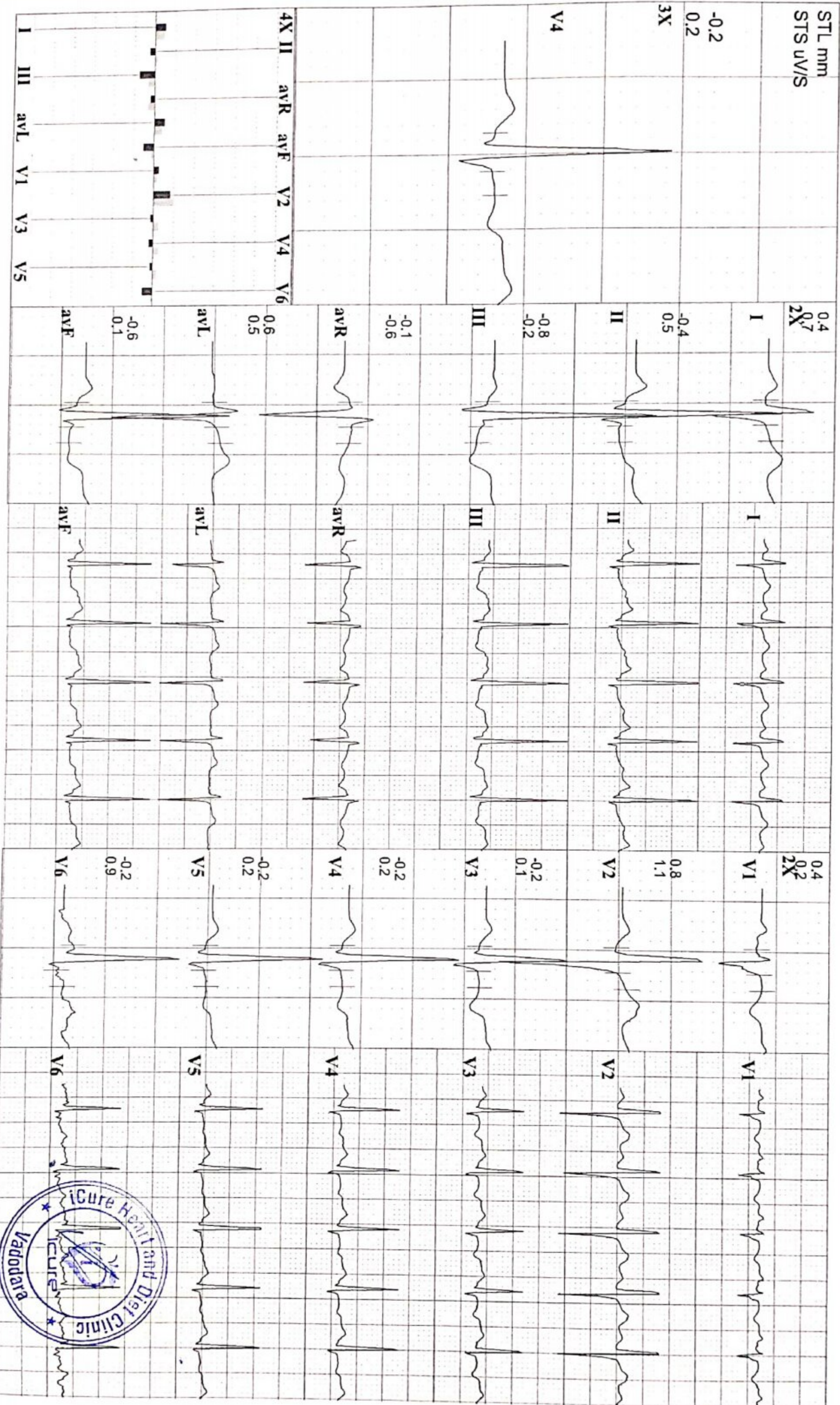



Y690 **MANISHA RATHOD**
32 Yrs/ F Kg/ Ht. cms Ref.No.:
Date: 09/10/2021 Time: 11:29 AM
Post J: 69 ms

Speed: --- kmh Hr: 120 Target Hr: 63 % of 188 Filter: 0.1 - 100 Hz Gain: 10 mm/mV
Grade: --- % Mets: 1 Ex Time: 03:00 BLC: On Sweep: 25 mm/s
Protocol: M. Bruce BP: 120/80 mmHg Curr Time: 03:12 NotchOn Median Sweep: 25 mm/s
Linked Medians
S1

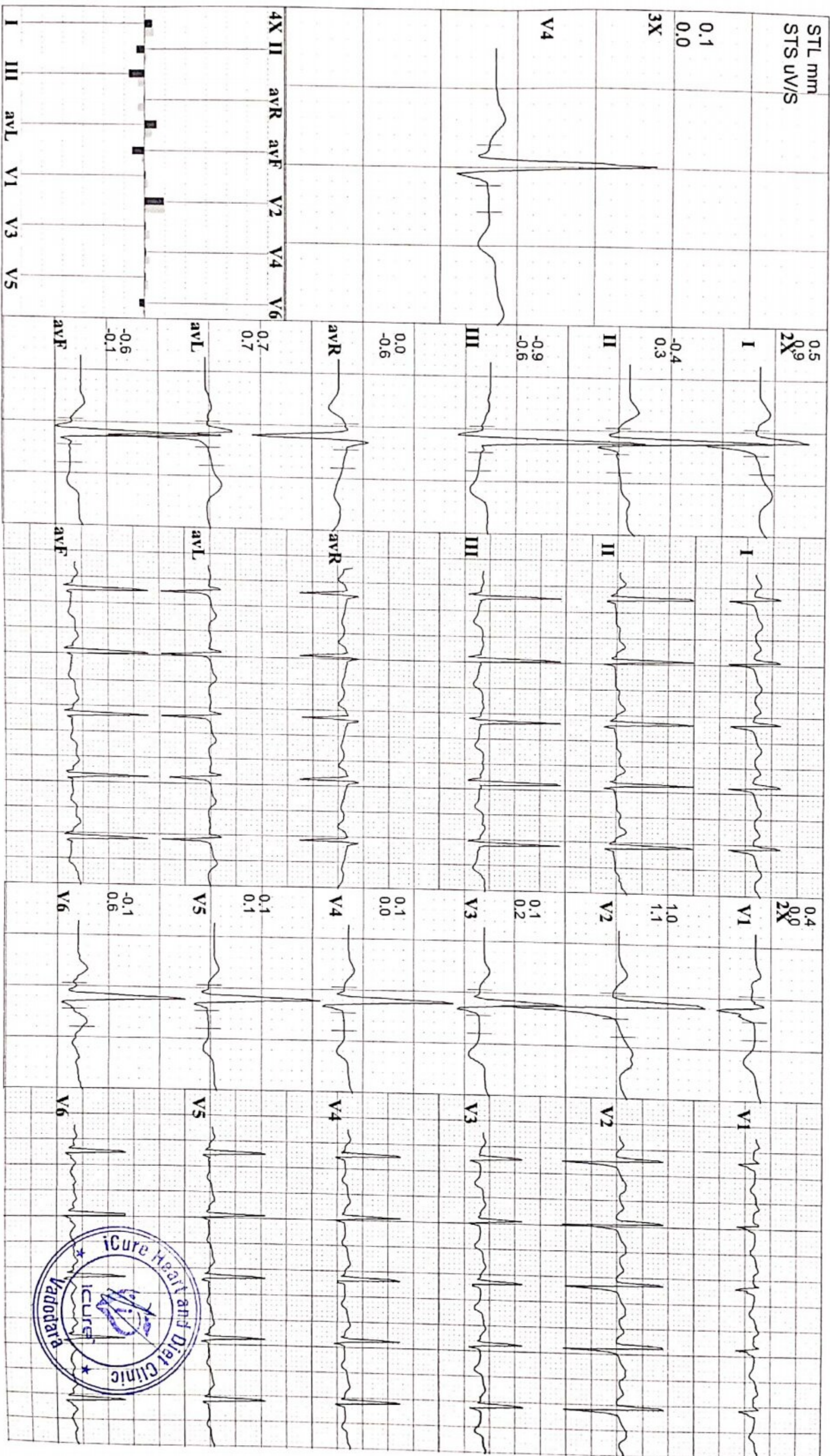

Y690 **MANISHA RATHOD**
32 Yrs/ F Kg/ Ht. cms Ref.No.:
Date: 09/10/2021 Time: 11:29 AM
Post J: 69 mS

Speed: --- kmh Hr: 110 Target Hr: 58 % of 188 Filter: 0.1 - 100 Hz Gain: 10 mm/mV
Grade: --- % Mets: 1 Ex Time: --- min:sec BLC: On Sweep: 25 mm/s
Protocol: M. Bruce BP: 120/80 mmHg Curr Time: 00:08 Notch On Median Sweep: 25 mm/s

Linked Medians
Pre Ex

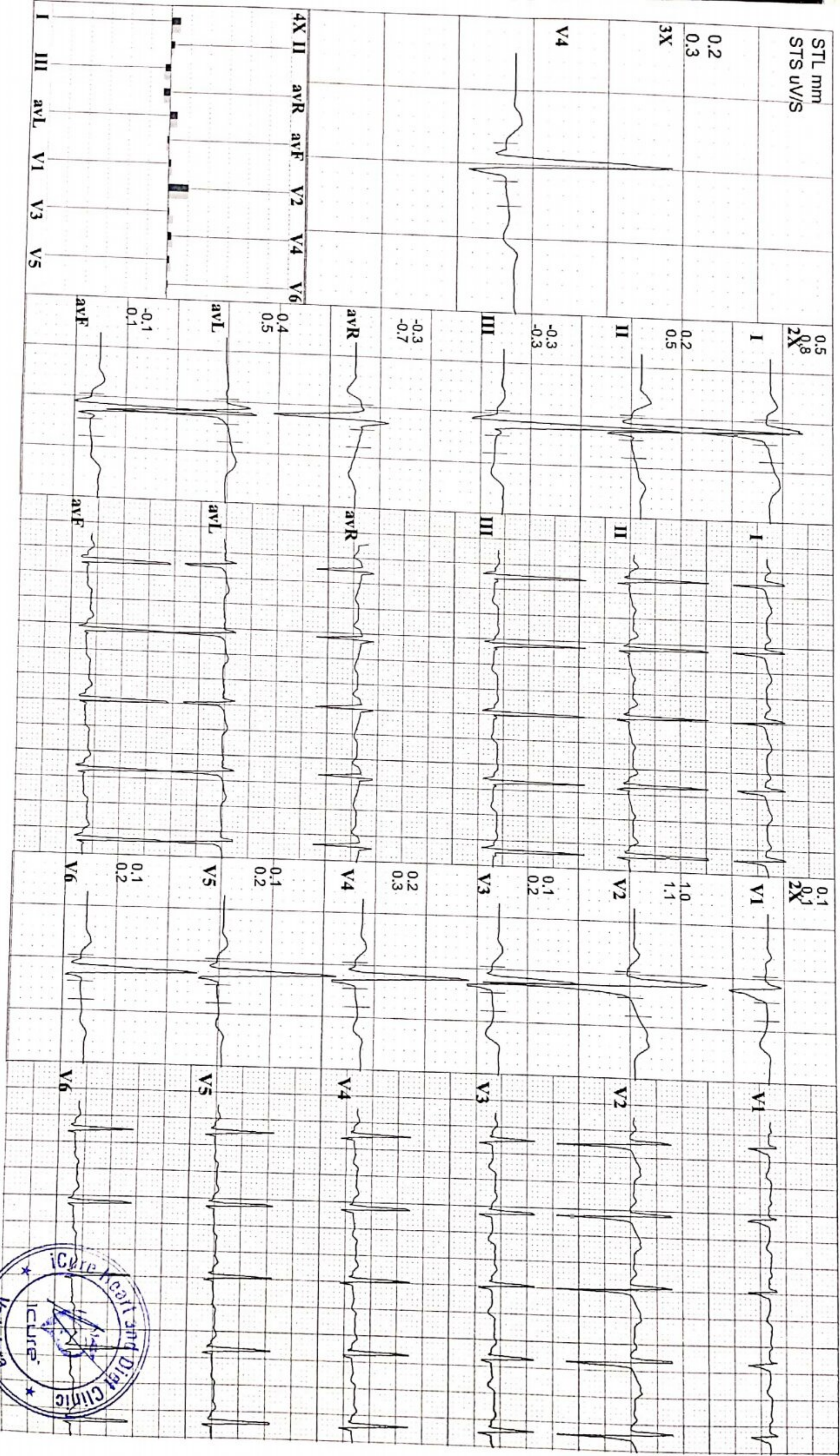

Heart & General Clinic

iCure Heart & Diet Clinic, 402, Epsilon tower, opp Pasha bhai park, Race course, Vadodara

Name : MANISHA RATHOD
Ref By : DR. KRISH VAIDYA

Age/Sex : 33 Yrs./F
Date : 09/10/2021
Report ID. : 14

HAEMOGRAM PROFILE

<u>TEST</u>	<u>RESULT</u>	<u>UNIT</u>	<u>METHOD</u>	<u>REFERENCE INTERVAL</u>
<u>BLOOD COUNTS & INDICES</u>				
Haemoglobin	: 13.00	gm%		12.0 - 16.0 gm%
Total RBC	: 4.80	mill/cmm		4.2 - 5.4 mill/cmm
PCV	: 46.00	%		37 - 47 %
MCV	: 95.83	fL		80 - 96 fL
MCH	: 27.08	pg		27 - 31 pg
MCHC	: 28.26	%		32 - 36 %
Total WBC	: 6,800	/cmm		4,000 - 11,000/cmm
Platelet Count	: 3,06,000	/cmm		1.5 - 4.0 Lac/cmm.
<u>DIFFERENTIAL LEUCOCYTES COUNT</u>				
Band Cells	: 00	%		00 - 06 %
Neutrophils	: 67	%		55 - 70 %
Lymphocytes	: 31	%		20 - 40 %
Eosinophils	: 01	%		01 - 06 %
Monocytes	: 01	%		02 - 08 %
Basophils	: 00	%		00 - 01 %
Platelet In Smear	: ADEQUATE			
<u>ERYTHROCYTES SEDIMENTATION RATE</u>				
ESR After 1st Hour	: 7	mm	Westergren	03 - 12 mm
Blood Group	: "O"			
Rh Factor (Anti D.)	: "POSITIVE"			

(By Fully Automated Cell Counter Sysmex KX - 21, Japan)

END OF REPORT

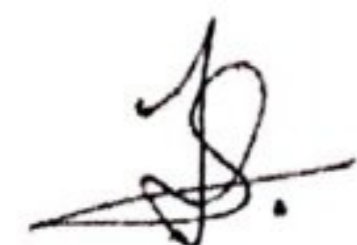

DR KRISH VAIDYA
MD, PGDCC
G-50510

Heart & General Clinic

iCure Heart & Diet Clinic, 402, Epsilon tower, opp Pasha bhai park, Race course, Vadodara

Name : MANISHA RATHOD
Ref By : DR. KRISH VAIDYA

Age/Sex : 33 Yrs./F
Date : 09/10/2021
Report ID. : 14

BIOCHEMISTRY

<u>TEST</u>	<u>RESULT</u>	<u>UNIT</u>	<u>REFERENCE INTERVAL</u>
Blood Urea	: 12.00	mg/dL	10 - 50 mg/dL
Serum Creatinine	: 0.80	mg/dL	0.6 - 1.4 mg/dL
Serum Uric Acid	: 4.10	mg/dL	2.4 - 5.7 mg/dL
<u>SERUM PROTEIN</u>			
Serum Protein Total	: 8.40	g/dL	6.6 - 8.3 g/dL
Albumin	: 4.90	g/dL	3.50 - 5.00 g/dL
Globulin	: 3.50	g/dL	2.3 - 3.5 g/dL
A/G Ratio	: 1.4	: 1	1.5 - 2.5 : 1
Bilirubin - Total	: 0.8	mg/dL	0.00 - 1.00 mg/dL
Bilirubin - Direct	: 0.2	mg/dL	Upto 0.30 mg/dL
Bilirubin - Indirect	: 0.6	mg/dL	0.1 - 1.0 mg/dL
SGPT	: 21.0	IU/L	10 - 40 IU/L
SGOT	: 32.0	IU/L	Upto 40 IU/L
Serum Alkaline Phosphatase	: 68.0	U/L	37 - 147 U/L
<u>LIPID PROFILE</u>			
Serum Cholesterol	: 146.00	mg/dL	130 - 200 mg/dL
Serum Triglyceride	: 121.00	mg/dL	60 - 165 mg/dL
HDL Cholesterol	: 62.00	mg/dL	30 - 70 mg/dL
LDL Cholesterol	: 59.80	mg/dL	Upto 150 mg/dL
VLDL	: 24.20	mg/dL	Upto 30 mg/dL
<u>FASTING (FBS)</u>			
Blood Glucose	: 96.0	mg/dL	70.00 - 110.00 mg/dL
Urine Glucose	: NIL		
<u>POST-PRANDIAL</u>			
Blood Glucose	: 114.0	mg/dL	80 - 140 mg/dL
Urine Glucose	: NIL		
<u>SPECIAL TESTS</u>			
GGTP	: 48	U/L	05 - 85 U/L
Gamma Glutamyltranserase			

Done By Fully Auto Analyzer MIURA, A-1004



END OF REPORT

DR KRISH VAIDYA
MD, PGDCC
G-50510

 **Heart & General Clinic**

iCure Heart & Diet Clinic, 402, Epsilon tower, opp Pasha bhai park, Race course, Vadodara

Name : MANISHA RATHOD
Ref By : DR. KRISH VAIDYA

Age/Sex : 33 Yrs./F
Date : 09/10/2021
Report ID. : 14

THYROID FUNCTIONS

<u>TEST</u>	<u>RESULT</u>	<u>UNIT</u>	<u>REFERENCE INTERVAL</u>
Total Triiodothyronine - T3	: 1.30	ng/mL	0.58 -1.59 ng/mL
Total Thyroxine - T4	: 7.80	ng/mL	4.87 - 11.72 microgram%
Thyroid Sti. Hormone -TSH	: 3.40	ng/mL	0.49 to 4.67 IU/mL

Hb A1C REPORT

Hb A1C - Glycated Hb Glycated Haemoglobin	: 4.8	%	Non Diabetic : 4.3 - 6.3 % Good Control : 6.4 - 7.5 % Moderate Control : 7.5 - 9.0 % Poor Control : 9.0 % & Above
Avg. Blood Glucose Level	: 94	mg/dL	
Estimated Average Glucose eAG	: 91	mg%	

END OF REPORT

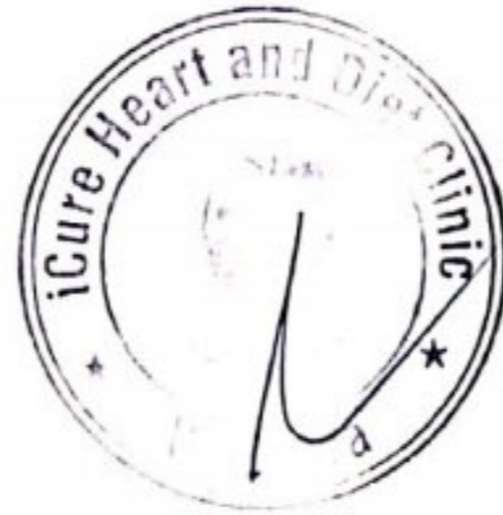

DR KRISH VAIDYA
MD, PGDCC
G-50510



Shreeji Multispeciality Hospital
Inspiring better health...

Shreeji Occupational Centre Shreeji Pathology Laboratory

112F, Tower-A, Senate Square, Opp. Gangotri Apartment, Vuda Char rasta, Gotri, Vadodara-390021.
M. : 9157022510, Email : shreejihospital19@yahoo.com, smh31082015@gmail.com

Name: MANISHA RATHOD

Date 09/10/2021

Age / Sex : 33yrs/ Female

PAP SMEAR CYTOLOGY (CONVENTIONAL)

Specimen

Pap smear for cytology (conventional)

Gross Description

Received one unstained smear.
Smear-1 [PAP]

Microscopic Description

See below in diagnosis.

Diagnosis

Satisfactory for evaluation.
PAP Smears is negative for intra-epithelial lesion or malignancy.
Trichomonas or monilia are not seen.
Endo cervical cells are not seen.

PAP test is a screening test for cervical cancer with inherent false negative results.

----- End Of Report -----

All cytology tests reveal only cytological characteristics of individual cells and not architectural details which are very important in morphological diagnosis. All cytology methods have their own inherent limitations of false positive and false negative results due to variabilities related to sample collection methods, smear preparation, fixation and staining along with microscopic interpretation, hence whenever required tissue diagnosis and/or immunohistochemistry study after correlation with clinical and radiological findings should be done for further confirmation before any definitive medical or surgical treatment.

Dr. Krish P Vaidya
MD G-50510



 **iCure™**
Heart & General Clinic

iCure Heart & Diet Clinic, 402, Epsilon tower, opp Pasha bhai park, Race course, Vadodara

NAME : MANISHA RATHOD	AGE : 32 Y/F	DATE : 09/10/2021
------------------------------	---------------------	--------------------------

ULTRASONOGRAPHY OF WHOLE ABDOMEN

(Screening Only)

Liver is normal in size and echotexture and shows normal parenchymal reflectivity. No focal lesion is seen. Hepatic veins appear normal. There is no evidence of any dilated intra hepatic biliary radicals.

Portal Vein appears normal in diameter.

Common Bile Duct is of normal diameter.

Gallbladder is physiologically distended with normal wall thickness. There is no evidence of gallstones. No evidence of peri-cholecystic fluid or probe tenderness.

Pancreas is normal in size and shows homogenous reflectivity. There is no evidence of any calcification or ductal dilatation.

Spleen is normal size and shows a homogenous echotexture. There is no evidence of any focal lesion.

Both Kidneys are normal in position and size. They show normal cortical reflectivity and cortico-medullary distinction. Right kidney measures 96x42mm. Left kidney measures 102x48mm.

There is no evidence of renal calculi, hydronephrosis or mass seen.

Bladder is well distended and shows normal wall thickness. No evidence of intra-luminal mass or calculi.

Uterus appears normal in size. Uterine myometrial echotexture is homogeneous. No focal lesion is seen. CET measures 5mm.

Both Ovaries appears normal in size & reflectivity. No evidence of any adnexal mass.

There is no evidence of ascites.

No evidence of any gross bowel mass seen.

No evidence of any aorto-caval or mesenteric root lymphadenopathy.

No mass or collection in right iliac fossa.

CONCLUSION: No sonographic abnormality is seen.

Mehul Prajapati

DR. MEHUL PRAJAPATI
CONSULTANT RADIOLOGIST



 **iCure™**
Heart & General Clinic

iCure Heart & Diet Clinic, 402, Epsilon tower, opp Pasha bhai park, Race course, Vadodara

NAME : MANISHA RATHOD	AGE : 32 Y/M	DATE : 09/10/2021
-----------------------	--------------	-------------------

X RAY CHEST (PA)

OBSERVATIONS:

Both the lung fields and apices appear clear.
Both the hilar shadow appears normal.
Cardiac silhouette appears normal.
Both the costophrenic sinuses are clear.
Mediastinal and tracheal shadows are normal.
Both the domes of diaphragm are normal.
Visualized rib cage and clavicle are normal.

COMMENTS:

- No significant abnormality is seen.



DR. MEHUL PRAJAPATI
CONSULTANT RADIOLOGIST