

Patient Name : Mr.MUDDADA ROHAN KARTHIK	Collected : 25/Mar/2023 09:42AM
Age/Gender : 31 Y 2 M 18 D/M	Received : 25/Mar/2023 12:38PM
UHID/MR No : CCHA.0000168006	Reported : 25/Mar/2023 02:03PM
Visit ID : CCHAOPV291743	Status : Final Report
Ref Doctor : Dr.SELF	Sponsor Name : ARCOFEMI HEALTHCARE LIMITED
Emp/Auth/TPA ID : 598194770960	

DEPARTMENT OF HAEMATOLOGY

ARCOFEMI - MEDIWHEEL - FULL BODY ANNUAL PLUS MALE - 2D ECHO - PAN INDIA - FY2324

Test Name	Result	Unit	Bio. Ref. Range	Method
-----------	--------	------	-----------------	--------

HEMOGRAM , WHOLE BLOOD-EDTA

HAEMOGLOBIN	15.3	g/dL	13-17	Spectrophotometer
PCV	45.70	%	40-50	Electronic pulse & Calculation
RBC COUNT	4.97	Million/cu.mm	4.5-5.5	Electrical Impedence
MCV	91.9	fL	83-101	Calculated
MCH	30.9	pg	27-32	Calculated
MCHC	33.6	g/dL	31.5-34.5	Calculated
R.D.W	12.9	%	11.6-14	Calculated
TOTAL LEUCOCYTE COUNT (TLC)	8,050	cells/cu.mm	4000-10000	Electrical Impedence

DIFFERENTIAL LEUCOCYtic COUNT (DLC)

NEUTROPHILS	57.2	%	40-80	Electrical Impedence
LYMPHOCYTES	30.5	%	20-40	Electrical Impedence
EOSINOPHILS	4.3	%	1-6	Electrical Impedence
MONOCYTES	7.8	%	2-10	Electrical Impedence
BASOPHILS	0.2	%	<1-2	Electrical Impedence

ABSOLUTE LEUCOCYTE COUNT

NEUTROPHILS	4604.6	Cells/cu.mm	2000-7000	Electrical Impedence
LYMPHOCYTES	2455.25	Cells/cu.mm	1000-3000	Electrical Impedence
EOSINOPHILS	346.15	Cells/cu.mm	20-500	Electrical Impedence
MONOCYTES	627.9	Cells/cu.mm	200-1000	Electrical Impedence
BASOPHILS	16.1	Cells/cu.mm	0-100	Electrical Impedence

PLATELET COUNT	336000	cells/cu.mm	150000-410000	Electrical impedence
----------------	--------	-------------	---------------	----------------------

ERYTHROCYTE SEDIMENTATION RATE (ESR)	13	mm at the end of 1 hour	0-15	Modified Westergren
--------------------------------------	----	-------------------------	------	---------------------

PERIPHERAL SMEAR

RBC NORMOCYTIC NORMOCHROMIC  
WBC WITHIN NORMAL LIMITS  
PLATELETS ARE ADEQUATE ON SMEAR  
NO HEMOPARASITES SEEN  
IMPRESSION: NORMOCYTIC NORMOCHROMIC BLOOD PICTURE



SIN No:BED230075846

This test has been performed at Apollo Health & Lifestyle Ltd, Global Reference Laboratory,Hyderabad

Patient Name : Mr.MUDDADA ROHAN KARTHIK	Collected : 25/Mar/2023 09:42AM
Age/Gender : 31 Y 2 M 18 D/M	Received : 25/Mar/2023 12:38PM
UHID/MR No : CCHA.0000168006	Reported : 25/Mar/2023 03:38PM
Visit ID : CCHAOPV291743	Status : Final Report
Ref Doctor : Dr.SELF	Sponsor Name : ARCOFEMI HEALTHCARE LIMITED
Emp/Auth/TPA ID : 598194770960	

**DEPARTMENT OF HAEMATOLOGY**

**ARCOFEMI - MEDIWHEEL - FULL BODY ANNUAL PLUS MALE - 2D ECHO - PAN INDIA - FY2324**

Test Name	Result	Unit	Bio. Ref. Range	Method
-----------	--------	------	-----------------	--------

**BLOOD GROUP ABO AND RH FACTOR , WHOLE BLOOD-EDTA**

BLOOD GROUP TYPE	B			Microplate technology
Rh TYPE	Positive			Microplate technology



Patient Name : Mr.MUDDADA ROHAN KARTHIK	Collected : 25/Mar/2023 09:42AM
Age/Gender : 31 Y 2 M 18 D/M	Received : 25/Mar/2023 01:16PM
UHID/MR No : CCHA.0000168006	Reported : 25/Mar/2023 02:43PM
Visit ID : CCHAOPV291743	Status : Final Report
Ref Doctor : Dr.SELF	Sponsor Name : ARCOFEMI HEALTHCARE LIMITED
Emp/Auth/TPA ID : 598194770960	

**DEPARTMENT OF BIOCHEMISTRY**

**ARCOFEMI - MEDIWHEEL - FULL BODY ANNUAL PLUS MALE - 2D ECHO - PAN INDIA - FY2324**

Test Name	Result	Unit	Bio. Ref. Range	Method
-----------	--------	------	-----------------	--------

<b>GLUCOSE, FASTING , NAF PLASMA</b>	<b>106</b>	mg/dL	70-100	HEXOKINASE
--------------------------------------	------------	-------	--------	------------

**Comment:**

As per American Diabetes Guidelines

Fasting Glucose Values in mg/d L	Interpretation
<100 mg/dL	Normal
100-125 mg/dL	Prediabetes
≥126 mg/dL	Diabetes



Patient Name : Mr.MUDDADA ROHAN KARTHIK	Collected : 25/Mar/2023 03:35PM
Age/Gender : 31 Y 2 M 18 D/M	Received : 26/Mar/2023 08:56AM
UHID/MR No : CCHA.0000168006	Reported : 26/Mar/2023 10:31AM
Visit ID : CCHAOPV291743	Status : Final Report
Ref Doctor : Dr.SELF	Sponsor Name : ARCOFEMI HEALTHCARE LIMITED
Emp/Auth/TPA ID : 598194770960	

**DEPARTMENT OF BIOCHEMISTRY**

**ARCOFEMI - MEDIWHEEL - FULL BODY ANNUAL PLUS MALE - 2D ECHO - PAN INDIA - FY2324**

Test Name	Result	Unit	Bio. Ref. Range	Method
-----------	--------	------	-----------------	--------

<b>GLUCOSE, POST PRANDIAL (PP), 2 HOURS , NAF PLASMA</b>	121	mg/dL	70-140	HEXOKINASE
--	-----	-------	--------	------------

**Comment:**

It is recommended that FBS and PPBS should be interpreted with respect to their Biological reference ranges and not with each other.

Conditions which may lead to lower postprandial glucose levels as compared to fasting glucose levels may be due to reactive hypoglycemia, dietary meal content, duration or timing of sampling after food digestion and absorption, medications such as insulin preparations, sulfonylureas, amylin analogues, or conditions such as overproduction of insulin.

Ref: Marks medical biochemistry and clinical approach



SIN No:PLP1315716

This test has been performed at Apollo Health & Lifestyle Ltd, Global Reference Laboratory,Hyderabad



Patient Name : Mr.MUDDADA ROHAN KARTHIK	Collected : 25/Mar/2023 09:42AM
Age/Gender : 31 Y 2 M 18 D/M	Received : 25/Mar/2023 12:31PM
UHID/MR No : CCHA.0000168006	Reported : 25/Mar/2023 04:25PM
Visit ID : CCHAOPV291743	Status : Final Report
Ref Doctor : Dr.SELF	Sponsor Name : ARCOFEMI HEALTHCARE LIMITED
Emp/Auth/TPA ID : 598194770960	

**DEPARTMENT OF BIOCHEMISTRY**

**ARCOFEMI - MEDIWHEEL - FULL BODY ANNUAL PLUS MALE - 2D ECHO - PAN INDIA - FY2324**

Test Name	Result	Unit	Bio. Ref. Range	Method
<b>HBA1C, GLYCATED HEMOGLOBIN , WHOLE BLOOD-EDTA</b>	<b>6</b>	<b>%</b>		HPLC
<b>ESTIMATED AVERAGE GLUCOSE (eAG) , WHOLE BLOOD-EDTA</b>	126	mg/dL		Calculated

**Comment:**

Reference Range as per American Diabetes Association (ADA):

REFERENCE GROUP	HBA1C IN %
NON DIABETIC ADULTS >18 YEARS	<5.7
AT RISK (PREDIABETES)	5.7 – 6.4
DIAGNOSING DIABETES	≥ 6.5
DIABETICS	
· EXCELLENT CONTROL	6 – 7
· FAIR TO GOOD CONTROL	7 – 8
· UNSATISFACTORY CONTROL	8 – 10
· POOR CONTROL	>10

Note: Dietary preparation or fasting is not required.

1. A1C test should be performed at least two times a year in patients who are meeting treatment goals (and who have stable glycemic control).
2. Lowering A1C to below or around 7% has been shown to reduce microvascular and neuropathic complications of type 1 and type 2 diabetes. When mean annual HbA1c is <1.1 times ULN (upper limit of normal), renal and retinal complications are rare, but complications occur in >70% of cases when HbA1c is >1.7 times ULN.
3. Falsely low HbA1c (below 4%) may be observed in patients with clinical conditions that shorten erythrocyte life span or decrease mean erythrocyte age. HbA1c may not accurately reflect glycemic control when clinical conditions that affect erythrocyte survival are present. Fructosamine may be used as an alternate measurement of glycemic control

Patient Name : Mr.MUDDADA ROHAN KARTHIK	Collected : 25/Mar/2023 09:42AM
Age/Gender : 31 Y 2 M 18 D/M	Received : 25/Mar/2023 12:31PM
UHID/MR No : CCHA.0000168006	Reported : 25/Mar/2023 04:25PM
Visit ID : CCHAOPV291743	Status : Final Report
Ref Doctor : Dr.SELF	Sponsor Name : ARCOFEMI HEALTHCARE LIMITED
Emp/Auth/TPA ID : 598194770960	

DEPARTMENT OF BIOCHEMISTRY

ARCOFEMI - MEDIWHEEL - FULL BODY ANNUAL PLUS MALE - 2D ECHO - PAN INDIA - FY2324

Test Name	Result	Unit	Bio. Ref. Range	Method
-----------	--------	------	-----------------	--------

Chromatogram Report

HLC723G8 V5.28 1 2023-03-25 15:56:06  
 ID EDT230031190  
 Sample No. 03250158 SL 0012 - 04  
 Patient ID  
 Name  
 Comment

CALIB Name	%	Time	Area
ATA	0.5	0.23	8.85
A1B	1.0	0.31	17.29
F	0.1	0.40	2.33
LA1C+	1.8	0.47	31.67
SA1C	6.0	0.58	80.68
AO	91.9	0.88	1579.76
H-V0			
H-V1			
H-V2			

Total Area 1720.58

HbA1c 6.0 % IFCC 42 umol/mol  
HbA1 7.5 % HbF 0.1 %

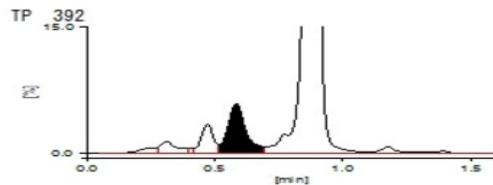

SIN No:EDT230031190

This test has been performed at Apollo Health & Lifestyle Ltd, Global Reference Laboratory,Hyderabad

Patient Name : Mr.MUDDADA ROHAN KARTHIK	Collected : 25/Mar/2023 09:42AM
Age/Gender : 31 Y 2 M 18 D/M	Received : 25/Mar/2023 01:13PM
UHID/MR No : CCHA.0000168006	Reported : 25/Mar/2023 03:26PM
Visit ID : CCHAOPV291743	Status : Final Report
Ref Doctor : Dr.SELF	Sponsor Name : ARCOFEMI HEALTHCARE LIMITED
Emp/Auth/TPA ID : 598194770960	

DEPARTMENT OF BIOCHEMISTRY

ARCOFEMI - MEDIWHEEL - FULL BODY ANNUAL PLUS MALE - 2D ECHO - PAN INDIA - FY2324

Test Name	Result	Unit	Bio. Ref. Range	Method
-----------	--------	------	-----------------	--------

LIPID PROFILE , SERUM

TOTAL CHOLESTEROL	189	mg/dL	<200	CHO-POD
TRIGLYCERIDES	142	mg/dL	<150	GPO-POD
HDL CHOLESTEROL	47	mg/dL	40-60	Enzymatic Immuno-inhibition
NON-HDL CHOLESTEROL	142	mg/dL	<130	Calculated
LDL CHOLESTEROL	113.6	mg/dL	<100	Calculated
VLDL CHOLESTEROL	28.4	mg/dL	<30	Calculated
CHOL / HDL RATIO	4.02		0-4.97	Calculated

Comment:

Reference Interval as per National Cholesterol Education Program (NCEP) Adult Treatment Panel III Report.

	Desirable	Borderline High	High	Very High
TOTAL CHOLESTEROL	< 200	200 - 239	≥ 240	
TRIGLYCERIDES	<150	150 - 199	200 - 499	≥ 500
LDL	Optimal < 100 Near Optimal 100-129	130 - 159	160 - 189	≥ 190
HDL	≥ 60			
NON-HDL CHOLESTEROL	Optimal <130; Above Optimal 130-159	160-189	190-219	>220

Measurements in the same patient can show physiological and analytical variations.

NCEP ATP III identifies non-HDL cholesterol as a secondary target of therapy in persons with high triglycerides.



SIN No:SE04331257

This test has been performed at Apollo Health & Lifestyle Ltd, Global Reference Laboratory, Hyderabad

Patient Name : Mr.MUDDADA ROHAN KARTHIK	Collected : 25/Mar/2023 09:42AM
Age/Gender : 31 Y 2 M 18 D/M	Received : 25/Mar/2023 01:13PM
UHID/MR No : CCHA.0000168006	Reported : 25/Mar/2023 03:26PM
Visit ID : CCHAOPV291743	Status : Final Report
Ref Doctor : Dr.SELF	Sponsor Name : ARCOFEMI HEALTHCARE LIMITED
Emp/Auth/TPA ID : 598194770960	

DEPARTMENT OF BIOCHEMISTRY

ARCOFEMI - MEDIWHEEL - FULL BODY ANNUAL PLUS MALE - 2D ECHO - PAN INDIA - FY2324

Test Name	Result	Unit	Bio. Ref. Range	Method
-----------	--------	------	-----------------	--------

LIVER FUNCTION TEST (LFT) , SERUM

BILIRUBIN, TOTAL	1.52	mg/dL	0.3-1.2	DPD
BILIRUBIN CONJUGATED (DIRECT)	0.26	mg/dL	<0.2	DPD
BILIRUBIN (INDIRECT)	1.26	mg/dL	0.0-1.1	Dual Wavelength
ALANINE AMINOTRANSFERASE (ALT/SGPT)	50	U/L	<50	IFCC
ASPARTATE AMINOTRANSFERASE (AST/SGOT)	35.0	U/L	<50	IFCC
ALKALINE PHOSPHATASE	64.00	U/L	30-120	IFCC
PROTEIN, TOTAL	7.31	g/dL	6.6-8.3	Biuret
ALBUMIN	4.82	g/dL	3.5-5.2	BROMO CRESOL GREEN
GLOBULIN	2.49	g/dL	2.0-3.5	Calculated
A/G RATIO	1.94		0.9-2.0	Calculated



SIN No:SE04331257

This test has been performed at Apollo Health & Lifestyle Ltd, Global Reference Laboratory,Hyderabad



Patient Name : Mr.MUDDADA ROHAN KARTHIK	Collected : 25/Mar/2023 09:42AM
Age/Gender : 31 Y 2 M 18 D/M	Received : 25/Mar/2023 01:13PM
UHID/MR No : CCHA.0000168006	Reported : 25/Mar/2023 07:57PM
Visit ID : CCHAOPV291743	Status : Final Report
Ref Doctor : Dr.SELF	Sponsor Name : ARCOFEMI HEALTHCARE LIMITED
Emp/Auth/TPA ID : 598194770960	

DEPARTMENT OF BIOCHEMISTRY

ARCOFEMI - MEDIWHEEL - FULL BODY ANNUAL PLUS MALE - 2D ECHO - PAN INDIA - FY2324

Test Name	Result	Unit	Bio. Ref. Range	Method
-----------	--------	------	-----------------	--------

RENAL PROFILE/RENAL FUNCTION TEST (RFT/KFT) , SERUM

CREATININE	0.88	mg/dL	0.84 - 1.25	Modified Jaffe, Kinetic
UREA	<b>14.90</b>	mg/dL	17-43	GLDH, Kinetic Assay
BLOOD UREA NITROGEN	<b>7.0</b>	mg/dL	8.0 - 23.0	Calculated
URIC ACID	<b>7.21</b>	mg/dL	3.5-7.2	Uricase PAP
CALCIUM	9.97	mg/dL	8.8-10.6	Arsenazo III
PHOSPHORUS, INORGANIC	2.84	mg/dL	2.5-4.5	Phosphomolybdate Complex
SODIUM	139	mmol/L	136-146	ISE (Indirect)
POTASSIUM	4.7	mmol/L	3.5-5.1	ISE (Indirect)
CHLORIDE	102	mmol/L	101-109	ISE (Indirect)

Result is rechecked. Kindly correlate clinically



SIN No:SE04331257

This test has been performed at Apollo Health & Lifestyle Ltd, Global Reference Laboratory,Hyderabad

Patient Name : Mr.MUDDADA ROHAN KARTHIK	Collected : 25/Mar/2023 09:42AM
Age/Gender : 31 Y 2 M 18 D/M	Received : 25/Mar/2023 01:13PM
UHID/MR No : CCHA.0000168006	Reported : 25/Mar/2023 03:26PM
Visit ID : CCHAOPV291743	Status : Final Report
Ref Doctor : Dr.SELF	Sponsor Name : ARCOFEMI HEALTHCARE LIMITED
Emp/Auth/TPA ID : 598194770960	

**DEPARTMENT OF BIOCHEMISTRY**

**ARCOFEMI - MEDIWHEEL - FULL BODY ANNUAL PLUS MALE - 2D ECHO - PAN INDIA - FY2324**

Test Name	Result	Unit	Bio. Ref. Range	Method
<b>GAMMA GLUTAMYL TRANSPEPTIDASE (GGT) , SERUM</b>	47.00	U/L	<55	IFCC



Patient Name : Mr.MUDDADA ROHAN KARTHIK	Collected : 25/Mar/2023 09:42AM
Age/Gender : 31 Y 2 M 18 D/M	Received : 25/Mar/2023 01:12PM
UHID/MR No : CCHA.0000168006	Reported : 25/Mar/2023 02:07PM
Visit ID : CCHAOPV291743	Status : Final Report
Ref Doctor : Dr.SELF	Sponsor Name : ARCOFEMI HEALTHCARE LIMITED
Emp/Auth/TPA ID : 598194770960	

**DEPARTMENT OF IMMUNOLOGY**

**ARCOFEMI - MEDIWHEEL - FULL BODY ANNUAL PLUS MALE - 2D ECHO - PAN INDIA - FY2324**

Test Name	Result	Unit	Bio. Ref. Range	Method
-----------	--------	------	-----------------	--------

**THYROID PROFILE (TOTAL T3, TOTAL T4, TSH) , SERUM**

TRI-iodothyronine (T3, TOTAL)	1.09	ng/mL	0.7-2.04	CLIA
Thyroxine (T4, TOTAL)	10.29	µg/dL	6.09-12.23	CLIA
Thyroid Stimulating Hormone (TSH)	3.103	µIU/mL	0.34-5.60	CLIA

**Comment:**

Serum TSH concentrations exhibit a diurnal variation with the peak occurring during the night and the nadir occurring between 10 a.m. and 4 p.m. In primary hypothyroidism, thyroid-stimulating hormone (TSH) levels will be elevated. In primary hyperthyroidism, TSH levels will be low. Elevated or low TSH in the context of normal free thyroxine is often referred to as subclinical hypo- or hyperthyroid-ism, respectively. Physiological rise in Total T3 / T4 levels is seen in pregnancy and in patients on steroid therapy.

Recommended test for T3 and T4 is unbound fraction or free levels as it is metabolically active.

**Note:**

For pregnant females	Bio Ref Range for TSH in uIU/ml (As per American Thyroid Association)
First trimester	0.1 - 2.5
Second trimester	0.2 - 3.0
Third trimester	0.3 - 3.0



SIN No: SPL23050080

This test has been performed at Apollo Health & Lifestyle Ltd, Global Reference Laboratory, Hyderabad

Patient Name : Mr.MUDDADA ROHAN KARTHIK	Collected : 25/Mar/2023 09:42AM
Age/Gender : 31 Y 2 M 18 D/M	Received : 25/Mar/2023 04:21PM
UHID/MR No : CCHA.0000168006	Reported : 25/Mar/2023 06:07PM
Visit ID : CCHAOPV291743	Status : Final Report
Ref Doctor : Dr.SELF	Sponsor Name : ARCOFEMI HEALTHCARE LIMITED
Emp/Auth/TPA ID : 598194770960	

**DEPARTMENT OF CLINICAL PATHOLOGY**

**ARCOFEMI - MEDIWHEEL - FULL BODY ANNUAL PLUS MALE - 2D ECHO - PAN INDIA - FY2324**

Test Name	Result	Unit	Bio. Ref. Range	Method
-----------	--------	------	-----------------	--------

**COMPLETE URINE EXAMINATION , URINE**

**PHYSICAL EXAMINATION**

COLOUR	PALE YELLOW		PALE YELLOW	Visual
TRANSPARENCY	CLEAR		CLEAR	Visual
pH	5.5		5-7.5	Bromothymol Blue
SP. GRAVITY	1.025		1.002-1.030	Bromothymol Blue

**BIOCHEMICAL EXAMINATION**

URINE PROTEIN	NEGATIVE		NEGATIVE	PROTEIN ERROR OF INDICATOR
GLUCOSE	NEGATIVE		NEGATIVE	GOD-POD
URINE BILIRUBIN	NEGATIVE		NEGATIVE	AZO COUPLING
URINE KETONES (RANDOM)	NEGATIVE		NEGATIVE	NITROPRUSSIDE
UROBILINOGEN	NORMAL		NORMAL	EHRlich
BLOOD	NEGATIVE		NEGATIVE	Peroxidase
NITRITE	NEGATIVE		NEGATIVE	Diazotization
LEUCOCYTE ESTERASE	NEGATIVE		NEGATIVE	PYRROLE HYDROLYSIS

**CENTRIFUGED SEDIMENT WET MOUNT AND MICROSCOPY**

PUS CELLS	2-3	/hpf	0-5	Microscopy
EPITHELIAL CELLS	1-2	/hpf	<10	MICROSCOPY
RBC	NIL	/hpf	0-2	MICROSCOPY
CASTS	NIL		0-2 Hyaline Cast	MICROSCOPY
CRYSTALS	ABSENT		ABSENT	MICROSCOPY



SIN No:UR2085352

This test has been performed at Apollo Health & Lifestyle Ltd, Global Reference Laboratory,Hyderabad



Patient Name : Mr.MUDDADA ROHAN KARTHIK	Collected : 25/Mar/2023 03:35PM
Age/Gender : 31 Y 2 M 18 D/M	Received : 26/Mar/2023 08:57AM
UHID/MR No : CCHA.0000168006	Reported : 26/Mar/2023 11:04AM
Visit ID : CCHAOPV291743	Status : Final Report
Ref Doctor : Dr.SELF	Sponsor Name : ARCOFEMI HEALTHCARE LIMITED
Emp/Auth/TPA ID : 598194770960	

**DEPARTMENT OF CLINICAL PATHOLOGY**

**ARCOFEMI - MEDIWHEEL - FULL BODY ANNUAL PLUS MALE - 2D ECHO - PAN INDIA - FY2324**

Test Name	Result	Unit	Bio. Ref. Range	Method
-----------	--------	------	-----------------	--------

URINE GLUCOSE(POST PRANDIAL)	NEGATIVE		NEGATIVE	Dipstick
------------------------------	----------	--	----------	----------

SIN No:UPP014473

This test has been performed at Apollo Health & Lifestyle Ltd, Global Reference Laboratory,Hyderabad



Patient Name : Mr.MUDDADA ROHAN KARTHIK	Collected : 25/Mar/2023 09:42AM
Age/Gender : 31 Y 2 M 18 D/M	Received : 25/Mar/2023 04:19PM
UHID/MR No : CCHA.0000168006	Reported : 25/Mar/2023 06:42PM
Visit ID : CCHAOPV291743	Status : Final Report
Ref Doctor : Dr.SELF	Sponsor Name : ARCOFEMI HEALTHCARE LIMITED
Emp/Auth/TPA ID : 598194770960	

DEPARTMENT OF CLINICAL PATHOLOGY

ARCOFEMI - MEDIWHEEL - FULL BODY ANNUAL PLUS MALE - 2D ECHO - PAN INDIA - FY2324

Test Name	Result	Unit	Bio. Ref. Range	Method
URINE GLUCOSE(FASTING)	NEGATIVE		NEGATIVE	Dipstick

\*\*\* End Of Report \*\*\*

Result/s to Follow:  
PERIPHERAL SMEAR



DR. SHALINI SINGH  
M.B.B.S, MD  
Consultant Pathologist



Dr. SRINIVAS N.S. NORI  
M.B.E.S, M.D(PATHOLOGY)  
CONSULTANT PATHOLOGIST



Dr. RAJESH BATTINA  
PhD. (Biochemistry)  
Consultant Biochemist

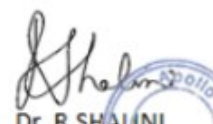

Dr. R. SHALINI  
M.B.B.S, M.D(Pathology)  
Consultant Pathologist



Dr Sowjanya  
MBBS, MD(Pathology)  
Consultant Pathologist



SIN No:UF008170

This test has been performed at Apollo Health & Lifestyle Ltd, Global Reference Laboratory, Hyderabad

**Patient Name** : Mr. MUDDADA ROHAN KARTHIK

**Age/Gender** : 31 Y/M

**UHID/MR No.** : CCHA.0000168006

**OP Visit No** : CCHAOPV291743

**Sample Collected on** :

**Reported on** : 25-03-2023 17:52

**LRN#** : RAD1959110

**Specimen** :

**Ref Doctor** : SELF

**Emp/Auth/TPA ID** : 598194770960

---

**DEPARTMENT OF RADIOLOGY**

---

**X-RAY CHEST PA**

Both lung fields and hila are normal .

No obvious active pleuro-parenchymal lesion seen .

Both costophrenic and cardiophrenic angles are clear .

Both diaphragms are normal in position and contour .

Thoracic wall and soft tissues appear normal.

**CONCLUSION :**

No obvious abnormality seen

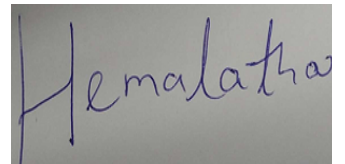

**Dr. G HEMALATHA**  
**MBBS,DNB**  
Radiology

**Patient Name** : Mr. MUDDADA ROHAN KARTHIK

**Age/Gender** : 31 Y/M

**UHID/MR No.** : CCHA.0000168006

**OP Visit No** : CCHAOPV291743

**Sample Collected on** :

**Reported on** : 25-03-2023 14:18

**LRN#** : RAD1959110

**Specimen** :

**Ref Doctor** : SELF

**Emp/Auth/TPA ID** : 598194770960

---

**DEPARTMENT OF RADIOLOGY**

---

**ULTRASOUND - WHOLE ABDOMEN**

**Liver** appears normal in size. **Increased Echogenicity**. No focal lesion is seen. PV and CBD normal. No dilatation of the intrahepatic biliary radicals. **Liver measures : 14.05 cm.**

**Gall bladder** is well distended. No evidence of calculus. Wall thickness appears normal. No evidence of periGB collection. No evidence of focal lesion is seen.

**Spleen** is normal. No focal lesion seen. Splenic vein is normal. **Spleen measures : 7.5 cm.**

**Pancreas** appears normal in echopattern. No focal/mass lesion/calcification. No evidence of peripancreatic free fluid or collection. Pancreatic duct appears normal.

**Both the kidneys** appear normal in size, shape and echopattern. Cortical thickness and CM differentiation are maintained. No calculus / hydronephrosis seen on either side. **Right kidney measures : 100 x 40 mm . , Left kidney measures : 109 x 40 mm .**

**Urinary Bladder** is well distended and appears normal. No evidence of any wall thickening or abnormality. No evidence of any intrinsic or extrinsic bladder abnormality detected.

**Prostate** is normal in size and echo texture. No evidence of necrosis/calcification seen. **Prostate volume = 18 cc .**

**IMPRESSION:-**

**1 . GRADE - I FATTY LIVER .**

(The sonography findings should always be considered in correlation with the clinical and other investigation finding where applicable.) It is only a professional opinion, Not valid for medico legal purpose.



**Patient Name** : Mr. MUDDADA ROHAN KARTHIK

**Age/Gender** : 31 Y/M

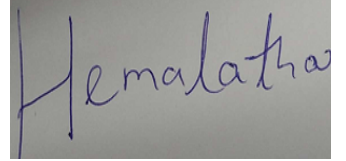

**Dr. G HEMALATHA**  
MBBS, DNB  
Radiology

Fwd: Health Check up Booking Confirmed Request(bobE34651),Package Code-PKG10000309, Beneficiary Code-27217

ROHAN KARTHIK <karthiksahaj@gmail.com>

Fri 24-Mar-23 4:23 PM

To: Bowenpally , Hyderabad Region <VJBOWE@bankofbaroda.com>

**\*\*सावधान:** यह मेल बैंक डोमेन के बाहर से आया है. अगर आप प्रेषक को नहीं जानते तो मेल में दी गयी लिंक पर क्लिक ना करें या अटैचमेंट ना खोलें.

**\*\*CAUTION:** THIS MAIL IS ORIGINATED FROM OUTSIDE OF THE BANK'S DOMAIN. DO NOT CLICK ON LINKS OR OPEN ATTACHMENTS UNLESS YOU KNOW THE SENDER.

----- Forwarded message -----

From: **Mediwheel** <[wellness@mediwheel.in](mailto:wellness@mediwheel.in)>

Date: Tue, Mar 21, 2023, 16:26

Subject: Health Check up Booking Confirmed Request(bobE34651),Package Code-PKG10000309, Beneficiary Code-27217

To: <[karthiksahaj@gmail.com](mailto:karthiksahaj@gmail.com)>

Cc: <[customercare@mediwheel.in](mailto:customercare@mediwheel.in)>

011-41195959

[Email:wellness@mediwheel.in](mailto:wellness@mediwheel.in)

Dear **MR. MUDDADA ROHAN KARTHIK,**

Please find the confirmation for following request.

**Booking Date** : 20-03-2023  
**Package Name** : Arcofemi MediWheel Full Body Annual Plus Male 2D ECHO (Metro)  
**Name of Diagnostic/Hospital** : Apollo Clinic - Chandanagar  
**Address of Diagnostic/Hospital** : Suresh Square, Opposite SBI Bank, Madeenaguda, Serilingampally Mandal, Chanda Nagar -500050  
**Contact Details** : (040) 2304 6744 - 45,46,48/6309937232  
**City** : Hyderabad  
**State** : Telangana  
**Pincode** : 500050  
**Appointment Date** : 25-03-2023  
**Confirmation Status** : Confirmed  
**Preferred Time** : 8:00am-9:00am  
**Comment** : APPOINTMENT TIME 9:00AM

భారత ప్రభుత్వం

Government of India

ముద్దాడ రోహన్ కార్తిక్

Muddada Rohan Karthik

పుట్టిన తేదీ/DOB: 07/01/1992

పురుషుడు/ MALE



5981 9477 0960

నా గుర్తింపు

Patient Name : Mr. MUDDADA ROHAN KARTHIK Age : 31 Y/M  
UHID : CCHA.0000168006 OP Visit No : CCHAOPV291743  
Conducted By: : Dr. A RAVINDRA Conducted Date : 25-03-2023 19:27  
Referred By : SELF

---

**2D-ECHO WITH COLOUR DOPPLER**

Dimensions:

Ao (ed) 3.0 CM  
LA (es) 2.2 CM  
LVID (ed) 4.0 CM  
LVID (es) 3.0 CM  
IVS (Ed) 1.0 CM  
LVPW (Ed) 1.0 CM  
EF 70.00%  
%FD 35.00%

MITRAL VALVE : NORMAL

AML NORMAL

PML NORMAL

AORTIC VALVE NORMAL

TRICUSPID VALVE NORMAL

RIGHT VENTRICLE NORMAL

INTER ATRIAL SEPTUM INTACT

INTER VENTRICULAR SEPTUM INTACT

AORTA NORMAL

RIGHT ATRIUM NORMAL

LEFT ATRIUM NORMAL

Pulmonary Valve NORMAL

PERICARDIUM NO EFFUSION

LEFT VENTRICLE: NO RWMA



Patient Name : Mr. MUDDADA ROHAN KARTHIK Age : 31 Y/M  
UHID : CCHA.0000168006 OP Visit No : CCHAOPV291743  
Conducted By: : Dr. A RAVINDRA Conducted Date : 25-03-2023 19:27  
Referred By : SELF

---

COLOUR AND DOPPLER STUDIES : NO MR/AR/TR/PR

PWD: E>A AT MITRAL INFLOW

E/A-E: 0.9m/sec A: 0.7m/sec

VELOCITY ACROSS THE PULMONIC VALVE UPTO  
1.1m/sec

VELOCITY ACROSS THE AV UPTO 1.1m/sec

**IMPRESSION :**

**NORMAL CHAMBERS,**

**NO RWMA,**

**GOOD LV FUNCTION,**

**NO MR/ AR/TR/PR,**

**NO PE/CLOT/VEG.**



Dr. A  
RAVINDRA

Patient Name	: Mr. MUDDADA ROHAN KARTHIK	Age	: 31 Y/M
UHID	: CCHA.0000168006	OP Visit No	: CCHAOPV291743
Reported By:	: Dr. A RAVINDRA	Conducted Date	: 25-03-2023 15:50
Referred By	: SELF		

---

### ECG REPORT

#### **Observation :-**

1. Normal Sinus Rhythm.
2. Heart rate is 67beats per minutes.
3. No pathological Q wave or S-T,T changes seen.
4. Normal P,Q,R,S,T waves and axis.
5. No evidence of chamber, hypertrophy or enlargement see

#### **Impression:**

NORMAL RESTING ECG.

----- END OF THE REPORT -----



Dr. A RAVINDRA