

**Diwakar Diagnostic Centre**  
**E-7/636, Arera Colony, Bhopal**

732 / MRS, KHUSHBOO PAWAR / 37 Yrs / M / 160 Cms / 66 Kg Date: 21-Aug-2022 Refd By : BOB

**Report**

(GEM213180307)(R)/Allengers



**Report :**

TEST OBJECTIVE	: ROUTINE CHECK UP
RISK FACTOR	: FEMALE
ACTIVITY	: MODERATE ACTIVE
OTHER INVESTIGATION	: ROUTINE BLOOD INVESTIGATION, USG, X RAY
REASON FOR TERMINATION	: FATIGUE, HEART RATE ACHIEVED, KNEE PAIN
EXERCISE TOLERANCE	: AVERAGE
EXERCISE INDUCED ARRHYTHMIAS	: NO
HAEMODYNAMIC RESPONSE	: NORMAL
CHRONOTROPIC RESPONSE	: NORMAL
FINAL IMPRESSION	: STRESS TEST IS NEGATIVE FOR EXERCISE INDUCED ISCHAEMIC HEART DISEASE



Doctor Cardiologist



732 / MRS, KHUSHBOO PAWAR / 37 Yrs / M / 160 Cms / 66 Kg Date: 21-Aug-2022 Refd By : BOB

Stage	Time	Duration	Belt Speed (mph)	Elevation	METS	Rate	% THR Achieved	BP	RPP	PVC	Comments
Supine	00:09	0:01	00.0	00.0	01.0	73	40%	120/80	087	00	
Standing	00:13	0:01	00.0	00.0	01.0	73	40%	120/80	087	00	
HV	00:22	0:01	00.0	00.0	01.0	073	40%	120/80	087	00	
Warm Up	00:28	0:02	01.7	10.0	01.0	073	40%	120/80	087	00	
ExStart	00:32	0:06	01.7	10.0	01.1	073	40%	120/80	087	00	
BRUCE Stage 1	03:32	3:00	01.7	10.0	04.7	143	78%	130/80	185	00	
BRUCE Stage 2	06:32	3:00	02.5	12.0	07.1	169	92%	136/86	229	00	
PeakEx	06:37	0:07	00.0	00.0	07.2	170	93%	136/86	231	00	
Recovery	07:36	1:00	00.0	00.0	01.2	141	77%	140/90	197	00	
Recovery	08:36	2:00	00.0	00.0	01.0	109	60%	136/80	148	00	
Recovery	09:36	3:00	00.0	00.0	01.0	099	54%	126/80	124	00	
Recovery	10:07	3:30	00.0	00.0	01.0	097	53%	126/80	122	00	

**Findings :**

Exercise Time : 06:06  
 Max HR Attained : 170 bpm 93% of Target 183  
 Max BP Attained : (Sys) 140/90  
 Max Workload Attained : 7.2 Fair response to induced stress  
 Test End Reasons : Fatigue, Heart Rate Achieved, Knee Pain

Doctor : Cardiologist



732 / MRS. KHUSHBOO PAWAR / 37 Yrs / M / 160 Cms / 66 Kg / HR . 73

Date: 21-Aug-2022 10:07:53 AM — METS: 1.0/73 bpm 39% of THR BP: 120/80 mmHg — Raw ECG/ BLC On/ Notch On/ HF 0.05 Hz/LF 20 Hz

4X

80 ms Post J

EXTime: 00:08 0.0 mph, 0.0%  
25 mm/Sec. 1.0 Cm/mV

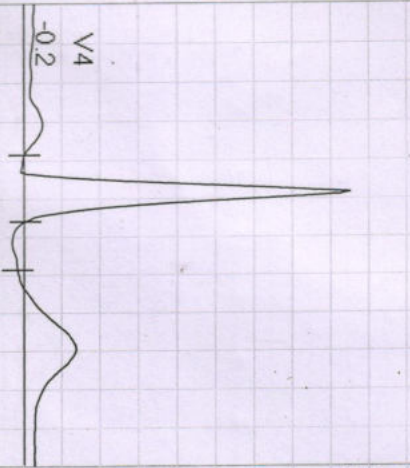

STL -0.1  
STS 0.0



V1 0.3  
0.2



II -0.2  
-0.1



V2 0.3  
0.2



III -0.1  
-0.1

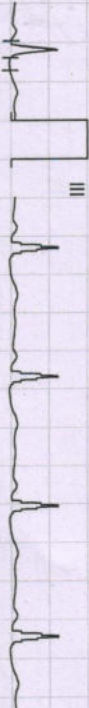

V3 0.1  
0.2



avR 0.2  
0.1



V4 -0.2  
-0.1



avL 0.0  
0.0



V5 -0.2  
-0.2



avF -0.2  
-0.1



V6 -0.2  
-0.1



I	III	avL	V1	V3	V5
II	avR	avF	V2	V4	V6

REMARKS:



732/MRS. KHUSHBOO PAWAR /37 Yrs /M /160 Cms /66 Kg /HR : 73

Date: 21-Aug-2022 10:07:53 AM

METS: 1.0/ 73 bpm 39% of THR BP: 120/80 mmHg Raw ECG/ BLC On/ Notch On/ HF 0.05 Hz/LF 20 Hz

EXTime: 00:12 0.0 mph, 0.0%  
25 mm/Sec. 1.0 Cm/mV

4X 80 ms Post J

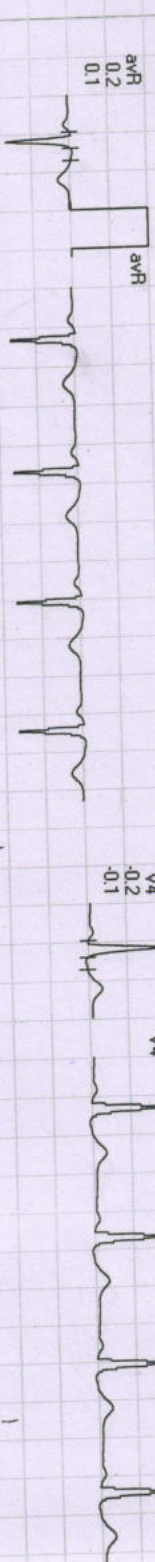
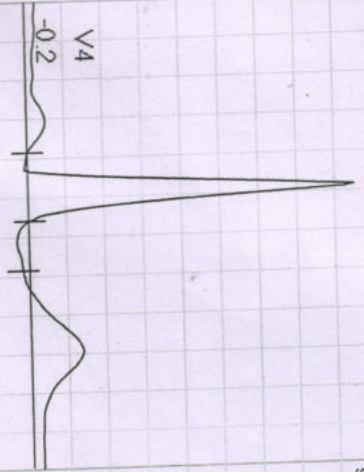

REMARKS:



732 / MRS. KHUSHBOO PAWAR / 37 YRS / M / 160 Cms / 66 Kg / HR : 78

Date: 21-Aug-2022 10:07:53 AM

METS: 1.0 / 73 bpm 39% of THR BP: 120/80 mmHg

Raw ECG/ BLC On/ Notch On/ HF 0.05 Hz/LF 20 Hz

EXTime: 00:21 0.0 mph, 0.0%  
25 mm/Sec. 1.0 Cm/mV

4X 90 mS Post J

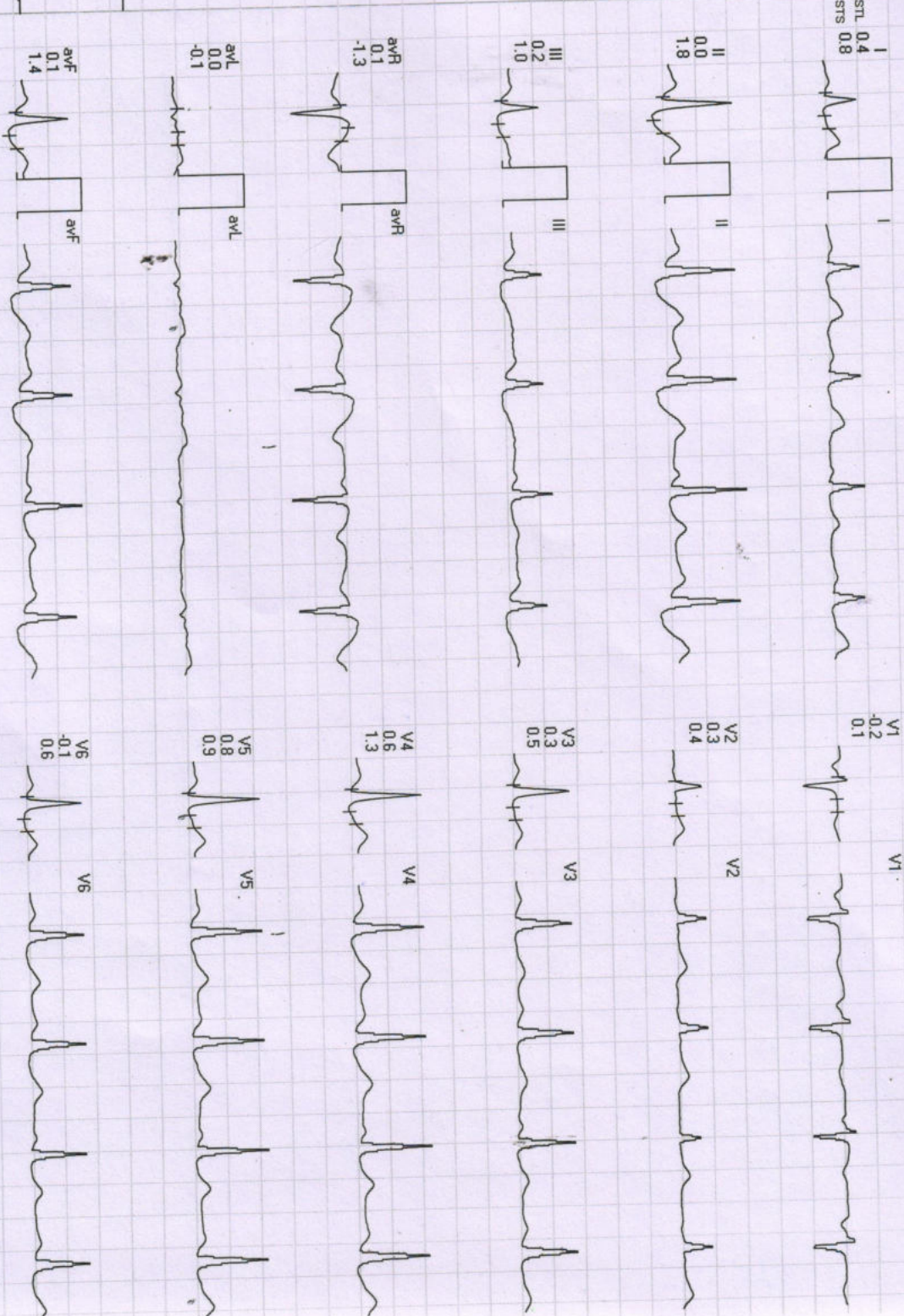
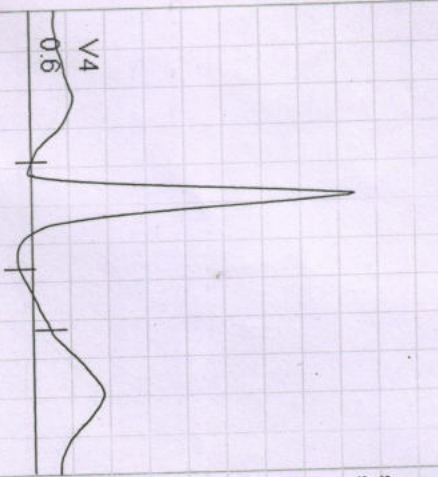

REMARKS:  
II aVR aVF V2 V4 V6



732 / MRS. KHUSHBOO PAWAR / 37 Yrs / M / 160 Cms / 66 Kg / HR : 73

Date: 21-Aug-2022 10:07:53 AM

METS: 1.0 / 73 bpm 39% of THR BP: 120/80 mmHg

Raw ECG/ BLC On/ Notch On/ HF 0.05 Hz/LF 20 Hz

EXTime: 00:27 1.0 mph, 0.0%  
25 mm/Sec. 1.0 Cm/mV

WARM UP



4X 80 mS Post J

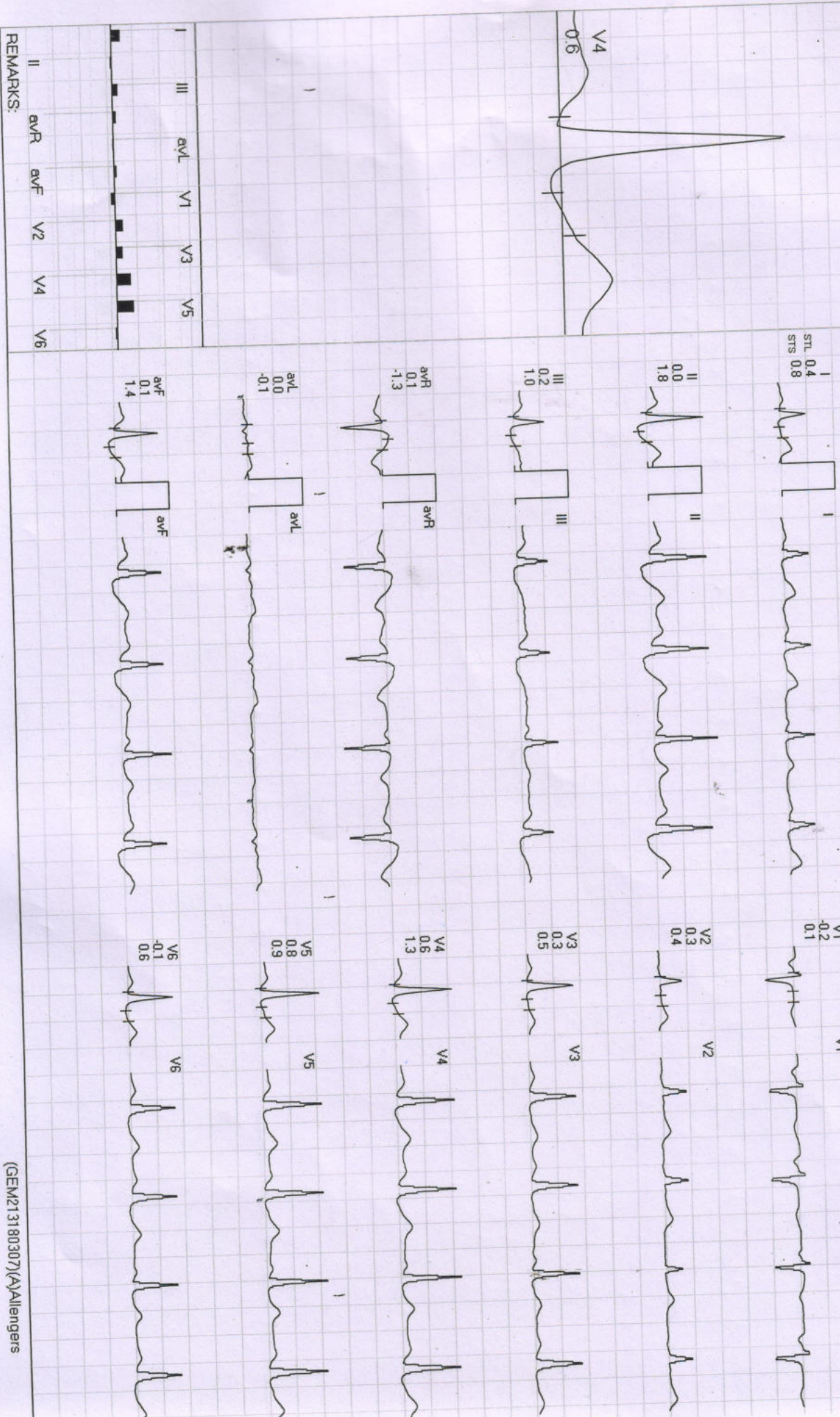

REMARKS:



732 / MRS. KHUSHBOO PAKWAR / 37 Yrs / M / 160 Cms / 66 Kg / HR : 73

Date: 21-Aug-2022 10:07:53 AM METS: 1.0/ 73 bpm 39% of THR BP: 120/80 mmHg Raw ECG/ BLC On/ Notch On/ HF 0.05 Hz/LF 20 Hz

ExTime: 00:00 0.0 mph, 0.0%  
25 mm/Sec. 1.0 Cm/mV

4X 80 mS Post J

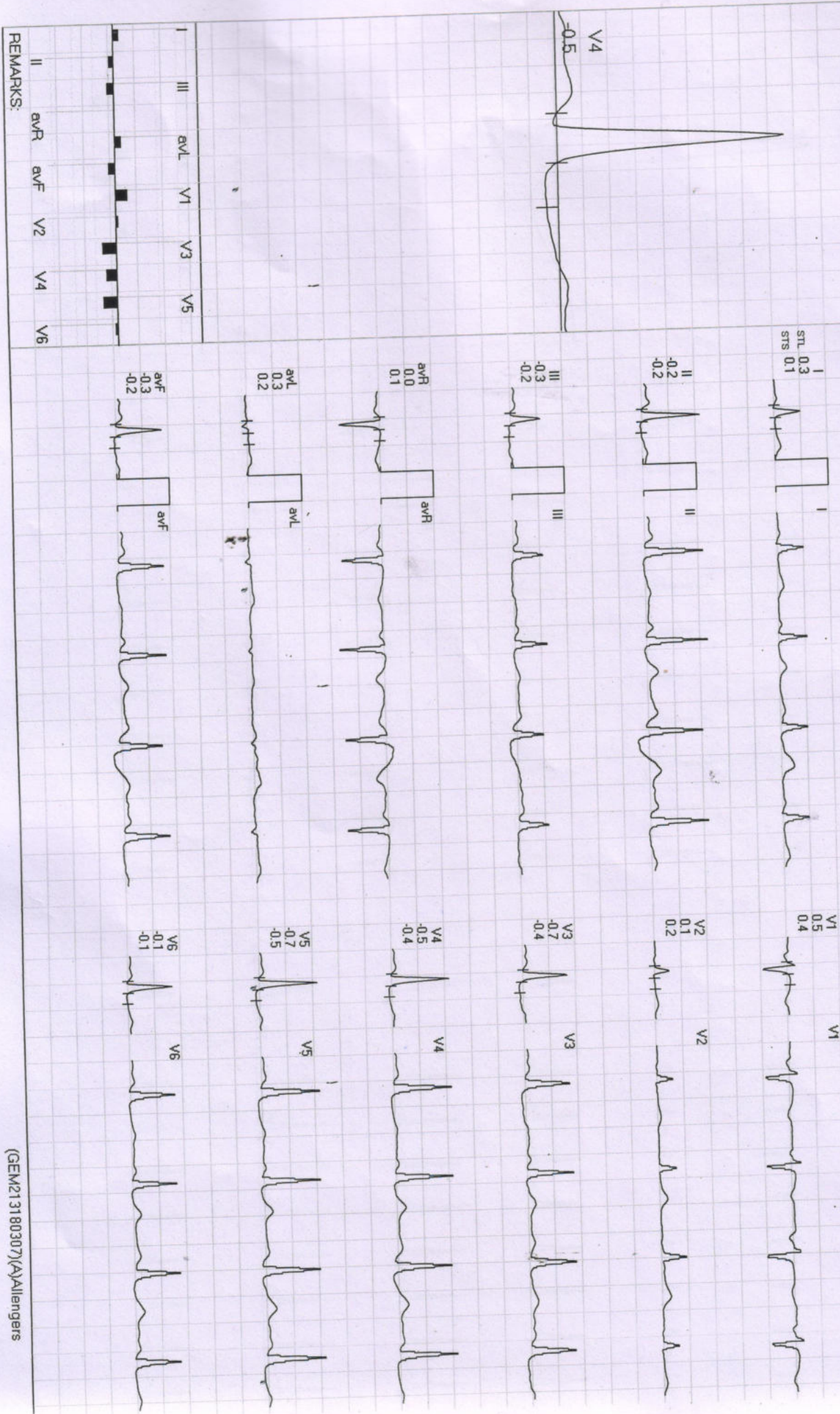

REMARKS:





T32 / MRS. KHUSHBOO PAWAR / 37 Yrs / M / 160 Cms / 66 Kg / HR : 143

Date: 21-Aug-2022 10:07:53 AM

METS: 4.7 / 143 bpm 78% of THR BP: 130/80 mmHg

Raw ECG/ BLC On/ Notch On/ HF 0.05 Hz/LF 20 Hz

EXTime: 03:00 1.7 mph, 10.0%

4X 60 mS Post J

25 mm/Sec. 1.0 Cm/mV

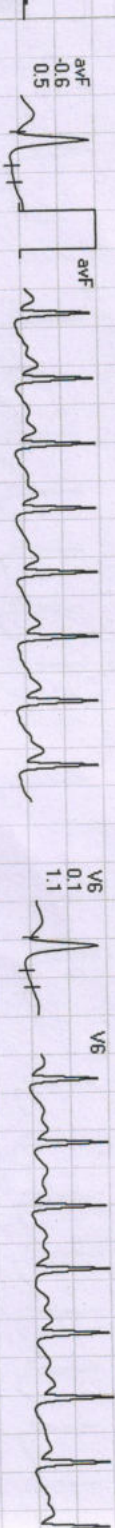
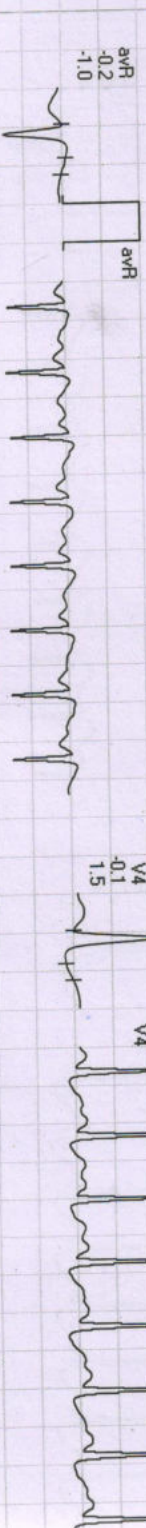
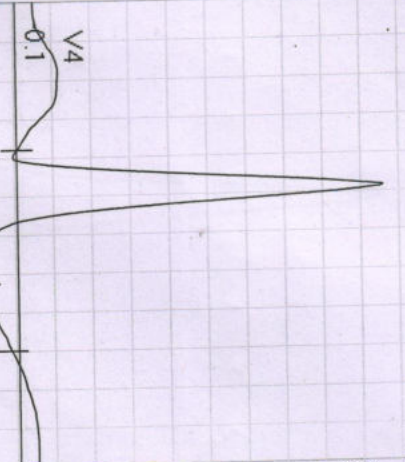

REMARKS:  
I II III aVR aVL V1 V2 V3 V4 V5 V6





732 / MRS. KHUSHBOO PAWAR / 37 Yrs / M / 160 Cms / 66 Kg / HR : 169

Date: 21-Aug-2022 10:07:53 AM METS: 7.1 / 169 bpm 92% of THR BP: 136/86 mmHg Raw ECG/BLC On/Notch On/HF 0.05 Hz/LF 20 Hz

EXTime: 06:00 2.5 mph, 12.0%  
25 mm/Sec. 1.0 Cm/mV

4X 60 ms Post J

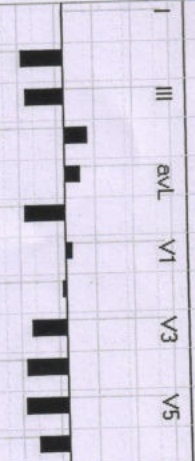
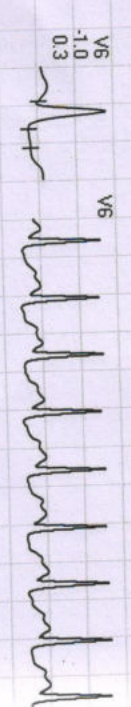
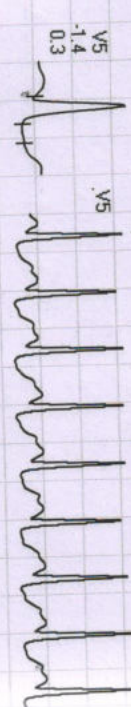
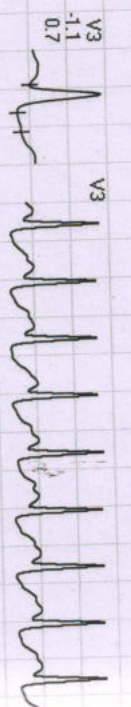
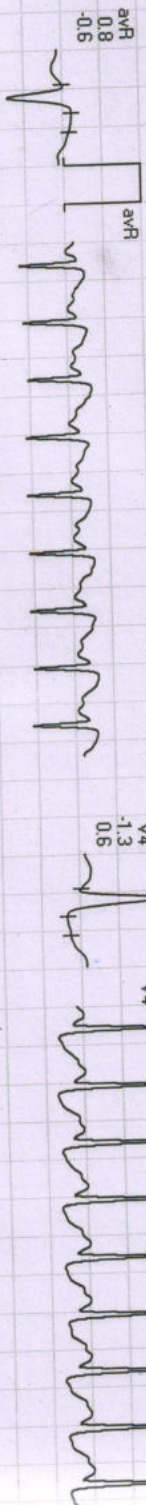
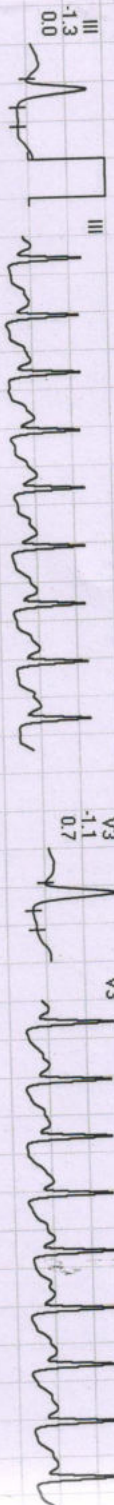
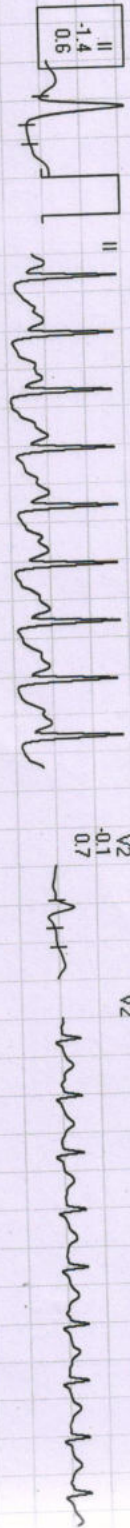
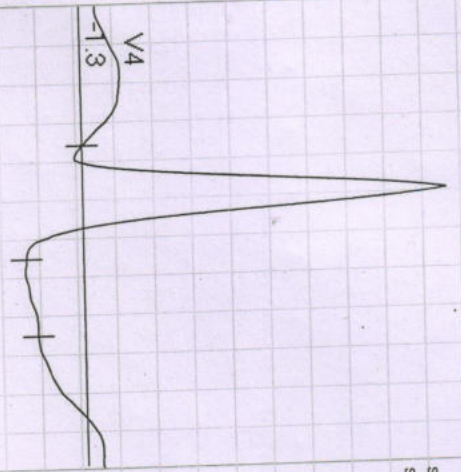

REMARKS:



**Diwakar Diagnostic Centre**

732 / MRS. KHUSHBOO PAWAR / 37 Yrs / M / 160 Cms / 66 Kg / HR : 169

Date: 21-Aug-2022 10:07:53 AM

METS: 7.2 / 169 bpm 92% of THR BP: 136/86 mmHg

Raw ECG/ BLC On/ Notch On/ HF 0.05 Hz/ LF 20 Hz

EXTime: 06:05 3.4 mph, 14.0%

25 mm/Sec. 1.0 Cm/mV

PeakEx



4X 60 ms Post J

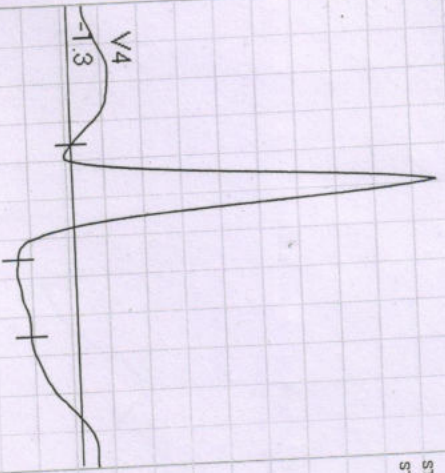

STL 0.0  
STS 0.6



V1 0.2  
V2 0.1



II -1.4  
III 0.6



V3 -0.1  
V4 0.7



III -1.3  
aVR 0.0

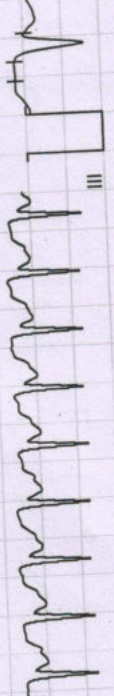

V5 -1.1  
V6 0.7



aVR 0.8  
aVL -0.6

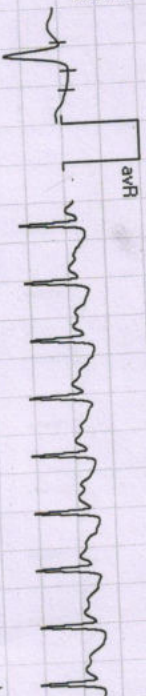

V4 -1.3  
V5 0.6

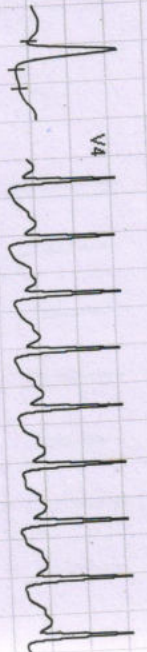

aVL 0.5  
aVF 0.3



V5 -1.4  
V6 0.3

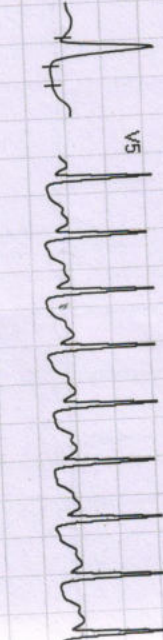

aVF -1.3  
aVR 0.3



V6 -1.0  
V7 0.3

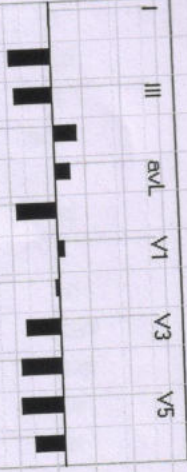

REMARKS:



**Diwakar Diagnostic Centre**

732 / MRS. KHUSHBOO PAWAR / 37 Yrs / M / 160 Cms / 66 Kg / HR : 141

Date: 21-Aug-2022 10:07:53 AM

METS: 1.1/141 bpm 77% of THR

BP: 140/90 mmHg

Raw ECG/ BLC On/ Notch On/ HF 0.05 Hz/LF 20 Hz

EXTIME: 06:05 0.0 mph 0.0%

25 mm/Sec 1.0 Cm/mV

Recovery : ( 01:00 )



4X 60 ms Post J

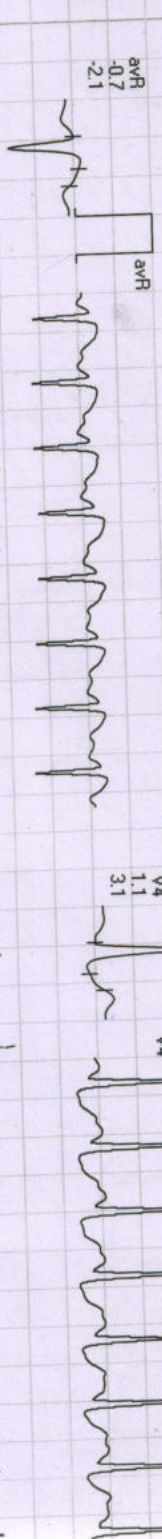
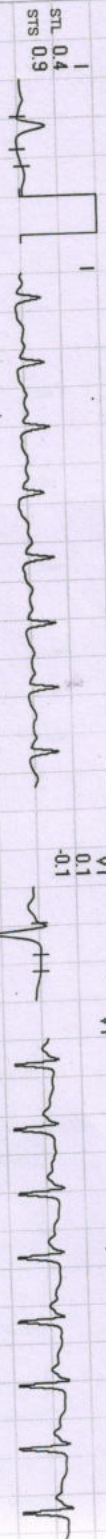
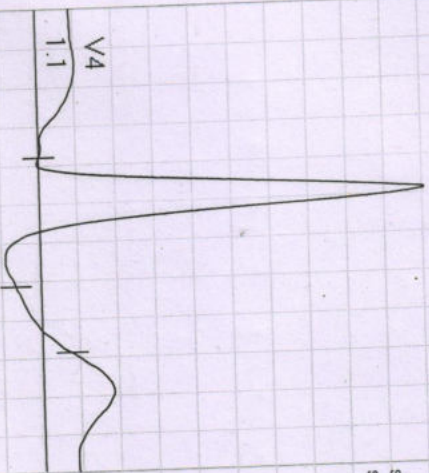

I	III	aVL	V1	V3	V5
II	aVR	aVF	V2	V4	V6

REMARKS:



# Diwakar Diagnostic Centre

732/MRS. KHUSHBOO PAWAR / 37 Yrs / M / 160 Cms / 66 Kg / HR : 109

Date: 21-Aug-2022 10:07:53 AM

METS: 1.0 / 109 bpm 59% of THR BP: 136/80 mmHg

Raw ECG/ BLC On/ Natch On/ HF 0.05 Hz/LF 20 Hz

ExTime: 06:05 0.0 mph, 0.0%

Recovery : ( 02:00 )



4X 80 ms Post J

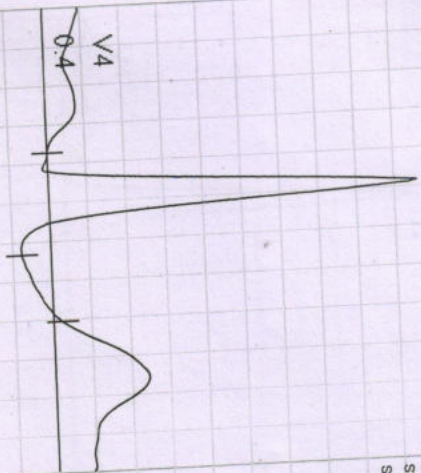

STL 0.0  
STS 0.5



V1 0.7  
V1 0.2



II 0.6  
II 2.1

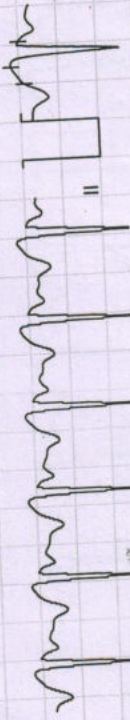

V2 0.6  
V2 0.6



III 0.7  
III 1.6



V3 0.9  
V3 1.9



avR -0.3  
avR -1.3

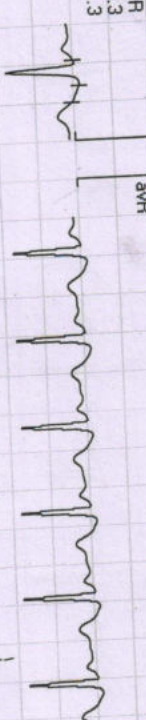

V4 0.4  
V4 1.7

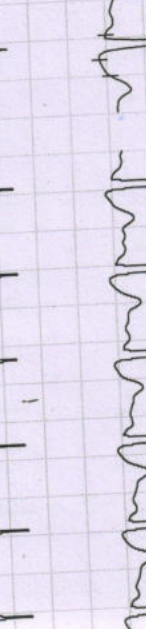

avL -0.3  
avL -0.7



V5 0.2  
V5 1.3



avF 0.6  
avF 1.8



V6 0.2  
V6 1.0

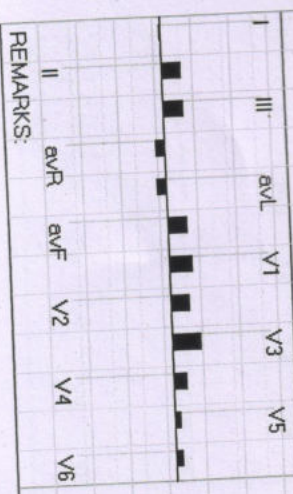

REMARKS:

(GEM213180307)(A)Allengers





732 / MRS. KHUSHBOO PAWAR / 37 Yrs / M / 160 Cms / 66 Kg / HR : 99

Date: 21-Aug-2022 10:07:53 AM METS: 1.0/99 bpm 54% of THR BP-126/80 mmHg Raw ECG/ BLC On/ Notch On/ HF 0.05 Hz/LF 20 Hz

EXTime: 06:05 0.0 mph, 0.0%  
25 mm/Sec. 1.0 Cm/mV

4X 80 ms Post J

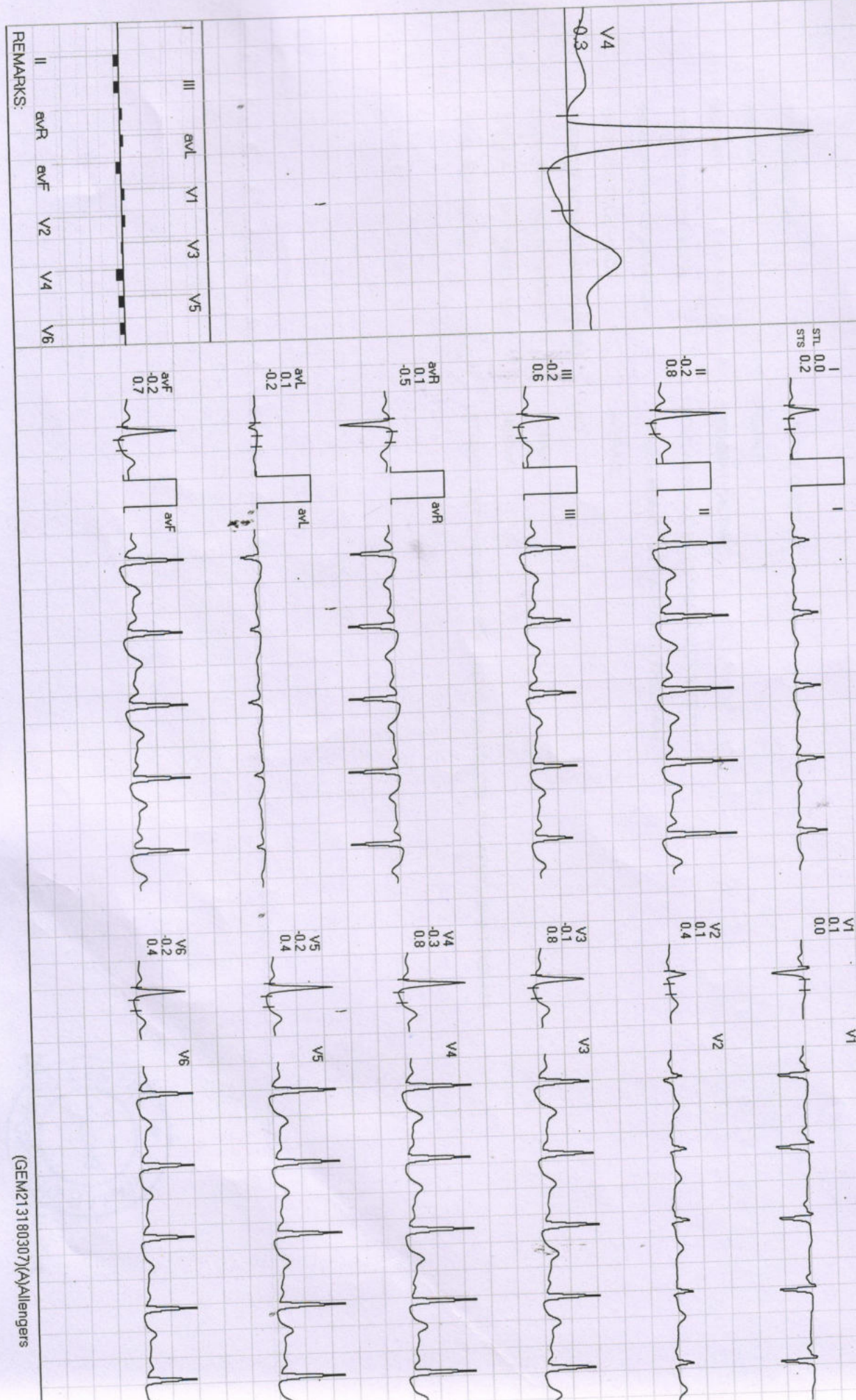





# दिवाकर डायग्नोस्टिक सेंटर

E-7/636, पंजाब नेशनल बैंक के पास, मैन रोड, अरेरा कॉलोनी भोपाल ( म.प्र. )

फोन: 0755-2465288, 0755-3520545 मो: 9826340190



भारत सरकार

Government of India

खुशबू पवार

Khushboo Pawar

जन्म तिथि / DOB : 25/12/1984

महिला / Female

5977 0935 5422

मेरा आधार, मेरी पहचान



Dr. B. M. Agarwal  
MBBS, DCP  
Consultant Pathologist



24/03/2012



Allengers Global Healthcare Pvt Ltd.,  
158 / MRS. KHUSHBOO PAWAR / 37 Yrs / F / 160Cms. / 66Kg95.  
Heart Rate : 82 bpm / Tested On : 21-Aug-22 10:07:08 / HF 0.05 Hz - LF 100 Hz / Notch 50 Hz / Sn 1.00 Cm/mV / Sw 25 mm/s  
/ Refd By.: BOB

ECG



BPL-DYNATRAC

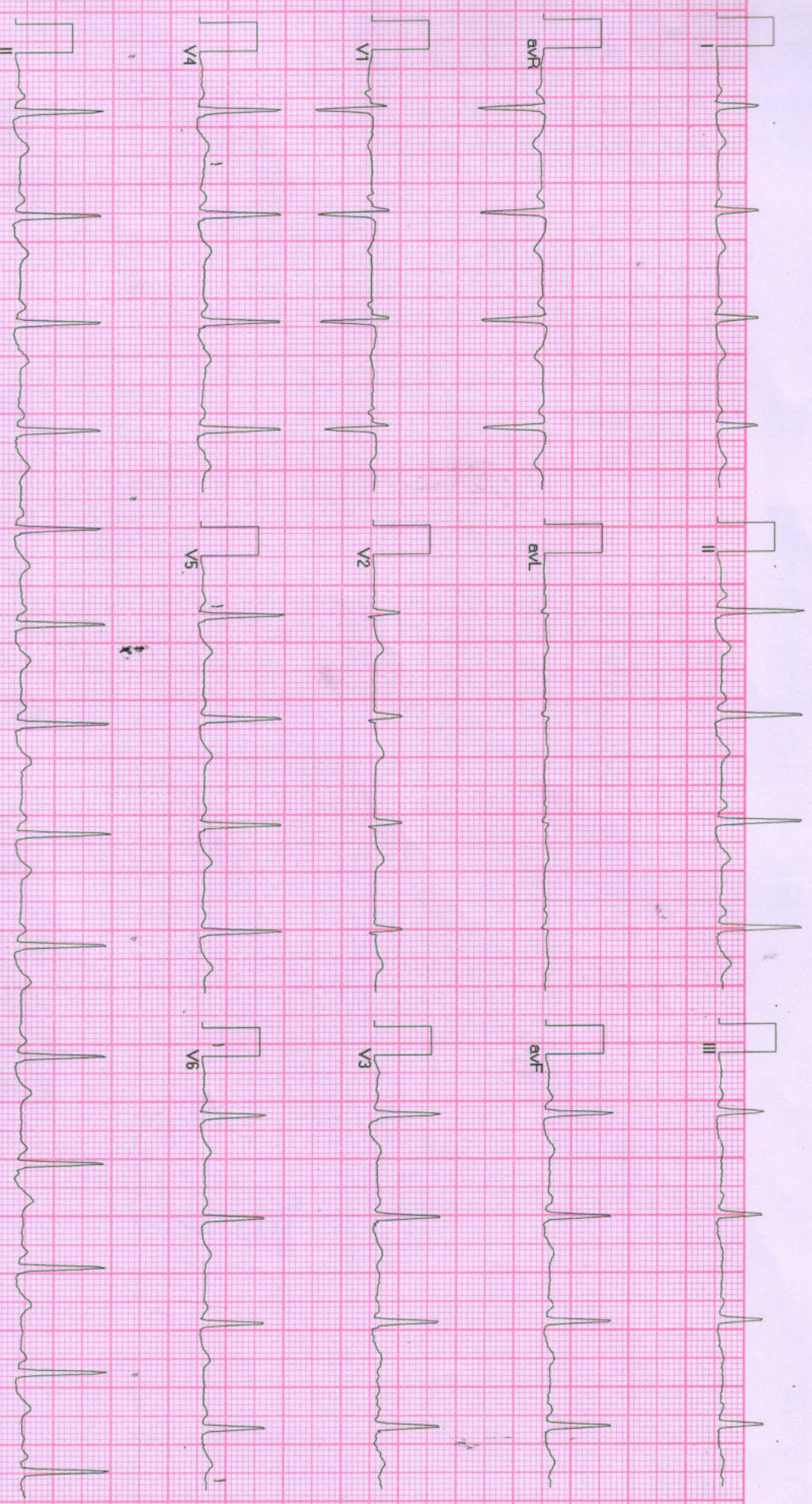

Angers ECG (Pisces)(PIS213180317)

*[Handwritten signature]*

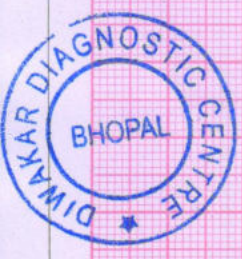





# द्विवाकर डायग्नोस्टिक सेंटर

E-7/636, पंजाब नेशनल बैंक के पास, मैन रोड, अरेरा कॉलोनी भोपाल ( म.प्र. )

फोन: 0755-2465288, 0755-3520545 मो: 9826340190

Pt.Name :-	Mrs. Khushboo Pawar
Age :-	37y/F
Refd. By :-	BOB
Lab.pNo.:-	291
Date :-	21/08/2022
Skigram	X Ray Chest PA View
Radiologist	Dr. B.M.Agarwal MD (Radiology)

## REPORT

Tricia Central

Thoracic cage normal

Both Lungs Field Clear.

Both hilers normal

Cardiac border normal

Both cp angles clear

Both domes and diaphragm normal

## IMPRESSION

\*\*\*\*\*

-NO CARDIO PULMONARY PATHOLOGY

-COORELATE WITH CLINICAL FINDINGS.

  
Dr. B. M. Agarwal  
MD, Radiology  
Consultant Radiologist  
Radiologist





# दिवाकर डायग्नोस्टिक सेंटर

E-7/636, पंजाब नेशनल बैंक के पास, मैन रोड, अरेरा कॉलोनी भोपाल ( म.प्र. )  
फोन: 0755-2465288, 0755-3520545 मो: 9826340190

Pt.Name :-	Mrs. Khushboo Pawar
Age :-	37y/F
Refd. By :-	BOB
Lab.pNo.:-	291
Date :-	21/08/2022

## URINE ANALYSIS

<u>A. PHYSICALEXAMINATION</u>		<u>C. MICROSCOPIEXAMINATION</u>	
1. Colour	Pale Yellow	Pus Cells	2-4/HPF
2. Appearance	Clear	R.B.C.	Nil
3. Specific Gravity	Q.N.S.	Epithelial Cell	occ/HPF
<u>B. CHEMICAL EXAMINATION</u>		Cast	Nil
1.Reaction	Acidic	Crystals(Cal.Oxa)	Nil
2.Albumin	Absent	Bacteria	Nil
3.Sugar	Nil	Amorphous	Nil
4.Bile Salts	Absent	T. Vaginitis	Nil

URINE COTININE	Negative	By Card method
----------------	----------	----------------

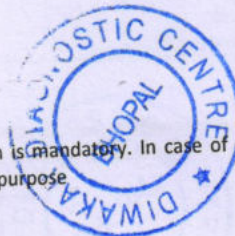

  
Dr. B. M. Agarwal  
Pathologist  
MBBS, DCP  
Consultant Pathologist

All test have technical limitation. Collaborative clinic pathological interpretation is mandatory. In case of disparity test may be repeated immediately. Typographical mistakes should be get correct instantly. This report is not valid for medico legal purpose.





# दिवकर डायग्नोस्टिक सेंटर

E-7/636, पंजाब नेशनल बैंक के पास, मैन रोड, अरेरा कॉलोनी भोपाल ( म.प्र. )

फोन: 0755-2465288, 0755-3520545 मो: 9826340190

Pt.Name :-	Mrs. Khushboo Pawar
Age :-	37y/F
Refd. By :-	BOB
Lab.pNo.:-	291
Date :-	21/08/2022

## EXAMINATION OF BLOOD

TEST	RESULT	NORMAL VALUE
Haemoglobin	11.1mgs%	Female 12-16gms%, Male 14-18gms%
Red Cell count	4.6	4.5-5.6 million /cumm
Platelet Count	2.06	1.5-5.6 Lac/cumm
Leucocytes per.cu.mm	6700/cumm	5000-11000/cumm
Neutrophils	55%	50-70%
Lymphocytes	32%	20-40%
Eosinophils	08%	0-7%
Monocytes	04%	2-8%
PCV	36.6	37-47
MCV	74.3	76-96
MCH	27.8	27-32
MCHC	30.5	31-35
ESR	12	Male 0-9, Female 0-20mm/FHR
Blood Group	"AB"Positive	By Slide Method
S.Bilirubin(Total)	0.68	0.2-1.0mg/dl
Direct	0.30	0.0-0.25mg/dl
Indirect	0.38	
SGOT	18.6	5-35U/L
SGPT	25.0	8-40U/L
Alk Phosphatase	8.8	3-13 KA units
S. Protein(Total)	6.9	6.0-8.0mg%
Albumin	4.1	3.7-5.3mg%
Globulin	3.0	1.5 to 3.5 mg%
AG Ratio	1.24	1-2.0
Blood Urea Nitrogen (BUN)	11.3	7-20 mg/dl
S.Creatinine	0.91	0.5-1.4mg/dl
Uric Acid	4.9	4.8 to 7.5 mg/dl
Calcium	8.3	8.5-10.5 gm/dl
GGTP	29.5	5-35 UL/dl
Fasting Blood Sugar	72.1	70 to 110mg/dl
Post Prandial Blood Sugar	119.3	Up 150Mg/dl
Total Serum Cholesterol	152.8	100-250 mg%
Serum Triglyceride	106.3	Up to 160 mg%
Serum Cholesterol HDL	38.3	Up to 65 mg%
Serum Cholesterol LDL	93.2	Up to 125 mg%
VLDL	21.2	Up to 30 mg%
TC/HDL Ratio	3.20	Bellow 5
Glycosylated Hemoglobin HBA1c	5.2	Below - 6.0 % -Non Diabetic control 6-7 % -Excellent control Above- 8 % -Poor control

All test have technical limitation. Collaborative clinic pathological interpretation is mandatory. In case of disparity test may be repeated immediately. Typographical mistakes should be get correct instantly. This report is not valid for medico legal purpose

Pathologist

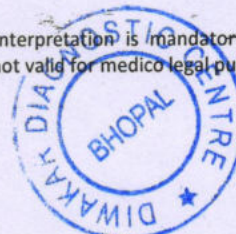

Dr. B. M. Agarwal  
MBBS, DCP  
Consultant Pathologist





# द्विवाकर डायग्नोस्टिक सेंटर

E-7/636, पंजाब नेशनल बैंक के पास, मैन रोड, अरेरा कॉलोनी भोपाल ( म.प्र. )

फोन: 0755-2465288, 0755-3520545 मो: 9826340190

Pt.Name :-	Mrs. Khushboo Pawar
Age :-	37y/F
Refd. By :-	BOB
Lab.pNo.:-	291
Date :-	21/08/2022

## EXAMINATION OF BLOOD

### Thyroid profile

<u>TEST</u>	<u>RESULT</u>	<u>NORMAL VALUE</u>
T3 - TOTAL	119.8	82-213 ng/dL
T4 - TOTAL	8.06	6.09-12.23 ug/dL
THYROID STIMULATING HORMONE (TSH)	3.54	0.45-4.25 ul/mL

#### Interpretation:

TSH Levels will be elevated in primary hypothyroidism, TSH levels will be low in Hyperthyroidism there is decreased production of thyroid hormones by the thyroid hence the person may experience symptoms such as weight gain, constipation, cold intolerance and fatigue. Iodine deficiency and Hashimoto thyroiditis is the most common cause of hypothyroidism It makes Thyroid stimulating hormone. If TSH levels are abnormally high it could mean you have an underactive thyroid or hypothyroidism.

  
Dr. B. M. Agarwal  
MBBS, DCP  
Consultant Pathologist

All test have technical limitation. Collaborative clinic pathological interpretation is mandatory. In case of disparity test may be repeated immediately. Typographic mistakes should be get correct instantly .This report is not valid for medico legal purpose



Advised clinical Correlation.

Th

Impression : Normal pelvic Ultrasound.

◇ No E/O Free fluid.

◇ Left Ovary is normal in size, shape and echotexture.

194 cm

◇ Right Ovary is normal in size, shape and echotexture.

170 cm  
170 cm  
seen in PCD.

◇ Endometrial thickness is normal. 10.3 mm.

13th day of

◇ Uterus is normal in size and shape. Normal echotexture is noticed. No evidence of mass lesion.

◇ Urinary Bladder is physiologically distended with normal wall thickness. PVR is insignificant.

Findings:

Technique : ~~Trans abdominal and or trans vaginal~~

Indication:

FEMALE PELVIS SONOGRAPHY REPORT

R/B No. Date 25/1

Name : Mrs. Khubee. Age YRS./F

Mob. : 8989649694, 9516333619  
Clinic Registration : CL/5392/Jun/2017  
PNDT Registration : MPPCPNDT/BPL/2017/206

34, पूतल, मोहिनी अदिति आर्कड, शाहपुरा मस्जिद के पास  
भरत नगर रोड, ई-7/194, अरुण कॉलोनी, भीपाल - 462038

डॉ. सविता सिनीनिक





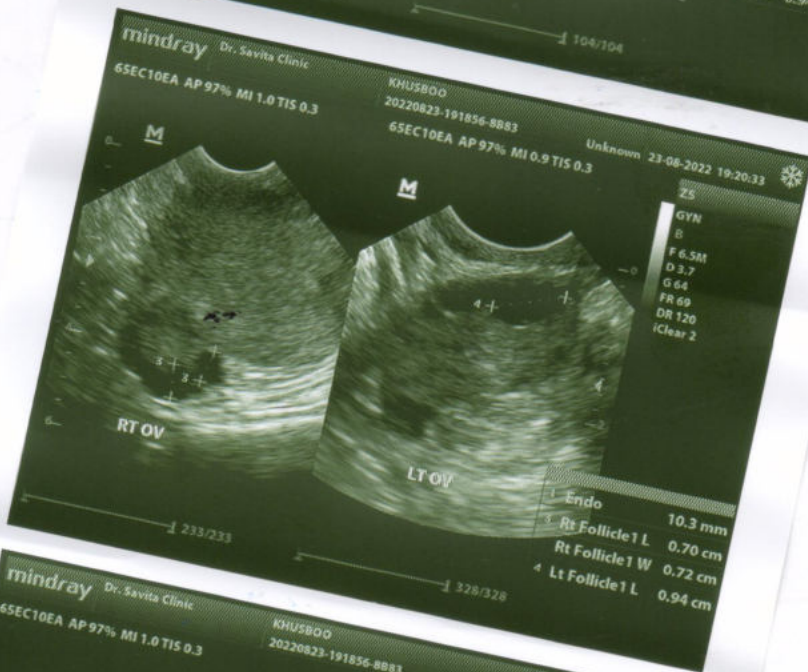
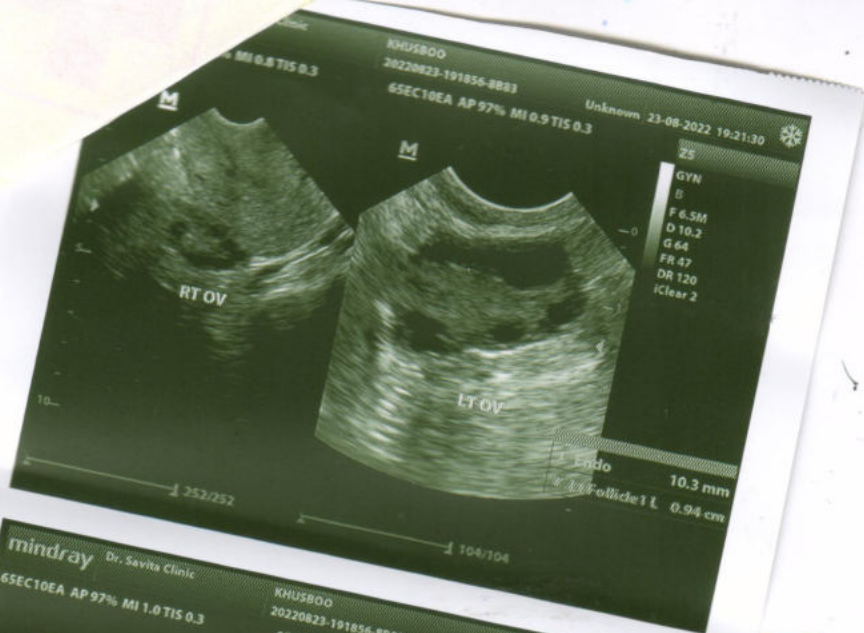





# Diwakar Diagnostic Centre

पेथें | एक्स-रे | ई.सी.जी. | एको कार्डियो ग्राफी | सोनोग्राफी

