

Name: _____
 yrs _____ cm _____ Kg _____ BP _____

Sarwie Ghosh
 53/11

~~8/8/2022~~

WNL

Heart Rate : 71 bpm

INTERVAL (ms)
 PR: 145 QRS: 70
 QT: 335 QTc: 368
 ST: 182

AXIS (deg)
 P : 75 QRS : 80
 T : 41

Dr. Krish P. Vaidya
 MD, PGDCC
 Associate Consultant Cardiology
 Reg. No. G-50510



Ver 10mm/mV Time: _____
 Ver 25mm/sec Date: _____
 Ver 1.9mm Date: _____
 Ver 25mm/sec Date: _____
 1.9mm Date: _____
 25mm/sec Date: _____
 1.9mm Date: _____

29101122

MACSTROS

MACSTROS

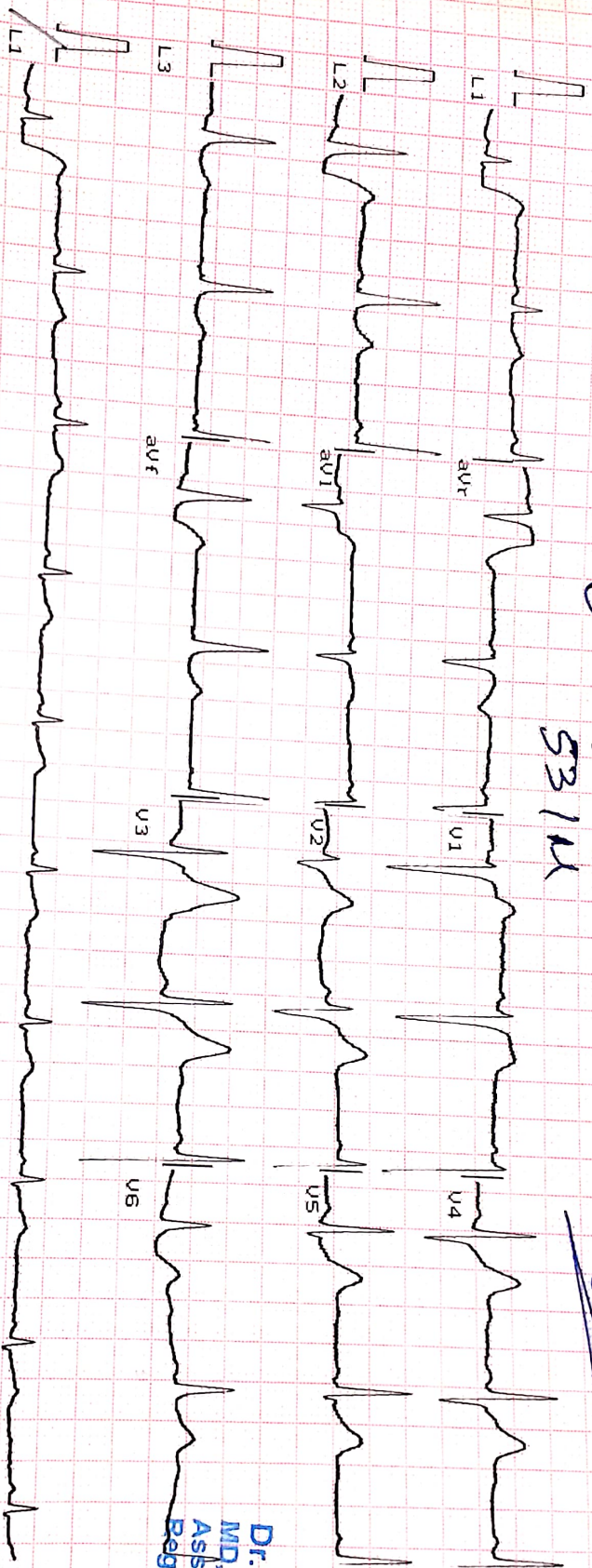

Heart & General Clinic

iCure Heart & Diet Clinic, 402, Epsilon tower, opp Pasha bhai park, Race course, Vadodara

:: PERSONAL HEALTH REPORT ::

NAME <u>Samir Shah.</u>	DATE <u>29/1/22.</u>
	SR. NO.
	SEX. <u>Male.</u>
	AGE <u>53</u>
	HEIGHT <u>163cm.</u>
	WEIGHT <u>65kg.</u>

HISTORY

Present History : NAD.
 Past Illness History : NAD-Diabetes/Hypertension/Tuberculosis/Asthma/Epilepsy NAD.
 Past Occupational History : NAD.
 Family History : Mother - Diabetes.
 Personal History : NAD.
 Addiction : NAD. Tobacco/Gutkha/Smoking/Alcohol NO

GENERAL EXAMINATION

T.P.R. : 78/min B.P. : 120/80 mm Hg :
16/min
 Pallor/Icterus/Cyanosis/Varicosity/Lymph Nodes/Thyroid/Oedema/NVE/Other : NO.

SYSTEMIC EXAMINATION

R.S. : NAD
 C.V.S : NAD
 C.N.S : NAD
 A.S. : NAD
 Musculo-skelet System : NAD.

E.N.T. Ex. : <u>NAD.</u> Dental Ex. : <u>NAD.</u> Skin Ex. : <u>NAD.</u> Psychic Ex. : <u>NAD.</u>	ACUITY OF VISION			
	Without Glass	DISTANT	RT EYE : <u>6/ -</u>	LT EYE : <u>6/ -</u>
		Near	6/ -	6/ -
	With Glass	DISTANT	6/ <u>6</u>	6/ <u>6</u>
Near		6/ <u>6</u>	6/ <u>6</u>	
COLOUR BLINDNESS : <u>NAD.</u>				

REMARK : NO

ADVICE : Nil.

The Worker is UNFIT for the assigned job.

Rit



Dr. Krish P. Vaidya
 MD, PGDCC
 DR. KRISH VAIDYA
 Associate Consultant-Cardiology
 Reg. No. G-50510
MD G-50510, CH

1. 2011.
T.
12/14
PO



भारतीय विशिष्ट अभिज्ञान प्राधिकरण

भारत सरकार
Unique Identification Authority of India
Government of India

नोंधणीनी ओणभ / Enrollment No.: 1104/60605/49687

To
शाह समीर
Shah Samir
S/O. Shah Indrajitbhai
15/21 sneh smriti society
b/h nutan maheshwer nagar subhanpura
Vadodara
Subhanpura
Vadodara Vadodara
Gujarat 390023

02/04/2013
7336936



MN073369366FT



तमारो आधार नंबर / Your Aadhaar No. :

3858 5535 8704

आधार - सामान्य माणसनी अधिकार



भारत सरकार
Government of India

शाह समीर
Shah Samir
जन्मलेख वर्ष / Year of Birth : 1968
पुरुष / Male

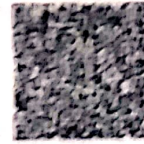

3858 5535 8704

आधार - सामान्य माणसनी अधिकार





 **बैंक ऑफ बड़ोदा**
Bank of Baroda

नाम
Name **समीर इन्द्रजीतभाई शाह**
SAMIR INDRAJITBHAİ SHAH

व्यक्तिगत कृद सं.
E.G. No. **82029**

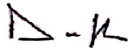

जारीकर्ता अधिकारी
Issuing Authority

धारक के हस्ताक्षर
Signature of Holder

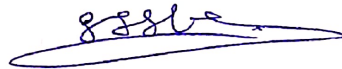





S. P. Shah

iCure heart and diet clinic

402, Epsilon Tower, Race Course Road, Vadodara

Summary

Y 919 **SAMIR SHAH**
 53 Yrs/ M Kg / Ht- cms Ref. No.:

Date: 29-01-2022 Ref By:
 Time 11:44 AM Protocol: Bruce

History:
 Medication:

Stage	Stg Time mm:ss	Speed kmh	Grade %	METs	HR bpm	BP mmHg	RPP	PVCs
Pre Ex				1	80	120/80	96	
Standing				1	80	120/80	96	
Supine				1	79	120/80	95	
Hyp Vent				1	83	120/80	100	
S1	03:00	2.7	10.0	4.8	146	120/80	175	
S2	03:00	4.0	12.0	6.9	158	140/90	221	
Peak Ex	00:32	5.4	14.0	9.5	169	150/90	254	
Post Ex 1	02:00			1	120	120/90	144	1
Post Ex 2	02:00			1	108	120/80	130	1
Finish				1	110	120/80	132	1

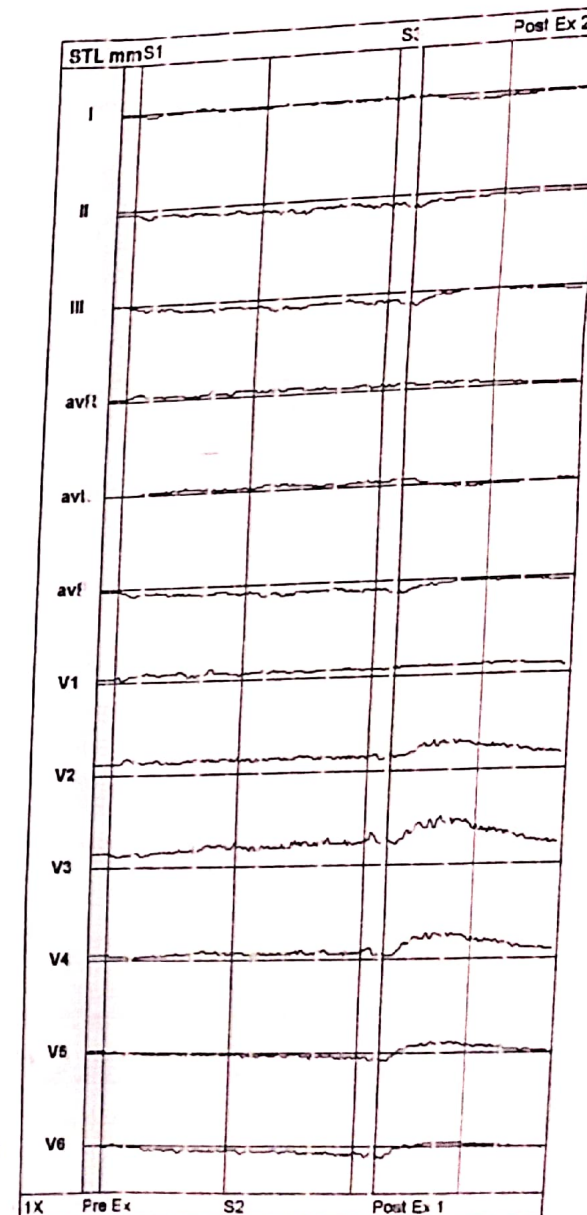

Findings: Exercise Time : 06:32 mins
 Max HR attained : 164 bpm 98 % of Target 167 bpm
 Max BP : 150/90mmHg
 Max Workload attained : 9.5 METs (Good Effort Tolerance)
 Reason for Test Termination: Patient Completed Test

No significant ST segment changes noted during exercise or recovery stages.
 No Angina / Arrhythmia / S3 / Murmur
 Final Impression : Test is negative for inducible ischaemia



Dr. Krish P. Vaidya
 MD, PGDCC
 Associate Consultant
 Reg. No. G-50510
 Reg No- 501055

iCure heart and diet clinic

402, Epsilon Tower, Race Course Road, Vadodara

Clarity

Y 919
53 Yrs/M
Date 29-01-2022 Time 11:44 AM
Post J 77 mS

SAMIR SHAH
Kg / Ht- cms Ref.No.

Speed: -- kr/h Hr: 80
Grade: -- % Meta: 1
Protocol Bruce BP: 120/80 mmHg

Target Hr: 47 % of 167
Ex Time: -- m n:sec
Curr Time 00:01

Filter: 0.1 - 100 Hz
BLC On
Notch On

Gain: 10 mm/mV
Sweep: 25 mm/S
Median Sweep: 25 mm/S

Linked Medians
Pre Ex

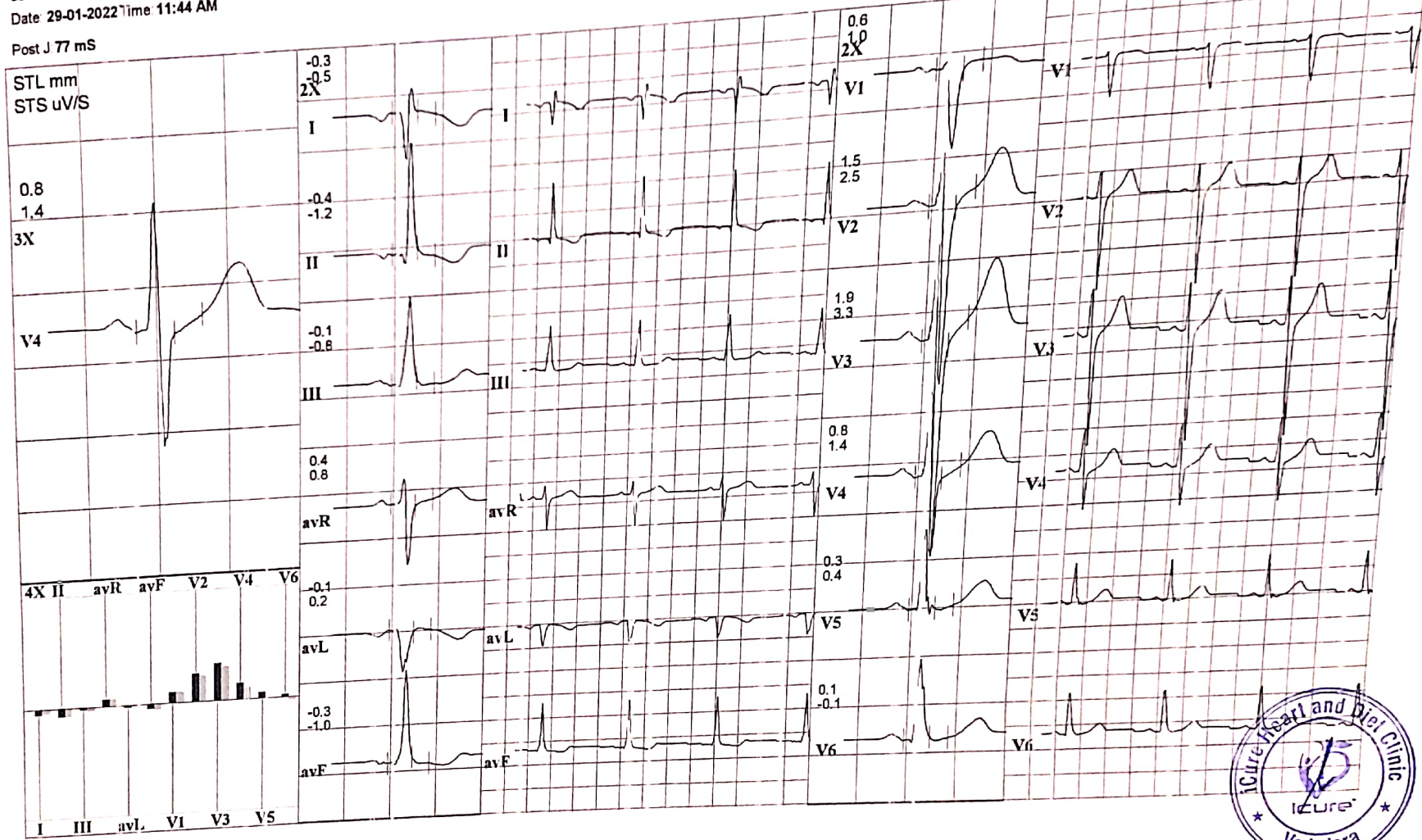

Y 919 S:AMIR SHAH
53 Yrs/M Kg/ Ht- cms Ref.No.
Date 29-01-2022 Time 11:44 AM
Post J 77 mS

Speed 2.7 kmh Hr 146 Target Hr 87 % of 167 Filter 0.1 - 100 Hz Gain 10 mm/mV
Grade 10 % Mets 4.8 Ex Time 03:00 BLC On Sweep 25 mm/S
Protocol Bruce BP 120/80 mmHg Curr Time 03:15 Notch On Median Sweep 25 mm/S

Linked Medians
S1

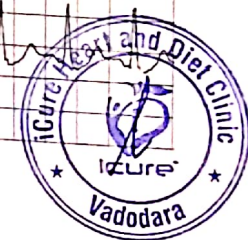
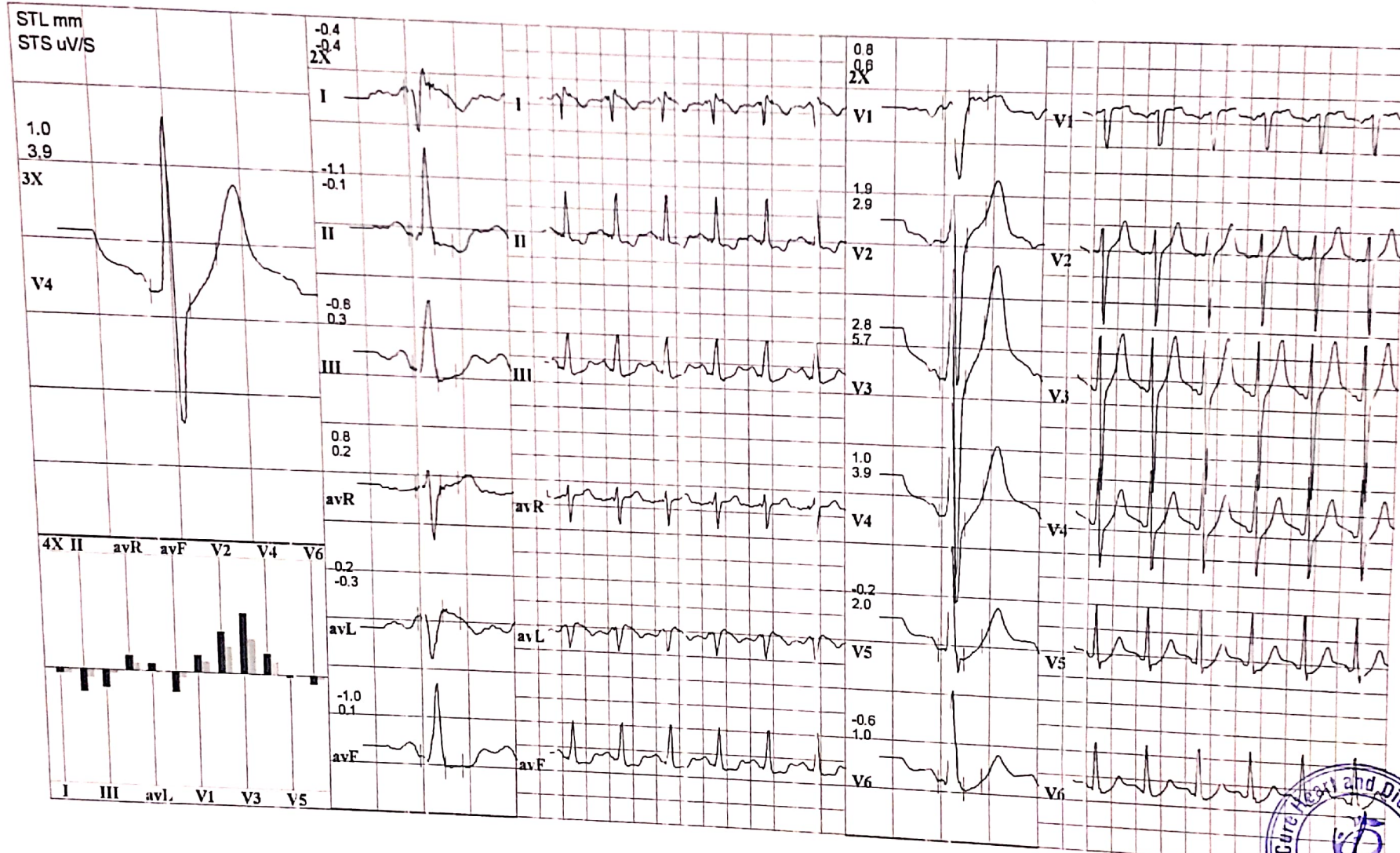

Clarity

iCure heart and diet clinic

402, Epsilon Tower, Race Course Road, Vadodara

Tr. e57 3.00

Y 919 **SAMIR SHAH**
53 Yrs/ M Kg / Ht- cms Ref No.:
Date: 29-01-2022 Time: 11:44 AM
Post J 60 mS

Speed: 4 kmh Hr 158 Target Hr 94% of 167 Filter 0.1 - 100 Hz Gain: 10 mm/mV
Grade: 12% Mets 6.9 Ex Time: 06:00 BLC On Sweep: 25 mm/S
Protocol Bruce BP: 140/90 mmHg Curr Time 06:15 Notch On Median Sweep: 25 mm/S

Linked Medians
S2

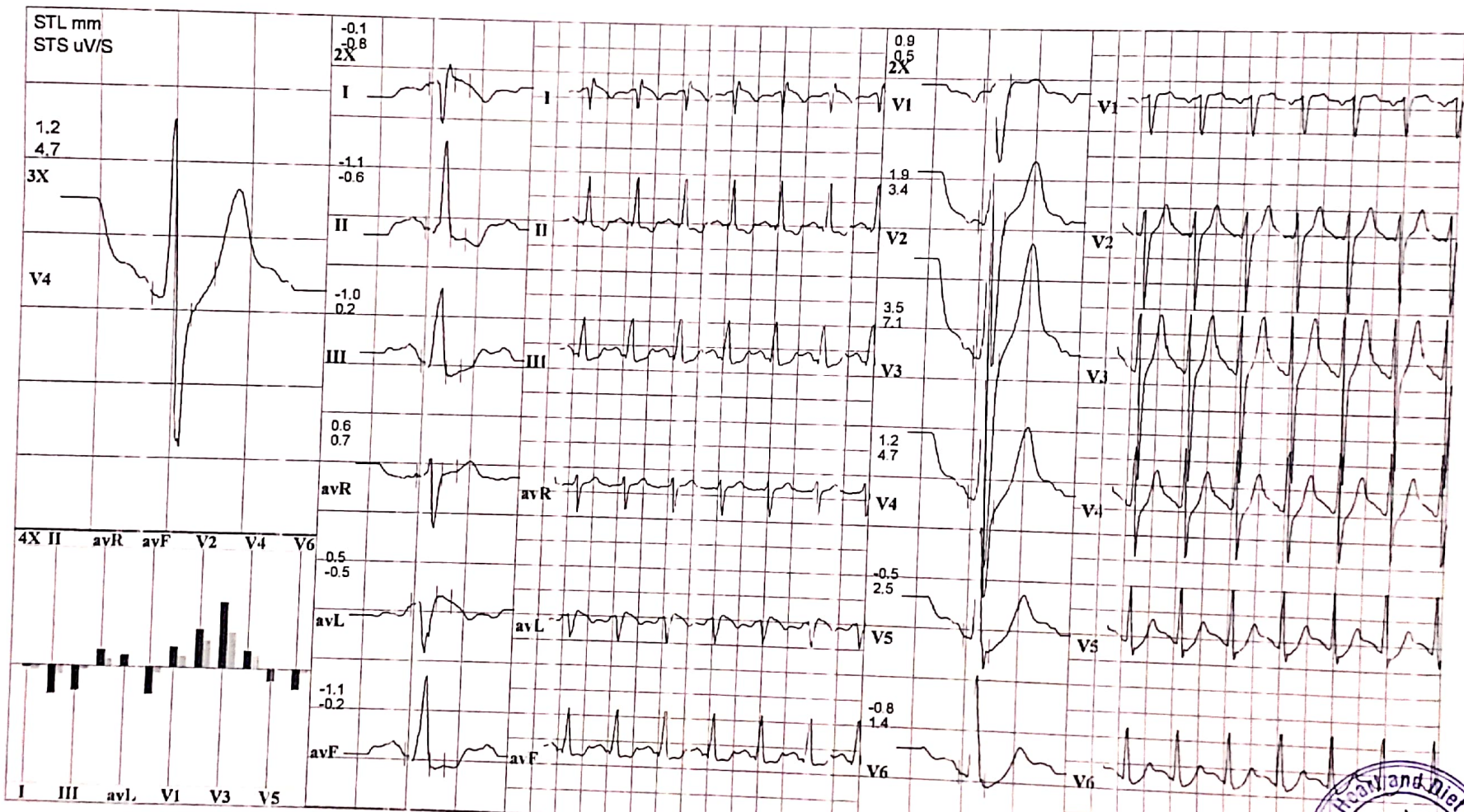



iCure heart and diet clinic

402, Epsilon Tower, Race Course Road, Vadodara

Y 919 **SAMIR SHAH**
53 Yrs/ M Kg/ Ht- cms Ref.No.:
Date: 29-01-2022 Time: 11:44 AM

Speed: 5.4 kmh Hr: 169 Target Hr: 101 % of 167 Filter: 0.1 - 100 Hz Gain: 10 mm/mV
Grade: 14 % Mets: 9.5 Ex Time: 06:30 BLC: On Sweep: 25 mm/S
Protocol: Bruce BP: 150/90 mmHg Curr Time: 06:47 Notch On Median Sweep: 25 mm/S

Linked Medians
PeakEx

Post J: 60 mS

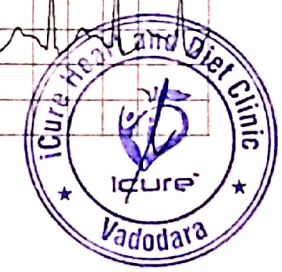
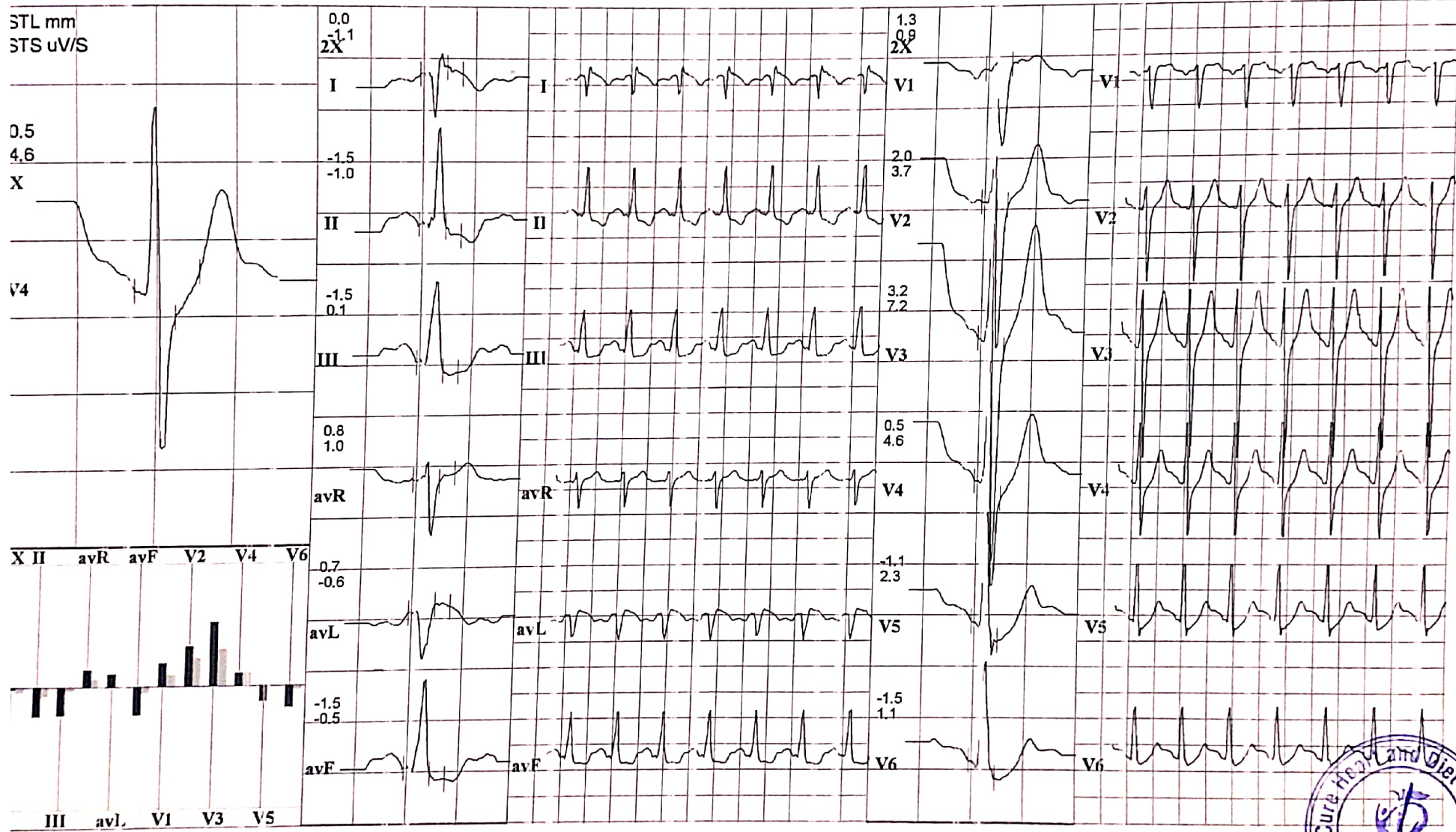

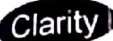

iCure heart and diet clinic

402, Epsilon Tower, Race Course Road, Vadodara

Y 919 SAMIR SHAH
53 Yrs/ M Kg / Ht- cms Ref.No.:
Date: 29-01-2022 Time: 11:44 AM

Speed: -- km/h Hr: 120 Target Hr: 71 % of 167 Filter: 0.1 - 100 Hz Gain: 10 mm/mV
Grade: -- % Mets: 1 Ex Time: 06:31 BLC: On Sweep: 25 mm/S
Protocol: Bruce BP: 120/90 mmHg Curr Time: 08:47 Notch On Median Sweep: 25 mm/S

Linked Medians
Post Ex 1

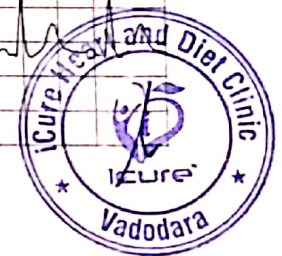
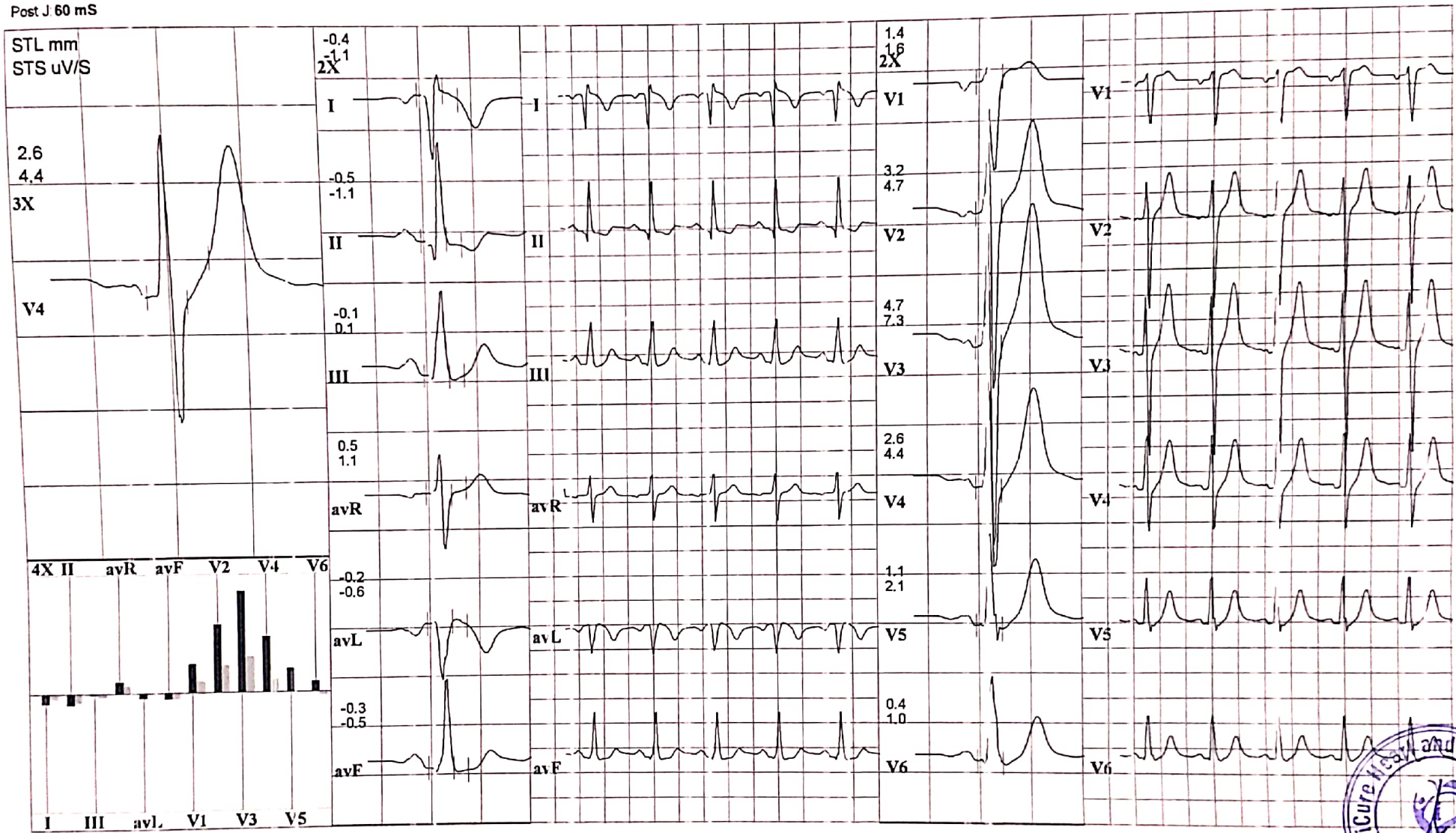



iCure heart and diet clinic

402, Epsilon Tower, Race Course Road, Vadodara

Y 919 **SAMIR SHAH**
53 Yrs/ M Kg / Ht- cms Ref No.:
Date 29-01-2022 Time: 11:44 AM
Post J 65 mS

Speed: — kr/h Hr: 108 Target Hr: 64 % of 167 Filter: 0.1 - 100 Hz Gain: 10 mm/mV
Grade: — % Mets: 1 Ex Time: 06:30: BLC: On Sweep: 25 mm/S
Protocol: Bruce BP: 120/80 mmHg Curr Time: 10:47 Notch On Median Sweep: 25 mm/S

Linked Medians
Post Ex 2

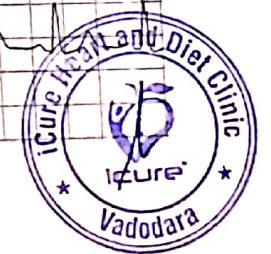
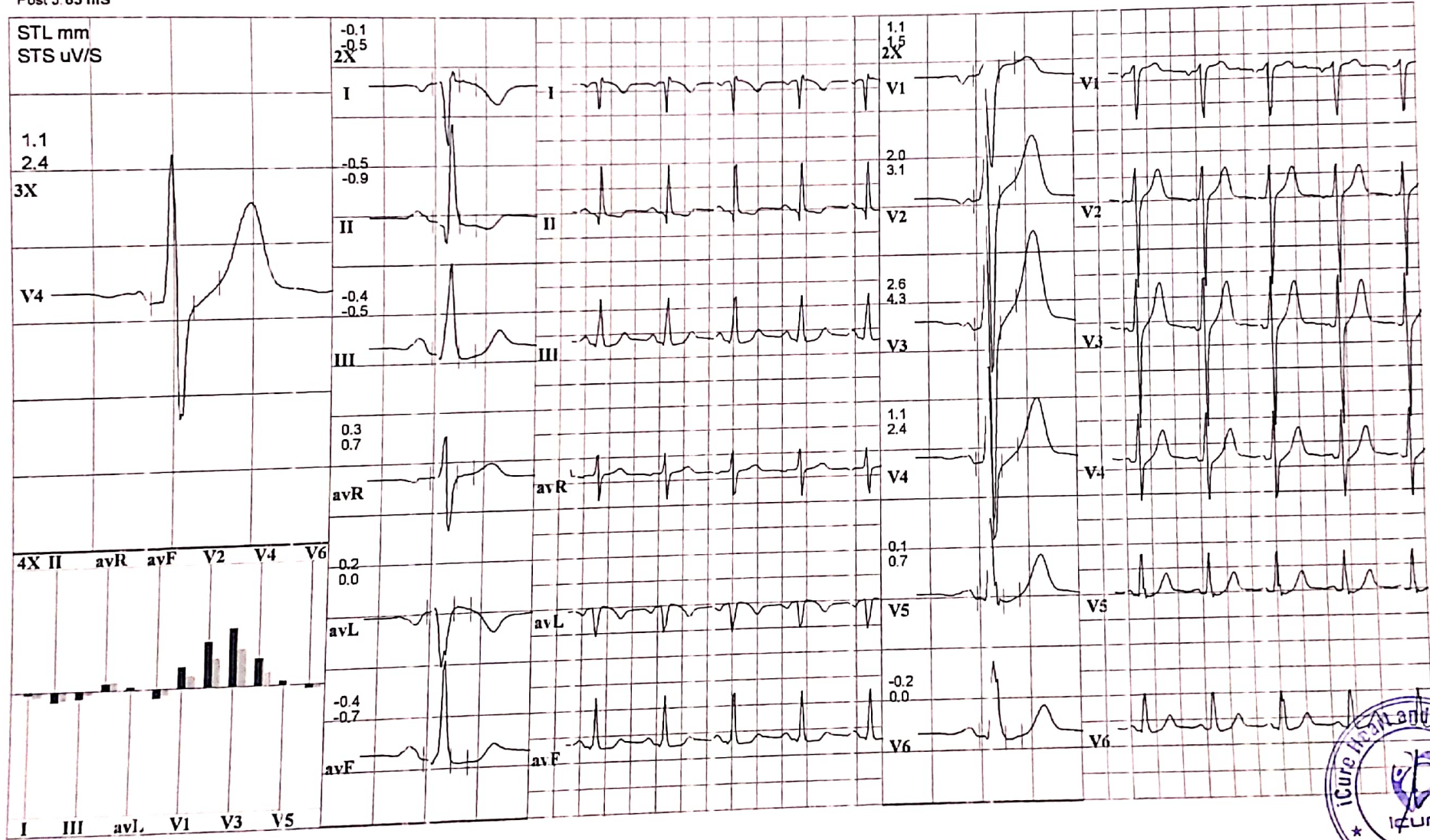

Y 919 S:AMIR SHAH
53 Yrs/ M Kg / Ht- cms Ref No.:
Date 29-01-2022 Time: 11:44 AM

Speed: — km/h Hr: 79 Target Hr: 47 % of 167 Filter: 0.1 - 100 Hz Gain: 10 mm/mV
Grade: — % Mets: 1 Ex Time: — m n:sec BLC: On Sweep: 25 mm/S
Protocol: Bruce BP: 120/80 mmHg Curr Time 00:00 Notch On Median Sweep: 25 mm/S

Linked Medians
Pre Ex
Standing

Post J 69 mS

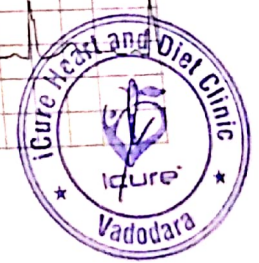
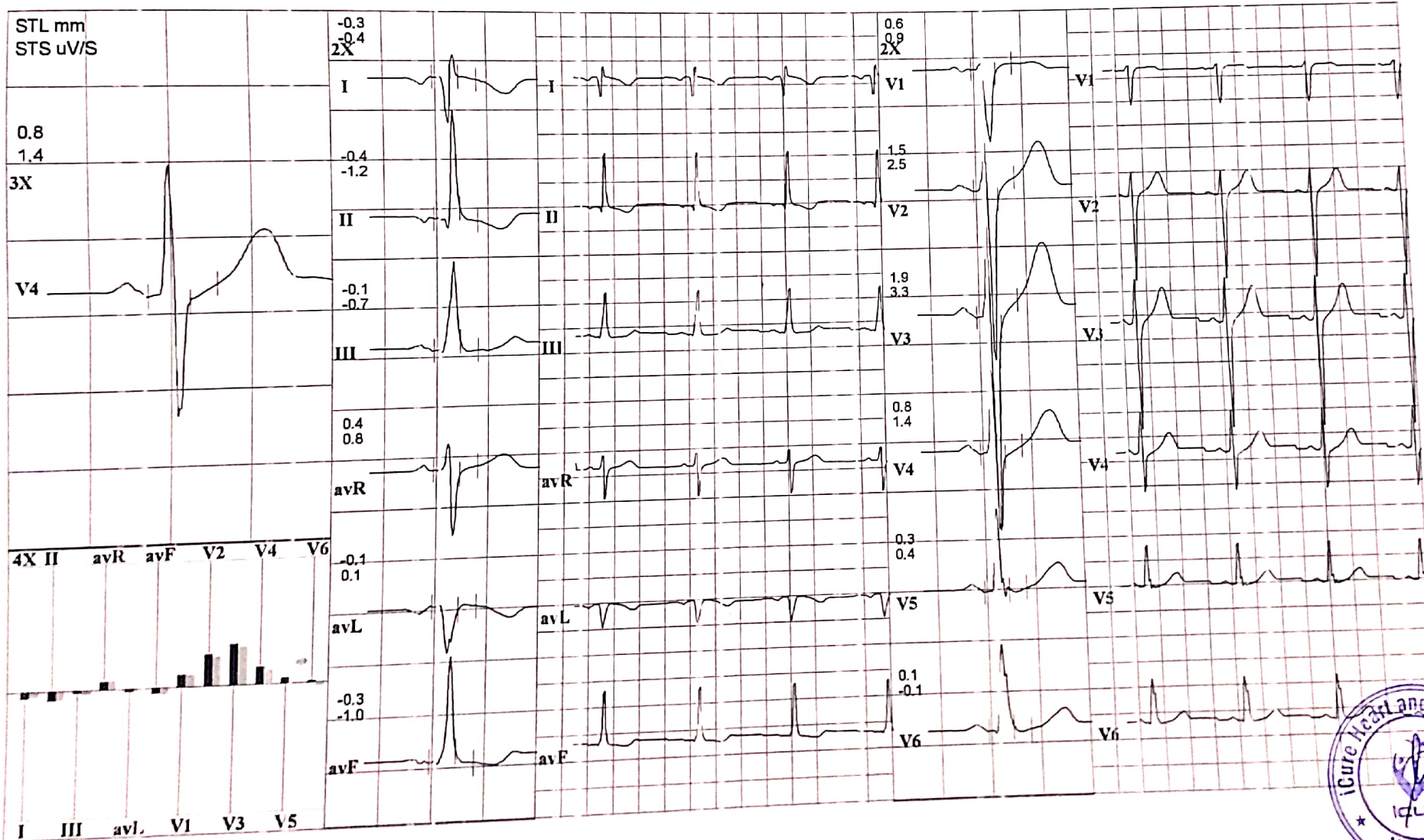

reg NO- 501055

1X	Pre Ex	S2	Post Ex 1
----	--------	----	-----------

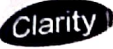

iCure heart and diet clinic

402, Epsilon Tower, Race Course Road, Vadodara

Y 919 **SAMIR SHAH**
53 Yrs/ M Kg/ Ht- cms Ref No.:
Date: 29-01-2022 Time: 11:44 AM
Post J. 77 mS

Speed: -- kr/h Hr: 80 Target Hr: 47 % of 167 Filter: 0.1 - 100 Hz Gain: 10 mm/mV
Grade: -- % Mets: 1 Ex Time: -- m n:sec BLC: On Sweep: 25 mm/S
Protocol: Bruce BP: 120/80 mmHg Curr Time 00:1: NotchDn Median Sweep: 25 mm/S

Linked Medians
Pre Ex
Supine

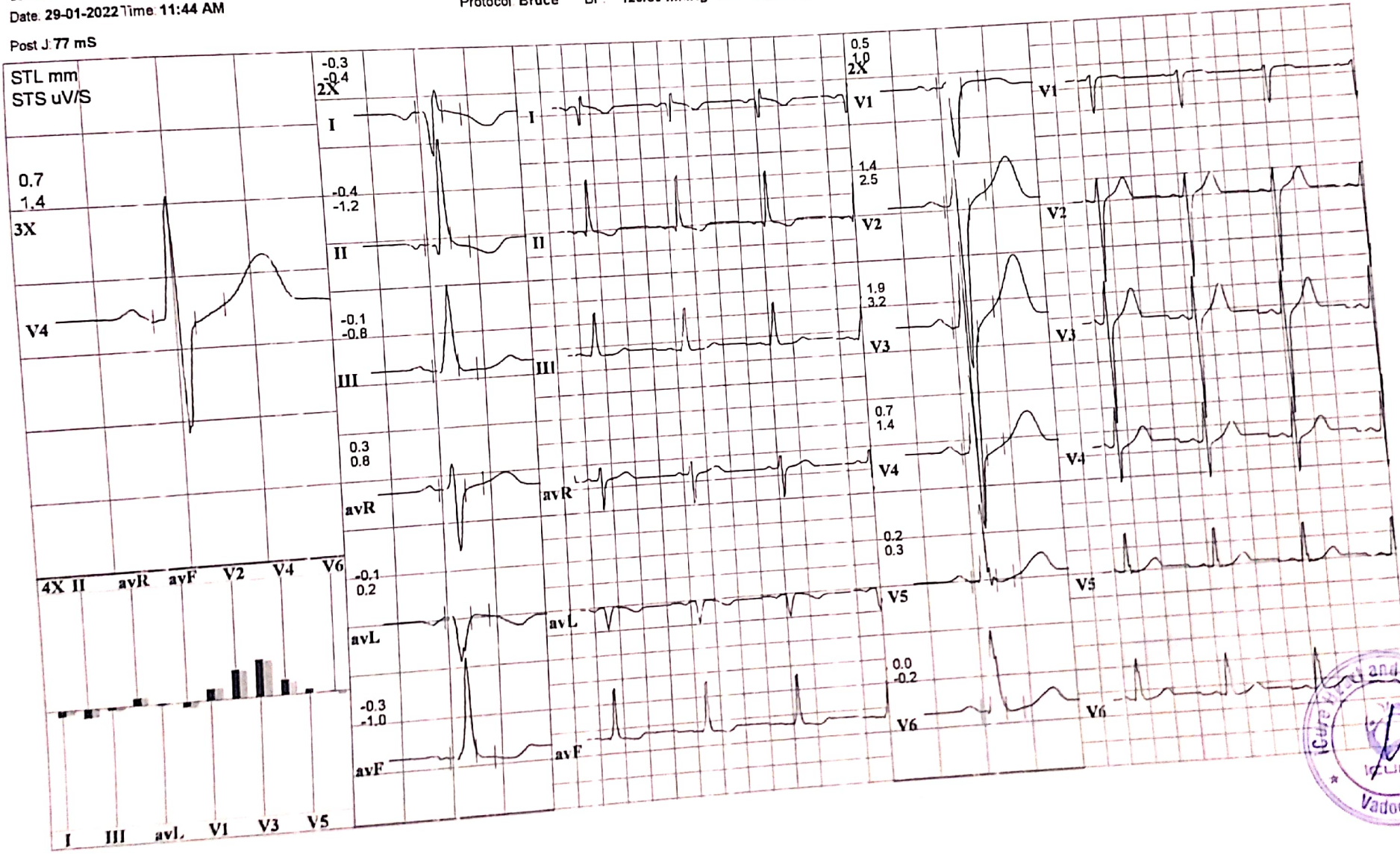

Reg. No. G-50510
Reg No- 501055

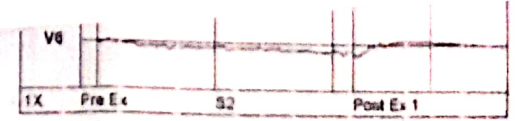



iCure heart and diet clinic

402, Epsilon Tower, Race Course Road, Vadodara

Y 919 **SAMIR SHAH**
53 Yrs/ M Kg / Ht- cms Ref No.:
Date 29-01-2022 Time: 11:44 AM

Speed: — km/h Hr: 83 Target Hr: 49 % of 167 Filter: 0.1 - 100 Hz Gain: 10 mm/mV
Grade: — % Mets: 1 Ex Time: — m n:sec BLC: On Sweep: 25 mm/S
Protocol: Bruce BP: 120/80 mmHg Curr Time 00:15 Notch On Median Sweep: 25 mm/S

Linked Medians
Pre Ex
Hyp Vent

Post J 77 mS

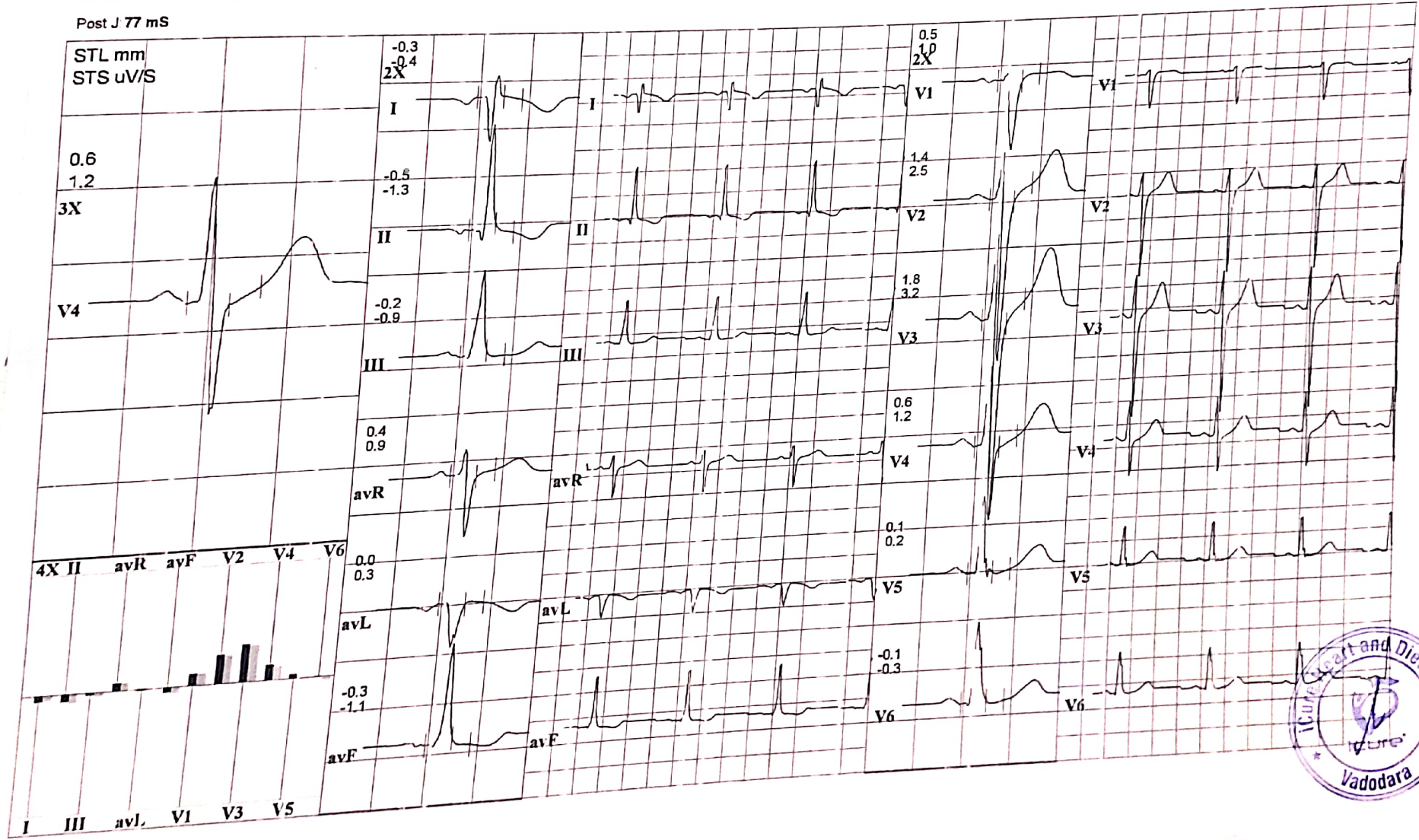

Reg. No. G-50510
Reg No- 501055

1X	Pre Ex	S2	Post Ex 1
----	--------	----	-----------



JKV LABORATORY



Name : SAMIR SHAH
Ref By : ICURE HEART & DIET CLINIC

Age/Sex : 53 Yrs./M
Date : 29/01/2022
Report ID. : 7

HAEMOGRAM PROFILE

<u>TEST</u>	<u>RESULT</u>
Blood Group	: " B "
Rh Factor (Anti D.)	: " POSITIVE "

BIOCHEMISTRY

<u>FASTING (FBS)</u>			
Blood Glucose	: 103.0	mg/dL	70 - 110 mg/dL
<u>POST-PRANDIAL</u>			
Blood Glucose	: 101.0	mg/dL	80 - 140 mg/dL

Done By Fully Auto Analyzer MIURA, A-1004

END OF REPORT



DR JIGAR SHAH (G23327)
M.D. Pathologist

Time : 7 a.m. to 9.00 p.m. ● Emergency 24 Hrs.

FF-5, Pancham Elite, Khodiyar Nagar, New V.I.P. Road, Vadodra-390 022.

☎ 8320343731 / 9601969303 ✉ jkvlaboratory2021@gmail.com

Test Report are subject to technical limitations & should be clinically correlated. Laboratory may be contacted whenever required.

Free Home Service



JKV LABORATORY



Name : SAMIR SHAH
Ref By : ICURE HEART & DIET CLINIC

Age/Sex : 53 Yrs./M
Date : 29/01/2022
Report ID. : 7

EXAMINATION OF URINE

<u>TEST</u>	<u>RESULT</u>	<u>UNIT</u>
Sample	: FASTING	
<u>PHYSICAL EXAMINATION</u>		
Quantity	: 10	mL
Colour	: PALE YELLOW	
Transperancy	: CLEAR	
Specific Gravity	: 1.030	
Reaction	: ACIDIC	
Deposits	: ABSENT	
<u>CHEMICAL EXAMINATION</u>		
Albumin	: NIL	
Sugar	: NIL	
Acetone	: ABSENT	
Bile Salts	: ABSENT	
Bile Pigments	: ABSENT	
Urobilinogen	: NORMAL : ~ < 1.0 mg/dL	
Occult Blood	: ABSENT	
Nitrate	: ABSENT	
<u>MICROSCOPIC EXAMINATION</u>		
Pus Cells	: 0-1 / hpf	
RBC	: NIL	
Epithelial Cells	: NIL	
Crystals	: NIL	
Amorphous Phosphate	: NIL	
Cast	: NIL	

END OF REPORT



DR JIGAR SHAH (G23327)
M.D. Pathologist

Time : 7 a.m. to 9.00 p.m. ● Emergency 24 Hrs.

FF-5, Pancham Elite, Khodiyar Nagar, New V.I.P. Road, Vadodara-390 022.

8320343731 / 9601969303 jkvlaboratory2021@gmail.com

Test Report are subject to technical limitations & should be clinically correlated. Laboratory may be contacted whenever required.

Free Home Service



JKV LABORATORY



FF-5, Pancham Eite, Khodiyar Nagar, New V.I.P. Road, Vadodara-390 022.
8320343731 / 9601969303M jkvlaboratory2021@gmail.com

Patient's Name : **SAMIR SHAH**
Referred by : I Cure Heart & Diet Clinic
Date : 29/01/2022 15:03
Ref. No. : 8865
Age : 53 Years
Sex : Male

HEMOGRAM

Test Name	Result	Units	Biological Reference Interval
Hemoglobin :	13.5	g/dl	[13.0-18.0]
Total RBC Count :	5.16	mill/cmm	[4.7-6.0]
Blood Indices			
P.C.V :	40.6	%	[42-52]
M.C.V. :	78.68	femtolitre	[78-100]
M.C.H. :	26.16	pg	[27-31]
M.C.H.C. :	33.3	g/dl	[32-36]
R.D.W. :	13.0	%	[11.5-14.0]
Total WBC Count :	7400	/cmm	[4000-10000]
Platelet Count :	233000	/cmm	150000-450000
Differential WBC Count			
Polymorphs :	60	%	[60 - 70]
Lymphocytes :	30	%	[20 - 40]
Eosinophils :	04	%	[1 - 4]
Monocytes :	06	%	[2 - 6]
Basophils :	00	%	[0 - 1]
MPV :	8.4		
PDW-CV :	10.3		
PDW-SD :	11.0		
PCT :	0.25		
P-LCR :	27.4		
Erythrocyte Sedimentation Rate [Modified Westergren]			
After 1 hour :	05	mm	[M: 1 - 7 / F: 3 - 12]

DR K K PATEL
Reg. MD (G-20476)
CONSULTANT PATHOLOGIST
(Pathologist)



J K V LABORATORY



FF-5, Pancham Eile, Krodaiyar Nagar, New V.I.P. Road, Vadodara-390 022.
8320343731 / 9601969303M jkvlaboratory2021@gmail.com

Patient's Name : **SAMIR SHAH**
Referred by : I Cure Heart & Diet Clinic
Date : 29/01/2022 15:03

Ref. No. : 8865
Age : 53 Years
Sex : Male

LIPID PROFILE

Test Name	Result	Units	Biological Reference Interval
Cholesterol :	163.1	mg/dl	Desirable level/low risk : < 200 Borderline level/moderate risk : 200-250 Elevated level/ high risk : > 250
Triglyceride :	122.0	mg/dl	Normal : <150 Borderline high : 150-200 High : > 200
HDL Cholesterol :	58.4	mg/dl	Desirable level/low risk : >60 Borderline level/moderate risk : 35-60 Elevated level/ high risk : <35
LDL Cholesterol :	80.3	mg/dl	Desirable level/low risk : <130 Borderline level/moderate risk : 130-159 Elevated level/ high risk : >159
VLDL :	24.4	mg/dl	Upto 34
Chol./HDL Ratio :	2.8		
LDL/HDL Ratio :	1.4		
Total Lipids :	648.2	mg/dl	Desirable level/low risk : 0.5-3.0 Borderline level/moderate risk : 3.0-6.0 Elevated level/ high risk : > 6.0 400 - 1000

DR K K PATEL
MD (G-20476)
G-23321
CONSULTANT PATHOLOGIST
M.D. (Pathology)



J K V LABORATORY

FF-5, Panchami Eile, Khodiyar Nagar, New V.I.P. Road, Vadodra-390 022.
8320343731 / 9601969303M jkvlaboratory2021@gmail.com



Patient's Name : **SAMIR SHAH**
Referred by : I Cure Heart & Diet Clinic
Date : 29/01/2022 15:03

Ref. No. : 8865
Age : 53 Years
Sex : Male

LIVER FUNCTION TEST

Test Name	Result	Units	Biological Reference Interval
S.G.P.T. (ALT) :	19.1	U/L	30- 65
S.G.O.T. (AST) :	15.4	IU/L	[Female: 0 - 31] [Male: 0 - 35]
S. Alkaline Phosphatase :	82	IU/L	[upto 15 yrs Female 50-162] [>20 yrs Female 42 - 141] [>20 yrs Male 53 - 119]
S. Bilirubin (Total) :	0.85	mg/dl	[0.1 to 1.2]
S. Bilirubin (Direct) :	0.34	mg/dl	[0.0 to 0.3]
S. Bilirubin (Indirect) :	0.51	mg/dl	[0.0 to 0.7]
S. Proteins: (Total) :	6.91	gm/dl	[6.6 to 8.8]
S. Albumin :	3.93	gm/dl	[3.5 to 5.2]
S. Globulin :	2.98	gm/dl	[2.5 to 3.0]
A/G Ratio :	1.3		
G.G.T. : (Gamma-Glutamyl Transferase)	42.0	IU/L	[8 to 78]

DR K.K. PATEL
G-23327
MD (G-20476)
CONSULTANT PATHOLOGIST



J K V LABORATORY



FF-5, Pancham Eline, Khandiyar Nagar, New V.T.P. Road, Vadodra-390 022.
8320343731 / 9601969303 | jkvlaboratory2021@gmail.com

Patient's Name : **SAMIR SHAH** Ref. No. : 8865
Referred by : I Cure Heart & Diet Clinic Age : 53 Years
Date : 29/01/2022 15:03 Sex : Male

BIOCHEMICAL TESTS

Test Name	Result	Units	Biological Reference Interval
Uric Acid :	5.00	mg/dl	3.4 - 7.0

DR K K PATEL
Reg.
MD (G-20476)
CONSULTANT PATHOLOGIST
(Pathologist)



J K V LABORATORY



FF-5, Pancham Eline, Khandiyar Nagar, New V.I.P. Road, Vadodra-390 022.
8320343731 / 9601969303M jkvlaboratory2021@gmail.com

Patient's Name : **SAMIR SHAH**
Referred by : I Cure Heart & Diet Clinic
Date : 29/01/2022 15:03
Ref. No. : 8865
Age : 53 Years
Sex : Male

RENAL FUNCTION TEST

Test Name	Result	Units	Biological Reference Interval
Blood Urea :	30.1	mg/dl	[12.6 to 42.6]
Blood Urea Nitrogen :	14.0	mg/dl	[8 to 23]
Serum Creatinine :	0.90	mg/dl	[Male : 0.6 to 1.1] [Female : 0.5 to 0.9]

DR K K PATEL
Reg.
MD (G-20476)
CONSULTANT PATHOLOGIST
(Pathologist)



JKV LABORATORY



FF-5, Pancham Enge, Khodiyar Nagar, New V.I.P. Road, Vadodra-390 022.
8320343731 / 9601969303M jkvlaboratory2021@gmail.com

Patient's Name : **SAMIR SHAH**
Referred by : I Cure Heart & Diet Clinic
Date : 29/01/2022 15:03

Ref. No. : 8865
Age : 53 Years
Sex : Male

THYROID FUNCTION TEST

Test Name	Result	Units	Biological Reference Interval
Serum T3 :	0.82	ng/ml	[0.60 - 1.81]
Serum T4 :	6.25	µg/dl	[4.50 - 10.90]
Serum TSH : (CHEMILUMINESCENCE)	2.350	µIU/ml	[0.55 - 4.78]

Thyroid stimulating hormone (TSH) is synthesized and secreted by the anterior pituitary in response to a negative feedback mechanism involving concentrations of FT3 (free T3) and FT4 (free T4). Additionally, the hypothalamic tripeptide, thyrotropin-releasing hormone (TRH), directly stimulates TSH production. TSH

stimulates thyroid cell production and hypertrophy, also stimulate the thyroid gland to synthesize and secrete T3 and T4.

Quantification of TSH is significant to

differentiate primary (thyroid) from secondary (pituitary) and tertiary (hypothalamus) hypothyroidism. In primary hypothyroidism, TSH levels are significantly

elevated, while in secondary and tertiary hypothyroidism, TSH levels are low.

TSH levels During Pregnancy :

- First Trimester : 0.1 to 2.5 µIU/mL
- Second Trimester : 0.2 to 3.0 µIU/mL
- Third trimester : 0.3 to 3.0 µIU/mL

Reference : Carl A.Burtis,Edward R.Ashwood,David E.Bruns. Tietz Textbook of Clinical Chemistry and Molecular Diagnostics. 5th Edition. Philadelphia: WB Saunders,2012:2170



DR. K.K. PATEL

MD (S. 2017)

CONSULTANT PATHOLOGIST



J K V LABORATORY



FF-5, Pancham Eline, Kirti Nagar, New V.P. Road, Vadodra-390 022.
8320343731 / 9601969303M jkvlaboratory2021@gmail.com

Patient's Name : **SAMIR SHAH** Ref. No. : 8865
 Referred by : I Cure Heart & Diet Clinic Age : 53 Years
 Date : 29/01/2022 15:03 Sex : Male

Prostate specific antigen - PSA

Test Name	Result	Units	Biological Reference Interval
Prostate Specific Antigen (PSA):	3.14	ng/ml	[0.0 - 4.0]

- * Generally recommended in : prostatic malignancy
- * Schedule for tumour marker determination
 Pre-operatively
 Post operatively - At regular intervals until the values have shown a marked decrease.

* Potential clinical applications of tumour markers are :

Prognosis - The level of tumour marker is corresponds to the mass of tumour. Moderate elevations are suggestive of better prognosis than persistent high levels.

Monitoring - The profile of tumour marker concentration against time can mirror the condition of patients diagnosed to have cancer.

* Tumour marker profile usually reflects one of the following classical patterns :

A rapid decline in the concentration following surgery or therapy indicates successful treatment. The lack of a decline to basal level following first line therapy indicates partial success in the treatment.

Continue low level of the tumour marker indicates that remission has been maintain.

A subsequent rise in the concentration of the tumour marker suggests a recurrence of the disease.

If tumour marker concentration remain elevated after treatment, the tumour may be resistant to the therapeutic method and prognosis is poor.

DR K K PATEL
 Reg. No. 23327
 MD (G-20476)
 CONSULTANT PATHOLOGIST



JKV LABORATORY

FF-5, Pancham Elite, Kirti Nagar, New V.P. Road, Vadodra-390 022.
8320343731 / 9601969303M jkvlaboratory2021@gmail.com



Patient's Name : SAMIR SHAH Ref. No. : 8865
Referred by : I Cure Heart & Diet Clinic Age : 53 Years
Date : 29/01/2022 15:03 Sex : Male

HBA1C [Glycosylated Haemoglobin]

Test Name	Result	Units	Biological Reference Interval
Glycosylated Haemoglobin : (HBA1C)	5.8	%	Excellent control: 4.2-6.2 Good Control : 6.3-7.2 Fair Control : 7.3-8.2 Poor Control : >8.3
Estimated Average glucose :	119.76	mg/dl	

Comment *As per the new 2009 update of American Diabetes Association regarding HbA1C & Mean Blood Glucose relationship.

NOTE. This test is used to monitor diabetic patients compliance with the therapeutic regimen and long term blood glucose control. It's level is proportional to both the average blood glucose concentration and the life span of the red blood cells (RBC) in circulation. HbA1c values are free of day to day glucose fluctuations and are unaffected by exercise or recent food intake.

DR. K. K. PATEL
Reg.
MD (G-20476)
CONSULTANT PATHOLOGIST
M.D. (Pathologist)

Heart & General Clinic

iCure Heart & Diet Clinic, 402, Epsilon tower, opp Pasha bhai park, Race course, Vadodara

NAME : SAMIR SHAH	AGE: 53 Y/M	DATE : 29/01/2022
-------------------	-------------	-------------------

ULTRASOUND WHOLE ABDOMEN
(Screening Only)

Liver is normal in size and shows raise parenchymal reflectivity. No focal lesion is seen. Hepatic veins appear normal. There is no evidence of any dilated intra hepatic biliary radicals.

Portal Vein appears normal in diameter. **Common Bile Duct** is of normal diameter.

Gallbladder is distended with normal wall thickness. There is evidence of 16mm size gallstone seen. No evidence of peri-cholecystic fluid or probe tenderness.

Pancreas is normal in size and shows homogenous reflectivity. There is no evidence of any calcification or ductal dilatation.

Spleen is normal size and shows a homogenous echotexture. There is no evidence of any focal lesion.

Both Kidneys are normal in position and size. They show normal cortical reflectivity and cortico-medullary distinction. Right kidney measures 100x39mm. Left kidney measures 100x56mm. There is no evidence of renal calculi, hydronephrosis or mass seen.

Bladder is well distended and shows normal wall thickness. No evidence of intra-luminal mass or calculi.

Prostate gland is enlarged in size. It has smooth outlines and normal reflectivity. **Estimated volume is around 32cc.**

There is no evidence of ascites.

No evidence of any gross bowel mass seen.

No evidence of any aorto-caval or mesenteric root lymphadenopathy.

Appendix cannot be imaged. No mass or collection in right iliac fossa.

CONCLUSION:

- Grade I fatty liver.
- GB calculus
- Prostatomegaly



DR. MEHUL PRAJAPATI
CONSULTANT RADIOLOGIST

Heart & General Clinic

iCure Heart & Diet Clinic, 402, Epsilon tower, opp Pasha bhai park, Race course, Vadodara

NAME : SAMIR SHAH	AGE : 53 Y/F	DATE : 29/01/2022
-------------------	--------------	-------------------

X RAY CHEST (PA)

OBSERVATIONS:

Both the lung fields and apices appear clear.

Both the hilar shadow appears normal.

Cardiac silhouette appears normal.

Both the costophrenic sinuses are clear.

Mediastinal and tracheal shadows are normal.

Both the domes of diaphragm are normal.

Visualized rib cage and clavicle are normal.

COMMENTS:

- No significant abnormality is seen.



Mehul Prajapati

**DR. MEHUL PRAJAPATI
CONSULTANT RADIOLOGIST**