

ID:	Second ID: CH.39442	Admission ID:
-----	---------------------	---------------

Date of Birth:	Height:	Address:	City:	State:
Age: 28 Years	Weight:	Postal Code:	Country:	Email Address:
Gender: Male	Race: Unknown	Home Tel.:	Work Tel.:	Mobile Tel.:

Angina: Unknown Prior CABG: Unknown Diabetic: Unknown Family History: Unknown	History of MI: Unknown Prior Cath: Unknown Smoking: Unknown	Indications	Medications
--	---	-------------	-------------

Referring Physician: SELF	Location:	Procedure Type:
---------------------------	-----------	-----------------

Attending Phy: DR MOHIL NAGAD	Target HR: 163 bpm (85%)	Reasons for end:
Technician: DIVYA	Max HR(%MPHR): 186 bpm (96%)	Symptoms:

Diagnosis	Notes
	SELF

Conclusions

1/2. The Test is Negative (-ve) for inducible Ischemia

Reviewed by:



Signed by: *[Signature]*

Date: 26-02-2022
DR. MOHIL NAGAD
 M.D. Medicine, D.M. Cardiology
 Senior Consultant - Interventional Cardiology
 Reg. No. G- 22893
YASHFEEN HOSPITAL, NAVSARI

YASH

Exam Start: 26-02-2022 11:47:11
Print Time: 26-02-2022 11:48:45
Date of Birth:
Gender: Male

1.6 km/h
0.0 %

RATE 106
BP 120/80

Bruce

01:34 Pre Exe

PRE 00:11

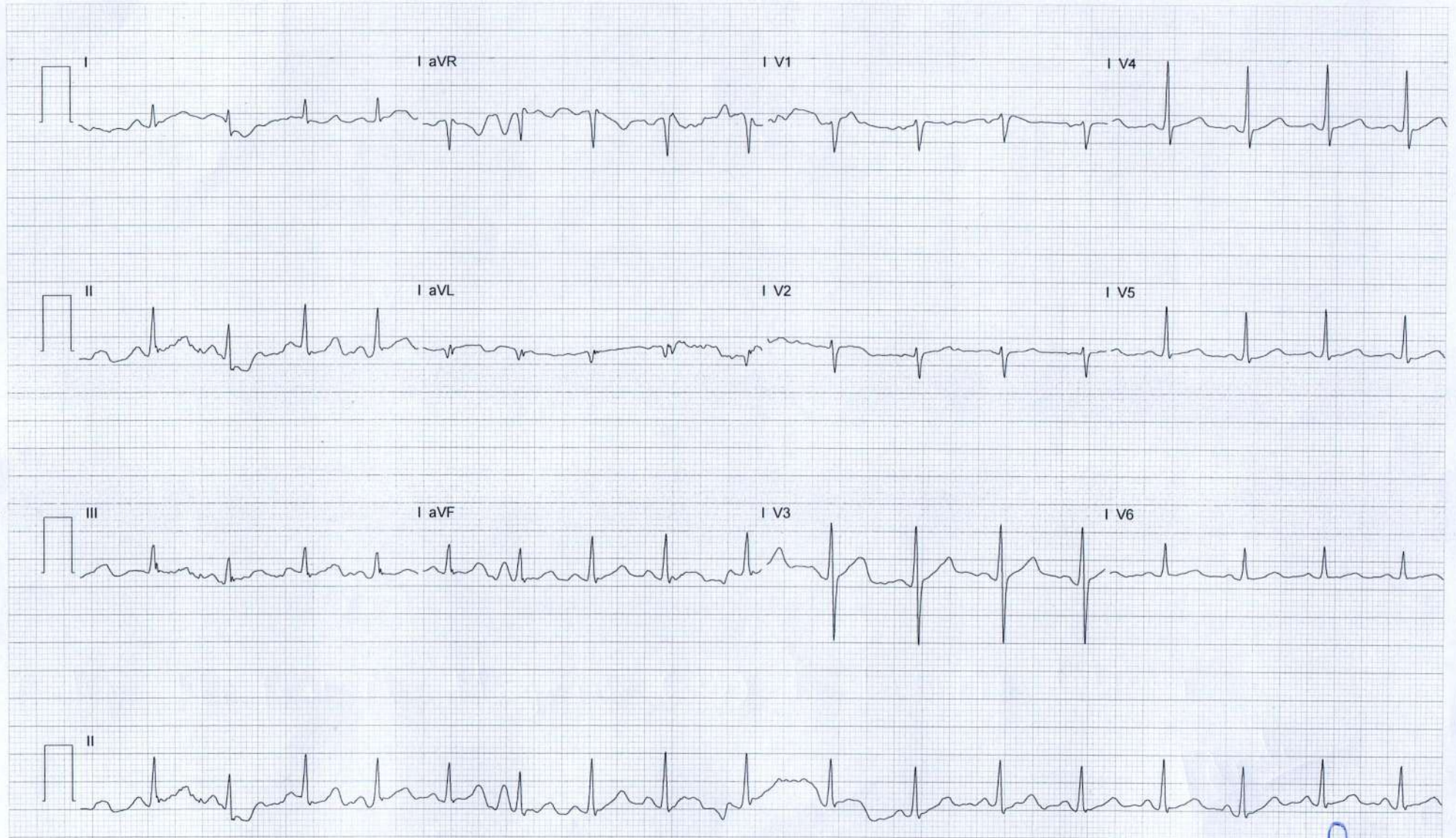

DR. MOHIL NAGAD
 M.D. Medicine, D.M. Cardiology
 Senior Consultant - Interventional Cardiology
 Reg. No. G- 22893
 YASHFEEN HOSPITAL, NAVSARI

YASH

Exam Start: 26-02-2022 11:47:11
Print Time: 26-02-2022 11:51:57
Date of Birth:
Gender: Male

02:59 EXER

2.7 km/h

RATE 124

Bruce

02:59 STAGE1

10.0 %

BP 120/80

EXE 02:24

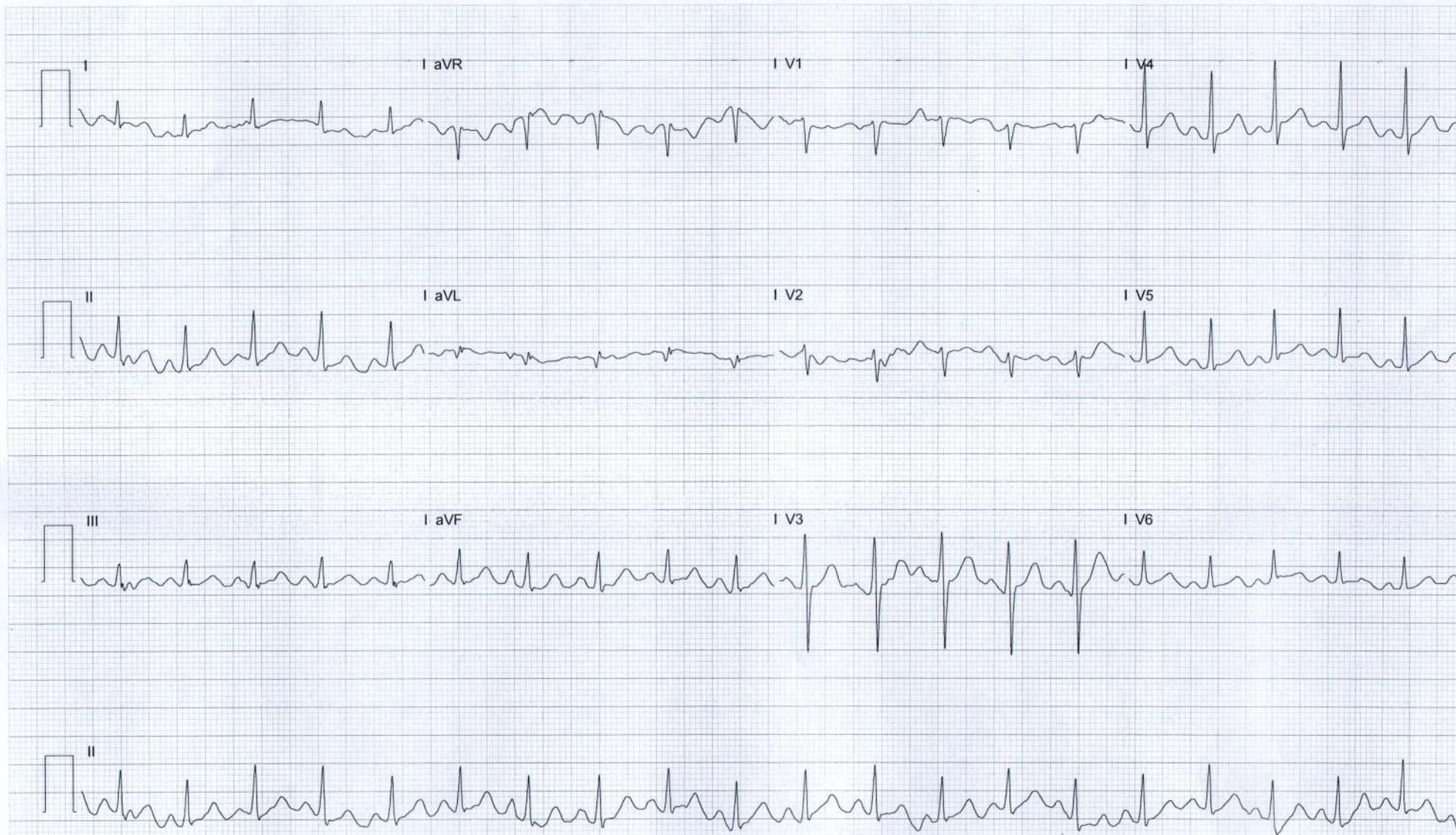

Auto Print

XScribe 6.2.5.59419



25mm/sec 10mm/mV 0.05-40Hz 60Hz SCF

DR. MOHIL NAGAD
 M.D. Medicine, D.M. Cardiology
 Senior Consultant - Interventional Cardiology
 Reg. No. G- 22893
YASHFEEN HOSPITAL, NAVSARI

YASH

Exam Start: 26-02-2022 11:47:11
Print Time: 26-02-2022 11:54:57
Date of Birth:
Gender: Male

05:59 EXER

4.0 km/h

RATE 148

Bruce

02:59 STAGE2

12.0 %

BP 130/80

EXE 05:15

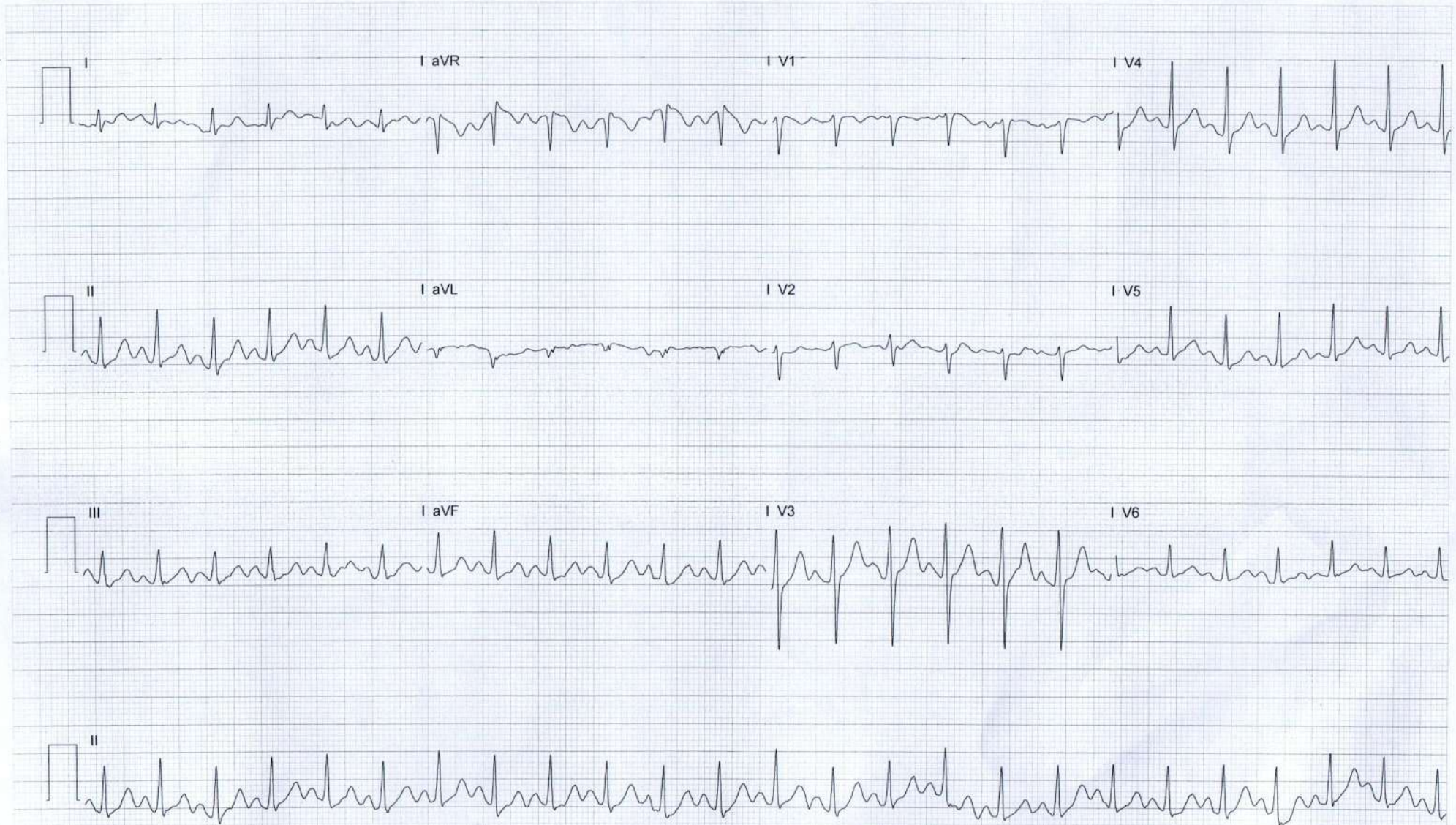

Auto Print



DR. MOHIL NAGAD
 M.D. Medicine, D.M. Cardiology
 Senior Consultant - Interventional Cardiology
 Reg. No. G- 22893
 YASHFEEN HOSPITAL, NAVSARI

YASH

Exam Start: 26-02-2022 11:47:11
Print Time: 26-02-2022 11:57:57
Date of Birth:
Gender: Male

08:59 EXER
02:59 STAGE3

5.5 km/h
14.0 %

RATE 184
BP 140/90

EXE 08:12

Bruce

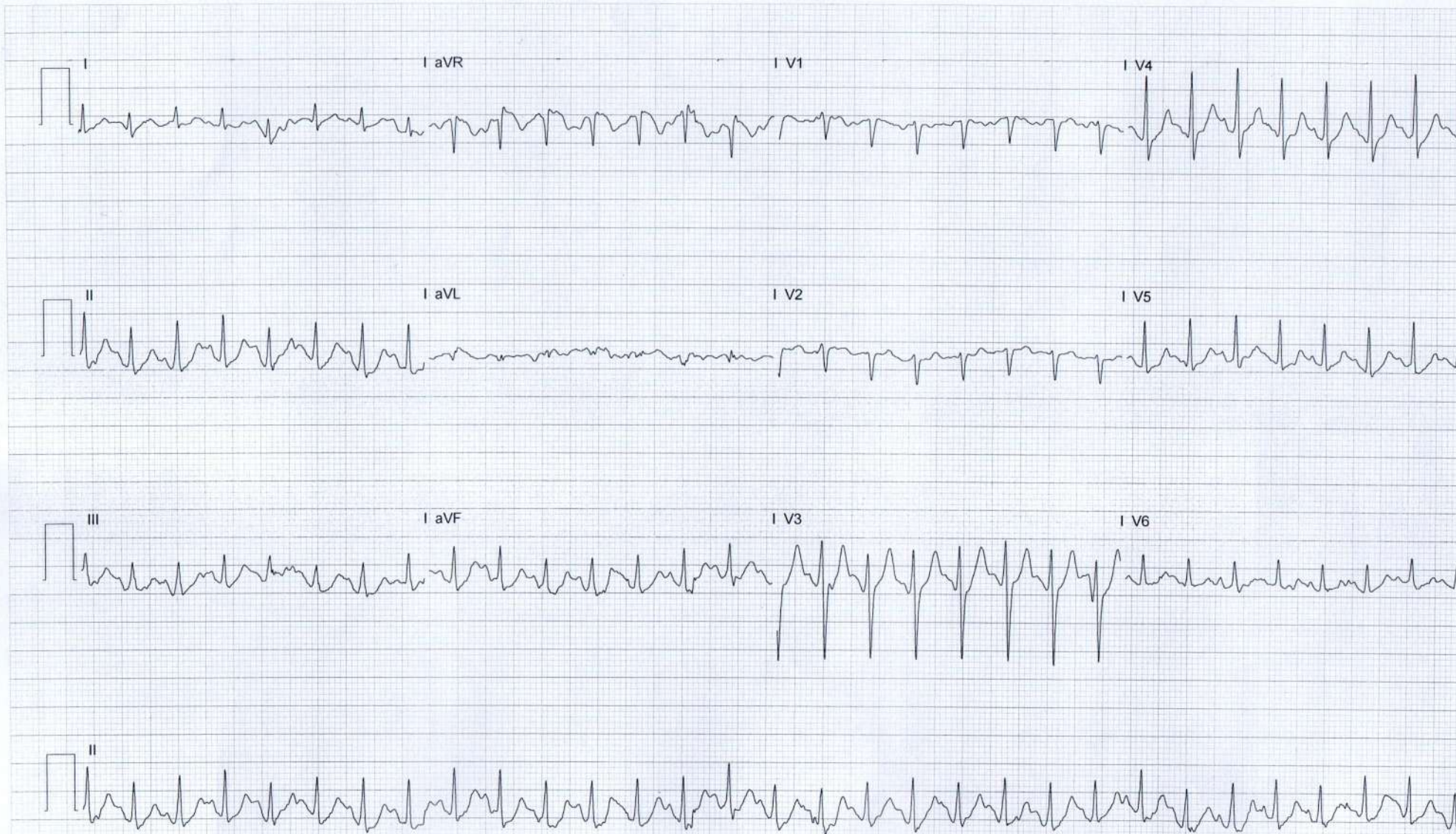

Auto Print

XScribe 6.2.5.59419



DR. MOHIL NAGAD
 M.D. Medicine, D.M. Cardiology
 Senior Consultant, Interventional Cardiology
 Reg. No. G- 22893
YASHFEEN HOSPITAL, NAVSARI

25mm/s 10mm/mV 0.05-40Hz 60Hz SCF

YASH

Exam Start: 26-02-2022 11:47:11
Print Time: 26-02-2022 11:58:08
Date of Birth:
Gender: Male

09:00 EXER
00:09 REC

2.4 km/h
0.0 %

RATE 186
BP 140/90

EXE 08:12

Bruce

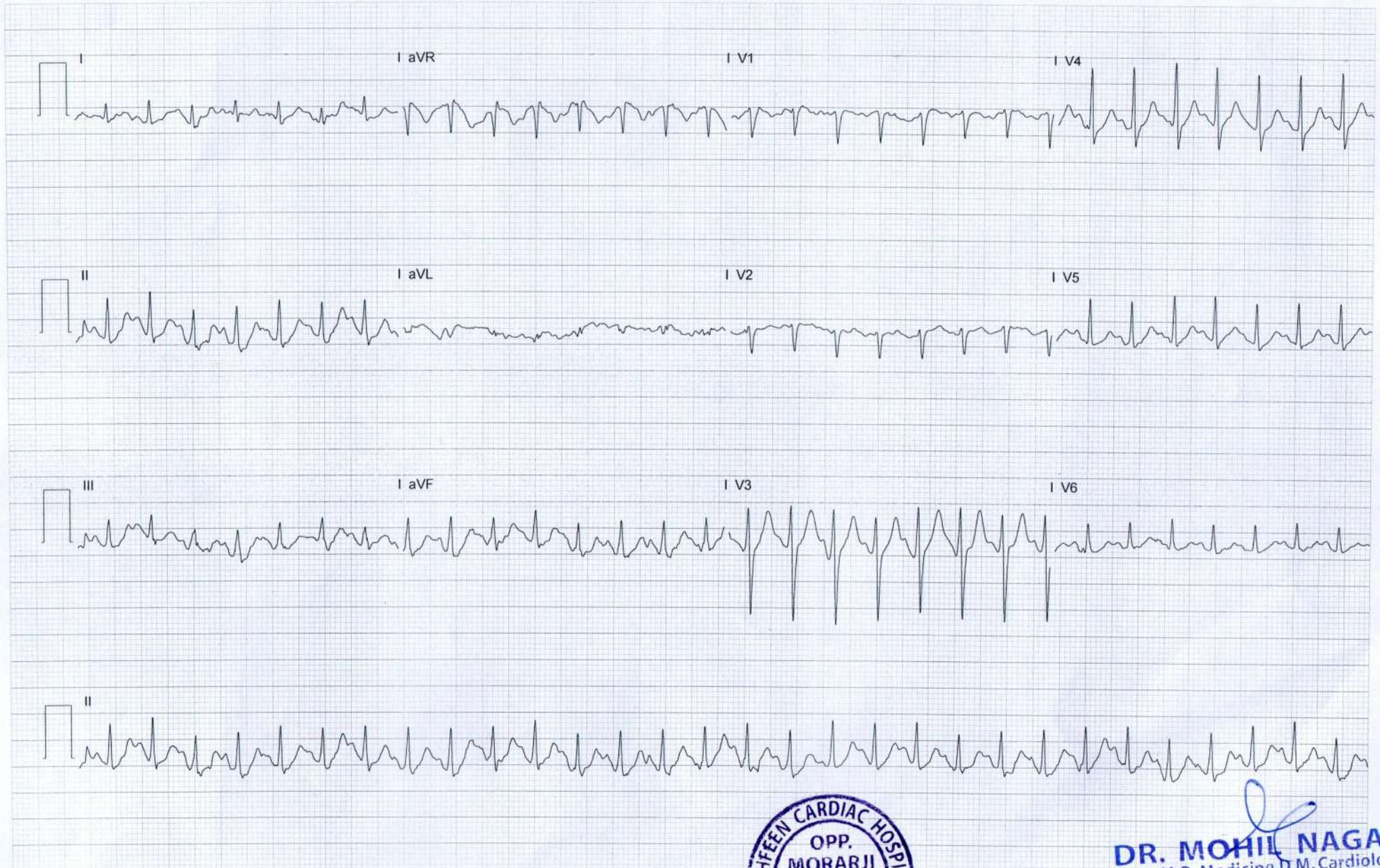

Peak Exe

XScribe 6.2.5.59419



25mm/s 10mm/mV 0.05-40Hz 60Hz SCF

DR. MOHIL NAGAD
 M.D. Medicine, D.M. Cardiology
 Senior Consultant - Interventional Cardiology
 Reg. No. G- 22893
 YASHFEEN HOSPITAL, NAVSARI

YASH

Bruce

Exam Start: 26-02-2022 11:47:11
Print Time: 26-02-2022 11:59:58
Date of Birth:
Gender: Male

09:00 EXER
01:59 REC

--- km/h
---%

RATE 137
BP 140/90

EXE 08:12

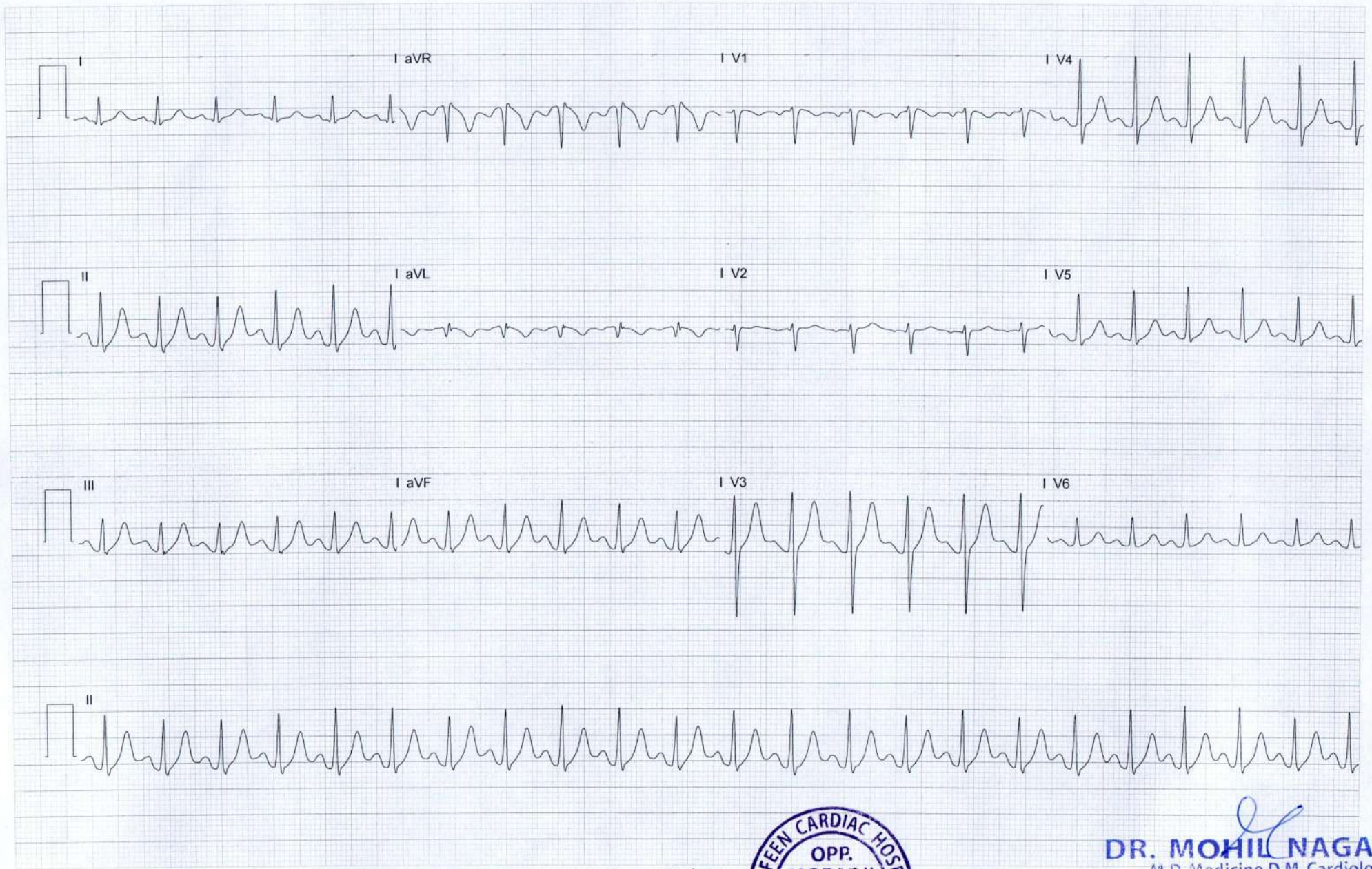

Auto Print

XScribe 6.2.5.59419



DR. MOHIL NAGAD
 M.D. Medicine, D.M. Cardiology
 Senior Consultant - Interventional Cardiology
 Reg. No. G- 22893
 YASHFEEN HOSPITAL, NAVSARI

25mm/s 10mm/mV 0.05-40Hz 60Hz SCF

YASH

Exam Start: 26-02-2022 11:47:11
Print Time: 26-02-2022 12:01:58
Date of Birth:
Gender: Male

09:00 EXER
03:59 REC

--- km/h
---%

RATE 123
BP 140/90

EXE 08:12

Bruce

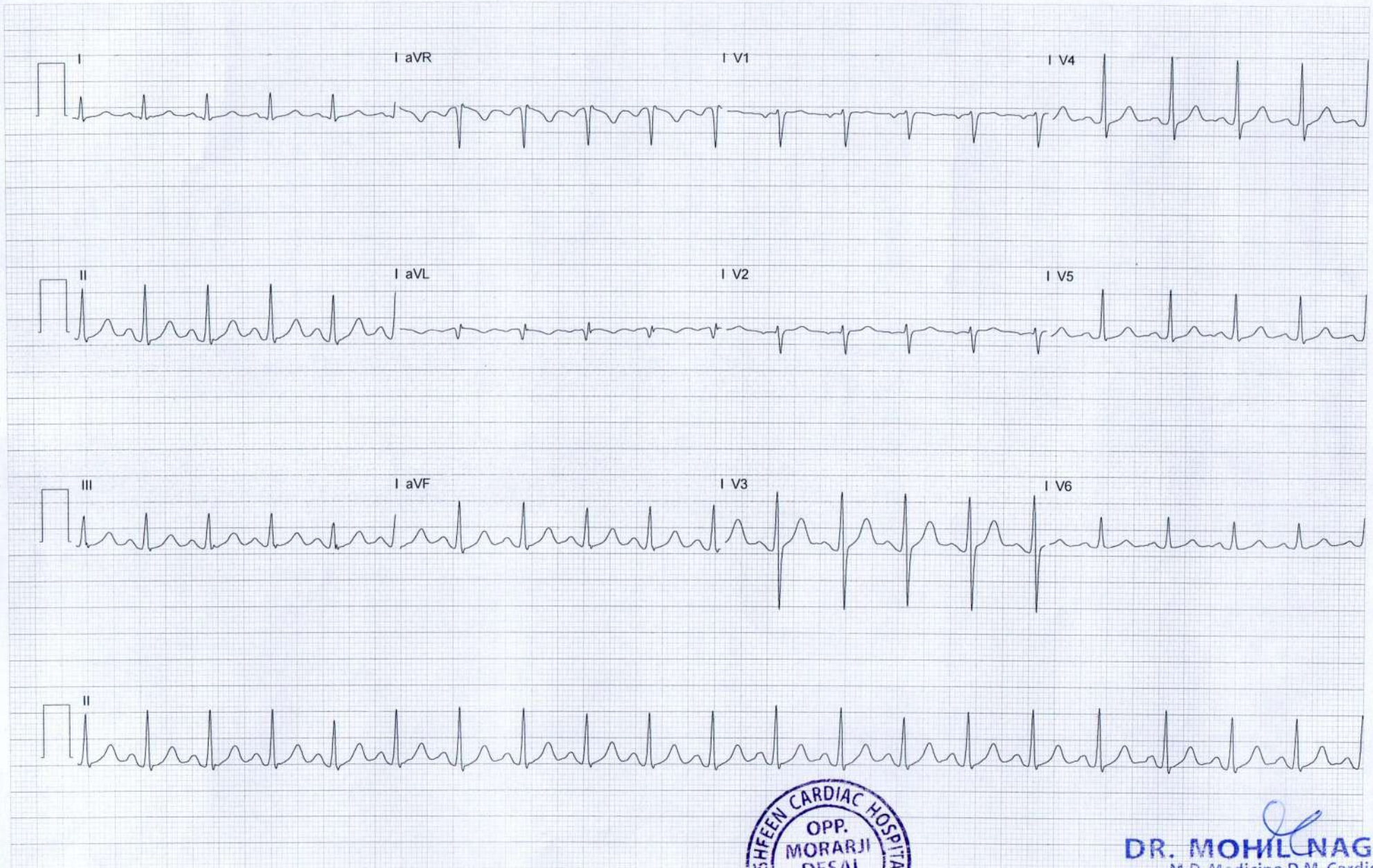

Auto Print



DR. MOHIL NAGAD
 M.D. Medicine, D.M. Cardiology
 Senior Consultant - Interventional Cardiology
 Reg. No. G- 22893
YASHFEEN HOSPITAL, NAVSARI

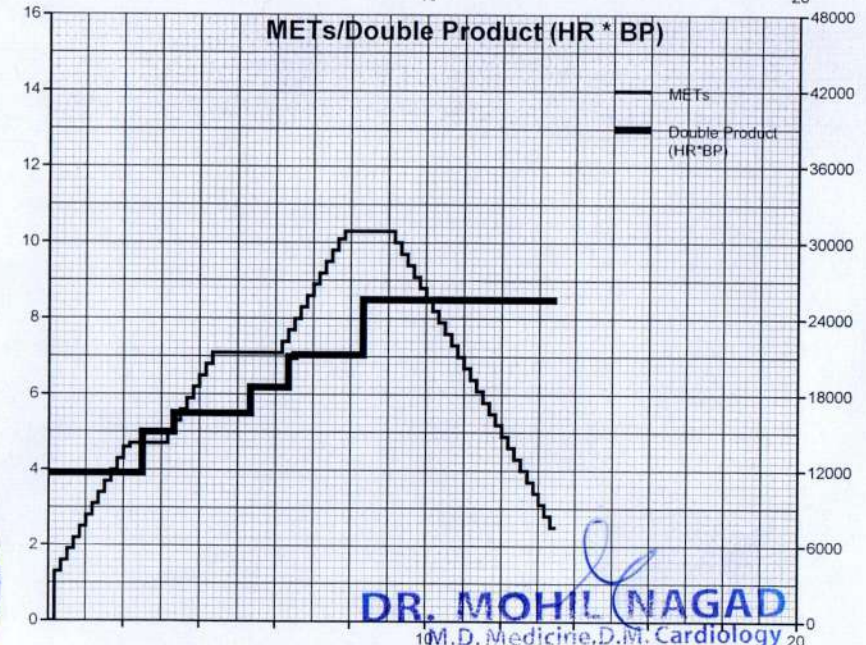
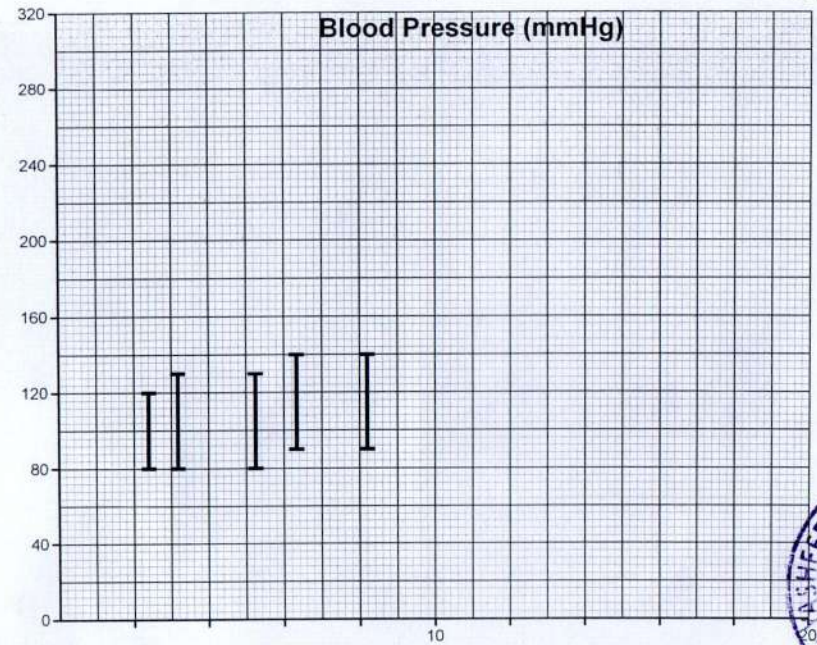
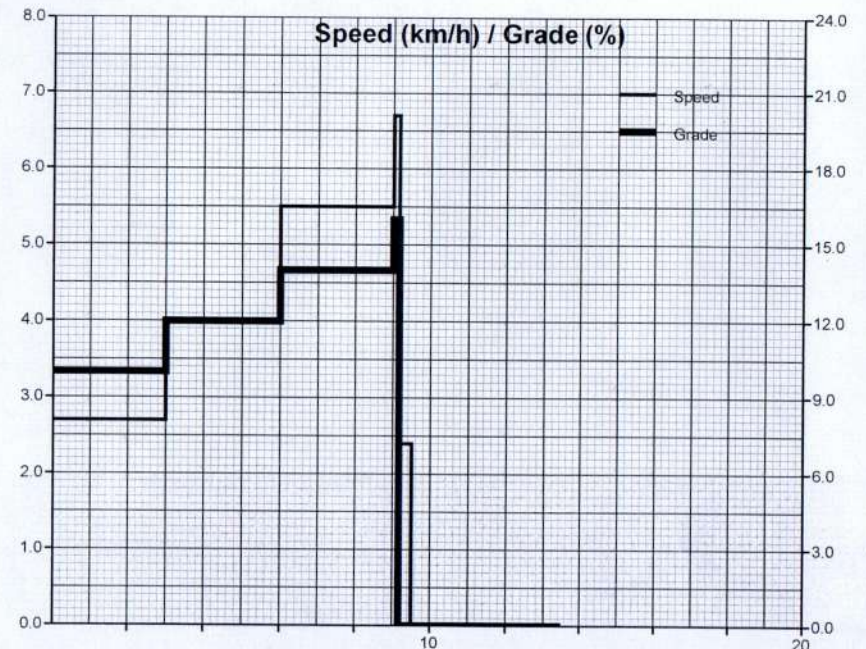
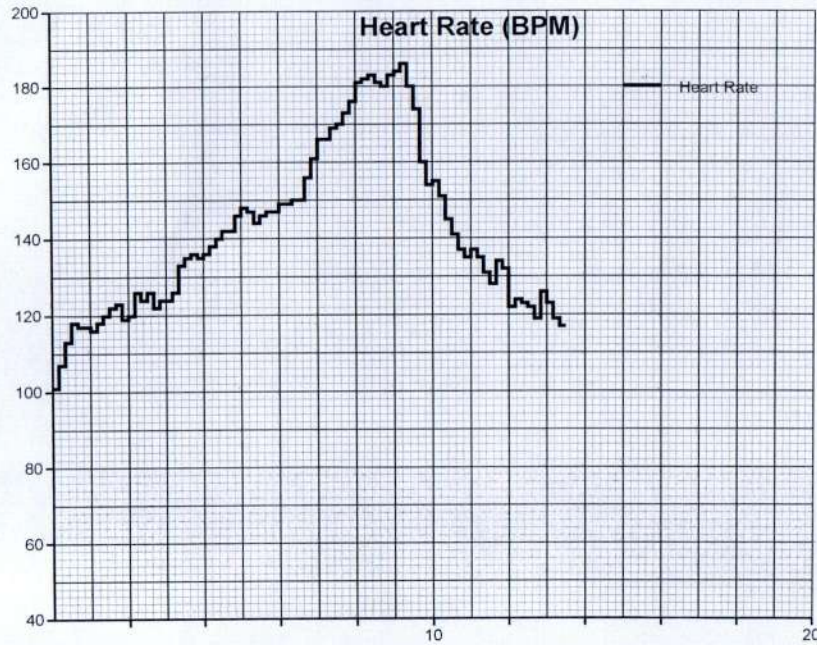

DR. MOHIL NAGAD
M.D. Medicine, D.M. Cardiology
Senior Consultant - Interventional Cardiology
Reg. No. G- 22893
YASHFEEN HOSPITAL, NAVSARI

ST measurement based on J+60ms (mm)

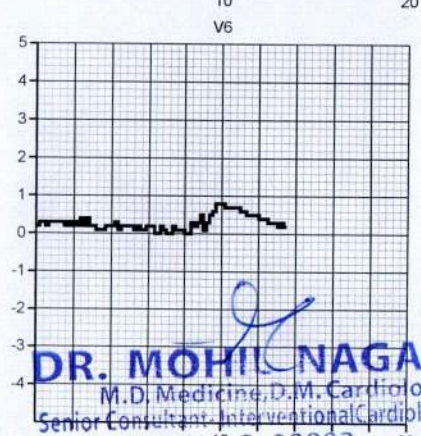
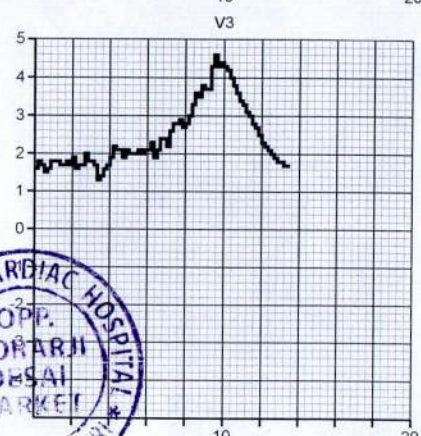
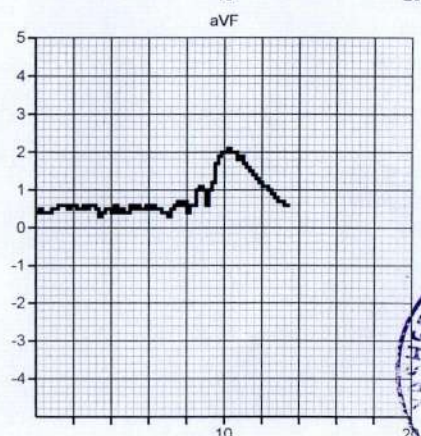
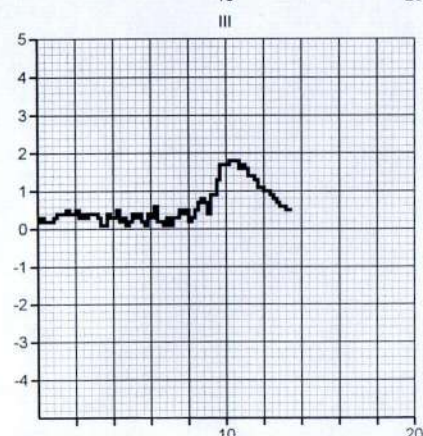
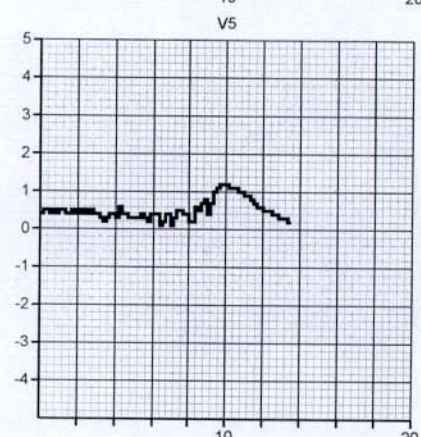
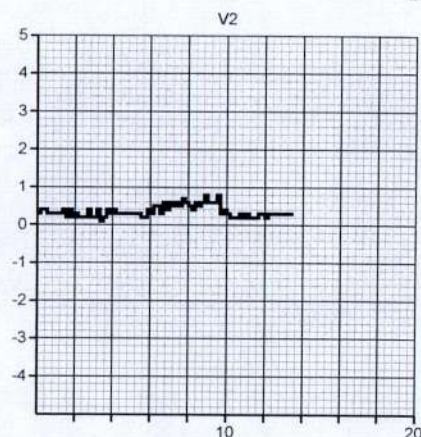
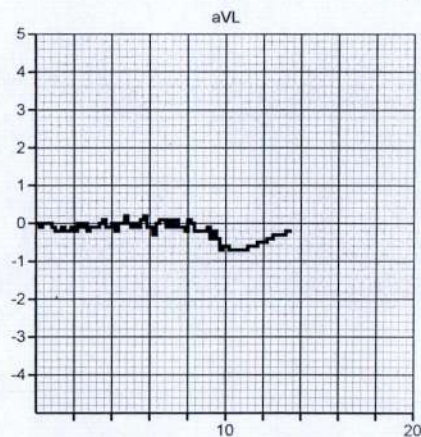
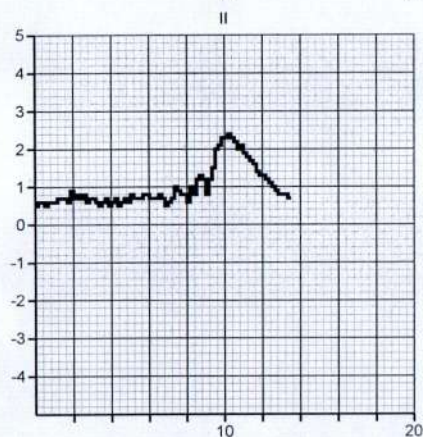
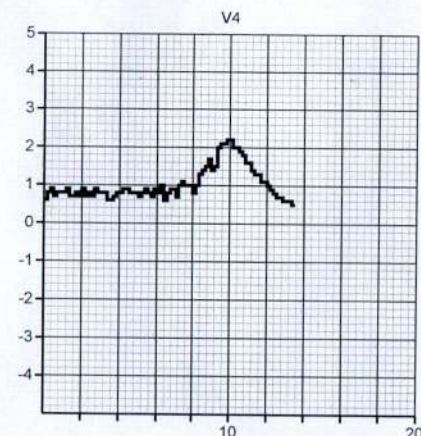
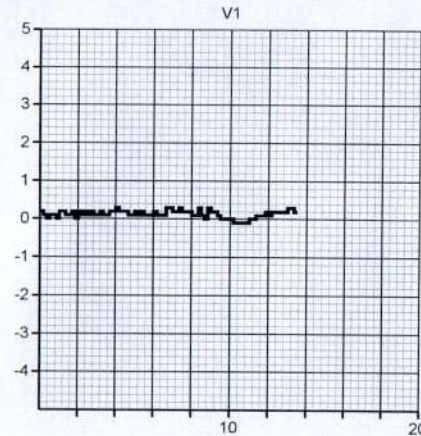
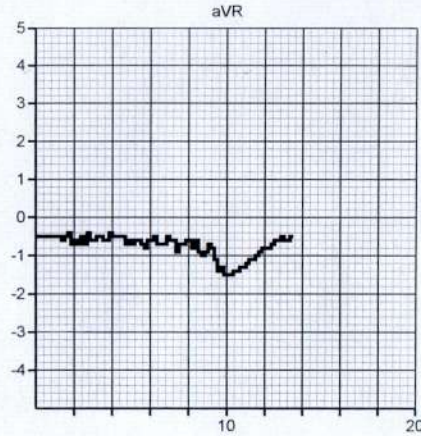
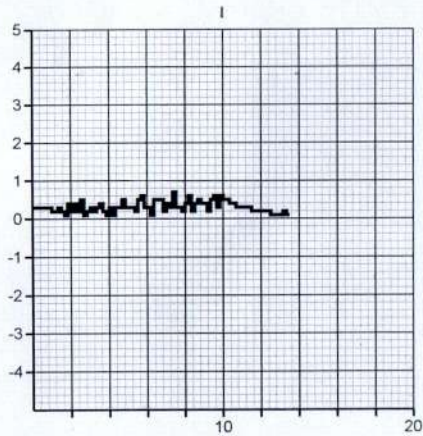

DR. MOHIL NAGAD
M.D. Medicine, D.M. Cardiology
Senior Consultant, Interventional Cardiology
Reg. No G- 22893
YASHFEEN HOSPITAL, NAVSARI

ST measurement based on J+60ms (mV/s)

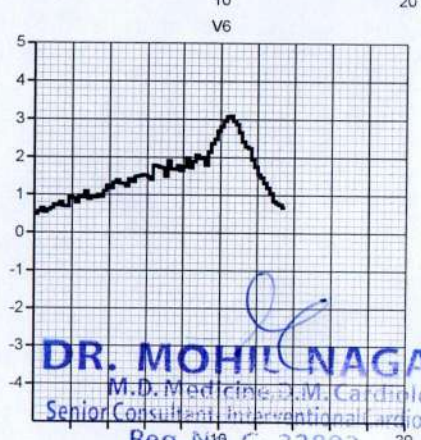
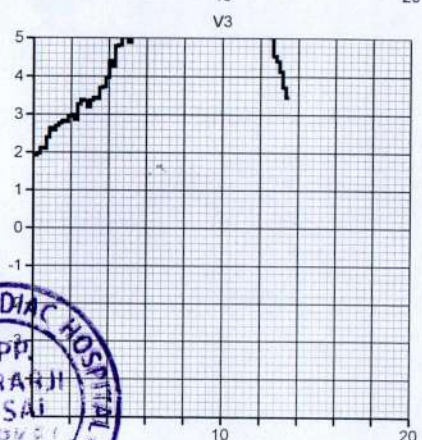
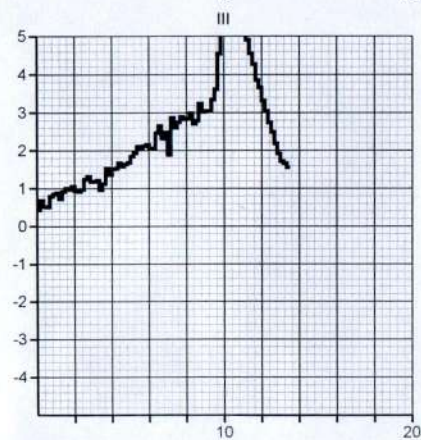
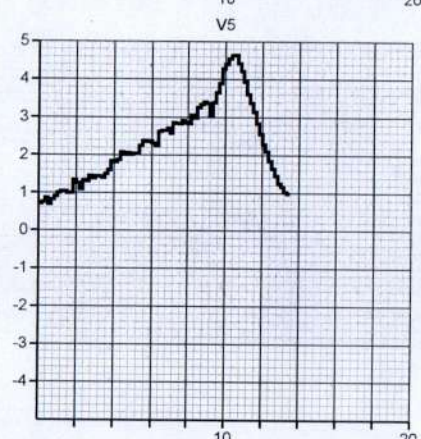
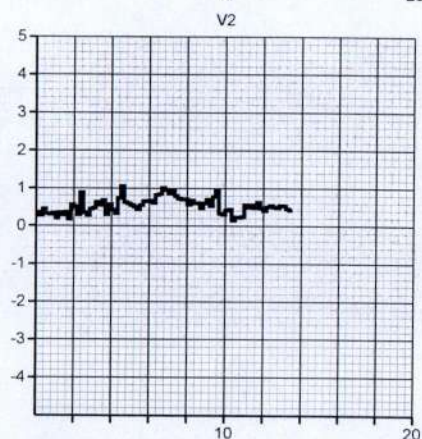
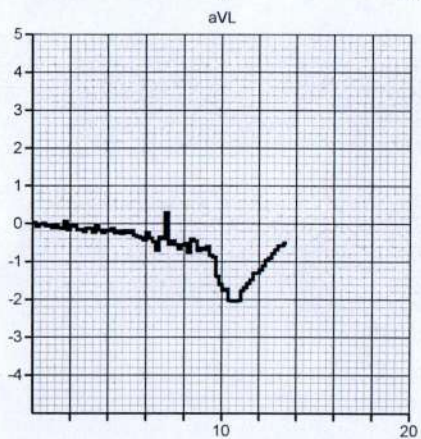
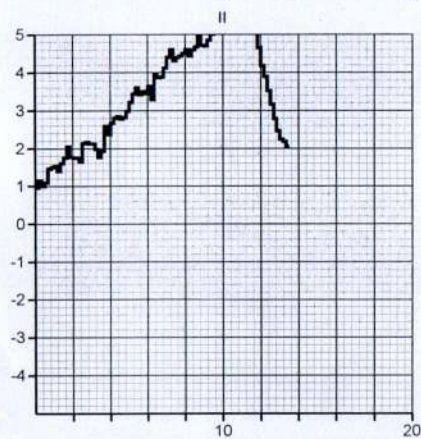
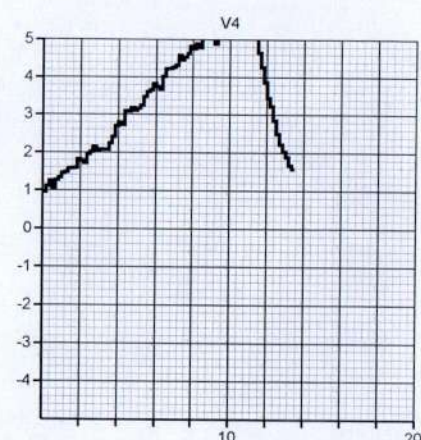
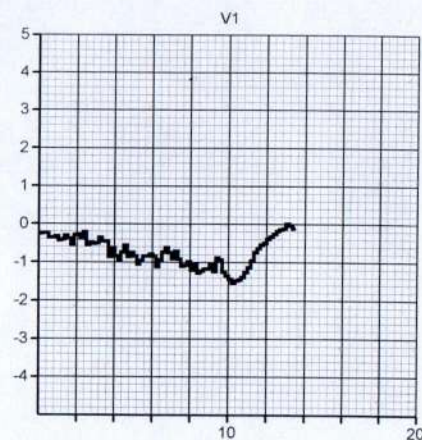
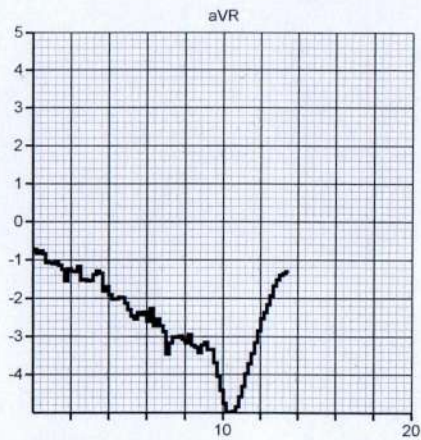
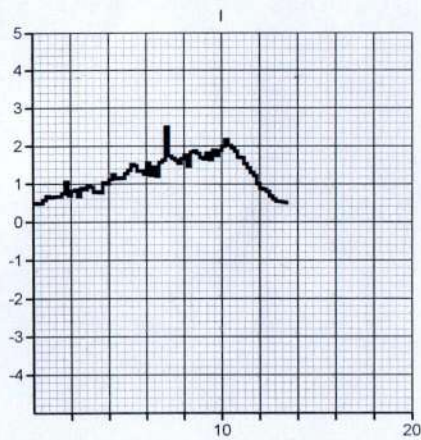

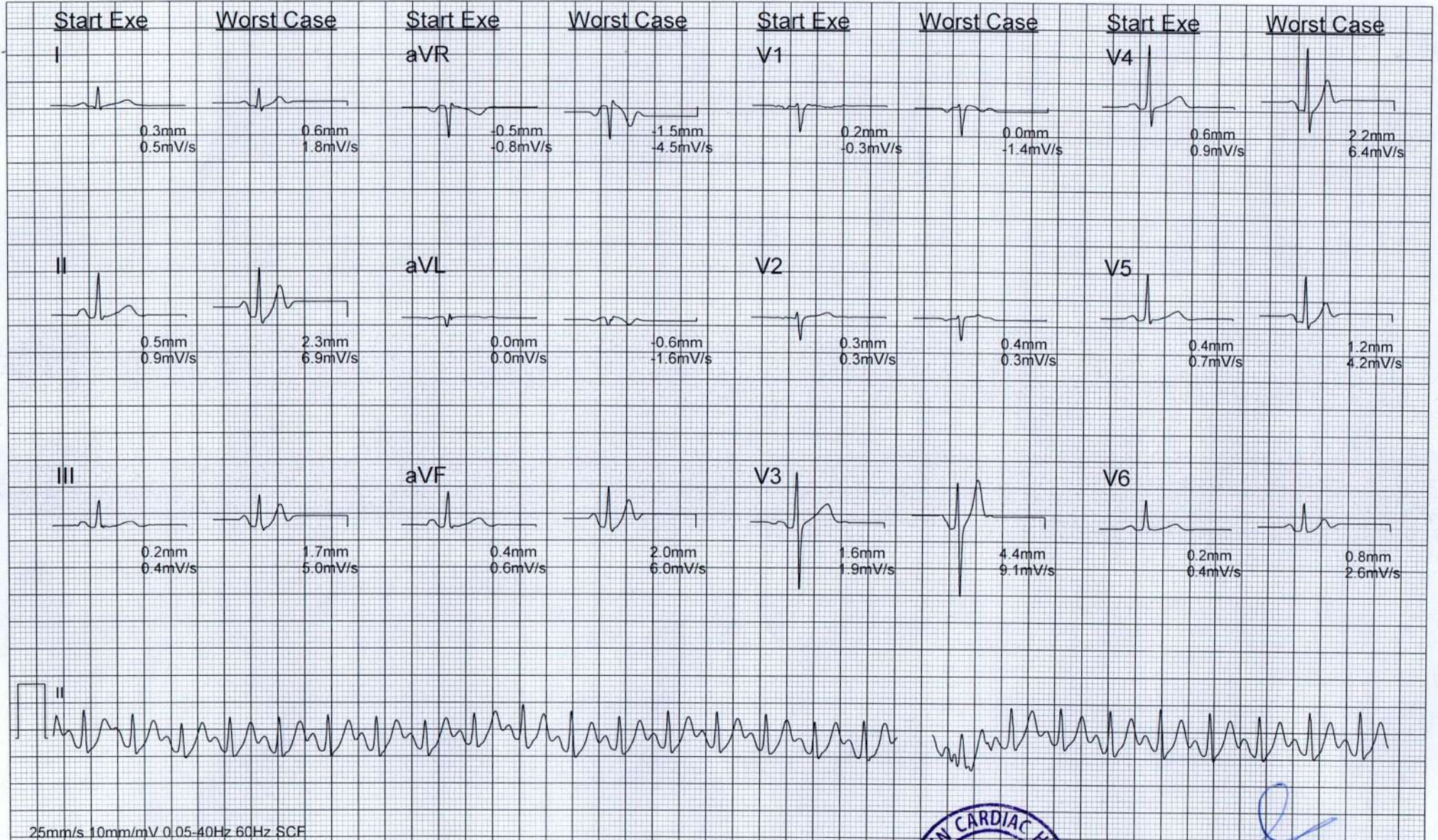

Worst Case Average



DR. MOHIL NAGAD
 M.D. Medicine, D.M. Cardiology
 Senior Consultant- Interventional Cardiology
 Reg. No. G- 22893
 YASHFEEN HOSPITAL, NAVSARI

BY MINUTE: ST measurement based on J+ 60 ms (mm)
25mm/s 10mm/mV

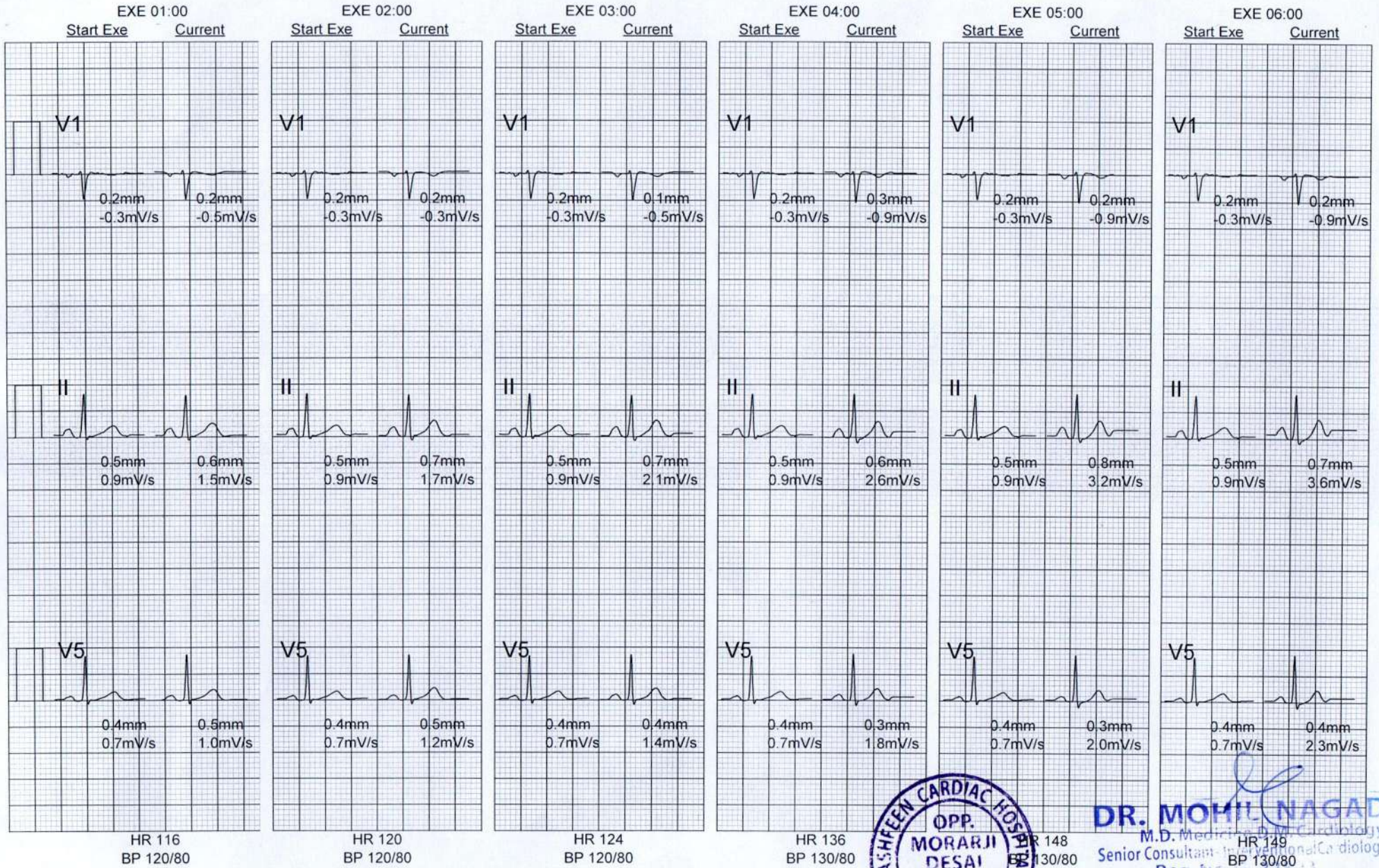

DR. MOHIL NAGAD
 M.D. Medicine & M. Cardiology
 Senior Consultant - Interventional Cardiology
 Reg. No. G-220
YASHFEEN HOSPITAL, NAVSARI

[...Average QRS By Minute continued]
25mm/s 10mm/mV

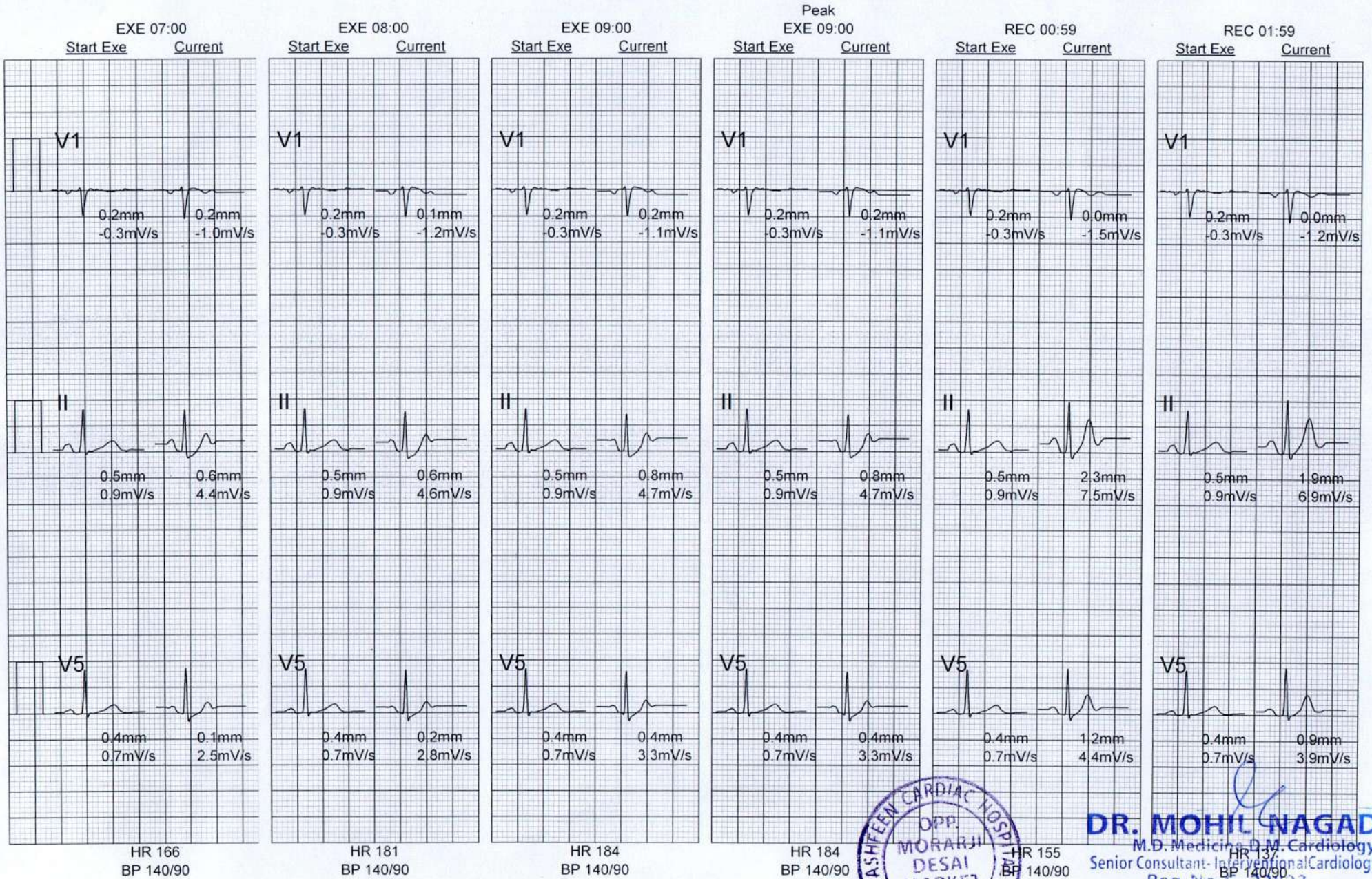

DR. MOHIL NAGAD
M.D. Medicine, D.M. Cardiology
Senior Consultant - Interventional Cardiology
Reg. No. G-22693
YASHFEEN HOSPITAL, NAVSARI

[...Average QRS By Minute continued]
25mm/s 10mm/mV

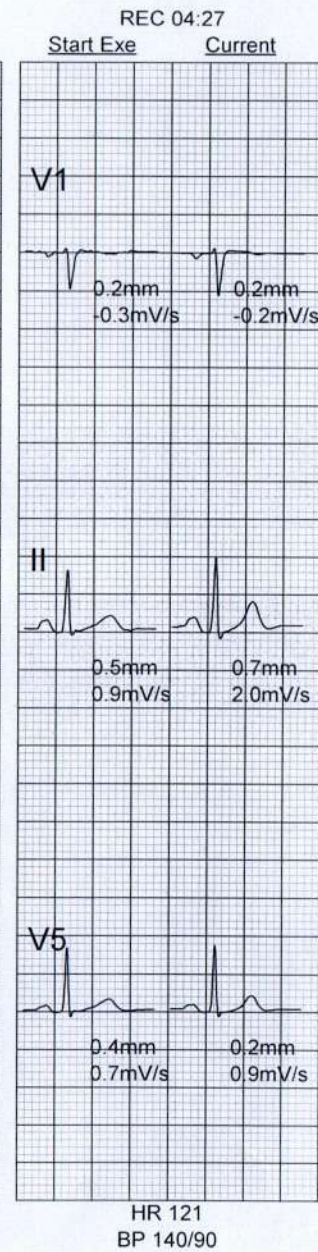
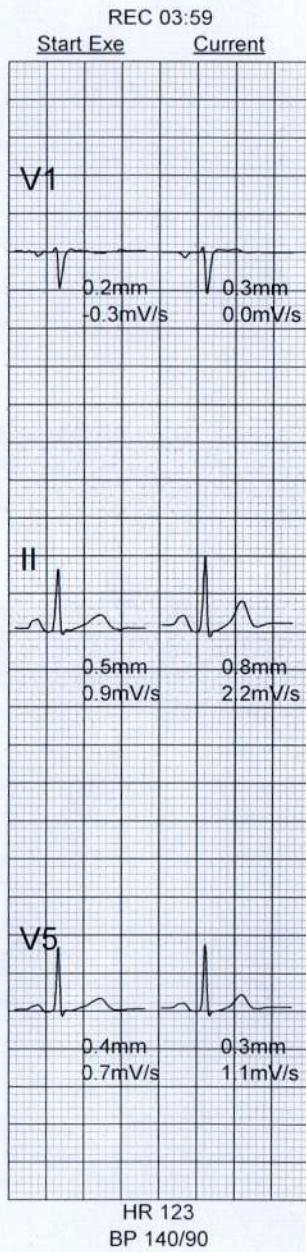
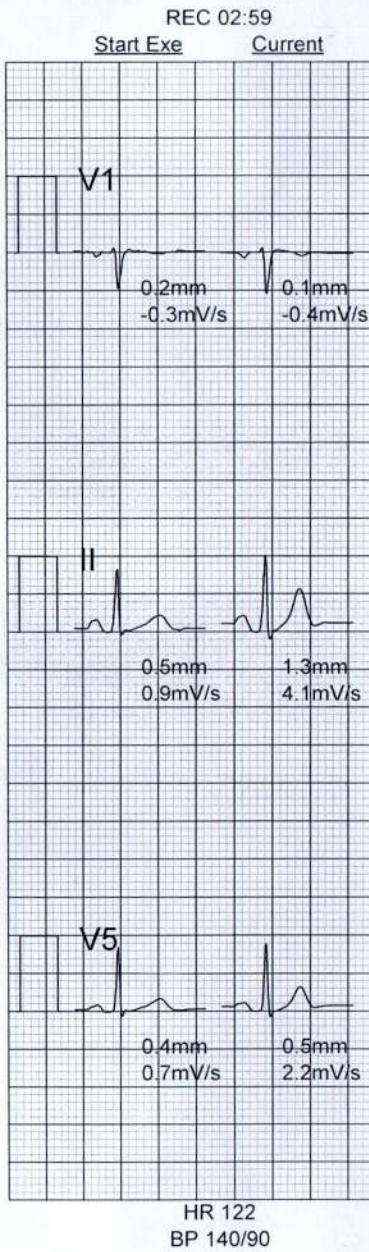

DR. MOHIL NAGAD
 M.D. Medicine, D.M. Cardiology
 Senior Consultant - Interventional Cardiology
 Reg. No. G- 22893
 YASHFEEN HOSPITAL, NAVSARI

Summary

Exercise Time: 09:00
 Leads with 100uV ST: II, III, aVR, aVF, V3, V4, V5
 PVCs: 3

Max Values

Speed: 6.7 km/h HR: 186 BPM 96% of MPHR (192 bpm)
 Grade: 16 % SBP: 140/90 mmHg
 METs: 10.3 DBP: 140/90 mmHg
 HR*BP: 25480 BPM * mmHg
 ST/HR Index: 1.11 uV/bpm in aVR at 01:50

Max ST

ST elevation: 4.6 mm in V3 at 09:30
 ST depression: -1.5 mm in aVR at 09:50

Max ST Changes

ST elevation change: 2.8 mm in V3 at 09:30
 ST depression change: -0.7 mm in aVL at 10:20

DR. MOHJI NAGAD
 M.D. (Diploma in Cardiology)
 Senior Consultant - Interventional Cardiology
 Reg. No. G-22893
 YASHFEEN HOSPITAL, NAVSARI



MINUTE SUMMARY

ST measurement based on J+60ms

		Speed (km/h)	Grade (%)	HR (BPM)	BP (mmHg)	METs	HR*BP	I	II	III	aVR	aVL	aVF	V1	V2	V3	V4	V5	V6
BP	PRE-X	0.0	0.0	98	120/80	-	11760	-	-	-	-	-	-	-	-	-	-	-	-
Treadmill Started	PRE-X	1.6	0.0	104	-	-	-	0.3	0.5	0.2	-0.5	0	0.4	0.2	0.3	1.7	0.7	0.3	0.2
	PRE-X	1.6	0.0	102	-	-	-	0.3	0.5	0.2	-0.5	0	0.4	0.2	0.3	1.6	0.6	0.4	0.2
START EXE	EXE 00:00	2.7	10.0	101	-	-	-	0.3	0.5	0.2	-0.5	0	0.4	0.2	0.3	1.6	0.6	0.4	0.2
	EXE 01:00	2.7	10.0	116	-	2.8	-	0.2	0.6	0.4	-0.5	-0.2	0.5	0.2	0.3	1.8	0.8	0.5	0.3
	EXE 02:00	2.7	10.0	120	-	4.6	-	0.2	0.7	0.5	-0.6	-0.2	0.6	0.2	0.3	1.9	0.9	0.5	0.3
BP	EXE 02:24	2.7	10.0	125	120/80	4.7	15000	0.2	0.7	0.4	-0.5	-0.1	0.5	0.2	0.2	1.7	0.8	0.5	0.4
	EXE 03:00	4.0	12.0	124	-	4.7	-	0.3	0.7	0.4	-0.6	-0.1	0.6	0.1	0.2	1.8	0.8	0.4	0.2
BP	EXE 03:11	4.0	12.0	127	130/80	5.0	16510	0.2	0.6	0.3	-0.5	-0.1	0.5	0.2	0.4	1.7	0.8	0.3	0.1
	EXE 04:00	4.0	12.0	136	-	6.5	-	0.3	0.6	0.3	-0.5	0	0.4	0.3	0.4	1.9	0.8	0.3	0.2
	EXE 05:00	4.0	12.0	148	-	7.1	-	0.3	0.8	0.4	-0.7	-0.1	0.6	0.2	0.3	2	0.7	0.3	0.2
BP	EXE 05:15	4.0	12.0	143	130/80	7.1	18590	0.3	0.7	0.3	-0.6	0	0.5	0.1	0.3	2	0.8	0.3	0.1
	EXE 06:00	5.5	14.0	149	-	7.1	-	0.3	0.7	0.3	-0.6	-0.1	0.5	0.2	0.3	2.1	0.8	0.4	0.2
BP	EXE 06:20	5.5	14.0	151	140/90	7.7	21140	0.5	0.7	0.2	-0.7	0	0.5	0.1	0.5	1.9	0.6	0.1	0
	EXE 07:00	5.5	14.0	166	-	8.9	-	0.4	0.6	0.1	-0.6	0.1	0.3	0.2	0.6	2.2	0.7	0.1	0
	EXE 08:00	5.5	14.0	181	-	10.3	-	0.4	0.6	0.2	-0.6	0.1	0.4	0.1	0.5	2.8	0.8	0.2	0
BP	EXE 08:12	5.5	14.0	182	140/90	10.3	25480	0.6	1	0.3	-0.8	0	0.6	0.1	0.4	3	1	0.2	0
	EXE 09:00	6.7	16.0	184	-	10.3	-	0.4	0.8	0.4	-0.7	-0.1	0.6	0.2	0.6	3.7	1.4	0.4	0.1
Peak	EXE 09:00	6.7	16.0	184	-	10.3	-	0.4	0.8	0.4	-0.7	-0.1	0.6	0.2	0.6	3.7	1.4	0.4	0.1
Treadmill Stopped	REC 00:24	0.0	0.0	176	-	9.7	-	0.5	1.5	0.9	-1.1	-0.2	1.2	0.1	0.6	4.3	2	1	0.5
	REC 00:59	0.0	0.0	155	-	8.5	-	0.5	2.3	1.7	-1.5	-0.6	2	0	0.3	4.3	2.2	1.2	0.8
	REC 01:59	0.0	0.0	137	-	6.7	-	0.3	1.9	1.6	-1.2	-0.7	1.7	0	0.3	3.3	1.6	0.9	0.6

, YASH

Exam Summary

26-02-2022 11:47:11

Bruce

	REC 02:59	0.0	0.0	122	-	4.9	-	0.2	1.3	1	-0.8	-0.5	1.1	0.1	0.2	2.3	1	0.5	0.4
	REC 03:59	0.0	0.0	123	-	3.1	-	0.1	0.8	0.6	-0.6	-0.3	0.7	0.3	0.3	1.8	0.6	0.3	0.2
END REC	REC 04:27	0.0	0.0	121	-	2.5	-	0.1	0.7	0.5	-0.5	-0.2	0.6	0.2	0.3	1.6	0.5	0.2	0.2

DR. MOHIL NAGAD
M.D. Medicine, D.M. Cardiology
Senior Consultant - Interventional Cardiology
Reg. No. G- 22893
YASHFEEN HOSPITAL, NAVSARI

