

Name : Mr. MANOHAR SOMNATH PATIL (56 Yr)  
Address : NEAR HANUMAN MANDIR, JAY BAJARANG COLONY CAMP, MAEGAON, NASHIK,  
NASHIK, MAHARASHTRA, INDIA

Date : 19/07/2022



Examined by :

UHID : MHN1.0000123272

Package : MediWheel Full Body Health Checkup Male Above 40

AHC No : NSKAH27032



## CHIEF COMPLAINTS

For corporate health checkup  
Chest pain -15 days

## PRESENT KNOWN ILLNESS

### Present known illness

Diabetes mellitus : Since - since- 4 months; Medication - nil  
Hypertension : Since - 4 months; Medication - nil



## DRUG ALLERGY

NO KNOWN ALLERGY

:20/07/2022



## SYSTEMIC REVIEW

### Cardiovascular system

- Nil Significant



## Past medical history

Do you have any allergies? - No  
Do you have any drug allergies? - No  
Covid 19 - No



## Surgical history

Surgical history - Nil



## Personal history

Marital status - Married  
No. of children - 03  
Profession - corporate employed  
Diet - Mixed Diet  
Alcohol - does not consume alcohol  
Smoking - No  
Chews tobacco - No

Chews paan - No

Uses snuff - No

Illicit substance use - No

Physical activity - Active

- No

- No

- No

- Active

- level ground walking



## Family history

Father

Aged

Mother

Aged

Brothers

Sisters

Coronary artery

disease

Cancer

- has expired

- 76 yrs

- alive

- 80 yrs

- 3

- 1

- brother

- None

## PHYSICAL EXAMINATION



## General

H Swaminarayan Nagar, Off Mumbai-Agra Highway,  
Panchvati, Nashik - 422 003.

+91- 253 - 2510250 / 350 / 450 / 550 / 750

apollonashik@apollohospitals.com  
www.askapollo.com  
UHID : MHN1.0000123272

QFAHN/BILL/003/V1



Name : Mr. MANOHAR SOMNATH PATIL (56 /M)

Date

19/07/2022

Package : MediWheel Full Body Health Checkup Male Above 40

AHC No : NSKAH27032

General appearance - normal

Build - normal

Height - 168 Cm

Weight - 97.9 Kg

BMI - 34.69

Pallor - No

Oedema - no

Temperature - 96

SpO2 - 98



### Cardiovascular system

Heart rate (Per minute) - 78

Rhythm - Regular

- B.P. Supine

Systolic(mm of Hg) - 130

Diastolic(mm of Hg) - 80

Heart sounds - S1S2+

### Respiratory system

Breath sounds - Normal vesicular breath sounds



### Abdomen

Organomegaly - No

Tenderness - No



Printed By : Shweta Sharad Shardul



Name : Mr. MANOHAR SOMNATH PATIL (56 /M)

Date : 19/07/2022

Package : MediWheel Full Body Health Checkup Male Above 40

AHC No : NSKAH27032

**URINE ROUTINE (CUE)**

| Test Name                                      | Result      | Unit | Level | Range       |
|--|-------------|------|-------|-------------|
| Specific Gravity                               | 1.030 *     |      | ●     | 1.016-1.026 |
| Color,:  | Pale Yellow |      |       |             |
| Transparency:                                  | Clear       |      |       |             |
| Reaction:                                      | Acidic      |      |       | 7.2-7.8     |
| Protein :                                      | Nil         |      |       |             |
| Sugar:   | 3+          |      |       |             |
| pH   | 5.5         |      | ●     | 4.6-8       |
| Blood:   | Negative    |      |       |             |
| Ketone   | Negative    |      |       |             |
| Bile Pigments:                                 | Negative    |      |       |             |
| Bile Salts :                                   | Negative    |      |       |             |
| Urobilinogen                                   | Normal      |      |       |             |
| Nitrite  | Negative    |      |       |             |
| RBC  | Absent      |      |       | 0-2         |
| WBC/Pus Cells                                  | Occasional  | /hpf |       |             |
| Tc/Sqc(Transitional/Squamous epithelial cells) | 0-1         | /hpf |       |             |
| REC  | Absent      | /hpf |       |             |
| H.C  | Absent      | /lpf |       |             |
| F.G.C  | Absent      | /lpf |       |             |
| C.G.C  | Absent      |      |       |             |
| RBC Cast                                       | Absent      | /lpf |       |             |
| Cast   | Absent      | /lpf |       |             |
| Waxy Cast                                      | Absent      | /lpf |       |             |
| Amorphous Phosphates                           | Absent      |      |       |             |
| Amorphous Urates                               | Absent      | /lpf |       |             |
| Uric Acid                                      | Absent      | %    |       |             |
| Calcium Oxalates                               | Absent      | /lpf |       |             |
| A Cr/Ca Plus/Cal Carb/AmBu                     | Absent      | /lpf |       |             |
| Cr / Ty / L Drug                               | Absent      | /lpf |       |             |

| Test Name                            | Result                  | Unit                            | Level | Range     |
|--------------------------------------|-------------------------|---------------------------------|-------|-----------|
| Hemoglobin                           | 13.8                    | g/dl                            | ●     | 13.0-18.0 |
| Haematocrit                          | 41.7                    | %                               | ●     | 39.0-54.0 |
| RBC COUNT                            | 4.8                     | Million/ul                      | ●     | 4.2-6.5   |
| MCV                                  | 87.5                    | fl                              | ●     | 75.0-95.0 |
| MCH                                  | 28.8                    | pg                              | ●     | 26.0-32.0 |
| MCHC                                 | 32.9                    | g/dl                            | ●     | 31.0-36.0 |
| RDW                                  | 14.3                    | %                               | ●     | 11-16     |
| Platelet Count(Optical/Impedance)    | 252                     | 10 <sup>3</sup> /m <sup>3</sup> | ●     | 140-440   |
| TLC Count                            | 7.5                     | 10 <sup>3</sup> /m <sup>3</sup> | ●     | 4.0-11.0  |
| Neutrophils                          | 47                      | %                               | ●     | 45-75     |
| Lymphocytes                          | 45                      | %                               | ●     | 20-45     |
| Eosinophils                          | 03                      | %                               | ●     | 1-6       |
| Monocytes                            | 05                      | %                               | ●     | 1-10      |
| Basophils                            | 00                      | %                               | ●     | 0-1       |
| ERYTHROCYTE SEDIMENTATION RATE (ESR) | 7                       | mm/1st hr                       | ●     | 0-10      |
| RBC,:                                | Normocytic normochromic |                                 |       |           |
| WBC,:-                               | Within normal limits    |                                 |       |           |
| platelets,:                          | Adequate                |                                 |       |           |

**BLOOD GROUPING AND TYPING (ABO and Rh)**

| Test Name    | Result   | Unit | Level | Range |
|--------------|----------|------|-------|-------|
| ABO Group:   | O        |      |       |       |
| Rh (D) Type: | POSITIVE |      |       |       |

**LIVER FUNCTION TEST (PACKAGE)**

| Test Name                      | Result | Unit | Level | Range   |
|--------------------------------|--------|------|-------|---------|
| ALT(SGPT) - SERUM / PLASMA     | 31     | U/L  | ●     | 30-65   |
| ALBUMIN - SERUM                | 4.4    | g/dL | ●     | 3.5-5   |
| GLOBULIN - SERUM: (Calculated) | 3.6    | g/dL | ●     | 1.8-3.6 |

**C B C WITH ESR (AUTOMATION + STANDARD METHOD)**

● Within Normal Range    ● Borderline High/Low    ● Out of Range

H Swaminarayan Nagar, Off Mumbai-Agra Highway,  
Panchvati, Nashik - 422 003.

+91- 253 - 2510250 / 350 / 450 / 550 / 750

apollonashik@apollohospitals.com  
www.askapollo.com

QFAHN/BILL/003/V1



Name : Mr. MANOHAR SOMNATH PATIL (56 /M)

UHID : MHN1.0000123272

Date : 19/07/2022

Package : MediWheel Full Body Health Checkup Male Above 40

AHC No : NSKAH27032

|  |      |       |   |         |
|--|------|-------|---|---------|
| ALBUMIN:GLOBULIN - SERUM(RATIO) (Calculated) | 1.2  |       | ● | 1.1-1.8 |
| ALKALINE PHOSPHATASE - SERUM/PLASMA          | 76   | U/L   | ● | 0-100   |
| AST (SGOT) - SERUM                           | 41 * | U/L   | ● | 15-37   |
| BILIRUBIN, TOTAL - SERUM                     | 0.4  | mg/dL | ● | 0.0-1.0 |

|                                     |        |       |   |         |
|-------------------------------------|--------|-------|---|---------|
| Glycosylated Hemoglobin (HbA1c)     | 8.4 *  | %     | ● | 0.0-6.0 |
| Mean Plasma Glucose (MPG) Estimate: | 221.74 | mg/dL |   |         |

**LIPID PROFILE TEST (PACKAGE)**

| Test Name         | Result | Unit  | Level | Range |
|-------------------|--------|-------|-------|-------|
| Total Cholesterol | 234 *  | mg/dL | ●     | 0-200 |

**LIPID PROFILE TEST (PACKAGE)**

| Test Name   | Result | Unit  | Level | Range   |
|---|--------|-------|-------|---------|
| HDL CHOLESTEROL - SERUM / PLASMA                    | 58     | mg/dL | ●     | 40-60   |
| TOTAL CHOLESTEROL/HDL CHOLESTEROL RATIO(Calculated) | 4.0    |       | ●     | 0.0-4.5 |
| LDL Cholesterol (Direct LDL)                        | 176    | mg/dL |       |         |

**CREATININE - SERUM / PLASMA**

| Test Name                   | Result | Unit  | Level | Range   |
|-----------------------------|--------|-------|-------|---------|
| CREATININE - SERUM / PLASMA | 0.7 *  | mg/dL | ●     | 0.8-1.3 |

**LIVER FUNCTION TEST (PACKAGE)**

| Test Name                       | Result | Unit | Level | Range   |
|---------------------------------|--------|------|-------|---------|
| PROTEIN, TOTAL - SERUM / PLASMA | 8.0    | g/dL | ●     | 6.4-8.2 |

**LIVER FUNCTION TEST (PACKAGE)**

| Test Name                                   | Result | Unit | Level | Range |
|---|--------|------|-------|-------|
| GGTP: GAMMA GLUTAMYL TRANSPEPTIDASE - SERUM | 35     | U/L  | ●     | 0-50  |

**THYROID PROFILE - I(T3,T4 AND TSH)**

| Test Name                           | Result | Unit  | Level | Range    |
|-------------------------------------|--------|-------|-------|----------|
| TOTAL T3: TRI IODOTHYRONINE - SERUM | 155    | ng/dL | ●     | 82-179   |
| TOTAL T4: THYROXINE - SERUM         | 8.39   | µg/dL | ●     | 4.5-12.5 |

**GLUCOSE - SERUM / PLASMA (FASTING)**

| Test Name                              | Result | Unit  | Level | Range  |
|--|--------|-------|-------|--------|
| Glucose - Plasma (Fasting)             | 188 *  | mg/dL | ●     | 70-100 |
| URINE GLUCOSE(FASTING): (Strip Method) | 3+     |       |       |        |

**LIPID PROFILE TEST (PACKAGE)**

| Test Name             | Result | Unit  | Level | Range |
|-----------------------|--------|-------|-------|-------|
| Triglycerides - Serum | 177 *  | mg/dL | ●     | 0-150 |

**GLUCOSE - SERUM / PLASMA (POST PRANDIAL)**

| Test Name                                   | Result | Unit  | Level | Range  |
|---|--------|-------|-------|--------|
| Glucose - Plasma (POST PRANDIAL)            | 243 *  | mg/dL | ●     | 70-140 |
| URINE GLUCOSE(POST PRANDIAL):(Strip Method) | 4+     |       |       |        |

**THYROID PROFILE - I(T3,T4 AND TSH)**

| Test Name                                | Result | Unit   | Level | Range   |
|--|--------|--------|-------|---------|
| TSH: THYROID STIMULATING HORMONE - SERUM | 1.1    | uIU/mL | ●     | 0.4-4.0 |

**UREA - SERUM / PLASMA**

| Test Name                                | Result | Unit  | Level | Range |
|--|--------|-------|-------|-------|
| UREA - SERUM / PLASMA                    | 19     | mg/dL | ●     | 15-38 |
| UREA NITROGEN SERUM/PLASMA: (Calculated) | 9      | mg/dL | ●     | 7-18  |

**GLYCOSYLATED HEMOGLOBIN (HbA1C) - WHOLE BLOOD**

**URIC ACID - SERUM**

| Test Name | Result | Unit | Level | Range |
|-----------|--------|------|-------|-------|
|-----------|--------|------|-------|-------|

● Within Normal Range    ● Borderline High/Low    ● Out of Range

H Swaminarayan Nagar, Off Mumbai-Agra Highway,  
Panchvati, Nashik - 422 003.

+91- 253 - 2510250 / 350 / 450 / 550 / 750

apollonashik@apollohospitals.com  
UHD : MHN1.0000123272  
www.askapollo.com

QFAHN/BILL/003/V1



Name : Mr. MANOHAR SOMNATH PATIL (56 /M)

Date

19/07/2022

Package : MediWheel Full Body Health Checkup Male Above 40

AHC No : NSKAH27032

| Test Name         | Result | Unit  | Level | Range   |
|-------------------|--------|-------|-------|---------|
| URIC ACID - SERUM | 4.6    | mg/dL | ●     | 3.5-7.2 |

#### LIVER FUNCTION TEST (PACKAGE)

| Test Name                                  | Result | Unit  | Level | Range   |
|--|--------|-------|-------|---------|
| BILIRUBIN CONJUGATED (DIRECT) - SERUM      | 0.2    | mg/dL | ●     | 0.0-0.3 |
| BILIRUBIN UNCONJUGATED - SERUM(Calculated) | 0.2    | mg/dL | ●     | 0.0-0.7 |

#### PROSTATIC SPECIFIC ANTIGEN (PSA TOTAL)

| Test Name                              | Result | Unit  | Level | Range  |
|--|--------|-------|-------|--------|
| PROSTATIC SPECIFIC ANTIGEN (PSA TOTAL) | 1.1    | ng/mL | ●     | 0.24-3 |

#### CARDIAC STRESS TEST - (TMT)

##### ECG

##### ULTRASOUND - WHOLE ABDOMEN

Grade I fatty infiltration of liver.

No other significant abnormality is detected.

Suggest : Clinical correlation.

##### X-RAY CHEST PA

No significant abnormality is detected.

Suggest : Clinical correlation.

INVESTIGATIONS NOT DONE / NOT YET REPORTED / NOT PART OF PACKAGE(LAB,RADIOLOGY & CARDIOLOGY)

#### Haematology

STOOL ROUTINE

● Within Normal Range    ● Borderline High/Low    ● Out of Range

H Swaminarayan Nagar, Off Mumbai-Agra Highway,  
Panchvati, Nashik - 422 003.

+91- 253 - 2510250 / 350 / 450 / 550 / 750

apollonashik@apollohospitals.com  
www.askapollo.com  
UHID : MHN1.0000123272

QFAHN/BILL/003/V1



Name : Mr. MANOHAR SOMNATH PATIL (56 /M)

Date : 19/07/2022

Package : MediWheel Full Body Health Checkup Male Above 40

AHC No : NSKAH27032

Apollo Pre-Diabetes Risk Score : -  
high Risk

Printed By :

AHC Physician / Consultant Internal Medicine

SIB Dr: Rajanhi

- Lab. Gomer (I) 0 - 1 - 0  
- Lab. Rosavel A 0 - 0 - 1  
(25110) x ① with

for i FBS, PUS after 7 days



Note :- The Health Check-up examinations and routine investigations have certain limitations and may not be able to detect all the diseases. Any new or persisting symptoms should be brought to the attention of the Consulting Physician. Additional tests, consultations and follow up may be required in some cases.

Pati, Manohar  
ID:  
DOB:  
57yr, Male

19-Jul-2022 10:52:38

Vent rate: 78 BPM  
PR int: 172 ms  
QRS dur: 86 ms  
QT/QTc: 375/408 ms  
P-R-T axes: 34 -26 -1

SINUS RHYTHM  
BORDERLINE LEFT AXIS DEVIATION (QRS AXIS < -20)  
BORDERLINE ECG  
UNCONFIRMED REPORT

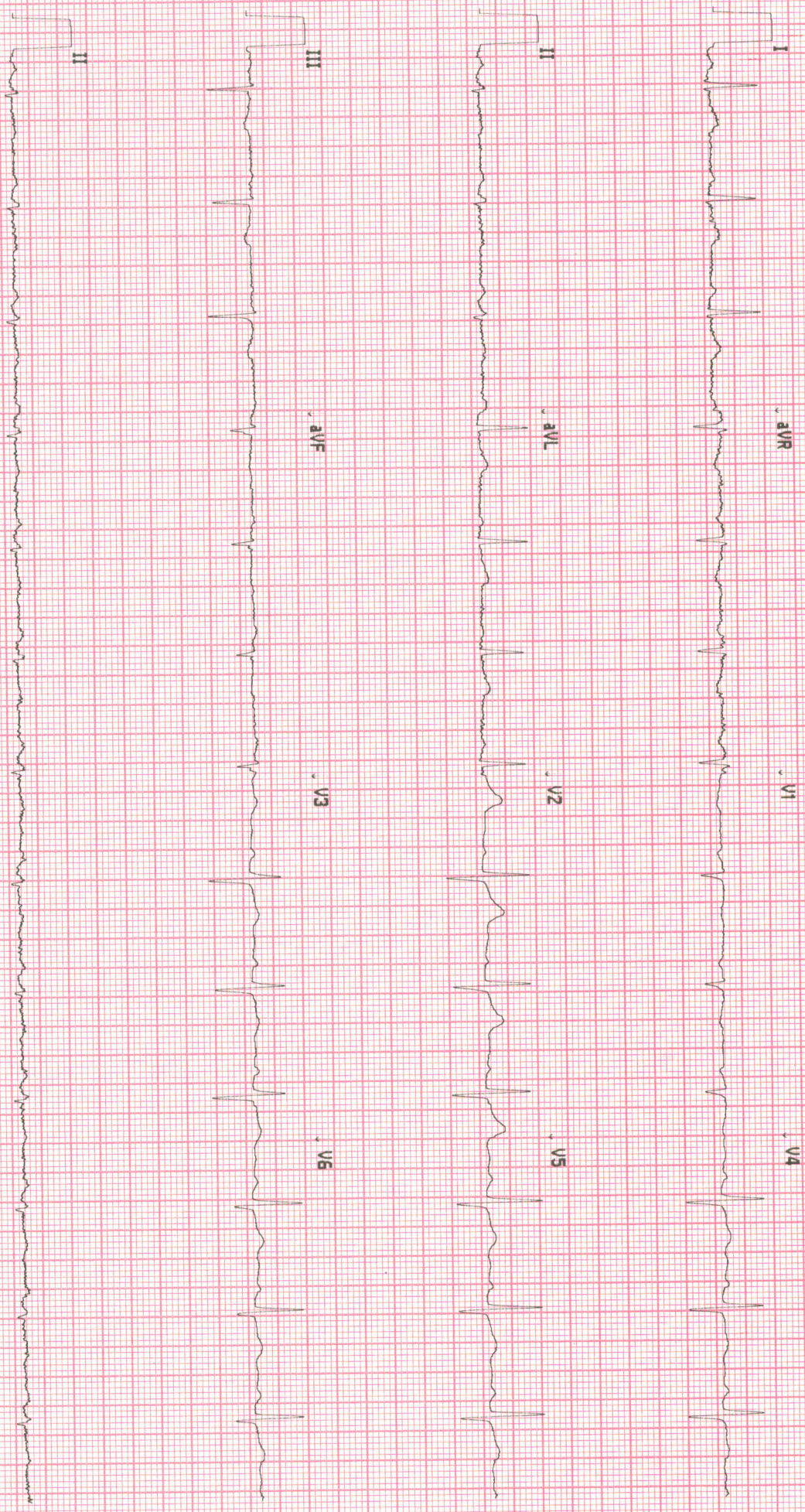

113500188213

No Site Name

Site # 0 Cart # 2 Version 2.0.4.0 Sequence #19426 25mm/s 10mm/mV 0.05-40 Hz



## Radiology

**Patient Details** : Mr. MANOHAR SOMNATH PATIL | Male | 56Yr 1Mth 18Days  
**UHID** : MHN1.0000123272 **Patient Location:** AHC  
**Patient Identifier:** NSKAH27032   
**DRN** : 222015690 **Completed on :** 19-JUL-2022 18:54  
**Ref Doctor** : Dr. SHEETAL KRIPLANI GUPTA

### ULTRASOUND - WHOLE ABDOMEN

**LIVER** : Normal in size and measures 14.5cm. Diffuse increase in echogenicity of the liver parenchyma is suggestive of fatty infiltration. Patchy areas of fat sparing are seen in the liver parenchyma.  
No I.H.B.D./ focal lesions.

**PORTAL VEIN**: Normal in size.

**GALL BLADDER**: Well distended with normal walls and lumen. No calculi/pericholecystic fluid.

**COMMON BILE DUCT**: Normal in size.

**PANCREAS** : Visualized portion of head and body of pancreas appears normal in size and echotexture. Rest of the pancreas is obscured due to bowel gases.

**AORTA, IVC** and para aortic areas are normal.

**SPLEEN** : Normal in size (11cm) and echotexture.

**KIDNEYS**: Both kidneys are normal in site, size and echotexture.

No evidence of calculi/ hydronephrosis.

Right kidney measures: 12 x 5.4 cm.

Left kidney measures : 11.7 x 5.2 cm.

**URINARY BLADDER**: Partially distended.

No evidence of calculi/ growth/ diverticula .

**PROSTATE** : Normal in size with homogenous echogenicity. No evidence of calcification



Mr. MANOHAR SOMNATH PATIL

MHN1.0000123272

NSKAH27032

**ULTRASOUND - WHOLE ABDOMEN**

within.

Prostate measures : 25gms.

Seminal vesicles are normal.

Visualized bowel loops appear normal.

No evidence of any free fluid in the peritoneal cavity.

**Impression**

Grade I fatty infiltration of liver.

No other significant abnormality is detected.

Suggest : Clinical correlation.

--- END OF THE REPORT ---

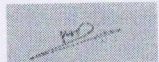

Dr. Harshal S Dhongade

Consultant - Radiology

Apollo  
HOSPITALS  
NASHIK



## Radiology

**Patient Details** : Mr. MANOHAR SOMNATH PATIL | Male | 56Yr 1Mth 18Days

**UHID** : MHN1.0000123272 **Patient Location:** AHC

**Patient Identifier:** NSKAH27032



**DRN** : 122026030 **Completed on :** 19-JUL-2022 18:43

**Ref Doctor** : Dr. SHEETAL KRIPLANI GUPTA

## X-RAY CHEST PA

Both lung fields are clear.

Both hila are normal in size and position.

Costophrenic and cardiophrenic angles are clear.

Cardiac size and contour are within normal limits.

Visualized rib cage is normal.

### Impression

No significant abnormality is detected.

Suggest : Clinical correlation.

--- END OF THE REPORT ---

Dr.Samruddhi Sonawane

Consultant - Radiology

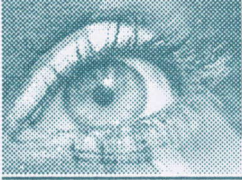

# OPHTHALMOLOGY



Name : Mr Manohar S. Patil  
 Occupation : \_\_\_\_\_  
 Age : 57 Sex : Male  Female  S/M/W/D  
 Address : \_\_\_\_\_  
 \_\_\_\_\_ Tel. No. \_\_\_\_\_

Date \_\_\_\_\_ UNIT \_\_\_\_\_  
 Room No. \_\_\_\_\_ Out Patient   
 Ref. Physician : \_\_\_\_\_  
 Copies to : \_\_\_\_\_

## REPORT ON OPHTHALMIC EXAMINATION

HISTORY : \_\_\_\_\_

PRESENT COMPLAINT : No complaint.

PAST HISTORY DM HTN ALLERGY

5-6 months  
**ON EXAMINATION**

VISION :

| RIGHT |              |     |      |    | LEFT         |     |      |    |  |
|-------|--------------|-----|------|----|--------------|-----|------|----|--|
| PGP   | SPH          | CYL | AXIS | VA | SPH          | CYL | AXIS | VA |  |
| DIST  | <u>—————</u> |     |      |    | <u>—————</u> |     |      |    |  |
| NEAR  | <u>—————</u> |     |      |    | <u>—————</u> |     |      |    |  |

VA 6/6p      VA 6/6p.

AR / Retinoscopy :

| RIGHT       |             |            | LEFT        |          |          |
|-------------|-------------|------------|-------------|----------|----------|
| SPH         | CYL         | AXIS       | SPH         | CYL      | AXIS     |
| <u>+</u>    | <u>+</u>    | <u>180</u> | <u>+</u>    | <u>—</u> | <u>—</u> |
| <u>0.75</u> | <u>0.75</u> | <u>180</u> | <u>1.00</u> | <u>—</u> | <u>—</u> |

Refraction or Acceptance :

| RIGHT |             |             |            |            | LEFT        |             |          |          |             |
|-------|-------------|-------------|------------|------------|-------------|-------------|----------|----------|-------------|
|       | SPH         | CYL         | AXIS       | VA         |             | SPH         | CYL      | AXIS     | VA          |
| DIST  | <u>+</u>    | <u>+</u>    | <u>180</u> | <u>6/6</u> | <u>+</u>    | <u>0.75</u> | <u>—</u> | <u>—</u> | <u>6/6</u>  |
|       | <u>0.50</u> | <u>0.50</u> | <u>180</u> | <u>6/6</u> | <u>0.75</u> | <u>—</u>    | <u>—</u> | <u>—</u> | <u>6/6</u>  |
| NEAR  | <u>+</u>    | <u>—</u>    | <u>—</u>   | <u>N/6</u> | <u>+</u>    | <u>2.50</u> | <u>—</u> | <u>—</u> | <u>N/6.</u> |
|       | <u>2.50</u> | <u>—</u>    | <u>—</u>   | <u>N/6</u> | <u>2.50</u> | <u>—</u>    | <u>—</u> | <u>—</u> | <u>N/6.</u> |

Mr Manohar S. Patil

[Signature]

CONSULTANT OPTOMETRIST

Anterior Segment :

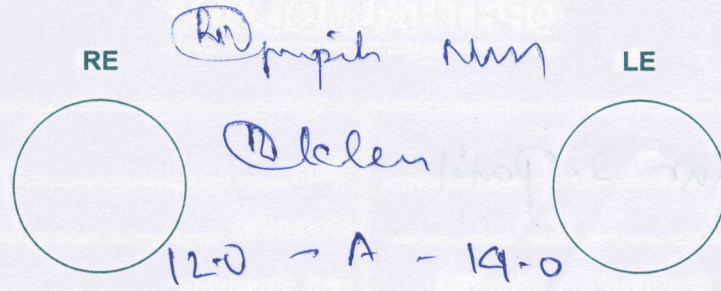

Fundus :

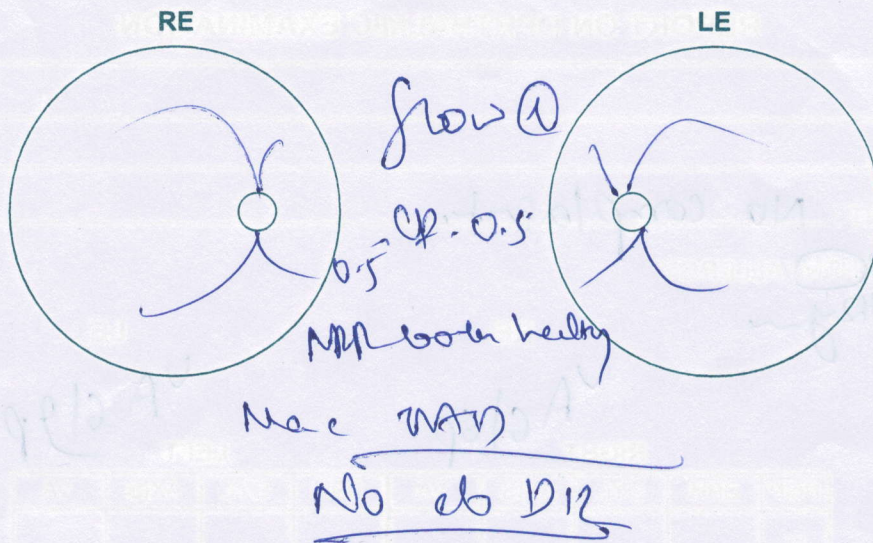

Diagnosis :

(R) Myopic & Myopia, & ? Glaucoma suspect

Advise / Rx:

2no STRICT DM CONTROL

- OCT - Disc
- Automated perimetry
- Pachymetry

(B) →

# ORAL EXAMINATION FORM



Date: 29/7/22.

Patient ID: \_\_\_\_\_ MHC

Patient Name: Mr. Manohar Patel Age: 57. Sex: Male  Female

Chief Complaint:

Medical History: HTN & DM.

Drug Allergy:

Medication currently taken by the Guest:

Initial Screenign Findings:

Dental Caries:

Missing Teeth:

Impacted Teeth:

Attrition / Abrasion: Cervical abrasions present.

Bleeding:

Pockets / Recession:

Calculus / Stains:

Mobility:

Restored Teeth:

Non - restorable Teeth for extraction / Root Stumps:

Malocclusion:

Class I malocclusion Bilaterally.

Others:

Advice:- Replacement  $\bar{c}$   $\frac{c}{67}$   
fillings Req  $\bar{c}$  cervical abrasions.

Doctor Name & Signature: Dr. Poojanika Patel.  
9096986290 / 8275015672.

ID: BRUCE  
 Visit: Max HR: 152bpm 98% of max predicted 155bpm  
 19-Jul-2022 Max BP: 180/90 Maximum workload: 8.7METS  
 12:03:15 Reason for Termination: Max HR attained  
 Comments:

Total Exercise time: 7:06

25.0 mm/s  
 10.0 mm/mV  
 100hz

Male

Asian

57years

Referred by:  
 Test ind:

| Phase Name | Stage Name | Time in Stage | Speed (mph) | Grade (%) | WorkLoad (METS) | HR (bpm) | BP (mmHg) | RPP (x100) |
|------------|------------|---------------|-------------|-----------|-----------------|----------|-----------|------------|
| PRETEST    | SUPINE     | 1:58          | ***         | ***       | 1.0             | 90       | 130/80    | 117        |
|            | STANDING   | 0:09          | ***         | ***       | 1.0             | 91       | 130/80    | 118        |
|            | HYPERVENT  | 0:14          | 0.8         | 0.0       | 1.0             | 92       | 130/80    | 120        |
|            | STAGE 1    | 3:00          | 1.7         | 10.0      | 4.6             | 126      | 130/80    | 164        |
|            | STAGE 2    | 3:00          | 2.5         | 12.0      | 7.0             | 143      | 150/80    | 215        |
|            | STAGE 3    | 1:06          | 3.4         | 14.0      | 8.7             | 152      | 150/80    | 228        |
| RECOVERY   | Post       | 3:16          | ***         | ***       | 1.0             | 108      | 180/90    | 194        |

TMT Negative for STI

