

Name : Mrs. GANDHIMATHI K
PID No. : MED111034451
SID No. : 222006098
Age / Sex : 34 Year(s) / Female
Type : OP
Ref. Dr : MediWheel----
CORPORATE

Register On : 26/03/2022 8:53 AM
Collection On : 26/03/2022 1:22 PM
Report On : 27/03/2022 8:36 AM
Printed On : 02/04/2022 3:19 PM



<u>Investigation</u>	<u>Observed Value</u>	<u>Unit</u>	<u>Biological Reference Interval</u>
<u>Complete Blood Count With - ESR</u>			
Haemoglobin (EDTA Blood/Spectrophotometry)	10.7	g/dL	12.5 - 16.0
Packed Cell Volume(PCV)/Haematocrit (EDTA Blood/Derived from Impedance)	31.4	%	37 - 47
RBC Count (EDTA Blood/Impedance Variation)	3.85	mill/cu.mm	4.2 - 5.4
Mean Corpuscular Volume(MCV) (EDTA Blood/Derived from Impedance)	81.4	fL	78 - 100
Mean Corpuscular Haemoglobin(MCH) (EDTA Blood/Derived from Impedance)	27.7	pg	27 - 32
Mean Corpuscular Haemoglobin concentration(MCHC) (EDTA Blood/Derived from Impedance)	34.0	g/dL	32 - 36
RDW-CV (EDTA Blood/Derived from Impedance)	14.1	%	11.5 - 16.0
RDW-SD (EDTA Blood/Derived from Impedance)	40.17	fL	39 - 46
Total Leukocyte Count (TC) (EDTA Blood/Impedance Variation)	8800	cells/cu.mm	4000 - 11000
Neutrophils (EDTA Blood/Impedance Variation & Flow Cytometry)	62.1	%	40 - 75
Lymphocytes (EDTA Blood/Impedance Variation & Flow Cytometry)	32.1	%	20 - 45
Eosinophils (EDTA Blood/Impedance Variation & Flow Cytometry)	0.8	%	01 - 06
Monocytes (EDTA Blood/Impedance Variation & Flow Cytometry)	4.5	%	01 - 10

DR GURUPRIYA J
PATHOLOGIST
Reg No : 13-48036

VERIFIED BY

Dr. E. Saravanan M.D(Path)
Consultant Pathologist
Reg No : 73347

APPROVED BY

The results pertain to sample tested.

Page 1 of 2

Lab Address: MEDALL HEALTHCARE PRIVATE LIMITED, #17, RACE VIEW COLONY, 2ND STREET, RACE COURSE ROAD, GUINDY, CHENNAI, TAMIL NADU, INDIA,.

You can also conveniently view the reports and trends through our App. Scan QR code to download the App.



Please produce bill copy at the time of collecting the reports. Request you to provide your mobile number or customer id during your subsequent visits.

Name : Mrs. GANDHIMATHI K
PID No. : MED111034451
SID No. : 222006098
Age / Sex : 34 Year(s) / Female
Type : OP
Ref. Dr : MediWheel----
CORPORATE

Register On : 26/03/2022 8:53 AM
Collection On : 26/03/2022 1:22 PM
Report On : 27/03/2022 8:36 AM
Printed On : 02/04/2022 3:19 PM



<u>Investigation</u>	<u>Observed Value</u>	<u>Unit</u>	<u>Biological Reference Interval</u>
Basophils (EDTA Blood/Impedance Variation & Flow Cytometry)	0.5	%	00 - 02
INTERPRETATION: Tests done on Automated Five Part cell counter. All abnormal results are reviewed and confirmed microscopically.			
Absolute Neutrophil count (EDTA Blood/Impedance Variation & Flow Cytometry)	5.46	10 ³ / μ l	1.5 - 6.6
Absolute Lymphocyte Count (EDTA Blood/Impedance Variation & Flow Cytometry)	2.82	10 ³ / μ l	1.5 - 3.5
Absolute Eosinophil Count (AEC) (EDTA Blood/Impedance Variation & Flow Cytometry)	0.07	10 ³ / μ l	0.04 - 0.44
Absolute Monocyte Count (EDTA Blood/Impedance Variation & Flow Cytometry)	0.40	10 ³ / μ l	< 1.0
Absolute Basophil count (EDTA Blood/Impedance Variation & Flow Cytometry)	0.04	10 ³ / μ l	< 0.2
Platelet Count (EDTA Blood/Impedance Variation)	366	10 ³ / μ l	150 - 450
MPV (EDTA Blood/Derived from Impedance)	7.8	fL	8.0 - 13.3
PCT (EDTA Blood/Automated Blood cell Counter)	0.29	%	0.18 - 0.28
ESR (Erythrocyte Sedimentation Rate) (Blood/Automated - Westergren method)	9	mm/hr	< 20

DR GURUPRIYA J
PATHOLOGIST
Reg No : 13-48036

VERIFIED BY

Dr. E. Saravanan M.D.(Path)
Consultant Pathologist
Reg No : 73347

APPROVED BY

-- End of Report --

The results pertain to sample tested.

Page 2 of 2

Lab Address: MEDALL HEALTHCARE PRIVATE LIMITED,#17,RACE VIEW COLONY,2ND STREET, RACE COURSE ROAD, GUINDY, CHENNAI, TAMIL NADU, INDIA,.

You can also conveniently view the reports and trends through our App. Scan QR code to download the App.



Please produce bill copy at the time of collecting the reports. Request you to provide your mobile number or customer id during your subsequent visits.

Name : Mrs. GANDHIMATHI K
PID No. : MED111034451
SID No. : 222006098
Age / Sex : 34 Year(s) / Female
Type : OP
Ref. Dr : MediWheel----
CORPORATE

Register On : 26/03/2022 8:53 AM
Collection On : 26/03/2022 1:22 PM
Report On : 27/03/2022 8:36 AM
Printed On : 02/04/2022 3:21 PM



<u>Investigation</u>	<u>Observed Value</u>	<u>Unit</u>	<u>Biological Reference Interval</u>
<u><i>Glycosylated Haemoglobin (HbA1c)</i></u>			
HbA1C (Whole Blood/HPLC)	6.3	%	Normal: 4.5 - 5.6 Prediabetes: 5.7 - 6.4 Diabetic: \geq 6.5

INTERPRETATION: If Diabetes - Good control : 6.1 - 7.0 % , Fair control : 7.1 - 8.0 % , Poor control \geq 8.1 %

Estimated Average Glucose 134.11 mg/dL
(Whole Blood)

INTERPRETATION: Comments

HbA1c provides an index of Average Blood Glucose levels over the past 8 - 12 weeks and is a much better indicator of long term glycemic control as compared to blood and urinary glucose determinations.

Conditions that prolong RBC life span like Iron deficiency anemia, Vitamin B12 & Folate deficiency, hypertriglyceridemia, hyperbilirubinemia, Drugs, Alcohol, Lead Poisoning, Asplenia can give falsely elevated HbA1C values.

Conditions that shorten RBC survival like acute or chronic blood loss, hemolytic anemia, Hemoglobinopathies, Splenomegaly, Vitamin E ingestion, Pregnancy, End stage Renal disease can cause falsely low HbA1c.

DR GURUPRIYA J
PATHOLOGIST
Reg No : 13-48036

VERIFIED BY

Dr. E. Saravanan M.D(Path)
Consultant Pathologist
Reg No : 73347

APPROVED BY

-- End of Report --

The results pertain to sample tested.

Page 1 of 1

Lab Address: MEDALL HEALTHCARE PRIVATE LIMITED, #17, RACE VIEW COLONY, 2ND STREET, RACE COURSE ROAD, GUINDY, CHENNAI, TAMIL NADU, INDIA,.

You can also conveniently view the reports and trends through our App. Scan QR code to download the App.



Please produce bill copy at the time of collecting the reports. Request you to provide your mobile number or customer id during your subsequent visits.

Name : Mrs. GANDHIMATHI K
PID No. : MED111034451
SID No. : 222006098
Age / Sex : 34 Year(s)/ Female
Type : OP
Ref. Dr : MediWheel----
CORPORATE

Register On : 26/03/2022 8:53 AM
Collection On : 26/03/2022 1:22 PM
Report On : 27/03/2022 8:36 AM
Printed On : 02/04/2022 3:18 PM



<u>Investigation</u>	<u>Observed Value</u>	<u>Unit</u>	<u>Biological Reference Interval</u>
----------------------	-----------------------	-------------	--------------------------------------

BLOOD GROUPING AND Rh TYPING

(EDTA Blood/Agglutination)

'AB' 'Positive'

INTERPRETATION: Reconfirm the Blood group and Typing before blood transfusion

BUN / Creatinine Ratio

7.16

6.0 - 22.0

Glucose Fasting (FBS)

(Plasma - F/GOD-PAP)

101.1

mg/dL

Normal: < 100
Pre Diabetic: 100 - 125
Diabetic: >= 126

INTERPRETATION: Factors such as type, quantity and time of food intake, Physical activity, Psychological stress, and drugs can influence blood glucose level.

Glucose, Fasting (Urine)

(Urine - F/GOD - POD)

Negative

Negative

Glucose Postprandial (PPBS)

(Plasma - PP/GOD-PAP)

156.3

mg/dL

70 - 140

INTERPRETATION:

Factors such as type, quantity and time of food intake, Physical activity, Psychological stress, and drugs can influence blood glucose level. Fasting blood glucose level may be higher than Postprandial glucose, because of physiological surge in Postprandial Insulin secretion, Insulin resistance, Exercise or Stress, Dawn Phenomenon, Somogyi Phenomenon, Anti-diabetic medication during treatment for Diabetes.

Urine Glucose(PP-2 hours)

(Urine - PP)

Negative

Negative

Blood Urea Nitrogen (BUN)

(Serum/Urease UV / derived)

6.8

mg/dL

7.0 - 21

Creatinine

(Serum/Modified Jaffe)

0.67

mg/dL

0.6 - 1.1

INTERPRETATION: Elevated Creatinine values are encountered in increased muscle mass, severe dehydration, Pre-eclampsia, increased ingestion of cooked meat, consuming Protein/ Creatine supplements, Diabetic Ketoacidosis, prolonged fasting, renal dysfunction and drugs such as cefoxitin, cefazolin, ACE inhibitors, angiotensin II receptor antagonists, N-acetylcysteine, chemotherapeutic agent such as flucytosine etc.

Uric Acid

(Serum/Enzymatic)

4.5

mg/dL

2.6 - 6.0

Liver Function Test

DR GURUPRIYA J
PATHOLOGIST
Reg No : 1348036

VERIFIED BY

Dr. E. Saravanan M.D(Path)
Consultant Pathologist
Reg No : 73347

APPROVED BY

The results pertain to sample tested.

Page 1 of 5

Lab Address: MEDALL HEALTHCARE PRIVATE LIMITED,#17,RACE VIEW COLONY,2ND STREET, RACE COURSE ROAD, GUINDY, CHENNAI, TAMIL NADU, INDIA,.

You can also conveniently view the reports and trends through our App. Scan QR code to download the App.



Please produce bill copy at the time of collecting the reports. Request you to provide your mobile number or customer id during your subsequent visits.

Name : Mrs. GANDHIMATHI K
PID No. : MED111034451
SID No. : 222006098
Age / Sex : 34 Year(s) / Female
Type : OP
Ref. Dr : MediWheel----
CORPORATE

Register On : 26/03/2022 8:53 AM
Collection On : 26/03/2022 1:22 PM
Report On : 27/03/2022 8:36 AM
Printed On : 02/04/2022 3:18 PM



<u>Investigation</u>	<u>Observed Value</u>	<u>Unit</u>	<u>Biological Reference Interval</u>
Bilirubin(Total) (Serum/DCA with ATCS)	0.52	mg/dL	0.1 - 1.2
Bilirubin(Direct) (Serum/Diazotized Sulfanilic Acid)	0.11	mg/dL	0.0 - 0.3
Bilirubin(Indirect) (Serum/Derived)	0.41	mg/dL	0.1 - 1.0
SGOT/AST (Aspartate Aminotransferase) (Serum/Modified IFCC)	25.9	U/L	5 - 40
SGPT/ALT (Alanine Aminotransferase) (Serum/Modified IFCC)	21.8	U/L	5 - 41
GGT(Gamma Glutamyl Transpeptidase) (Serum/IFCC / Kinetic)	25.8	U/L	< 38
Alkaline Phosphatase (SAP) (Serum/Modified IFCC)	110.1	U/L	42 - 98
Total Protein (Serum/Biuret)	6.88	gm/dl	6.0 - 8.0
Albumin (Serum/Bromocresol green)	4.09	gm/dl	3.5 - 5.2
Globulin (Serum/Derived)	2.79	gm/dL	2.3 - 3.6
A : G RATIO (Serum/Derived)	1.47		1.1 - 2.2

Lipid Profile

Cholesterol Total (Serum/CHOD-PAP with ATCS)	146.2	mg/dL	Optimal: < 200 Borderline: 200 - 239 High Risk: >= 240
Triglycerides (Serum/GPO-PAP with ATCS)	65.5	mg/dL	Optimal: < 150 Borderline: 150 - 199 High: 200 - 499 Very High: >= 500

DR GURUPRIYA J
PATHOLOGIST
Reg No : 1348036

VERIFIED BY

Dr. E. Saravanan M.D(Path)
Consultant Pathologist
Reg No : 73347

APPROVED BY

The results pertain to sample tested.

Page 2 of 5

Lab Address: MEDALL HEALTHCARE PRIVATE LIMITED, #17, RACE VIEW COLONY, 2ND STREET, RACE COURSE ROAD, GUINDY, CHENNAI, TAMIL NADU, INDIA,.

You can also conveniently view the reports and trends through our App. Scan QR code to download the App.



Please produce bill copy at the time of collecting the reports. Request you to provide your mobile number or customer id during your subsequent visits.

Name : Mrs. GANDHIMATHI K
 PID No. : MED111034451
 SID No. : 222006098
 Age / Sex : 34 Year(s) / Female
 Type : OP
 Ref. Dr : MediWheel----
 CORPORATE

Register On : 26/03/2022 8:53 AM
 Collection On : 26/03/2022 1:22 PM
 Report On : 27/03/2022 8:36 AM
 Printed On : 02/04/2022 3:18 PM



Investigation	Observed Value	Unit	Biological Reference Interval
<p>INTERPRETATION: The reference ranges are based on fasting condition. Triglyceride levels change drastically in response to food, increasing as much as 5 to 10 times the fasting levels, just a few hours after eating. Fasting triglyceride levels show considerable diurnal variation too. There is evidence recommending triglycerides estimation in non-fasting condition for evaluating the risk of heart disease and screening for metabolic syndrome, as non-fasting sample is more representative of the "usual" circulating level of triglycerides during most part of the day.</p>			
HDL Cholesterol (Serum/Immunoinhibition)	45.7	mg/dL	Optimal(Negative Risk Factor): >= 60 Borderline: 50 - 59 High Risk: < 50
LDL Cholesterol (Serum/Calculated)	87.4	mg/dL	Optimal: < 100 Above Optimal: 100 - 129 Borderline: 130 - 159 High: 160 - 189 Very High: >= 190
VLDL Cholesterol (Serum/Calculated)	13.1	mg/dL	< 30
Non HDL Cholesterol (Serum/Calculated)	100.5	mg/dL	Optimal: < 130 Above Optimal: 130 - 159 Borderline High: 160 - 189 High: 190 - 219 Very High: >= 220

INTERPRETATION: 1.Non-HDL Cholesterol is now proven to be a better cardiovascular risk marker than LDL Cholesterol.
 2.It is the sum of all potentially atherogenic proteins including LDL, IDL, VLDL and chylomicrons and it is the "new bad cholesterol" and is a co-primary target for cholesterol lowering therapy.

Total Cholesterol/HDL Cholesterol Ratio (Serum/Calculated)	3.2		Optimal: < 3.3 Low Risk: 3.4 - 4.4 Average Risk: 4.5 - 7.1 Moderate Risk: 7.2 - 11.0 High Risk: > 11.0
Triglyceride/HDL Cholesterol Ratio (TG/HDL) (Serum/Calculated)	1.4		Optimal: < 2.5 Mild to moderate risk: 2.5 - 5.0 High Risk: > 5.0

 DR GURUPRIYA J
 PATHOLOGIST
 Reg No : 15-48036

VERIFIED BY

 Dr. E. Saravanan M.D(Path)
 Consultant Pathologist
 Reg No : 73347

APPROVED BY

The results pertain to sample tested.

Page 3 of 5

Lab Address: MEDALL HEALTHCARE PRIVATE LIMITED, #17, RACE VIEW COLONY, 2ND STREET, RACE COURSE ROAD, GUINDY, CHENNAI, TAMIL NADU, INDIA,.

You can also conveniently view the reports and trends through our App. Scan QR code to download the App.



Please produce bill copy at the time of collecting the reports. Request you to provide your mobile number or customer id during your subsequent visits.

Name : Mrs. GANDHIMATHI K
PID No. : MED111034451
SID No. : 222006098
Age / Sex : 34 Year(s) / Female
Type : OP
Ref. Dr : MediWheel----
CORPORATE

Register On : 26/03/2022 8:53 AM
Collection On : 26/03/2022 1:22 PM
Report On : 27/03/2022 8:36 AM
Printed On : 02/04/2022 3:18 PM



<u>Investigation</u>	<u>Observed Value</u>	<u>Unit</u>	<u>Biological Reference Interval</u>
LDL/HDL Cholesterol Ratio (Serum/Calculated)	1.9		Optimal: 0.5 - 3.0 Borderline: 3.1 - 6.0 High Risk: > 6.0

THYROID PROFILE / TFT

T3 (Triiodothyronine) - Total (Serum/Chemiluminescent Immunometric Assay (CLIA))	1.28	ng/ml	0.7 - 2.04
--	------	-------	------------

INTERPRETATION:

Comment :

Total T3 variation can be seen in other condition like pregnancy, drugs, nephrosis etc. In such cases, Free T3 is recommended as it is Metabolically active.

T4 (Tyroxine) - Total (Serum/Chemiluminescent Immunometric Assay (CLIA))	7.08	µg/dl	4.2 - 12.0
--	------	-------	------------

INTERPRETATION:

Comment :

Total T4 variation can be seen in other condition like pregnancy, drugs, nephrosis etc. In such cases, Free T4 is recommended as it is Metabolically active.

TSH (Thyroid Stimulating Hormone) (Serum/Chemiluminescent Immunometric Assay (CLIA))	1.82	µIU/mL	0.35 - 5.50
--	------	--------	-------------

INTERPRETATION:

Reference range for cord blood - upto 20

1 st trimester: 0.1-2.5

2 nd trimester 0.2-3.0

3 rd trimester : 0.3-3.0

(Indian Thyroid Society Guidelines)

Comment :

1.TSH reference range during pregnancy depends on Iodine intake, TPO status, Serum HCG concentration, race, Ethnicity and BMI.

2.TSH Levels are subject to circadian variation, reaching peak levels between 2-4am and at a minimum between 6-10PM.The variation can be of the order of 50%,hence time of the day has influccc on the measured serum TSH concentrations.

3.Values&lt;0.03 µIU/mL need to be clinically correlated due to presence of rare TSH variant in some individuals.

Urine Analysis - Routine

COLOUR (Urine)	Pale yellow	Yellow to Amber
-------------------	-------------	-----------------

DR GURUPRIYA J
PATHOLOGIST
Reg No : 13-48036

VERIFIED BY

Dr. E. Saravanan M.D(Path)
Consultant Pathologist
Reg No : 73347

APPROVED BY

The results pertain to sample tested.

Page 4 of 5

Lab Address: MEDALL HEALTHCARE PRIVATE LIMITED,#17,RACE VIEW COLONY,2ND STREET, RACE COURSE ROAD, GUINDY, CHENNAI, TAMIL NADU, INDIA,.

You can also conveniently view the reports and trends through our App. Scan QR code to download the App.



Please produce bill copy at the time of collecting the reports. Request you to provide your mobile number or customer id during your subsequent visits.

Name : Mrs. GANDHIMATHI K
PID No. : MED111034451
SID No. : 222006098
Age / Sex : 34 Year(s) / Female
Type : OP
Ref. Dr : MediWheel----
CORPORATE

Register On : 26/03/2022 8:53 AM
Collection On : 26/03/2022 1:22 PM
Report On : 27/03/2022 8:36 AM
Printed On : 02/04/2022 3:18 PM



<u>Investigation</u>	<u>Observed Value</u>	<u>Unit</u>	<u>Biological Reference Interval</u>
APPEARANCE (Urine)	Slightly Turbid		Clear
Protein (Urine/Protein error of indicator)	Negative		Negative
Glucose (Urine/GOD - POD)	Negative		Negative
Pus Cells (Urine/Automated - Flow cytometry)	2 - 4	/hpf	NIL
Epithelial Cells (Urine/Automated - Flow cytometry)	2 - 4	/hpf	NIL
RBCs (Urine/Automated - Flow cytometry)	NIL	/hpf	NIL
Casts (Urine/Automated - Flow cytometry)	NIL	/hpf	NIL
Crystals (Urine/Automated - Flow cytometry)	NIL	/hpf	NIL
Others (Urine)	NIL		

INTERPRETATION:Note: Done with Automated Urine Analyser & Automated urine sedimentation analyser. All abnormal reports are reviewed and confirmed microscopically.

DR GURUPRIYA J
PATHOLOGIST
Reg No : 1548036

VERIFIED BY

Dr. E. Saravanan M.D(Path)
Consultant Pathologist
Reg No : 73347

APPROVED BY

-- End of Report --



Name	GANDHIMATHI K	Customer ID	MED111034451
Age & Gender	34Y/F	Visit Date	Mar 26 2022 8:53AM
Ref Doctor	MediWheel----CORPORATE		

X- RAY CHEST PA VIEW

Trachea appears normal.

Cardiothoracic ratio is within normal limits.

Bilateral lung fields appear normal.

Costo and cardiophrenic angles appear normal.

Visualised bony structures appear normal.

Extra thoracic soft tissues shadow grossly appears normal.

IMPRESSION:

- *Chest x-ray shows no significant abnormality.*



Dr. Rama Krishnan. MD, DNB.,
Consultant Radiologist.
Medall Healthcare Pvt Ltd.



Customer Name	MRS.GANDHIMATHI K	Customer ID	MED111034451
Age & Gender	34Y/FEMALE	Visit Date	26/03/2022
Ref Doctor	MediWheel---CORPORATE		

DEPARTMENT OF CARDIOLOGY

TRANSTHORACIC RESTING ECHO CARDIOGRAPHY REPORT

**ECHO INDICATION: Assessment
M MODE & 2-D PARAMETERS:**

ACOUSTIC WINDOW : GOOD

LV STUDY

DOPPLER PARAMETERS

IVS(d)	cm	0.6
IVS(s)	cm	1.0
LPW(d)	cm	0.9
LPW(s)	cm	1.2
LVID(d)	cm	4.3
LVID(s)	cm	2.8
EDV ml		84
ESV ml		22
SV ml		161
EF %		73
FS %		35

Parameters		Patient Value
LA	cm	3.2
AO	cm	1.7

Valves	Velocity max(m/sec mm/Hg)
AV	0.6/2 m/s
PV	0.7/2 m/s
MV (E)	0.4 m/s
(A)	0.6 m/s
TV (E)	1.0/5 m/s

FINDINGS:

- ❖ No regional wall motion abnormality.
- ❖ Normal left ventricle systolic function. (EF: 73%).
- ❖ Grade - I LV diastolic dysfunction.
- ❖ Normal chambers dimension.
- ❖ Trivial AR.
- ❖ Normal pericardium/Intact septae.
- ❖ No clot/aneurysm.

IMPRESSION:

- ✚ NO REGIONAL WALL MOTION ABNORMALITY.
- ✚ NORMAL LEFT VENTRICLE SYSTOLIC FUNCTION.

S. Vignesh

**S. VIGNESH M.Sc.
ECHO TECHNICIAN**



Precision Diagnostics-vadapalani

58/6, Revathy street, Jawarlal nehru road, 100 feet Road, (Former State Election Commission Office),

Customer Name	MRS.GANDHIMATHI K	Customer ID	MED111034451
Age & Gender	34Y/FEMALE	Visit Date	26/03/2022
Ref Doctor	MediWheel---CORPORATE		

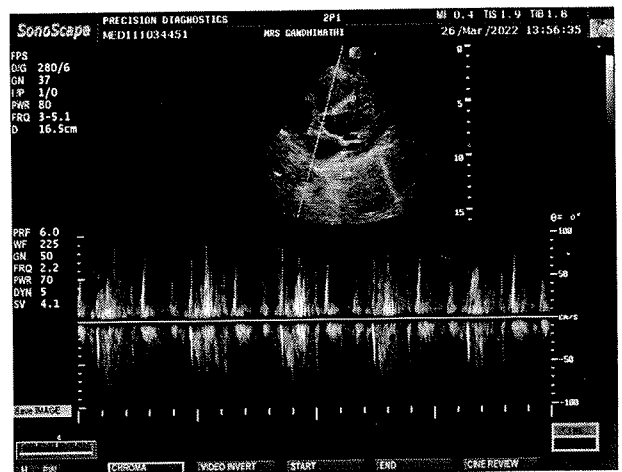
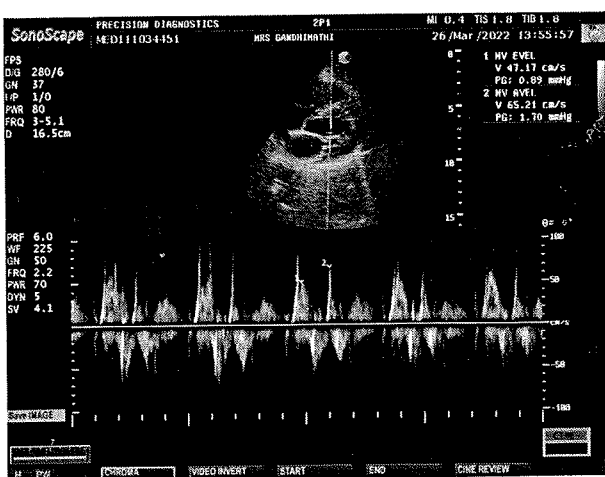
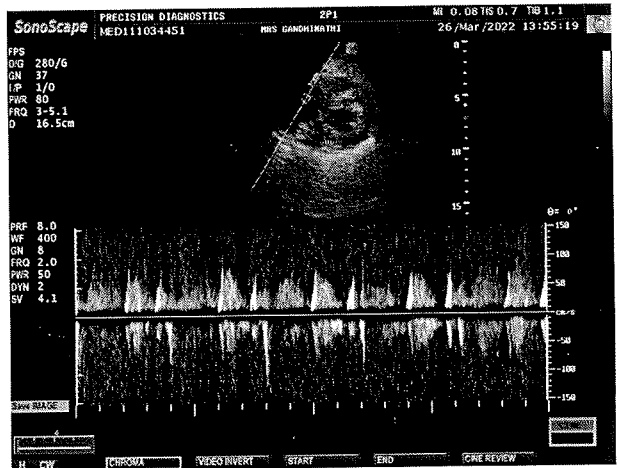
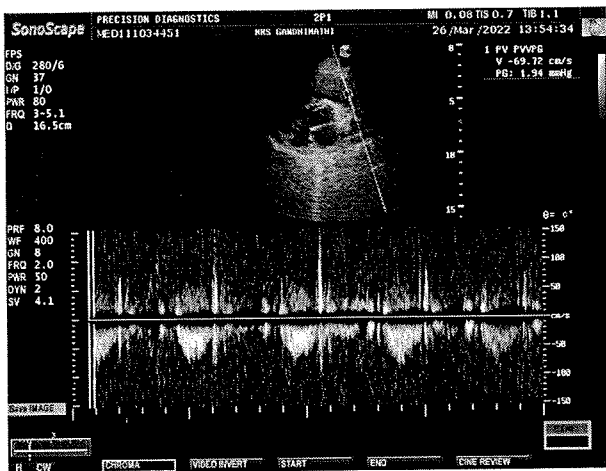
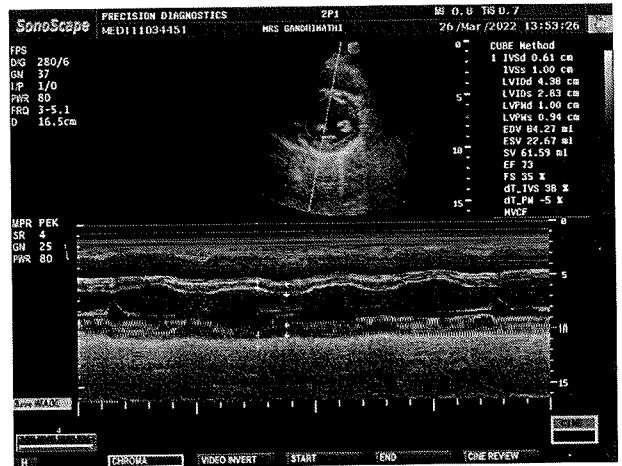
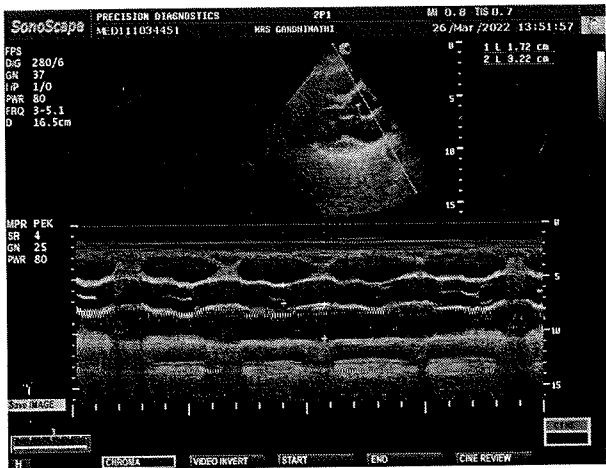

Customer Name	MRS.GANDHIMATHI K	Customer ID	MED111034451
Age & Gender	34Y/FEMALE	Visit Date	26/03/2022
Ref Doctor	MediWheel---CORPORATE		

SONOGRAM REPORT

WHOLE ABDOMEN

The liver is normal in size and shows diffuse fatty changes. No focal lesion is seen.

The gall bladder is normal sized and smooth walled and contains no calculus.

There is no intra or extra hepatic biliary ductal dilatation.

The pancreas shows a normal configuration and echotexture. The pancreatic duct is normal.

The portal vein and the IVC are normal.

The spleen is normal.

There is no free or loculated peritoneal fluid.

No para aortic lymphadenopathy is seen.

No abnormality is seen in the region of the adrenal glands.

The right kidney measures 10.5 x 5.5 cm.

The left kidney measures 9.9 x 4.9 cm.

Both kidneys are normal in size, shape and position. Cortical echoes are normal bilaterally.

There is no calculus or calyceal dilatation.

The ureters are not dilated.

The bladder is smooth walled and uniformly transonic. There is no intravesical mass or calculus.

The uterus is anteverted, and measures 6.8 x 4.2 cm.

Myometrial echoes are homogeneous. The endometrial thickness is 7.1 mm.



Customer Name	MRS.GANDHIMATHI K	Customer ID	MED111034451
Age & Gender	34Y/FEMALE	Visit Date	26/03/2022
Ref Doctor	MediWheel---CORPORATE		

The right ovary measures 3.5 x 2.4 cm.

The left ovary measures 3.1 x 3.0 cm.

No significant mass or cyst is seen in the ovaries.

Parametria are free.

Iliac fossae are normal.

IMPRESSION:

- Fatty liver.
- Normal study of other organs.

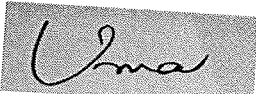

DR. UMALAKSHMI
SONOLOGIST



Precision Diagnostics-vadapalani

58/6, Revathy street, Jawarlal nehru road, 100 feet Road, (Former State Election Commission Office),

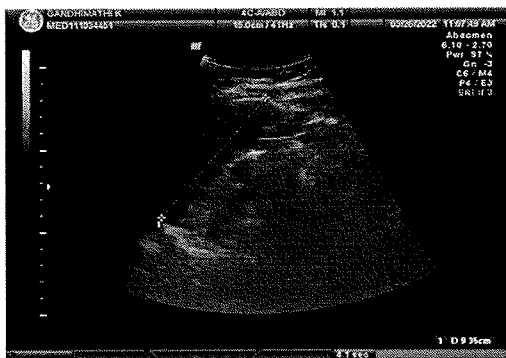
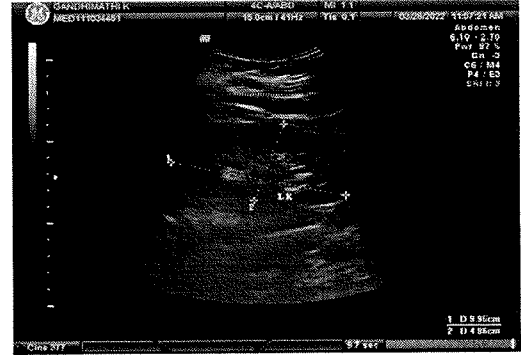
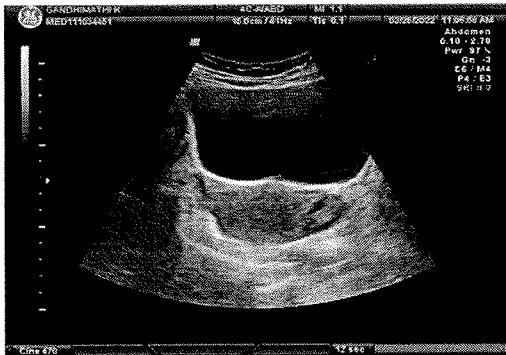
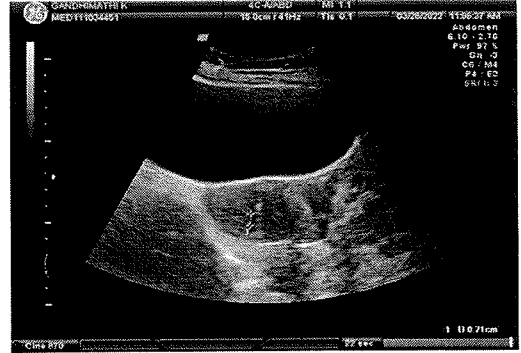
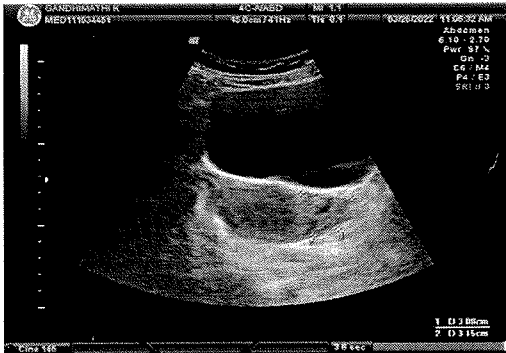
Customer Name	MRS.GANDHIMATHI K	Customer ID	MED111034451
Age & Gender	34Y/FEMALE	Visit Date	26/03/2022
Ref Doctor	MediWheel----CORPORATE		



Precision Diagnostics-vadapalani

58/6, Revathy street, Jawaralal nehru road, 100 feet Road, (Former State Election Commission Office),

Customer Name	MRS.GANDHIMATHI K	Customer ID	MED111034451
Age & Gender	34Y/FEMALE	Visit Date	26/03/2022
Ref Doctor	MediWheel---CORPORATE		

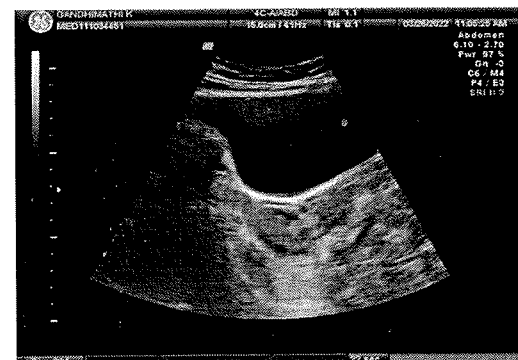
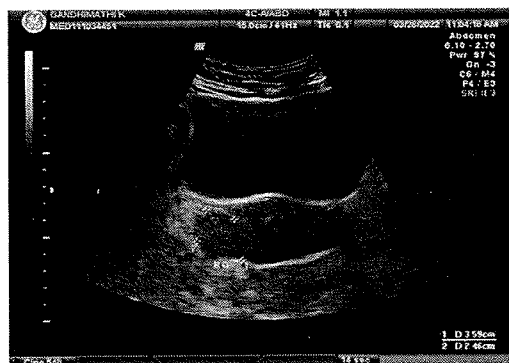
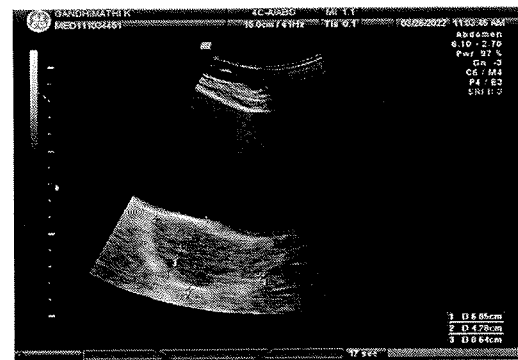
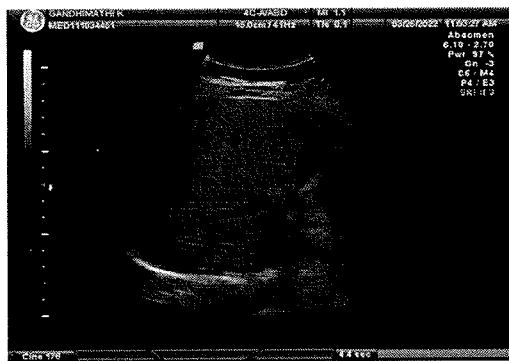
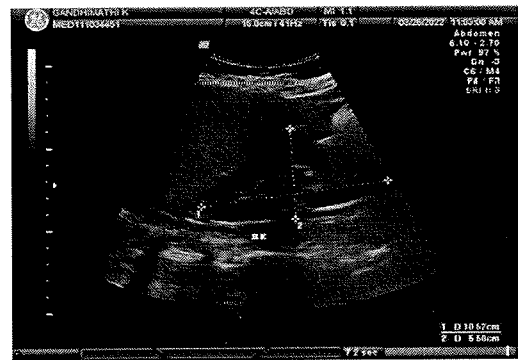
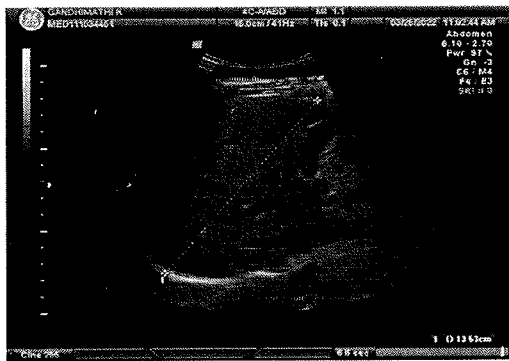
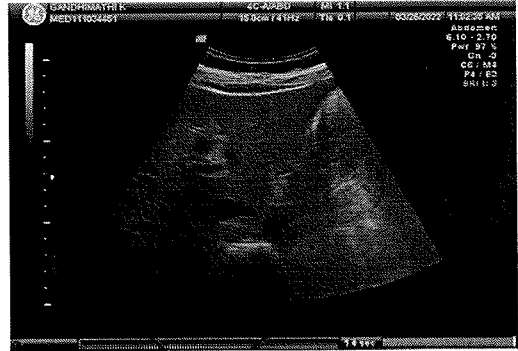
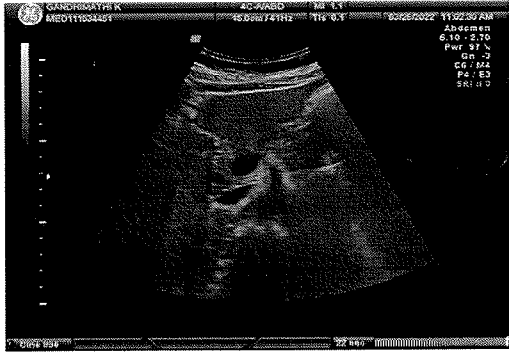

AGE: _____
 Measurement Results:
 QRS : 90 ms
 QT/QTcB : 384 / 399 ms
 PR : 128 ms
 P : 84 ms
 RR/PP : 910 / 920 ms
 P/QRS/T : 44 / 72 / 48 degrees

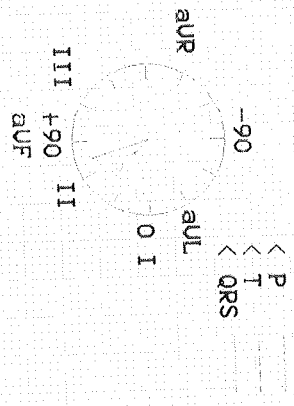

Interpretation:
 12SL - Interpretation:
 Normal sinus rhythm
 Low voltage QRS
 Borderline ECG

Unconfirmed report.

