

Consult. PHYSIO/DIET/DENTAL

LE

Blood Pressure : 130/90 mm of Hg

Height : 171 cm

Weight : 68 kg

Body Mass Index : 23.49

WHL/NAG/CC/HCU/03

Name : Bhushan Patre Age/ Sex : 37 yrs / M Date: 23/11/23

Fundus Examination
(Direct Ophthalmoscopy)

	(B9)	Right	Left
Media		clear	
Optic Disc		WNL	
Colour		WNL	
Size		Round	
Shape		well defined	
Margin		healthy	
NRR		0.3	
C:D			
Blood Vessels		2:3	
A:V ratio		None	
Abnormalities			
Macula		Bright	
FR		None	
Abnormalities			
Periphery	(B9)	WNL as far as seen	
Impression	(B9)	fundus WNL	

Dr Sanyogita Joshi
Consultant Ophthalmology

DEPARTMENT OF LABORATORY MEDICINE

BIOCHEMISTRY

Final Report

Patient Name :	MR. BHUSHAN BHAGWAN PATRE	Order Date :	23/11/2023 10:09 AM
Age / Sex :	37 Years / Male	Sample Collection :	23/11/2023 10:15 AM
UHID :	WHN2.0000348012	Report Date :	23/11/2023 11:27 AM
Primary Consultant :	DR. WOCKHARDT DOCTOR	Specimen :	Serum
Order No. :	34953		
Bill No. :	OCR3/24/0004151		

PARAMETER	METHOD	RESULT	UNIT	B.R.I
MEDIWHEEL FULL BODY HCU MALE AND FEMALE BELOW 40				
Serum Urea	Urease-GLDH	21.4	mg/dL	1-50
Creatinine- Serum				
Creatinine	Enzymatic colorimetric	1.03	mg/dL	0.67-1.17
Plasma Glucose				
Random Sugar		120.06	mg/dl	70-150
Uric Acid- Serum				
Uric Acid	Enzymatic colorimetric	6.5	mg/dL	3.4-7
Lipid Profile				
Cholesterol	Colorimetric - Cholesterol Oxidase	232.08	mg/dL	0-200
Triglycerides	Enzymatic colorimetric	323	mg/dL	0-150
HDL Cholesterol - Direct	Direct Homogenous Enzymatic Colorimetric	45.5		1. No Risk: >65 2. Moderate Risk: 45-65 3. High Risk: <45
LDL-Cholesterol -Direct	Direct Homogenous Enzymatic Colorimetric	121.98	mg/dL	0-100
VLDL Cholesterol	Calculated	64.6	mg/dL	10-35
Chol/HDL Ratio		5.10		1.Low Risk: 3.3-4.4 2.Average Risk: 4.4-7.1 3.Moderate Risk: 7.1-11.0 4.High Risk: >11.0
Liver Function Test (L.F.T.)				
Alkaline Phosphatase	Colorimetric IFCC	54.8	U/L	40-129
S.G.O.T (AST)	IFCC Without Pyridoxal 5 Phosphate	24.6	U/L	0-40
S.G.P.T (ALT)	IFCC Without Pyridoxal 5 Phosphate	24.5	U/L	0-50
Total Protein (Serum)	Colorimetric - Biuret Method	7.48	g/dL	6.4-8.3
Albumin, BCG	Colorimetric - Bromo-Cresol Green	4.75	g/dL	3.5-5.2
Globulin	Calculated	2.73	g/dL	1.9-3.5
Albumin/Globulin Ratio	Calculated	1.73		0.9-2
Serum Total Bilirubin	Colorimetric Diazo	0.45	mg/dL	0-1.2
Serum Direct Bilirubin	Colorimetric Diazo	0.19	mg/dL	0-0.4
Serum Indirect Bilirubin	Calculated	0.26	mg/dL	0-1

--- END OF REPORT ---

MOHAMMAD TASDEEQUE
Verified By

Dr. LAXMI LOKESH
 Consultant Pathologist
 MDPATH

Partial Reproduction of Report not permitted. This Report Relates to Sample received by Laboratory
 * B.R.I : BIOLOGICAL REFERENCE INTERVAL ** Test not in Scope of Accreditation

DEPARTMENT OF LABORATORY MEDICINE

HEMATOLOGY

Final Report

Patient Name	: MR. BHUSHAN BHAGWAN PATRE	Order Date	: 23/11/2023 10:09 AM
Age / Sex	: 37 Years / Male	Sample Collection	: 23/11/2023 10:15 AM
UHID	: WHN2.0000348012	Report Date	: 23/11/2023 12:23 PM
Primary Consultant	: DR. WOCKHARDT DOCTOR	Specimen	: Whole Blood
Order No.	: 34953		
Bill No.	: OCR3/24/0004151		

<u>PARAMETER</u>	<u>METHOD</u>	<u>RESULT</u>	<u>UNIT</u>	<u>B.R.I</u>
<u>MEDIWHEEL FULL BODY HCU MALE AND FEMALE BELOW 40</u>				
Complete Blood Count (With ESR)- EDTA Blood				
Haemoglobin	SLS Method	16.3	g%	11-15
Haematocrit	RBC Pulse Height Detection	51.7	%	40 - 50
MCV	Calculated	79.2	fl	83-101
MCH	Calculated	25.0	pg	27-32
MCHC	Calculated	31.5	g/dl	32-35
RBC Count	DC Detection	6.53	Million/ul	4.5-5.5
RDW-CV	Calculated	12.9	%	12-14
WBC Total Count (TLC)	Electrical Impedance	5130	Cells/cumm	4000 - 10000
Neutrophils	Hydrodynamic Focussing And Microscopy	57	%	40-80
Lymphocytes	Hydrodynamic Focussing And Microscopy	33	%	20-40
Monocytes	Hydrodynamic Focussing And Microscopy	07	%	2-10
Eosinophils	Hydrodynamic Focussing And Microscopy	03	%	0-6
Basophils	Hydrodynamic Focussing And Microscopy	00	%	0-2
Platelet Count	Hydrodynamic Focussing DC	246	Thou/Cumm	150-450
PDW	Calculated	10.3	fL	9.0-17
MPV	Calculated	9.3	fl	9.4-12.3
P-LCR	Calculated	19.9	%	13.0-43.0
PCT	Calculated	0.23	%	0.17-0.35
Neutrophil Lymphocyte Ratio		1.72		
Blood ESR	Westergren Method	14	mm/hr	0-15

--- END OF REPORT ---

SOHEL KHAN
Verified By

Dr. LAXMI LOKESH
 Consultant Pathologist
 MDPATH

Partial reproduction of Report not permitted. This Report Relates to Sample received by Laboratory
 * B.R.I : BIOLOGICAL REFERENCE INTERVAL ** Test not in Scope of Accreditation

DEPARTMENT OF LABORATORY MEDICINE

BIOCHEMISTRY

Final Report

Patient Name	: MR. BHUSHAN BHAGWAN PATRE	Order Date	: 23/11/2023 10:09 AM
Age / Sex	: 37 Years / Male	Sample Collection	: 23/11/2023 10:15 AM
UHID	: WHN2.0000348012	Report Date	: 23/11/2023 11:27 AM
Primary Consultant	: DR. WOCKHARDT DOCTOR	Specimen	: EDTA Blood
Order No.	: 34953		
Bill No.	: OCR3/24/0004151		

<u>PARAMETER</u>	<u>METHOD</u>	<u>RESULT</u>	<u>UNIT</u>	<u>B.R.I</u>
MEDIWHEEL FULL BODY HCU MALE AND FEMALE BELOW 40				
Glycosylated Haemoglobin- EDTA Blood				
Glycosylated Haemoglobin	HPLC	6.0	%	Action required: 7.0-8.0% Good control: 6.5-7.0% Normal control: 4.8-6.4% Poor control: >8.0%
Estimated Mean glucose	Calculated	136.30	mg/dL	

--- END OF REPORT ---

MOHAMMAD TASDEEQUE
Verified By

Dr. LAXMI LOKESH
 Consultant Pathologist
 MDPATH

Partial reproduction of Report not permitted. This Report Relates to Sample received by Laboratory
 * B.R.I : BIOLOGICAL REFERENCE INTERVAL ** Test not in Scope of Accreditation

DEPARTMENT OF LABORATORY MEDICINE

BIOCHEMISTRY

Final Report

Patient Name : MR. BHUSHAN BHAGWAN PATRE
Age / Sex : 37 Years / Male
UHID : WHN2.0000348012
Primary Consultant : DR. WOCKHARDT DOCTOR
Order No. : 34953
Bill No. : OCR3/24/0004151
Order Date : 23/11/2023 10:09 AM
Sample Collection : 23/11/2023 12:48 PM
Report Date : 23/11/2023 01:43 PM
Specimen : Fluroide Blood

PARAMETER	METHOD	RESULT	UNIT	B.R.I
MEDIWHEEL FULL BODY HCU MALE AND FEMALE BELOW 40				
Plasma Glucose Post Prandial	Enzymatic Hexokinase	88.96	mg/dl	70-140
Urine Sugar Post Prandial	Double Sequential Enzyme Reaction - GOD/ POD	NA		

--- END OF REPORT ---

SOHEL KHAN
Verified By

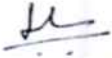
Dr. LAXMI LOKESH
Consultant Pathologist
MDPATH

Partial Reproduction of Report not permitted. This Report Relates to Sample received by Laboratory

* B.R.I : BIOLOGICAL REFERENCE INTERVAL

** Test not in Scope of Accreditation

DEPARTMENT OF LABORATORY MEDICINE

IMMUNOLOGY

Final Report

Patient Name	: MR. BHUSHAN BHAGWAN PATRE	Order Date	: 23/11/2023 10:09 AM
Age / Sex	: 37 Years / Male	Sample Collection	: 23/11/2023 10:15 AM
UHID	: WHN2.0000348012	Report Date	: 23/11/2023 11:27 AM
Primary Consultant	: DR. WOCKHARDT DOCTOR	Specimen	: Serum
Order No.	: 34953		
Bill No.	: OCR3/24/0004151		

<u>PARAMETER</u>	<u>METHOD</u>	<u>RESULT</u>	<u>UNIT</u>	<u>B.R.I</u>
MEDIWHEEL FULL BODY HCU MALE AND FEMALE BELOW 40				
TOTAL T3	ECLIA	106.2	ng/dl	80-200
TOTAL T4	ECLIA	7.40	ug/dl	4.5-11.7
TSH	ECLIA	3.12	μIU/mL	0.27-4.2

--- END OF REPORT ---

MOHAMMAD TASDEEQUE
Verified By

Dr. LAXMI LOKESH
 Consultant Pathologist
 MDPATH

Partial Reproduction of Report not permitted. This Report Relates to Sample received by Laboratory
 * B.R.I : BIOLOGICAL REFERENCE INTERVAL ** Test not in Scope of Accreditation

DEPARTMENT OF LABORATORY MEDICINE

CLINICAL PATHOLOGY

Final Report

Patient Name	: MR. BHUSHAN BHAGWAN PATRE	Order Date	: 23/11/2023 10:09 AM
Age / Sex	: 37 Years / Male	Sample Collection	: 23/11/2023 10:15 AM
UHID	: WHN2.0000348012	Report Date	: 23/11/2023 10:53 AM
Primary Consultant	: DR. WOCKHARDT DOCTOR	Specimen	: Urine
Order No.	: 34953		
Bill No.	: OCR3/24/0004151		

<u>PARAMETER</u>	<u>METHOD</u>	<u>RESULT</u>	<u>UNIT</u>	<u>B.R.I</u>
MEDIWHEEL FULL BODY HCU MALE AND FEMALE BELOW 40				
Urine Routine				
Physical Examination				
Colour		Pale Yellow		
Appearance		Clear		
Urinalyser (Roche UriSys 1100)				
Specific Gravity		1.015		1.003 - 1.035
Reaction (pH)		7		
Leukocytes, microscopy		NIL	/hpf	
Erythrocytes, microscopy		NIL	/hpf	
Nitrite, urinalyser		Negative		
Protein, urinalyser		Negative		
Glucose, urinalyzer		Negative		
Ketone, urinalyser		Negative		
Urobilinogen urinalyser		Normal		
Billirubin uirnalyser		Negative		

--- END OF REPORT ---

SOHEL KHAN
Verified By

Dr. LAXMI LOKESH
 Consultant Pathologist
 MDPATH

Partial Reproduction of Report not permitted.This Report Relates to Sample received by Laboratory
 * B.R.I : BIOLOGICAL REFERENCE INTERVAL ** Test not in Scope of Accreditation

DEPARTMENT OF RADIO DIAGNOSTICS

Patient Name : MR. BHUSHAN BHAGWAN PATRE
Age/Sex : 37 Yrs / Male
UHD : WHN2.0000348012
Reporting Date : 23/11/2023 11:58 AM
Bill No. : OCR3/24/0004151
Order Date : 23/11/2023 10:09 AM
Referred by :
Order No. : 13699

USG ABDOMEN WITH PELVIS

Real time sonography of the abdomen and pelvis was performed using the 3.5 MHz transducer.

The liver is normal in size and shows bright echotexture suggesting fatty infiltration. No focal parenchymal lesion noted. Intrahepatic biliary tree and venous radicles are normal.

The portal vein and CBD appear normal in course and calibre.

The gall bladder is normal in size with a normal wall thickness and there are no calculi noted within.

The pancreas is normal in size and echotexture. No evidence of focal lesion or calcification or duct dilatation seen.

The spleen is normal in size and echotexture.

Both kidneys are normal in size, position and echogenecity.

Cortical thickness and corticomedullary differentiation are normal.

No hydronephrosis or calculi noted.

The bladder is normal in contour, capacity and wall thickness. No vesical calculi noted.

The prostate is normal in size and homogenous in echotexture.

There is no evidence of ascites.

Impression :

Grade I fatty infiltration of liver.



DR. VISHAL GAJBHIYE

M.B.B.S., M.D.

CONSULTANT - RADIOLOGIST

DEPARTMENT OF RADIO DIAGNOSTICS

Patient Name : MR. BHUSHAN BHAGWAN PATRE

Age/Sex : 37 Yrs / Male

UHID : WHN2.0000348012

Reporting Date : 23/11/2023 01:27 PM

Bill No. : OCR3/24/0004151

Order Date : 23/11/2023 10:09 AM

Referred by :

Order No. : 13699

CHEST X-RAY PA VIEW :

Both lung fields are clear.

The costophrenic angles and domes of diaphragm appear normal.

No hilar or mediastinal lesion seen.

Cardiac silhouette is within normal limits.

Visualised bony thorax and soft tissues appear normal.

Impression:

Normal Chest X-Ray.



DR. VISHAL GAJBHIYE
M.B.B.S., M.D.
CONSULTANT - RADIOLOGIST



Preela S. Mundhada
MD, MBBS, MHA&M
Consultant Transfusion Medicine
Fellow UICC trained at MD Anderson Cancer Centre, USA
Medical Director
Mobile: 9422113811
E-mail: jjbb21@hotmail.com

Since 1997
JEEVAN JYOTI
BLOOD CENTRE & COMPONENTS
Share a little. Care a little. Donate blood.



Dr. Ravi Wankhede
Ex Sqd Ldr (IAF), MBBS, DCP
Consultant Transfusion Medicine
Medical Director
Mobile: 9423683350
Email: raviwankhede@gmail.com

Blood Group Report

Name of the Patient : BHUSHAN BHAGWAN PATRE Age : 37 Year Gender : Male
Patient Sample ID : JJ23-R14861 Hospital IP NO: 348012
Referred By Hospital : Wockhardt Super Speciality Hosp Sample Received : EDTA / PLAIN
Date & Time of Sample Receiving : 23/Nov/2023 11:09 AM Adequacy of Sample : Adequacy
Investigation Required : Blood Group Date of Release of Report : 23/Nov/2023 11:44 AM

Report

Forward Red Cell Blood Group : AB
Reverse Serum Blood Group : AB
Rh Typing : Rh Positive
Final Blood Group: AB Rh Positive

Opinion : If there is any Blood group discrepancy, it may be because of the irregular antibody present in the blood. This requires proper evaluation of Antibody Identification and Rh Phenotyping.

Remark :

Principle of the Test :

As the Matrix gel card containing red blood cells is centrifuged under specific conditions, the red blood cells sensitized with antibody will agglutinate in the presence of the Anti- Human Globulin reagent in the gel matrix and will be trapped in the gel column. The red blood cells, which do not react are not trapped in the gel matrix and are pelleted at the bottom of the column.
The reactions are then read and graded according to their reactivity pattern.

End of Report

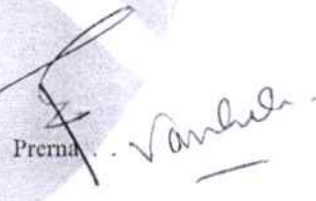
Tested By : Prerna 

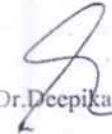
Verified By :  Dr. Deepika J. Jain

FDA LIC No. ND/BB/11
SBTC Certified Regional Blood Transfusion Centre
SBTC/ RBTC Reg. No. 005
Govt of Maharashtra & NACO recognized

24 Hours Services
Nagpur's first NABH
Accredited Blood Centre
Thalassemia care &

J-12, West High Court Road, Laxminagar,
Opposite BOB, Nagpur - 440 022
0712 2231660, 07122230876, 9130002271
Toll Free: 1800 209 7788



Pioneers in
Blood Component
& Apheresis in

59 . Age not entered, assumed to be 50 years old for purpose of ECG interpretation
. Sinus rhythm.....normal P axis, V-rate 50- 99

128
80
378
375

--
17
5
40
--
- NORMAL ECG -

d; Standard Placement

Unconfirmed Diagnosis

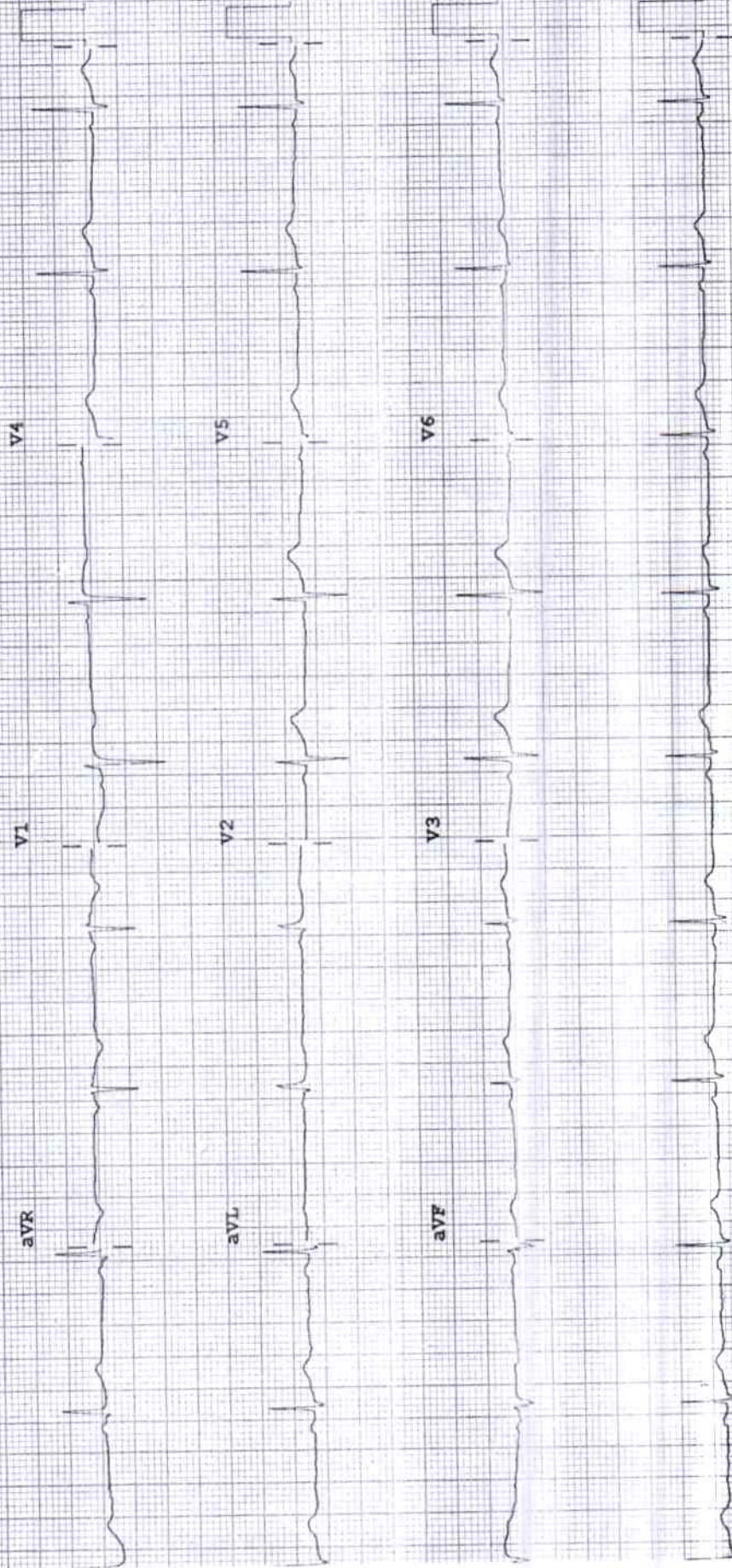

2D ECHOCARDIOGRAPHY & DOPPLER REPORT

Name	: Mr. Bhushan Patre	Age / Sex	: 37 yrs / Male
Done by	: Dr. Nitin Tiwari	Date	: November 23, 2023
OPD		UHID	: 348012

Comments :

Sector echo done in plax, psax, apical 4 & 5 chambers, subcostal view shows:

Normal morphology of aortic, mitral, tricuspid and pulmonary valves.

The left atrium, left ventricle, right atrium and right ventricle are normal in dimension and morphology. There is no regional wall motion abnormality of left ventricle at rest. The left ventricular systolic function is good. The global left ventricular ejection fraction is 64 %.

The IAS and IVS are intact.

The pericardium is normal. There is no pericardial effusion.

There is no clot or vegetation seen.

CW, PW and Colour Doppler: Transmitral flow is suggestive of grade I left ventricular diastolic dysfunction present. The flow pattern across other cardiac valves is normal. There is no evidence of pulmonary hypertension.

Impression:

Normal cardiac valves and chamber dimensions

No regional wall motion abnormality of left ventricle at rest

Good left ventricular systolic function. LVEF – 64 %

Grade I LV diastolic dysfunction present

No pulmonary hypertension

Dr. Nitin Tiwari
MD, DNB (Med.), DM, DNB (Card.),
MNAMS, MAPSIC
Sr. Interventional Cardiologist

