

प्रति,

समन्वयक,  
Mediwheel (Arcofemi Healthcare Limited)  
हेल्पलाइन नंबर: 011-41195959

महोदय/ महोदया,

विषय: बैंक ऑफ़ बड़ौदा के कर्मचारियों के लिए वार्षिक स्वास्थ्य जांच।

हम आपको सूचित करना चाहते हैं कि हमारे कर्मचारी की पत्नी/पति जिनके विवरण निम्नानुसार हैं हमारे करार के अनुसार आपके द्वारा उपलब्ध कराई गई कैशलेस वार्षिक स्वास्थ्य जांच सुविधा का लाभ लेना चाहते हैं।

स्वास्थ्य जांच लाभार्थी के विवरण	
नाम	HARISH SAMBRANI HARISH SAMBRAN
जन्म की तारीख	11-05-1987
कर्मचारी की पत्नी/पति के स्वास्थ्य जांच की प्रस्तावित तारीख	12-08-2023
बुकिंग संदर्भ सं.	23S176278100066286S
पत्नी/पति के विवरण	
कर्मचारी का नाम	MS. SAMBRANI VIDYARANI HARISH
कर्मचारी की क.कू.संख्या	176278
कर्मचारी का पद	SINGLE WINDOW OPERATOR A
कर्मचारी के कार्य का स्थान	DHARWAD, RAMNAGAR
कर्मचारी के जन्म की तारीख	20-06-1989

यह अनुमोदन/ संस्तुति पत्र तभी वैध माना जाएगा जब इसे बैंक ऑफ़ बड़ौदा के कर्मचारी आईडी कार्ड की प्रति के साथ प्रस्तुत किया जाएगा। यह अनुमोदन पत्र दिनांक 11-08-2023 से 31-03-2024 तक मान्य है। इस पत्र के साथ किए जाने वाले चिकित्सा जांच की सूची अनुलग्नक के रूप में दी गई है। कृपया नोट करें कि उक्त स्वास्थ्य जांच हमारी टाई-अप व्यवस्था के अनुसार कैशलेस सुविधा है। हम अनुरोध करते हैं कि आप हमारे कर्मचारी के पत्नी/पति की स्वास्थ्य जांच संबंधी आवश्यकताओं पर उचित कार्रवाई करें तथा इस संबंध में अपनी सर्वोच्च प्राथमिकता तथा सर्वोत्तम संसाधन उपलब्ध कराएं। उपर्युक्त सारणी में दी गई कर्मचारी कूट संख्या एवं बुकिंग संदर्भ संख्या का उल्लेख अनिवार्य रूप से इनवॉइस में किया जाना चाहिए।

हम इस संबंध में आपके सहयोग की अपेक्षा करते हैं।

भवदीय,

हस्ता/-

(मुख्य महाप्रबंधक)

मानव संसाधन प्रबंधन विभाग

बैंक ऑफ़ बड़ौदा

  
HEALTH HOSPITAL  
Desh  
HUB NO 020  
Ph: 0834-2355699, 4250871

**SUGGESTIVE LIST OF MEDICAL TESTS**

<b>FOR MALE</b>	<b>FOR FEMALE</b>
CBC	CBC
ESR	ESR
Blood Group & RH Factor	Blood Group & RH Factor
Blood and Urine Sugar Fasting	Blood and Urine Sugar Fasting
Blood and Urine Sugar PP	Blood and Urine Sugar PP
Stool Routine	Stool Routine
<b>Lipid Profile</b>	<b>Lipid Profile</b>
Total Cholesterol	Total Cholesterol
HDL	HDL
LDL	LDL
VLDL	VLDL
Triglycerides	Triglycerides
HDL / LDL ratio	HDL / LDL ratio
<b>Liver Profile</b>	<b>Liver Profile</b>
AST	AST
ALT	ALT
GGT	GGT
Bilirubin (total, direct, indirect)	Bilirubin (total, direct, indirect)
ALP	ALP
Proteins (T, Albumin, Globulin)	Proteins (T, Albumin, Globulin)
<b>Kidney Profile</b>	<b>Kidney Profile</b>
Serum creatinine	Serum creatinine
Blood Urea Nitrogen	Blood Urea Nitrogen
Uric Acid	Uric Acid
HBA1C	HBA1C
Routine urine analysis	Routine urine analysis
USG Whole Abdomen	USG Whole Abdomen
<b>General Tests</b>	<b>General Tests</b>
X Ray Chest	X Ray Chest
ECG	ECG
2D/3D ECHO / TMT	2D/3D ECHO / TMT
Stress Test	Thyroid Profile (T3, T4, TSH)
PSA Male (above 40 years)	Mammography (above 40 years) and Pap Smear (above 30 years).
Thyroid Profile (T3, T4, TSH)	Dental Check-up consultation
Dental Check-up consultation	Physician Consultation
Physician Consultation	Eye Check-up consultation
Eye Check-up consultation	Skin/ENT consultation
Skin/ENT consultation	Gynaec Consultation

  
**HEBSUR HOSPITAL**  
 Deshpande Road,  
 HUBLI - 580029.  
 Ph: 0836-255699, 4250871

# MEDIWHEEL HEALTH

Appointment Date:- 26-08-2023

Name of Client:- Mr. Harish Sambrani

Age / Gender :- 34 Years / Male

Phone No. 8884441095

## TEST DETAILS ARE BELOW

Please login to your account to confirm the same.  
Also you mail us for confirmation Package  
Name: Medi-wheel Full Body Health Checkup Male  
Includes (37 )Tests Tests included in this Package: Ecg,  
TSH, X-ray Chest, Stress Test (tmt)/ 2d Echo, Blood  
Sugar Postprandial, A:g Ratio, Blood Group, Total  
Cholesterol, Triglycerides, Fasting Blood Sugar,  
Ultrasound Whole Abdomen , Glycosylated  
Haemoglobin (hba1c), Hdl, Vldl, Urine Analysis, LDL,  
Total Protine, General Consultation, HDL/ LDL ratio,  
GGT(Gamma-glutamyl Transferase), Eye Check-up  
consultation, ALP (ALKALINE PHOSPHATASE), Uric  
Acid, AST/ALT Ratio, Serum Protein, CBC with ESR,  
Stool Analysis, Urine Sugar Fasting, Urine Sugar PP,  
T3, T4, Cholesterol Total / HDL Ratio, BUN,  
BUN/Creatinine Ratio, Bilirubin Total & Direct and  
Indirect, Albumin, Globulin

MEBSUR HOSPITAL  
Deshmukh Nagar,  
HUBLI 580 029.  
Ph: 0835-2355679, 4250871

Date:- 26 / 08 /2023

**FITNESS CERTIFICATE**

**Mediwheel Health Checkup Insurances**

This is to certify that Mr. Harish Sambrani Age 34yrs, Male was examined at our centre for Medical Fitness he does not carry any contagious disease.

And he is found to be mentally fit.

Hight	:	179
Weight	:	98 Kg
Chest	:	103 To 107
Abdomen	:	107
B. P. Reading	:	120 / 80 mmgh
Pulse / Min	:	71 / Min

Medical Officer,

**Dr. N. I. Hebsur. M S**  
Hebsur Hospital,  
Deshpande Nagar,  
Hubli.

**Dr. N. I. Hebsur**  
M.S.  
Medical Officer,  
HEBSUR HOSPITAL,  
Deshpande Nagar, HUBLI-580 029,  
Reg. No. 31266

ಭಾರತ ಸರ್ಕಾರ  
GOVERNMENT OF INDIA

ಹೆಸರು/ನಾಮ  
Harish Sambrani

ಜನ್ಮದ ವರ್ಷ / Year of Birth : 1987

ಲಿಂಗ / Male

6521 1952 0531



ಆಧಾರ್ - ತ್ರಿಸಾಮಾನ್ಯನ ಅಧಿಕಾರ

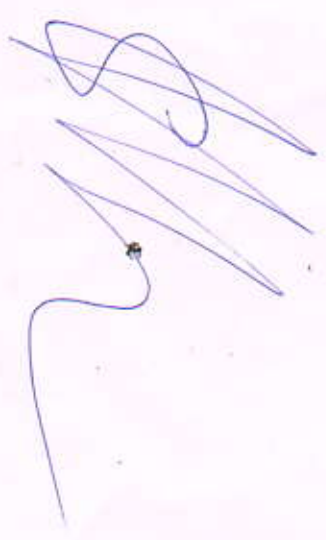

Dr. N. H. Hegde  
Director  
Karnataka Veterinary, Animal and Fisheries Sciences University  
Bangalore - 560076



**Dr. VENKATARAM KATTI**

M.S.(Ophthal)  
K.M.C. Reg. No. 57057

**JAYAPRIYA HOSPITAL**

No. 02, Ashok Nagar Road, Baillappanavar Nagar,  
Near Sawai Gandharva Hall  
HUBLI - 580 029, Karnataka



ಡಾ|| ವೆಂಕಟರಾಮ ಕಟ್ಟಿ  
ಎಮ್.ಎಸ್. (ಆಫ್ಠಲ್)

ಕೆ.ಎಮ್.ಸಿ. ರಜಿಸ್ಟರ್ ನಂ. 57057

**ಜಯಪ್ರಿಯಾ ಹಾಸ್ಪಿಟಲ್**

ನಂ. 2, ಅಶೋಕನಗರ ರೋಡ,  
ಬೈಲಪ್ಪನವರನಗರ, ಸವಾಯಿ ಗಂಧರ್ವ ಹಾಲ್ ಹತ್ತಿರ,  
ಹುಬ್ಬಳ್ಳಿ - 580 029. ಕರ್ನಾಟಕ

**SPECIALITY EYE CARE CENTRE**

Date : 26/08/23

To

Dr. Hebsur

Hebsur hospital

Hubli.

Sir,

Thank you for referring Mr. Harish  
sambrani, 34 yrs / male.

On examination :

BCVA  $\left\{ \begin{array}{l} 6/6, N_6 \\ 6/6, N_6 \end{array} \right.$  IOP  $\left\{ \begin{array}{l} 16 \\ 15 \end{array} \right.$  mmHg colour vision  
- Normal (Be)

Ocular examination :

Anterior segment : Within normal limit

Fundus : CDR 0.3, FR  $\oplus$ , Bg  $\odot$

Advice :

Glasses

Review yearly

**JAYPRIYA HOSPITAL**  
No: 2, Ashok Nagar Road,  
Baillappanavar Nagar,  
HUBLI-580029. Ph: 0836-2251767.

# HEBSUR HOSPITAL

A Multi Speciality & Research Centre. Narayan Deshpande Nagar.

HUBLI - 580029

Phone No: 0836 2355699, 4250871, 2352616

Email\_ID: hebsurgeon@yahoo.com

Patient ID: 2023080131

Name: Mr. harish

Sex: M

Date: 26-Aug-2023

Ref By: SELF

Study: PELVIS ULTRASONOGRAPHY

Examined By: Dr. Nagarekha N Hebsur MBBS, DGO



Dr. N. Hebsur  
MBBS, DGO  
HEBSUR HOSPITAL  
Deshpande Nagar, HUBLI-29  
Ph. No. 23556

HEBSUR HOSPITAL  
Deshpande Nagar,  
HUBLI-580 029,  
Ph: 0836-2355699, 4250871





**HEBSUR HOSPITAL**

**MULTI SPECIALITY CENTRE**  
**A SPECIAL CENTRE FOR LAPROSCOPIC SURGERY**

'Narayan' Deshpande Nagar,  
HUBLI-580 029.  
Tel : 0836-(Hos) 2355699,  
5250871 / 2257354  
E-mail : hebsurgeon@yahoo.co.in

PATIENT : Mr. Harish Sambhani<sup>34</sup> AGE : 34 SEX : male

REF. : Mediwheel DATE : 26/08/23

**THANKS FOR THE REFERRANCE**  
**ABDOMEN ULTRASONUGRAPHY REPORT**

**LIVER** : NORMAL IN SIZE AND ECHOTEXTURE,  
NO EVIDENCE OF SOL/BILIARYDILATATION

**GB** : SHOWS NORMAL LUMEN, NO EVIDENCE  
OF CALCULUS.

**SPLEEN** : NORMAL IN SIZE AND ECHOTEXTURE.

**PANCREAS** : NO EVIDENCE OF PARENCHYMAL PATHOLOGY

**KIDNEYS** : BOTH THE KIDNEYS ARE NORMAL IN SIZE AND  
ECHOTEXTURE. NO EVIDENCE OF  
HYDRONEPHROSES

**PROSTATE** : NORMAL SIZE & ECHOTEXTURE

NO EVIDENCE OF FREE FLUID/LYMPHADENOPATHY.

Imp- @ sandy

**PLEASE NOTE :**

All anomalies can not be detected by Ultrasound.  
Ultrasound has certain limitations.

**HEBSUR HOSPITAL**

Deshpande Nagar,  
HUBLI-580 029  
Ph: 0836-2355699, 4250871

SONOLOGIST

**MEDIWHEEL HEALTH CHECKUP INSURANCE**

**X-RAY NO. 01**

**Date: 26/08/2023**

**Client Name:- Mr. Harish Sambrani**

**Age: 34 Years      Gender / Male**

**Ref Doctor : Dr. N. I. Hebsur**

**HEBSUR HOSPITAL**

**X-RAY - CHEST - PA VIEW**

- LUNG FIELDS ARE CLEAR
- CARDIAL SHADOW IS NORMAL
- BOTH CP ANGLES ARE CLEAR

**Impression: Normal Chest X-Ray Report.**

  
Dr. N. I. Hebsur  
Medical Officer  
HEBSUR HOSPITAL  
Banspande Nagar, HUBLI-580 029  
Reg. No. 31764



DISHA DIAGNOSTICS

**DISHA***Direction for Better Health***DIAGNOSTICS***Fully Computerized Diagnostic Centre***HEBSUR HOSPITAL**Opp. State Bank of India,  
Deshpande Nagar, HUBLI.

Ph: (Hospital) 0836-2355699

Lab - 9035071970

Email: disha2001diagnostics@gmail.com

CLIENT NAME: Mr: HARISH SAMBRANI

DATE 26.08.2023

AGE /GENDER : 34/MALE

LAB REG NO : 610/23

**BIO CHEMISTRY REPORT**

FASTING BLOOD GLUCOSE:	79.0 mg/dl	60 – 120 mg/dl
POST PRANDIAL BLOOD GLUCOSE	139.0 mg/dl	80-160 mg/dl
SR.CREATININE	0.91 mg/dl	0.8 – 1.4 mg/dl
BLOOD UREA NITROGEN ( BUN)	14.0 mg/dl	10 – 20 mg/dl
URIC ACID	4.3 mg dl	2.0 – 7.2 mg/dl

**LIVER PROFILE:**

S.BILIRUBIN TOTAL	0.8mg/dl	0.0 – 1.0 mg/dl
S.BILIRUBIN DIRECT	0.2 mg/dl	0.0 – 0.2 mg/dl
S.BILIRUBIN INDIRECT	0.6mg/dl	0.1 – 1.0 mg/dl
S G O T	17.5 IU/L	8 – 37 IU/L
S G P T	26.3 IU/L	6 – 40 IU/L
ALKALINE PHOSPHATE	91.0 IU/L	60 – 140 IU/L
TOTAL PROTEINS	7.0gm/dl	6.0 – 8.5 gm/dl
Serum ALBUMIN	4.0gm/dl	3.8 – 5.0 gm/dl
GLOBULIN	3.0 gm/dl	2.3 - 3.5 gm/dl
G G P T	23.0 U/L	20 – 45 U/L

**HEBSUR HOSPITAL**

Deshpande Nagar,

HUBLI-586 029.

Ph: 0836-2355699, 4250871





DISHA DIAGNOSTICS



# DISHA

*Direction for Better Health*

## DIAGNOSTICS

*Fully Computerized Diagnostic Centre*

### HEBSUR HOSPITAL

Opp. State Bank of India,  
Deshpande Nagar, HUBLI.  
Ph: (Hospital) 0836-2355699  
Lab - 9035071970  
Email: disha2001diagnostics@gmail.com

CLIENT NAME: Mr: HARISH SAMBRANI

DATE 26.08.2023

AGE /GENDER : 34/MALE

LAB REG NO : 610/23

#### COMPLETE HEMOGRAM

HAEMOGLOBIN	11.8gm/dl	12.5 – 15.0 gm/dl
TOTAL WBC COUNT	8,000 cells/cumm	4,000 – 10,000 cells/cumm
<u>WBC DIFFERENTIAL COUNT:</u>		
NEUTROPHIL	60%	40 – 75 %
LYMPHOCYTES	37%	25 – 45 %
EOSINOPHILS	03%	01 – 05 %
MONOCYTES	00 %	02 – 08 %
BASOPHILS	00 %	00 – 01%
R B C COUNT	5.2/cumm	4.5 – 5.5 million/cumm
PLATELATE COUNT	2.8akh /cumm	1.5 – 4.0 lakh/cumm
E S R	10 mm at 1 <sup>st</sup> hr	00 – 15 mm at 1 <sup>st</sup> hr
PACKED CELL VOLUME (PCV)	39.3%	37 – 49 %
M C V	75.5l	80 – 100 fl
M C H	26.4pg	27 – 32 pg
M C H C	27.4 gm/dl	32 – 38 gm/dl
BLOOD GROUP/RH:	"O" POSITIVE	

# DISHA DIAGNOSTICS

  
HEBSUR HOSPITAL

Deshpande Nagar,

HUBLI-580 029.

Ph: 0836-2355699, 4250871



Reporting conditions overleaf



# DISHA

*Direction for Better Health*

## DIAGNOSTICS

*Fully Computerized Diagnostic Centre*

### HEBSUR HOSPITAL

Opp. State Bank of India,  
Deshpande Nagar, HUBLI.  
Ph: (Hospital) 0836-2355699  
Lab - 9035071970  
Email: disha2001diagnostics@gmail.com

CLIENT NAME: Mr: HARISH SAMBRANI

DATE 26.08.2023

AGE / GENDER : 34/MALE

LAB REG NO : 610/23

#### LIPID PROFILE

CHOLESTEROL:	159.0 mg/dl	Desirable: less than 200.0 mg/dl Borderline: 200 – 240 mg/dl Elevated: More than 240.0 mg/dl
TRIGLYCERIDES:	112.0 mg/dl	Desirable: less than 200.0 mg/dl Borderline: 150 – 199.0 mg/dl Elevated: More than 200.0 mg/dl
HDL	46.0 mg%	Border line: 35 – 60 mg/dl Desirable: More than 60.0 mg/dl High risk : Less than 35.0 mg/dl
LDL	107.0 mg%	Desirable: less than 130.0 mg/dl Borderline: 130 – 159.0 mg/dl Elevated: More than 160.0 mg/dl
VLDL	23.0 mg%	Less than 30.0 mg/dl
CHOL / HDL RATIO	3.5	Desirable: 3.3 – 4.4 Borderline: 4.4 - 11 Elevated: More than 11.0
LDL / HDL RATIO	2.6	Desirable 0.5 – 3.0 Borderline: 3.1 – 6.0 Elevated: More than 6.0

# DISHA DIAGNOSTICS

### HEBSUR HOSPITAL

Deshpande Nagar,  
HUBLI-580 029.  
Ph: 0836-2355699, 4250871





DISHA DIAGNOSTICS



# DISHA

*Direction for Better Health*

## DIAGNOSTICS

*Fully Computerized Diagnostic Centre*

### HEBSUR HOSPITAL

Opp. State Bank of India,  
Deshpande Nagar, HUBLI.

Ph: (Hospital) 0836-2355699

Lab - 9035071970

Email: disha2001diagnostics@gmail.com

CLIENT NAME: Mr: HARISH SAMBRANI

DATE 26.08.2023

AGE /GENDER : 34/MALE

LAB REG NO : 610/23

### HORMONE REPORT

PARAMETER

OBSERVED VALUE

REFERENCE RANGE

### THYROID PROFILE

TOTAL TRIIODOTHYNNINE T3

0.99 ng/ml

0.6 – 1.81 ng/dl

TOTAL THROXINE T4

6.2 ng/dl

3.2 – 12.6 ng/dl

THYROID STIMULATION HORMONE TSH

0.95 mIU/ml

0.35 – 4.9 mIU/ml

### BIO CHEMISTRY REPORT

HBA1C

5.5%

3.5 – 6.0 % - Normal

6.0 – 7.2 % - Good control

7.2 – 9.0 % - Fair control

More than 9.0 % - Poor control

DISHA DIAGNOSTICS

HEBSUR HOSPITAL

Deshpande Nagar,

MURLI-590 029,

Ph: 0836-2355699, 4250871



Reporting conditions overleaf



# DISHA

*Direction for Better Health*

## DIAGNOSTICS

*Fully Computerized Diagnostic Centre*

### HEBSUR HOSPITAL

Opp. State Bank of India,  
Deshpande Nagar, HUBLI.

Ph: (Hospital) 0836-2355699

Lab - 9035071970

Email: disha2001diagnostics@gmail.com

CLIENT NAME: Mr: HARISH SAMBRANI

DATE 26.08.2023

AGE /GENDER : 34/MALE

LAB REG NO : 610/23

### URINE EXAMINATION

#### PHYSICAL

VOLUME	1.0 ml
APPEARANCE	AMBER YELLOW
SEDIMENT	CLEAR
REACTION	ACIDIC
SPECIFIC GRAVITY	1.011

#### CHEMICAL

PROTEIN	ABSENT
GLUCOSE	ABSENT
KETONES	ABSENT
OCCULT BLOOD	ABSENT
BILE SALT	ABSENT
BILE PIGMENT	ABSENT
UROBILINOGEN	ABSENT

#### MICROSCOPY

PUS CELLS	OCCASIONAL
RBC	NIL
CASTS	NIL
CRYSTALS	NIL
EPITHELIAL CELLS	NIL

# DISHA DIAGNOSTICS

*[Signature]*  
**HEBSUR HOSPITAL**  
 Deshpande Nagar,  
 HUBLI-586 029.  
 Ph: 0836-2355699, 4250871



Date/Time: 2023-08-26 09:22:52

Name: harish sambrani  
Sex: Male  
Divisions:

Age: 34 Years  
BP: 120/80 mmHg  
Bed No.:

Hospital: hebsur hospital  
Height: 179 cm  
Weight: 98 kg  
Hospital No.:

ECG Normal...

HR: 53 bpm  
P Dur/PR int: 114/155ms  
QRS Dur: 88 ms  
QT/QTc int: 432/404 ms  
P/QRS/T axis: 10/-7/-5°

RV5/SV1 amp: 1.071/0.677mV  
RV5+SV1 amp: 1.748mV  
RV6/SV2 amp: 1.034/0.549mV

*[Signature]*

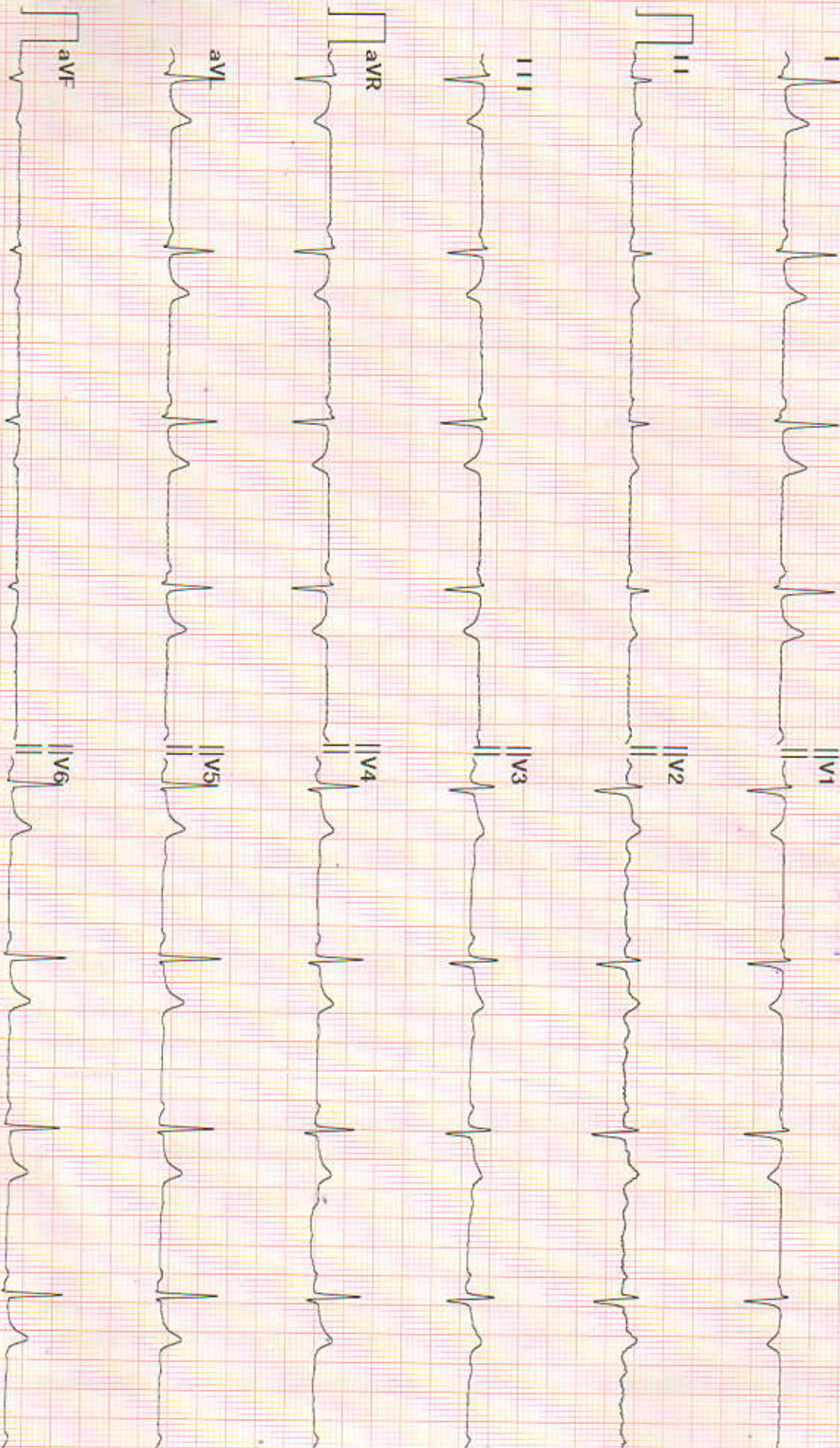

Diagnosis for reference, ask your doctor to confirm  
AUTO PRINT 6X2 53bpm 10 mm/mV 0.50Hz-25Hz 25 mm/sec

Confirmed By:



## Echocardiography and Colour Doppler Study Report

Patient Name: <i>Harish S.</i>	AGE: <i>34/m</i>	Years:
DR <i>N. Hebbar</i> Thanks for referral	Date: <i>26/8/23</i>	

M Mode	Normal Range		Normal Range
IVSd: <i>1.0</i> cm	0.6-1.0cm	RVDd: <i>1.2</i> cm	0.7-2.1cm
LVIDd: <i>4.7</i> cm	3.8-5.8cm	Aorta: <i>2.9</i> cm	2.3-3.2cm
Pwd: <i>1.0</i> cm	0.6-1.0cm	LA: <i>2.9</i> cm	1.8-4.0cm
LVIDs: <i>2.6</i> cm	2.2-4.0cm	EF: <i>56</i> %	52-74%

**Chambers:** Left ventricle: Normal

Right ventricle: Normal

Left Atrium: Normal.

Right Atrium: Normal

**Valves:** Mitral Valve: Normal

Aortic Valve: Normal

Pulmonary Valve: Normal

Tricuspid Valve: Normal.

Septae: Normal.

**Great Arteries:** Normal. Aorta: Normal. Pulmonary Artery: Normal.

**Doppler Study:**

Mitral Valve: Normal

Aortic Valve: Normal

Tricuspid Valve: Normal

Pulmonary Valve: Normal

LV Systolic function: Normal

LV Diastolic dysfunction: 

LV wall motion Abnormality:

Clots/Vegetation: --

**IMPRESSION:**

*Normal Study*  
*⊙ LV EF 66-1*  
*NO AWM*  
*NO valve abnormality*

*Dr. N. Hebbar*  
SENIOR CONSULTANT,  
HEART & VASCULAR  
DEPARTMENT, SECCUR HOSPITAL,  
Deshpande Road, HUBLI-29,  
KARNATAKA, INDIA  
Ph. No. 31754

**DR. SHARAT M. VIJAPUR** M.B.B.S., M.D.  
D.M. CARDIOLOGY, FSCAI

Consultant Interventional Cardiologist

[www.securehospital.in](http://www.securehospital.in)