

## CERTIFICATE OF MEDICAL FITNESS

This is to certify that I have conducted the clinical examination

of Mukesh Thakur on 26/08/2023

After reviewing the medical history and on clinical examination it has been found that he/she is

	Tick
<ul style="list-style-type: none"><li>• Medically Fit</li></ul>	<input checked="" type="checkbox"/>
<ul style="list-style-type: none"><li>• Fit with restrictions/recommendations</li></ul> <p>Though following restrictions have been revealed, in my opinion, these are not impediments to the job.</p> <p>1.....</p> <p>2.....</p> <p>3.....</p> <p>However the employee should follow the advice/medication that has been communicated to him/her.</p> <p>Review after .....</p>	<input type="checkbox"/>
<ul style="list-style-type: none"><li>• Currently Unfit. Review after ..... recommended</li></ul>	<input type="checkbox"/>
<ul style="list-style-type: none"><li>• Unfit</li></ul>	<input type="checkbox"/>

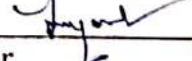
Dr.   
Medical Officer  
The Apollo Clinic, (Location)  
**Dr. Sunil Suryawanshi**  
M.D. (Medicine)  
Reg. No. 2223

*This certificate is not meant for medico-legal purposes*

## CERTIFICATE OF MEDICAL FITNESS

This is to certify that I have conducted the clinical examination

of Mukesh Thakur on 26/08/2023

After reviewing the medical history and on clinical examination it has been found that he/she is

	Tick
<ul style="list-style-type: none"> <li>• Medically Fit</li> </ul>	✓
<ul style="list-style-type: none"> <li>• Fit with restrictions/recommendations</li> </ul> <p>Though following restrictions have been revealed, in my opinion, these are not impediments to the job.</p> <p>1.....</p> <p>2.....</p> <p>3.....</p> <p>However the employee should follow the advice/medication that has been communicated to him/her.</p> <p>Review after .....</p>	-
<ul style="list-style-type: none"> <li>• Currently Unfit. Review after ..... recommended</li> </ul>	-
<ul style="list-style-type: none"> <li>• Unfit</li> </ul>	-

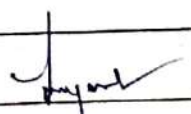
Dr.   
 Medical Officer  
 The Apollo Clinic, (Location)  
**Dr. Sunil Suryawanshi**  
 M.D. (Medicine)  
 Reg. No. 2223

*This certificate is not meant for medico-legal purposes*

MER- MEDICAL EXAMINATION REPORT

Date of Examination	26/08/2023
NAME	Mukesh Thakur
AGE	35
HEIGHT(cm)	166
B.P.	120/80
ECG	✓
X Ray	✓
Vision Checkup	Color Vision : Normal/normal Far Vision Ratio : 6/6 / 6/6 Near Vision Ratio : normal/normal
Present Ailments	No any
Details of Past ailments (If Any)	NO any
Comments / Advice : She /He is Physically Fit	Fit

BMI ⇒ 28.51

Signature with Stamp of Medical Examiner

Dr. Sunil Suryawanshi  
M.D.(Medicine)  
Reg. No. 2223

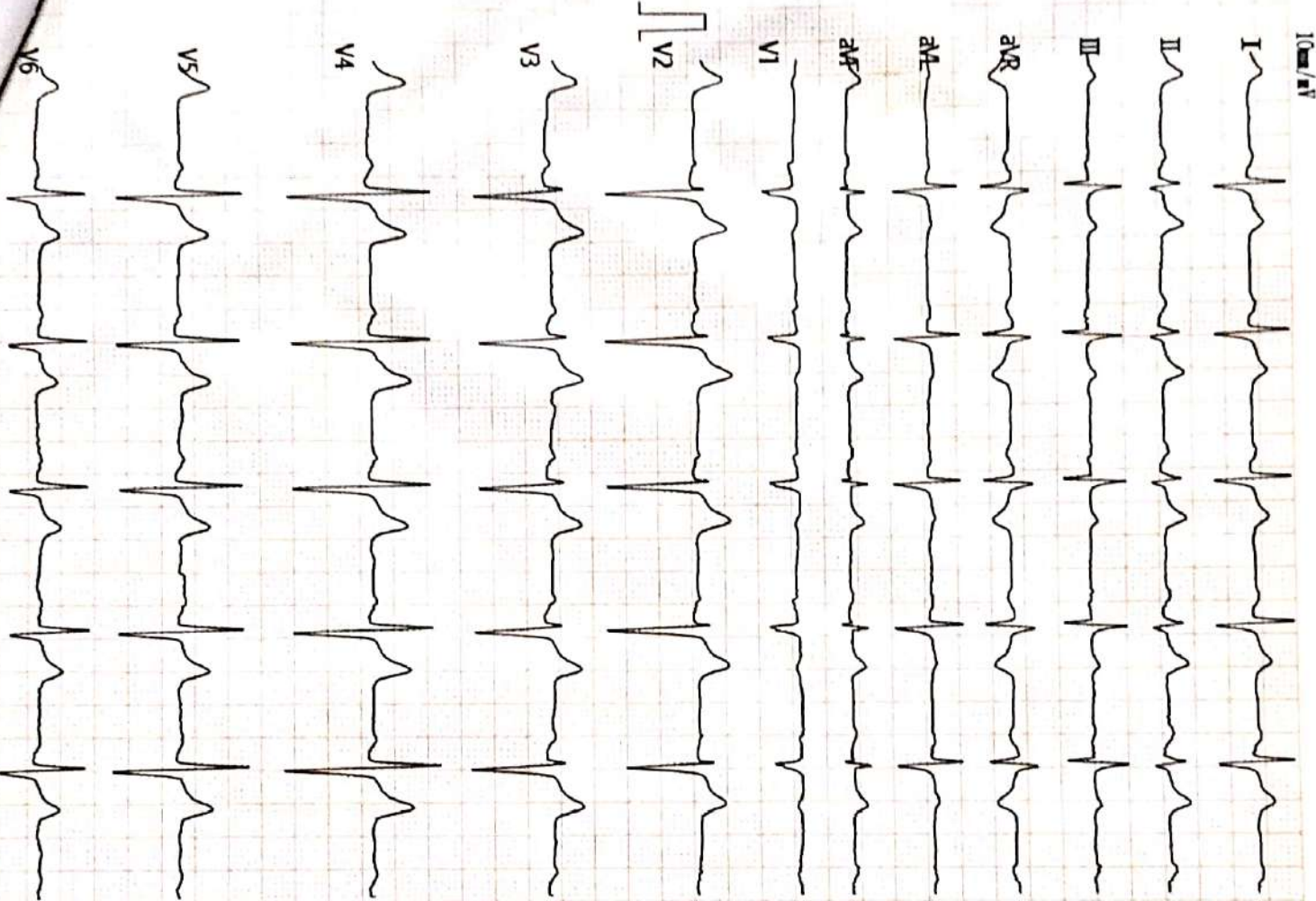

Vert. Rate(BPM) : 69

PR Int.(ms) : 168

P/QRS/T Int.(ms) : 127 111 164

QT/QTc Int.(ms) : 369 401

P/QRS/T Axis(Deg.) : 54 94 59

RV1/SV5 Amp.(mV) : 0.00 0.90

RV5/SV1 Amp.(mV) : 1.00 0.41

ECG Analysis Result:

800 Normal Sinus Rhythm

\*\*\* Normal ECG \*\*\*

Dr. Sunil Suryawanshi  
M.D. (Medicine)  
Reg. No. 2223

V2.35 Technician :

Note : Unconfirmed Report Need to Review

ST LEVEL (mV)

	I	II	III	aVR	aVL	aVF
	+0.05	+0.06	+0.01	-0.05	+0.01	+0.03
V1						
V2						
V3						
V4						
V5						
V6						

4350 ECG ADS 2023-09-26 09:23:22

JAY HSSA

CHAKESH THAKUR > 77400002488 M 35Y

169/64 cm/Kg

2 / 5

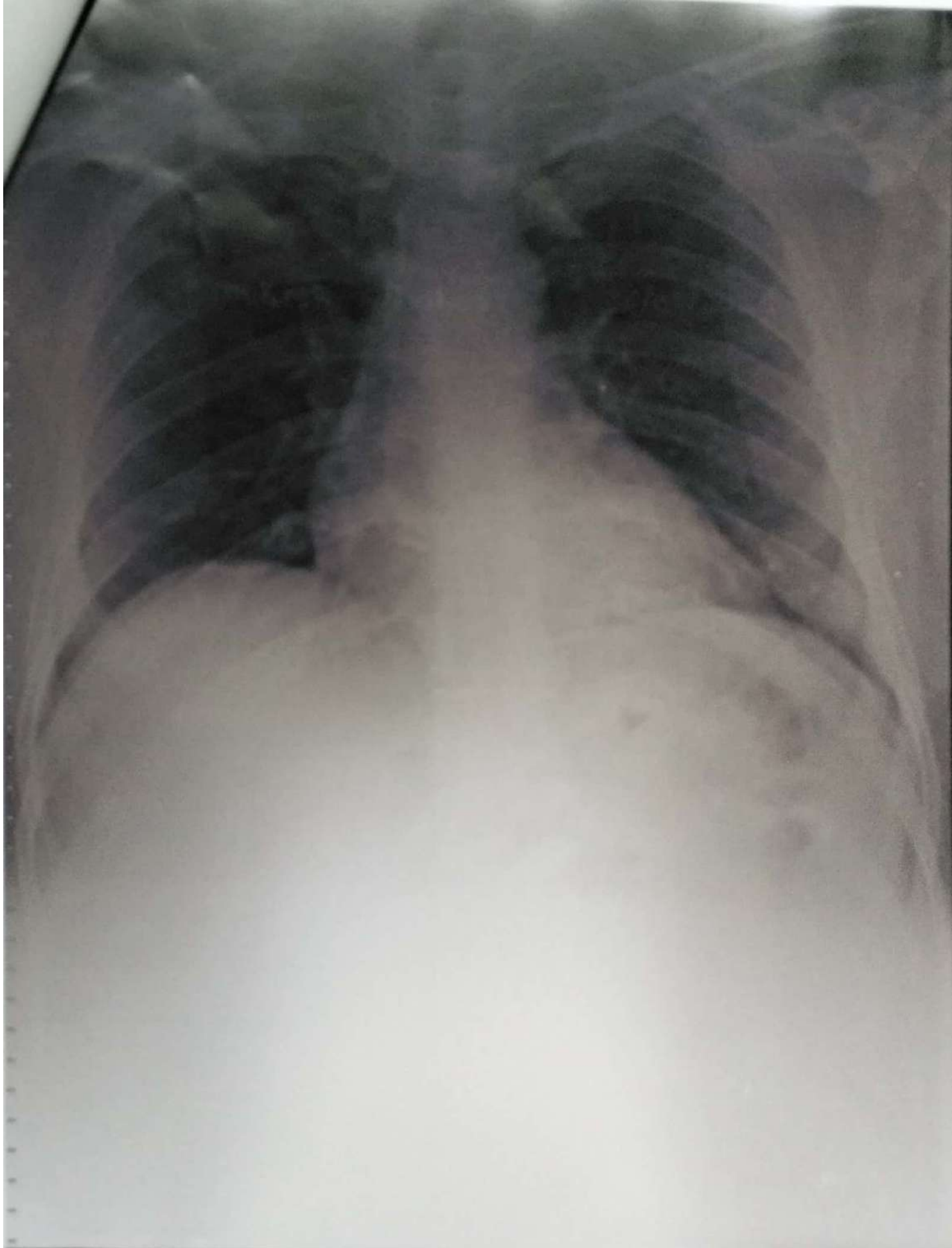

MUKESH THAKUR 35Y 268202308 CHEST PA 26-Aug-23

SUJAY HOSPITAL AND MATERNITY HOME, JALGAON

डॉ. सौ. जयश्री सुर्यवंशी  
एम.डी.  
(स्त्रीरोग व प्रसूतीशास्त्र तज्ञ)  
रजि.नं. 3712

डॉ. सुनिल सुर्यवंशी  
एम.डी.(मेडीसीन) पुणे  
कन्सल्टिंग फिजिशियन  
रजि.नं. 2223

पत्ता : मेन टेलिफोन एक्सचेंज समोर, पारिख  
पार्क जवळ, नविन बस स्टॅण्डच्या मागे,  
जळगांव. फोन : (0257) 2227821

उपलब्ध सुविधा : • एक्स-रे • सोनोग्राफी • इकोकार्डिओग्राफी • सुसज्ज ऑपरेशन थिएटर • कॉम्प्युटराईज्ड इ.सी.जी. • स्ट्रेस टेस्ट • पल्मोनरी फंक्शन टेस्ट

Rx

दि / / २०

### 2D – Echocardiograph

Name – MAKESH SHIVKUMAR THAKUR

Age- 35 Yrs MALE

Date = 26/08/2023

#### IMPRESSION –

NORMAL SIZE CARDIAC CHAMBERS.

STRUCTURALLY NORMAL CARDIAC VALVES

NORMAL LV SYSTOLIC FUNCTION , EF- 56 %.

NORMAL LV DIASTOLIC FUNCTION .

NO RWMA.

NO CLOTS OR VEGETATION.

IAS AND IVS INTACT.

NORMAL PERICARDIUM.

Dr Sunil Suryawanshi

M D medicine.

Dr. Sunil Suryawanshi

M.D.(Medicine)

Reg.No.2223

परत येतांना कागद सोबत आणावा.



Cardiac Func. Exam.

< mode LV Function >

EDV	Pombo	Teichholz
ESV	88ml	90ml
SV	31ml	40ml
CS	57ml	51ml
FF	4.38l/m	3.90l/m
FS	64.4%	56.1%
HR	29.1%	
	77BPM	

LVID	Diastole	Systole
IVS	45mm	32mm
LVPW	9mm	10mm
	7mm	13mm

<LA/AD>	Diastole	Systole
LA Diam		32mm
AO Diam	33mm	
AV Diam		20mm

LADs/ADD	0.98	AVA
----------	------	-----

<Mitral Valve>

C-E amp	11mm	C-A amp	14mm
E-F slope	130mm/s	EPSS	13mm
E/A	0.82		
MVA			

<Aortic Stenosis Flow Doppler>

Peak V	97.8cm/s	Mean V	71.7cm/s
VTI	19.8cm	VTI(LVOT)	
LVOT		CSA(LVOT)	
AVA			
Peak PG	3.8mmHg	Mean PG	2.2mmHg

<Trans Mitral Flow Doppler>

Peak E	83.6cm/s		
Peak A	60.5cm/s	Adur	
PVAdur			
VTI			
DecT		P1/2T	59ms
MVA(P1/2T)	3.76cm <sup>2</sup>	MVA	
E/A	1.38		
PVAdur-Adur			

<Pulmonary Stenosis Flow Doppler>

Peak V	103.2cm/s	Mean V	66.9cm/s
Peak PG	4.3mmHg	Mean PG	2.0mmHg

<Tricuspid Stenosis Flow Doppler>

Peak V	64.0cm/s	Mean V	38.5cm/s
P1/2T	12ms		
Peak PG	1.6mmHg	Mean PG	0.6mmHg

<Comments>

Physician's SIGNATURE :

*[Signature]*  
 Dr. Sunil Suryawanshi  
 M.D. (Medicine)  
 Reg. No. 2223



डॉ. सौ. जयश्री सुर्यवंशी  
एम.डी.  
(स्त्रीरोग व प्रसूतीशास्त्र तज्ञ)  
रजि.नं. 3712

डॉ. सुनिल सुर्यवंशी  
एम.डी.(मेडीसीन) पुणे  
कन्सल्टिंग फिजिशियन  
रजि.नं. 2223

पता : मेन टेलिफोन एक्सचेंज समोर, पारिख  
पार्क जवळ, नविन बस स्टॅन्डच्या मागे,  
जळगांव. फोन : (0257) 2227821

उपलब्ध सुविधा : • एक्स-रे • सोनोग्राफी • इकोकार्डिओग्राफी • सुसज्ज ऑपरेशन थिएटर • कॉम्प्युटाईज्ड इ.सी.जी. • स्ट्रेस टेस्ट • पल्मोनरी फंक्शन टेस्ट

Rx

दि / / 20

### X-RAY CHEST PA VIEW

NAME-MUKESH SHIVKUMAR THAKUR

AGE- 35 YRS / MALE DATE-26.08.23

SOFT TISSUE AND SKELETON NORMAL.

NORMAL CARDIAC SIZE .

BOTH HILA ARTE NORMAL IN SIZE AND HAVE EQUAL DENSITY.

PROMINENT BRONCHOVASCULAR MARKINGS .

COSTOPHRENIC AND CARDIOPHRENIC ANGLES ARE CLEAR.

THE DOMES OF DIAPHRAGMS ARE NORMAL IN POSITION AND SHOW  
SMOOTH OUTLINE.

THE PLURAL SPACES ARE NORMAL.

IMPRESSION –

NORMAL XYAY CHEST

  
Dr. Sunil Suryawanshi  
M.B.(Medicine)  
Reg. No. 2223

परत घेतांना कागद सोबत आणावा.



## SAGAR IMAGING CENTRE

• Whole body sonography • Colour doppler • Digital X-ray

54-B, Onkar Nagar, Near Parikhpark, Jalgaon - 425001. Phone : 0257-2237634, e-mail : drchetanj@rediffmail.com

Name	: MUKESH THAKUR	Date	: 26-08-2023
Ref By	: SUJAY HOSPITAL	Age/Sex	: - / Male

### SONOGRAPHY OF ABDOMEN AND PELVIS

The liver is normal in size, shape and has smooth margins. No focal lesion. The portal vein appears normal.

The gall bladder is physiologically distended. No evidence of calculus, wall thickening or mass lesion.

The common bile duct is normal in caliber. No evidence of calculus is noted in common bile duct.

The pancreas is normal in size, shape and echotexture. No evidence of solid or cystic mass.

The spleen is normal in size and shape. No evidence of focal lesion is noted.

There is no evidence of enlarged coeliac, mesentric, portal pre or para aortic lymph nodes. No vascular mass lesion. No evidence of ascitis or pleural effusion.

The kidneys are normal in size and echotexture. No evidence of calculus, hydronephrosis or cortical scarring.

The right kidney measures 9.4 X 4.5 cms.  
The left kidney measures 9.7 X 4.7 cms.

The urinary bladder is well distended. No evidence of calculus, wall thickening or mass lesion.

The prostate is normal in size. The parenchyma is normal.

### IMPRESSION:

No significant abnormality is noted.

**REPORT WITH THANKS.**

*Clinico pathological correlation is suggested.*

  
DR. CHETAN KAKLIYA

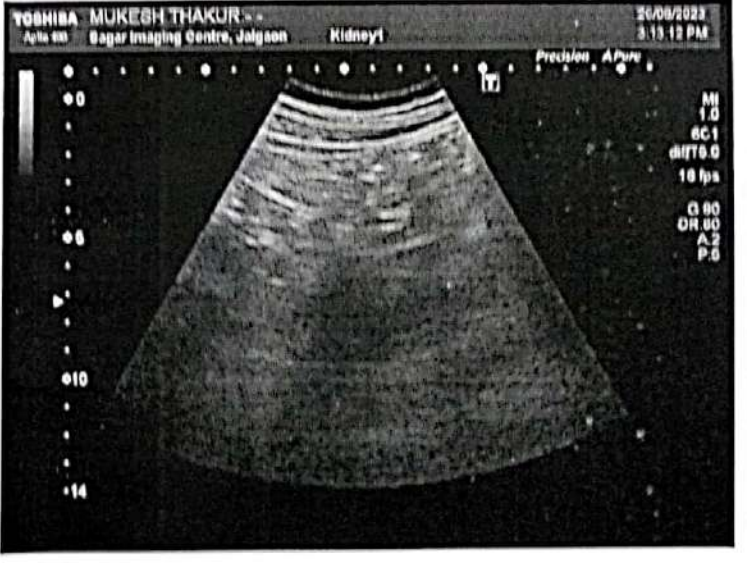
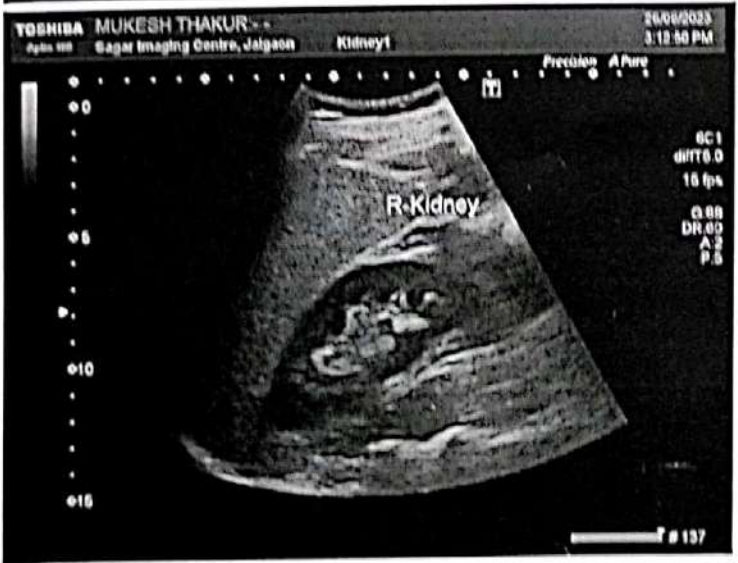



GPS Map Camera

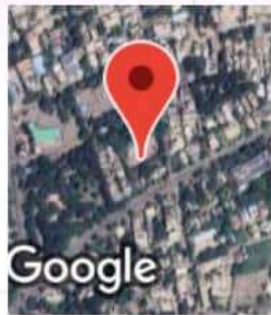

**Jalgaon, Maharashtra, India**  
2H48+677, Swatanrya Chowk - Pande Chowk Rd, Patrakar Colony, Jaikisan Wadi, Jalgaon, Maharashtra 425001, India  
Lat 21.005922°  
Long 75.565696°  
26/08/23 09:28 AM GMT +05:30

आयकर विभाग

INCOME TAX DEPARTMENT

MUKESH SHIVKUMAR THAKUR

SHIVKUMAR THAKUR

05/04/1988

Permanent Account Number

ANEP11041P

Signature



भारत सरकार

GOVT. OF INDIA



1102961



# Manavata

Pathology & Microbiology Laboratory

**Dr. Kailash B. Wagh**  
M.D. Microbiology D.C.P  
Reg No. 2001/07/2704

REG NO. : 08-2023-OPD / 8

AGE : 35 Years

NAME : Mr. MUKESH SHIVKUMAR THAKUR

SEX : Male

REF BY : Dr. Sunil Suryavanshi (Insurance)

DATE : 26-Aug-2023

M.D.

LOCATION :

## HAEMOGRAM

<u>TESTS</u>	<u>RESULTS</u>	<u>UNIT</u>	<u>REFERENCE RANGE</u>
Haemoglobin	: 12.1	g/dl	11 - 18
<b>WBC COUNT</b>			
Total WBC Count	: 6400	/cmm	4000 - 11000
<b>DIFFERENTIAL COUNT</b>			
Neutrophil	: 49	%	40 - 74
Lymphocyte	: 44	%	15 - 45
Eosinophil	: 03	%	0 - 7
Monocyte	: 04	%	1 - 10
Basophil	: 00	%	0 - 1
<b>RBC INDICES</b>			
Hct	: 36.3	%	33 - 60
R.B.C. count	: 5.12	mil./cmm.	4.0 - 6.0
Mcv	: 79.5	fL	76 - 94
Mch	: 26.4	pg	25 - 33
Mchc	: 35.2	%	32 - 38
<b>PLATELETS INDICES</b>			
Plt Count	: 267000	/cmm	150000 - 450000
RBC Morphology	: Normocytic Normocytic		
WBC Studies	: Normal Morphology		
Platelet	: Adequate		
ESR	: 11	mm/hr	00 - 20

*KBW*  
Dr. Kailash B. Wagh  
MD (Micro) DCP

**Dr. Kailash B. Wagh**  
M.D. Microbiology D.C.P.  
Reg. No. 2001/07/2704

THANKS FOR REFERRAL



98 Jilha Peth, Kantal Sabhagruh Road, Near Barde Medical, Jalgaon- 425001  
☎ 0257-2970978, 2225322 ☑ 9405887735



# Manavata

Pathology & Microbiology Laboratory

**Dr. Kailash B. Wagh**  
M.D. Microbiology D.C.P  
Reg No. 2001/07/2704

REG NO. : 08-2023-OPD / 8  
NAME : Mr. MUKESH SHIVKUMAR THAKUR  
REF BY : Dr. Sunil Suryavanshi (Insurance)  
M.D.

AGE : 35 Years  
SEX : Male  
DATE : 26-Aug-2023

LOCATION :

## BLOOD GROUP

### TESTS

BLOOD GROUP

NOTE

### RESULTS

### UNIT

: "B" Rh Positive

: Grouping and cross matching is compulsory before blood transfusion, as errors can occur due to irregular antibodies.

### HbA1C

### RESULTS

### UNIT

: 5.0

%

: 97

mg/dl

### TESTS

HbA1C

AVERAGE BLOOD SUGAR  
(ABG)

### **Reference Range :**

- Below 6.0% - Normal Value
- 6.0% - 7.0% - Good Control
- 7.0% - 8.0% - Fair Control
- 8.0% - 10% - Unsatisfactory Control
- Above 10% - Poor Control

**Method :** Fully Automated H.P.L.C. using Biorad Variant II Turbo, NGSP Certified.

**Please correlate with clinical conditions.**

  
Dr. Kailash B. Wagh  
MD (Micro) DCP

THANKS FOR REFERRAL

**Dr. Kailash B. Wagh**  
M.D. Microbiology D.C.P.  
Reg. No. 2001/07/2704





# Manavata

Pathology & Microbiology Laboratory

**Dr. Kailash B. Wagh**

M.D. Microbiology D.C.P

Reg No. 2001/07/2704

REG NO. : 08-2023-OPD / 8

NAME : Mr. MUKESH SHIVKUMAR THAKUR

REF BY : Dr. Sunil Suryavanshi (Insurance)

M.D.

AGE : 35 Years

SEX : Male

DATE : 26-Aug-2023

LOCATION :

## BLOOD SUGAR FASTING & POST-PRANDIAL

<u>TESTS</u>	<u>RESULTS</u>	<u>UNIT</u>	<u>REFERENCE RANGE</u>
BLOOD SUGAR FASTING	: 81	mg/dl	70 - 110
URINE SUGAR FASTING	: Nil		
BLOOD SUGAR PP	: 105	mg/dl	70 - 140
URINE SUGAR PP	: NIL		

THANKS FOR REFERRAL

  
Dr. Kailash B. Wagh  
MD (Micro) DCP

Dr. Kailash B. Wagh  
M.D. Microbiology D.C.P.  
Reg. No. 2001/07/2704







# Manavata

Pathology & Microbiology Laboratory

**Dr. Kailash B. Wagh**

M.D. Microbiology D.C.P

Reg No. 2001/07/2704

REG NO. : 08-2023-OPD / 8  
NAME : Mr. MUKESH SHIVKUMAR THAKUR  
REF BY : Dr. Sunil Suryavanshi (Insurance)  
M.D.

AGE : 35 Years  
SEX : Male  
DATE : 26-Aug-2023

LOCATION :

## RENAL FUNCTION TEST

<u>TESTS</u>	<u>RESULTS</u>	<u>UNIT</u>	<u>REFERENCE RANGE</u>
BLOOD UREA NITROGEN	: 12	mg/dl	5 - 21
CREATININE	: 0.97	mg/dl	0.7 - 1.4
URIC ACID	: 4.12	mg/dl	3.5 - 7.2

## LIPID PROFILE

<u>TESTS</u>	<u>RESULTS</u>	<u>UNIT</u>	<u>REFERENCE RANGE</u>
TOTAL CHOLESTEROL	: 175	mg/dl	140 - 250
TRIGLYCERIDES	: 81	mg/dl	60 - 165
HDL- CHOLESTEROL	: 43	mg/dl	32 - 90
LDL- CHOLESTEROL	: 115.8	mg/dl	80 - 150
VLDL-CHOLESTEROL	: 16.2	mg/dl	10 - 35
TOTAL CHO/HDL RATIO	: 4.07		0 - 5.1
LDL/HDL RATIO	: 2.69	mg/dl	0 - 3.5
NON HDL CHOLESTEROL	: 132	mg/dl	0 - 160

THANKS FOR REFERRAL

  
Dr. Kailash B. Wagh  
MD (Micro) DCP

Dr. Kailash B. Wagh  
M.D. Microbiology D.C.P.  
Reg. No. 2001/07/2704





# Manavata

Pathology & Microbiology Laboratory

**Dr. Kailash B. Wagh**

M.D. Microbiology D.C.P

Reg No. 2001/07/2704

REG NO : 08-2023-OPD / 8

NAME : Mr. MUKESH SHIVKUMAR THAKUR

REF BY : Dr. Sunil Suryavanshi (Insurance)

M.D.

AGE : 35 Years

SEX : Male

DATE : 26-Aug-2023

LOCATION :

## LIVER FUNCTION TEST

<u>TESTS</u>	<u>RESULTS</u>	<u>UNIT</u>	<u>REFERENCE RANGE</u>
BILIRUBIN- TOTAL	: 0.75	mg/dl	0 - 1.0
BILIRUBIN- DIRECT	: 0.18	mg/dl	0 - 0.3
BILIRUBIN- INDIRECT	: 0.57	mg/dl	0.1 - 1.0
SGPT	: 19	IU/L	0 - 40
SGOT	: 21	IU/L	0 - 45
ALKALINE PHOSPHATASE	: 273	IU/L	25 - 350
TOTAL PROTIEN	: 7.89	gm/dl	6 - 8
ALBUMIN	: 4.76	gm/dl	3.5 - 5
GLOBULIN	: 3.13	gm/dl	2 - 3.5
A/G Ratio	: 2.01		2 - 2.5
GGTP	: 28	IU/l	0 - 40

THANKS FOR REFERRAL

  
Dr. Kailash B. Wagh

MD (Micro) DCP

**Dr. Kailash B. Wagh**

M.D. Microbiology D.C.P.

Reg. No. 2001/07/2704



9 98 Jilha Peth, Kantal Sabhagruh Road, Near Barde Medical, Jalgaon- 425001  
☎ 0257-2970978, 2225322 ☑ 9405887735



# Manavata

Pathology & Microbiology Laboratory

**Dr. Kailash B. Wagh**  
M.D. Microbiology D.C.P  
Reg No. 2001/07/2704

REG NO. : 08-2023-OPD / 8  
NAME : Mr. MUKESH SHIVKUMAR THAKUR  
REF BY : Dr . Sunil Suryavanshi (Insurance)  
M.D.

AGE : 35 Years  
SEX : Male  
DATE : 26-Aug-2023

LOCATION :

## THYROID TEST

<u>TESTS</u>	<u>RESULTS</u>	<u>UNIT</u>	<u>REFERENCE RANGE</u>
T3	: 121	ng/ml	87 - 178
T4	: 8.41	µg/dl	6.06 - 12.23
ULTRA TSH	: 3.478	µIU/ml	0.34 - 5.6
NOTE	: Test Done On Fully Automated Mindray CL 900i Hormone Assay BY CLIA		

  
Dr. Kailash B. Wagh  
MD (Micro) DCP

THANKS FOR REFERRAL

**Dr. Kailash B. Wagh**  
M.D. Microbiology D.C.P.  
Reg. No. 2001/07/2704



9 98 Jilha Peth, Kantal Sabhagruh Road, Near Barde Medical, Jalgaon- 425001  
☎ 0257-2970978, 2225322 ☐ 9405887735