



YASHFEEN CARDIAC HOSPITAL™

At. & Po. Viraval, Navsari. 396 445. Phone (H) (02637) 235725

Website : www.yashfeenhospital.in E-mail : info@yashfeenhospital.in

(For Laboratory Reports Only)



Patient Name : HARSH DALSUKHBHAI PATEL

Ref By Dr. : -

Sample Time : 25/02/2023 09:58 No : 29

Age : 25 Years Sex : M

Area : Kabilpore Date : 25/02/2023

Time : 1:17PM

HAEMOGRAM

Test	Findings	UOM	Normal Range
HAEMOGLOBIN	15.8	gm/dl	M-13.5-17.0 F-11.5-15.5
HAEMOGRAM			
RED BLOOD CELL	5.73	10 ⁶ /μL	3.76 - 5.70
TOTAL LEUCOCYTE COUNT	3700	cells/cumm	4,000-11,000
Differential Count			
Neutrophil	61	%	40-75
Lymphocytes	33	%	20-40
Eosinophil	1	%	1-6
Monocytes	5	%	2-10
Basophils	0	%	0-0
PLATELET COUNT	242000	lacs/cumm	1.5-5.5 Lacs
RBC INDICES			
P.C.V.	47.2	%	M-40-56% F-37-47%
M.C.V.	82.4	cu/microns	76-94
M.C.H.	27.6	pg	27-30
M.C.H.C.	33.5	-	30-35
BLOOD GROUP	" A "	-	-
RH FACTOR	POSITIVE	-	-
E.S.R.(1 hour)	4	mm/hr.	M-5-10, F-5-20

Remarks: **Dr. PIYUSH B. CHAUDHARI**

M.D. Medicine

Designed By : Sarita Infotech Pvt. Ltd., Navsari
Reg. No. G-21518

Yashfeen Cardiac Hospital



Thanks for Reference



YASHFEEN CARDIAC HOSPITAL™

At. & Po. Viraval, Navsari. 396 445. Phone (H) (02637) 235725

Website : www.yashfeenhospital.in E-mail : info@yashfeenhospital.in

(For Laboratory Reports Only)



Patient Name : HARSH DALSUKHBHAI PATEL

Ref By Dr. : -

Sample Time : 25/02/2023 09:58 No : 29

Age : 25 Years Sex : M

Area : Kabilpore Date : 25/02/2023

Time : 1:17PM

HAEMOGLOBIN A1 C ESTIMATION

Test	Findings	UOM	Normal Range
Hb A1C	5.5	%	>8 :Action Suggested, 7-8 :Good Control, <7 :Goal, 6-7 :Near Normal Glycemia, <6 :Non-diabetic Level
Technique METHOD - HPLC			
Mean Blood Glucose	110.1	mg/dL	



Dr. Piush B. Chaudhari
Dr. PIUSH B. CHAUDHARI
M. D. Medicine

Remarks

Designed By : Sarita Infotech Pvt. Ltd. Navsari
Reg. No. G-21518

Yashfeen Cardiac Hospital

Patel
signature

Thanks for Reference

Technician



YASHFEEN CARDIAC HOSPITAL™

At. & Po. Viraval, Navsari. 396 445. Phone (H) (02637) 235725

Website : www.yashfeenhospital.in E-mail : info@yashfeenhospital.in

(For Laboratory Reports Only)



Patient Name : HARSH DALSUKHBHAI PATEL

Age : 25 Years Sex : M

Ref By Dr. : -

Area : Kabilpore Date : 25/02/2023

Sample Time : 25/02/2023 09:59 No : 29

Time : 1:20PM

THYROID FUNCTION TEST REPORT

Test	Findings	UOM	Normal Range
T3 (TRIODOTHYRONINE)	0.95	ng/ml	NEWBORNS:0.73-2.88 6DAYS-3MONTHS:0.80-2.75 4-12MONTHS:0.86-2.65 1-6YEARS:0.92-2.48 7-11YEARS:0.93-2.31 12-20YEARS:0.91-2.18 ADULT:0.80-2.00
T4 (THYROXINE)	6.81	µg/dl	NEWBORNS:5.04-18.5, 6DAYS-3MONTHS:5.41-17.0, 4-12 MONTHS:5.67-16.0, 1-6YEARS:5.95-14.7, 7-11 YEARS:5.99-13.8, 12-20 YEARS:5.91-13.2, ADULTS:5.10-14.1
TSH	2.38	µIU/ml	NEWBORNS:0.70-15.2, 6DAYS-3MONTHS:0.72-11.0, 4-12MONTHS:0.73-8.35, 1-6YEARS:0.70-5.97, 7-11YEARS:0.60-4.84 12-20YEARS:0.51-4.30, ADULTS:0.27-4.20

TECHNIQUE

ELECTROCHEMILUMINESCENCE

CE

Dr. Piyush B. Chaudhari

Remarks

M.D. Medicine

Reg. No. G-21518

Designed By : Sarita Infotech Pvt. Ltd., Navsari

Yashfeen Cardiac Hospital



Signature

Thanks for Reference

Technician



YASHFEEN CARDIAC HOSPITAL™

At. & Po. Viraval, Navsari. 396 445. Phone (H) (02637) 235725

Website : www.yashfeenhospital.in E-mail : info@yashfeenhospital.in

(For Laboratory Reports Only)



Patient Name : HARSH DALSUKHBHAI PATEL

Age : 25 Years Sex : M

Ref By Dr. : -

Area : Kabilpore Date : 25/02/2023

Sample Time : 25/02/2023 09:59 No : 29

Time : 1:20PM

GGT TEST REPORT

Test	Findings	UOM	Normal Range
SERUM GGT	35	U/L	10-71 U/L



Dr. PIYUSH B. CHAUDHARI

Remarks

M.D. Medicine

Reg. No. G-21518

Designed By : Sarita Infotech Pvt. Ltd., Navsari

Yashfeen Cardiac Hospital

Signature

Thanks for Reference

Technician



YASHFEEN CARDIAC HOSPITAL™

At. & Po. Viraval, Navsari. 396 445. Phone (H) (02637) 235725

Website : www.yashfeenhospital.in E-mail : info@yashfeenhospital.in

(For Laboratory Reports Only)



Patient Name : HARSH DALSUKHBHAI PATEL

Ref By Dr. : -

Sample Time : 25/02/2023 09:59 No : 29

Age : 25 Years Sex : M

Area : Kabilpore Date : 25/02/2023

Time : 1:19PM

BIOCHEMICAL TEST REPORT

Test	Findings	UOM	Normal Range
S.CREATININE	0.9	mg/dL	M .0.9-1.4 , F. 0.8-1.2
S.URIC ACID	4.1	mg/dL	Male:3.5-7.2, Female:2.6-6.0
BLOOD UREA NITROGEN	5.5	mg/dL	4.7-23.0

Dr. PIYUSH B. CHAUDHARI

M. D. Medicine

Reg. No. G-21518

Remarks

Designed By : Sarita Infotech Pvt. Ltd., Navsari

Yashfeen Cardiac Hospital



signature

Thanks for Reference

Technician



YASHFEEN CARDIAC HOSPITAL™

At. & Po. Viraval, Navsari. 396 445. Phone (H) (02637) 235725

Website : www.yashfeenhospital.in E-mail : info@yashfeenhospital.in

(For Laboratory Reports Only)



Patient Name : HARSH DALSUKHBHAI PATEL

Ref By Dr. : -

Sample Time : 25/02/2023 09:59 No : 29

Age : 25 Years Sex : M

Area : Kabilpore Date : 25/02/2023

Time : 1:19PM

LIVER FUNCTION TEST REPORT

Test	Findings	UOM	Normal Range
TOTAL BILIRUBIN	0.4	mg/dL	0-1.0
DIRECT BILIRUBIN	0.2	mg/dL	0-0.8
INDIRECT BILIRUBIN	0.2	mg/dL	0-0.2
SGPT	10.5	U/L	Below 40.0
S.ALKALINE PHOSPHATASE	64.2	U/L	CH : 170.0-515.0 A: 37.0-147.0
TOTAL PROTEIN	7.2	g/dl	6.0-8.0
ALBUMIN	5.0	g/dl	3.0-5.0
GLOBULIN	<u>2.2</u>	g/dl	3.0-3.5
A/G	2.4	g/dl	
SGOT	13.1	U/L	Below 40.0

Dr. PIYUSH B. CHAUDHARI
M.D. Medicine

Remarks

Reg. No. G-21518

Designed By : Sarita Infotech Pvt. Ltd., Navsari

Yashfeen Cardiac Hospital



(Signature)
Signature

Thanks for Reference

Technician



YASHFEEN CARDIAC HOSPITAL™

At. & Po. Viraval, Navsari. 396 445. Phone (H) (02637) 235725

Website : www.yashfeenhospital.in E-mail : info@yashfeenhospital.in

(For Laboratory Reports Only)



Patient Name : HARSH DALSUKHBHAI PATEL

Age : 25 Years Sex : M

Ref By Dr. : -

Area : Kabilpore Date : 25/02/2023

Sample Time : 25/02/2023 09:59 No : 29

Time : 1:20PM

ROUTINE URINE ANALYSIS

Test	Findings	UOM	Normal Range
<u>PHYSICAL EXAMINATION</u>			
Quantity	-	-	
Colour	YELLOW	-	
Appearance	CLEAR	-	
Reaction	ACIDIC	-	
Sp. Gravity	1.002	-	
<u>CHEMICAL EXAMINATION</u>			
U.Albumin	NIL	-	
Sugar	NIL	-	
Acetone	NIL	-	
Bile Salt	NIL	-	
Bile Pigment	NIL	-	
Occult Blood	NIL	-	
<u>MICROSCOPIC EXAMINATION</u>			
Pus Cells	<u>2-4</u>	/hpf	
Epithelial cells	<u>2-4</u>	/hpf	
Red cells	ABSENT	/hpf	
Casts	-	/hpf	
Crystals	-	/hpf	
Others	-	/hpf	



Dr. PIYUSH B. CHAUDHARI

Remarks M.D. Medicine

Reg. No. G-21518

Designed By : Sarita Infotech Pvt. Ltd., Navsari

Yashfeen Cardiac Hospital

Signature

Technician

Thanks for Reference



YASHFEEN CARDIAC HOSPITAL™

At. & Po. Viraval, Navsari. 396 445. Phone (H) (02637) 235725

Website : www.yashfeenhospital.in E-mail : info@yashfeenhospital.in

(For Laboratory Reports Only)



Patient Name : HARSH DALSUKHBHAI PATEL

Age : 25 Years Sex : M

Ref By Dr. : -

Area : Kabilpore Date : 25/02/2023

Sample Time : 25/02/2023 09:59 No : 29

Time : 3:17PM

BLOOD SUGAR TEST REPORT

Test	Findings	UOM	Normal Range
FASTING BLOOD SUGAR	104.7	mg/dL	70-110
FASTING URINE SUGAR	NIL	-	NIL
POSTPANDRIAL BLOOD SUGAR	74.0	mg/dL	70-140
POSTPANDRIAL URINE SUGAR	NIL	-	NIL



Dr. PIYUSH B. CHAUDHARI

Remarks

M. D. Medicine

Designed By : Sarita Infotech Pvt. Ltd., Navsari

Reg. No. G-21518

Yashfeen Cardiac Hospital

signature

Thanks for Reference

Technician



YASHFEEN CARDIAC HOSPITAL™

At. & Po. Viraval, Navsari. 396 445. Phone (H) (02637) 235725

Website : www.yashfeenhospital.in E-mail : info@yashfeenhospital.in

(For Laboratory Reports Only)



Patient Name : HARSH DALSUKHBHAI PATEL

Ref By Dr. : -

Sample Time : 25/02/2023 09:59 No : 29

Age : 25 Years Sex : M

Area : Kabilpore Date : 25/02/2023

Time : 1:19PM

LIPID PROFILE TEST REPORT

Test	Findings	UOM	Normal Range
S.CHOLESTEROL	182.4	mg/dL	<200:Desirable, 200-239:Borderline High, >=240:High
HDL CHOLESTEROL	45.4	mg/dL	<40:Low(High Risk), >=60:High(Low Risk)
LDL CHOLESTEROL	133.5	mg/dL	<100: Optimal, 100-129: Nearoptimal/ Aboveoptimal, 130-159:BorderlineHigh,16 0-189:High,>=190:Very
VLDL CHOLESTEROL	15.8	mg/dL	UPTO 40
S.TRIGLYCERIDES	79.1	mg/dL	<150:Normal, 150-199:Borderline High,200-499:High, >=500:Very Hi
CHOL/ HDL RATIO	4.0	mg/dL	LESS THAN 5
LDL/ HDL RATIO	2.9	mg/dL	LESS THAN 5

Dr. PIYUSH B. CHAUDHARI
M.D. Medicine

Remarks

Reg. No. G-21518

Designed By : Sarita Infotech Pvt. Ltd., Navsari

Yashfeen Cardiac Hospital



Signature

Thanks for Reference

Technician



YASHFEEN CARDIAC HOSPITAL™

MANAGED BY :- YASHFEEN FOUNDATION

VIRAVAL, NAVSARI. 396 445. PHONE : (H) (02637) 235725

Website : www.yashfeenhospital.in E-mail : info@yashfeenhospital.in

(Regd. No. E / 1390 / Navsari)

(Stationary For Report Only)

2D ECHO CARDIOGRAPHY COLOUR DOPPLER REPORT

Patient Name & No	: HARSH DALSUKHBHAI PATEL CH22047940	Age/Sex	UHID :	: 7127
Doctor	: Mohil Nagad	25/ M	No :	: 7554
Referred By	:		Date :	: 25/02/2023

M-Mode findings

LVIDd : 40mm
 LVIDs : 28mm
 IVSd : 10mm
 PWd : 10mm
 EF : 60%
 Aorta : 20mm
 LA : 30mm

2D Imaging

Aortic Valve : Trileaflet, Normal
 Mitral Valve : Thin, Pliable, Normal Mobility, Mild AML Prolapse, Mild MR.
 Tricuspid Valve : Trivial TR, RVSP: 20+ RAP
 Pulmonary Valve : Normal

=> : All cardiac chambers are normal sized.
 => : No regional wall motion abnormality.
 => : Normal LV systolic function.
 => : Normal LV diastolic function.
 => : IAS/IVS intact.
 => : No obvious clots/ vegetations/ or effusion.
 => : IVC Normal size.

Doppler Findings

=> : No MS/Mild MR, No TS/Trivial TR, No AS/AR & No PS/PR
 Mitral inflow Pattern : E > A
 Tissue Doppler Findings : E' > A'

Impression : MVP, Normal LVEF:60%, No RWMA, Mild MR.



Report Prepared By

Mohil Nagad
DR. MOHIL NAGAD
 M.D. Medicine, D.M. Cardiology
 Senior Consultant - Interventional Cardiology
 Reg. No. (MBS) PGCC
 YASHFEEN HOSPITAL NAVSARI

Designed By : Sarita Infotech Pvt. Ltd., Navsari

YASHFEEN IMAGING & RADIOLOGY DEPARTMENT

MANAGED BY :- YASHFEEN FOUNDATION

VIRAVAL, NAVSARI. 396 445. PHONE : (H) (02637) 235725

Website : www.yashfeenhospital.in E-mail : info@yashfeenhospital.in

Name	HARSH DALSUKHBHAI PATEL	Age	25Y/M
Ref by Dr	Self	Date	25/02/2023

USG ABDOMEN (SCREENING)

Liver appears normal in size & shape with normal echopattern.

No e/o focal or diffuse lesion. IHBR appear normal.

PV and CBD appear normal.

Gall bladder appears distended & normal in shape & size. No e/o calculus or mass seen. Walls appear normal.

Pancreas appears normal in size and echogenicity. No e/o focal or diffuse lesion.

Spleen appears normal in size and shows normal echopattern. No e/o focal lesion.

Both Kidneys appear normal in size and echopattern. CM Differentiation is preserved.

No e/o calculus or hydronephrosis on either side.

Perirenal spaces appear normal on either side.

Suprarenal regions appear normal on either side. No e/o mass lesion.

Bladder is minimally distended and grossly normal. Adv: Follow up USG with normally distended bladder.

Prostate appears normal in size & normal echopattern.

No e/o calcification.

RIF region appears normal.

No e/o ascites.

IMPRESSION:

No significant abnormality detected.



Dr. DHARMESH DESAI
(M.D. Radiology)
Reg. No. G - 45284
Dr. Dharmesh Desai
YASHFEEN GROUP OF HOSPITAL

Please contact immediately for any typographical error.

This is only professional opinion, not a final diagnosis. Kindly correlate clinically. Not valid for medicolegal purpose.

YASHFEEN IMAGING & RADIOLOGY DEPARTMENT

MANAGED BY :- YASHFEEN FOUNDATION

VIRAVAL, NAVSARI. 396 445. PHONE : (H) (02637) 235725

Website : www.yashfeenhospital.in E-mail : info@yashfeenhospital.in

Patient's Name:	HARSH D. PATEL	Age & Sex:	25Yrs/M
Ref. by Dr.	SELF	Date:	25-02-2023

X RAY CHEST (PA VIEW)

Sternal wire noted in situ.

Both lung fields appear normal.

Both hila appear normal.

Both CP angles appear clear.

Cardiac size appears within normal limit.

Both domes of diaphragm appear normal.

Bony thoracic cage appears normal.

IMPRESSION:

- Normal X-ray chest (PA view).



Dr. Dharmesh Desai
(M.D. Radiology)
Dr. Dharmesh Desai
Reg. No. G - 45284
YASHFEEN GROUP OF HOSPITAL

Please contact immediately for any typographical error.

This is only professional opinion, not a final diagnosis. Kindly correlate clinically. Not valid for medicolegal purpose.



YASHFEEN CARDIAC HOSPITAL

EYE DEPARTMENT

Chief Complaint :

Refractive Checkup

Medical History : ~~DM / HT / Asthama / Allergy / Heart / Thyroid~~ /

Ocular History :

Visual Acuity :

*6/6 < 6/12
6/6*

IOP :

NAME

25_FEB_2023 PM 01:53
NO. 6569

SN: 4771998

REF. DATA

VD: 12.00 CYL: MIX

<R> S C A

- 0.00

- 0.00

- 0.00

- 0.00

S. E. - 0.00

<L> S C A

- 0.25

- 0.25

	RIGHT EYE (PH.....)				LEFT EYE			
	Sph.	Cyl.	Axis	V/A	Sph.	Cyl.	Axis	V/A
Distance	<i>Pl</i>			<i>6/6</i>	<i>Pl</i>			<i>6/6</i>
Near				<i>6/6</i>				<i>6/6</i>

Distance/Reading/Bi-Focal/Progressive/Separate Glasses

Signature :

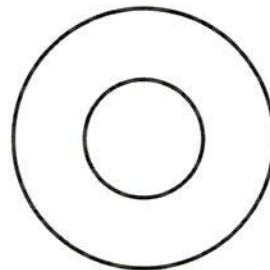
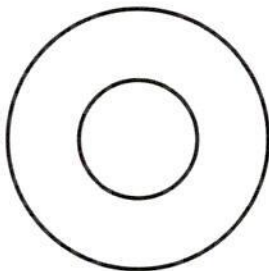

*Adh
Reg Plux
Adh*

[Handwritten signature]



HARSH ,
ID:
DOB:
25 Years , ,
Male ,Unknown
Med.:
Location:
Referring Physician:
Notes:

25-02-2023 10:22:44

Vent. Rate: 85 BPM
PR int: 136 ms
QRS dur: 101 ms
QT/QTc: 345/387 ms
P-R-T axes: 76 69 34
Avg. RR: 700 ms
QTcB: 412 ms
QTcF: 388 ms

SINUS RHYTHM
INCOMPLETE RIGHT BUNDLE BRANCH BLOCK
BORDERLINE ECG

UNCONFIRMED REPORT
Reviewed by:

Harsh Patel.



Signed by:

Date:

Dr. Dnyanesh B. Chaudhari
Dr. DNYANESH B. CHAUDHARI
M.D. Medicine
Reg. No. G-21518

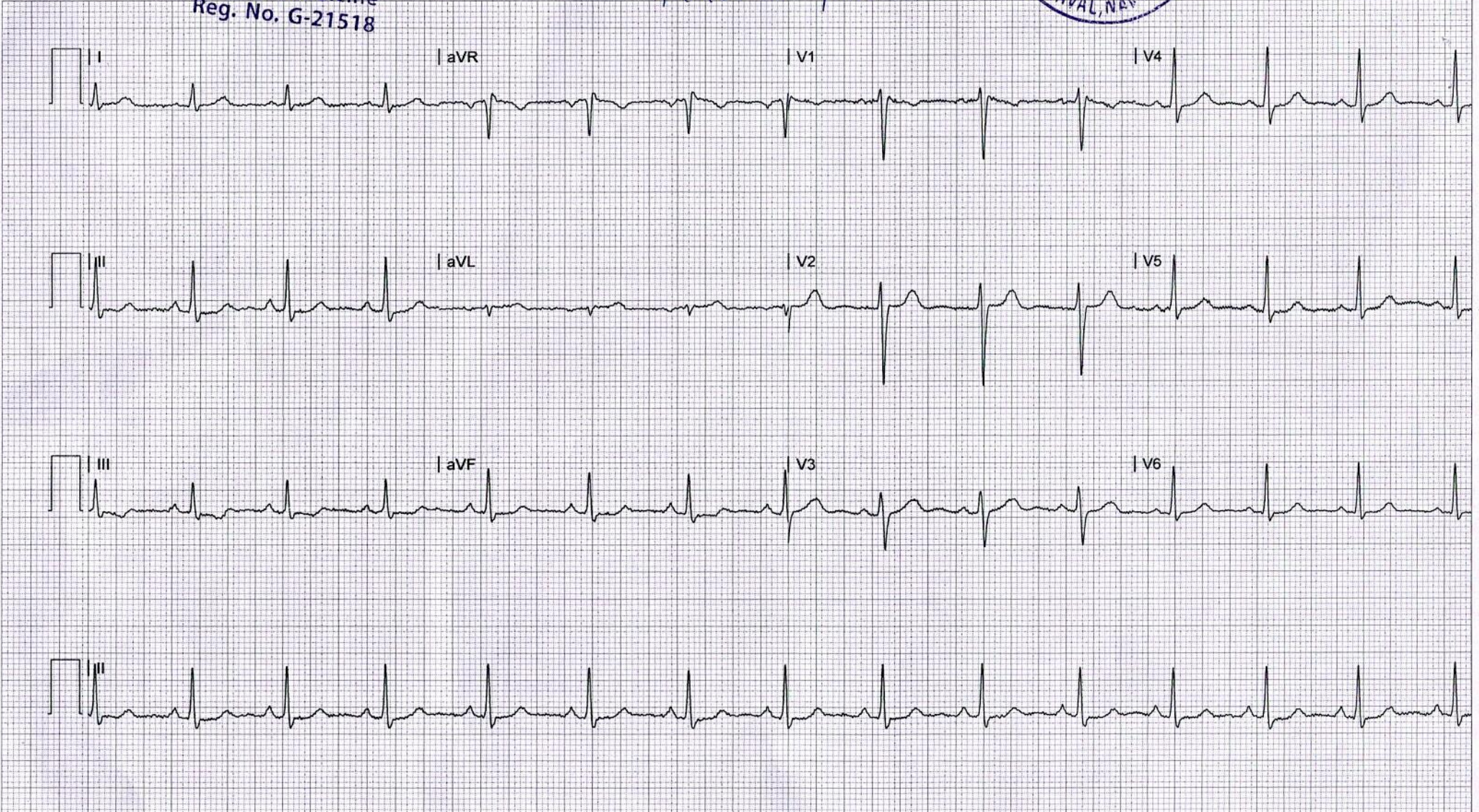



CH22047940 HARSH D PATEL 25Y 2502231713 CHEST PA 25-02
YASHFEEN GROUP OF HOSPITALS NAVSARI PH:9924047789