

Cardiology

Patient Details : Mr. CHAKKARALAPPA M | Male | 59Yr 5Mth 3Days

UHID : AHS.0000254537

Patient Location: AHC

Patient Identifier: AHSHC42215



DRN : 5622136859

Completed on : 08-NOV-2022 10:44

Ref Doctor : Dr. MHC

ECHO/TMT - OPTIONAL

MEASUREMENTS (M- MODE)

AO :2.7 cms	LVID(d):4.22 cms
LA :3.2 cms	LVID(s):2.61 cms
RVID :1.6 cms	IVS (d):1.11 cms
ESV : 25 ml	IVS (s):1.21 cms
EDV : 77 ml	PW (d):1.12 cms
EF : 60 %	PW (s):1.25 cms

VALVES

Mitral Valve : Normal
Aortic valve : Normal
Tricuspid Valve : Normal.
Pulmonary Valve : Normal.

CHAMBERS

Left Atrium : Normal .
Right Atrium : Normal.
Left Ventricle : Normal
Right Ventricle : Normal.

IVS : Intact.

IAS : Intact.

Aorta : Normal.

Pulmonary Artery : Normal.

DOPPLER DATA

Mitral Valve : E - 0.58 m/sec A - 0.71 m/sec

Mr. CHAKKARALAPPA M

AHS.0000254537

AHSHC42215

ECHO/TMT - OPTIONAL

Aortic valve : 1.40 m/sec
Tricuspid Valve : Trivial TR Jet Gradient 20 mmHg, Pasp 30 mmHg
Pulmonary Valve : 1.02 m/sec

PULMONAR VEINS : Normal

SYSTEMIC VEINS : Normal

IVC : Normal

WALL MOTION ABNORMALITIES : Absent

PERICARDIUM : Normal

VEGETATION/THROMBUS : Normal

OTHER FINDINGS : Nil

FINAL IMPRESSION

NO REGIONAL WALL MOTION ABNORMALITY OF LV AT REST
NORMAL LV SYSTOLIC FUNCTION
GRADE - I LV DIASTOLIC DYSFUNCTION
NO LV CLOT / VEGETATION / PE / COA / PAH

--- END OF THE REPORT ---



Dr B.C Srinivas MBBS,MD,DM

Consultant - Cardiology

DEPARTMENT OF RADIOLOGY

Patient's Details	: Mr. CHAKKARALAPPA M	M 59 Years
UHID	: AHS.0000254537	Ward/Bed No. : AHC /
I.P.No./Bill No.	: AHSHC42215	Scanned on : 08-Nov-2022 10:1
Accession Number	: 10391.122119357	Reported On : 08-Nov-2022 10:17
Referring Doctor	:	

X-RAY CHEST – PA VIEW

X-ray No: 343

FINDINGS:

Mid inspiratory radiograph.

Lung fields are clear.

Cardia appear normal.

Costophrenic angles appear normal on both sides.

Domes of the diaphragm appear normal.

Both hila are unremarkable.

IMPRESSION:

- No significant abnormality noted on the chest radiograph.

Dr. Sumana Kedilaya,
Radiologist,
Dept. of Radiology & Imaging

---END OF THE REPORT---

N.B. : This is only a professional opinion and not the final diagnosis. Radiological investigations are subject to variations due to technical limitations. Hence, correlation with clinical findings and other investigations should be carried out to know true nature of illness.

YOUR CLINICAL TEST RESULTS

Mr. CHAKKARALAPPA M

MALE / 59 Yrs / AHS.0000254537 / AHSHC42215

MEDIWHEEL FULL BODY HC MALE ABOVE 40

Date : 08/11/2022

ERYTHROCYTE SEDIMENTATION RATE (ESR)

Test Name	Result	Unit	Level	Range
ERYTHROCYTE SEDIMENTATION RATE (ESR) [Capillary photometry]	6	mm/1st hr	●	0-10

URINE ROUTINE (CUE)

Test Name	Result	Unit	Level	Range
Color : (Physical examination)	PALE YELLOW			
Appearance (Physical examination)	CLEAR			
Volume : (Physical examination)	30	ml		
pH (Double indicator- Automated)	6.5		●	5.5-7.0
Specific Gravity (Pka change- Automated)	1.020		●	1.005-1.025
Protein : (Protein error of indicator- Automated)	NEGATIVE			
Glucose: (GOD-POD - Automated)	NEGATIVE			
Ketone (Rothera - Automated)	NEGATIVE			
Bile Pigments: (Diazotization-Automated)	NEGATIVE			
Urobilinogen (Ehrlich reaction- Automated)	NORMAL			
Blood : (Peroxidase-Automated)	TRACE-LYSED			
Nitrate: (Greiss reaction- Automated)	NEGATIVE			
Leucocyte Esterases (Hydrolysis - Automated)	NEGATIVE			
RBC (Microscopy)	Nil	Cells/hpf		
Pus Cells (Microscopy)	2-4 /h.p.f	/HPF	●	0-5



Within Normal Range



Boderline High/Low



Outside Range

YOUR CLINICAL TEST RESULTS

Mr. CHAKKARALAPPA M

MALE / 59 Yrs / AHS.0000254537 / AHSHC42215

MEDIWHEEL FULL BODY HC MALE ABOVE 40

Date : 08/11/2022

Epithelial Cells (Microscopy)	2-4 /h.p.f
Casts: (Microscopy)	NIL
Crystals: (Microscopy)	NIL

CBC

Test Name	Result	Unit	Level	Range
Hemoglobin (Photometry)	16.6	g/dL	●	13-17
RBC COUNT (Electrical impedance)	5.57 *	x(10) ¹² /l	●	4.5-5.5
Packed cell volume (Calculated)	49	%	●	40-50
WBC Count (Impedance)	6.3	x(10) ⁹ /l	●	4-11
Neutrophils (Flowcytometry/ Microscopy)	60	%	●	40-80
Lymphocytes (Flowcytometry/ Microscopy)	29	%	●	20-40
Monocytes (Flowcytometry/ Microscopy)	08	%	●	2-10
Eosinophils (Flowcytometry/ Microscopy)	03	%	●	1-6
Basophils (Flowcytometry/ Microscopy)	00	%	●	0-2
Platelet Count (Electrical impedance)	223	x(10) ⁹ /l	●	150-450

LIVER FUNCTION TEST (PACKAGE)

Test Name	Result	Unit	Level	Range
ALT(SGPT) - SERUM	16	U/L	●	5-50

● Within Normal Range ● Boderline High/Low ● Outside Range

YOUR CLINICAL TEST RESULTS

Mr. CHAKKARALAPPA M

MALE / 59 Yrs / AHS.0000254537 / AHSHC42215

MEDIWHEEL FULL BODY HC MALE ABOVE 40

Date : 08/11/2022

Test Name	Result	Unit	Level	Range
ALBUMIN - SERUM	4.3	g/dL	●	3.5-5.2
GLOBULIN - SERUM - CALCULATED	2.5	g/dL	●	2.0-4.0
ALBUMIN:GLOBULIN (RATIO) - CALCULATED	1.7		●	0.8-2.0

Test Name	Result	Unit	Level	Range
ALKALINE PHOSPHATASE - SERUM	64.6	U/L	●	30.0-120.0

Test Name	Result	Unit	Level	Range
AST (SGOT) - SERUM	22	U/L	●	5-50

Test Name	Result	Unit	Level	Range
BILIRUBIN, TOTAL - SERUM	1.1	mg/dL	●	0.3-1.20

NEPHROLOGY RENAL PROFILE (FASTING)

Test Name	Result	Unit	Level	Range
CHLORIDE - SERUM	103	mmol/L	●	101-109.0

LIPID PROFILE TEST (PACKAGE)

Test Name	Result	Unit	Level	Range
Total Cholesterol	155	mg/dL	●	0-200
	● Within Normal Range	● Boderline High/Low	● Outside Range	

YOUR CLINICAL TEST RESULTS

Mr. CHAKKARALAPPA M

MALE / 59 Yrs / AHS.0000254537 / AHSHC42215

MEDIWHEEL FULL BODY HC MALE ABOVE 40

Date : 08/11/2022

NEPHROLOGY RENAL PROFILE (FASTING)

Test Name	Result	Unit	Level	Range
CREATININE - SERUM	0.88	mg/dL	●	0.67-1.17

LIVER FUNCTION TEST (PACKAGE)

Test Name	Result	Unit	Level	Range
GGTP: GAMMA GLUTAMYL TRANSPEPTIDASE - SERUM	15	U/L	●	10-55

NEPHROLOGY RENAL PROFILE (FASTING)

Test Name	Result	Unit	Level	Range
Glucose - Plasma (Fasting)	101 *	mg/dL	●	74-100
Glucose - Plasma (Fasting)	101 *	mg/dL	●	74-100

GLUCOSE - SERUM / PLASMA (POST PRANDIAL)

Test Name	Result	Unit	Level	Range
Glucose - Plasma (POST PRANDIAL)	157 *	mg/dL	●	80-140

GLYCOSYLATED HEMOGLOBIN (HBA1C) - WHOLE BLOOD

Test Name	Result	Unit	Level	Range
Glycosylated Hemoglobin (HbA1c)	5.2	%	●	4.0-6.0

LIPID PROFILE TEST (PACKAGE)

● Within Normal Range

● Borderline High/Low

● Outside Range

YOUR CLINICAL TEST RESULTS

Mr. CHAKKARALAPPA M

MALE / 59 Yrs / AHS.0000254537 / AHSHC42215

MEDIWHEEL FULL BODY HC MALE ABOVE 40

Date : 08/11/2022

Test Name	Result	Unit	Level	Range
HDL CHOLESTEROL - SERUM	32 *	mg/dL	●	"Low : <40High: >59"

Test Name	Result	Unit	Level	Range
LDL Cholesterol (Direct LDL)	129 *	mg/dL	●	0-100

NEPHROLOGY RENAL PROFILE (FASTING)

Test Name	Result	Unit	Level	Range
POTASSIUM - SERUM	4.5	mmol/L	●	3.5-5.1

LIVER FUNCTION TEST (PACKAGE)

Test Name	Result	Unit	Level	Range
PROTEIN TOTAL - SERUM	6.8	g/dL	●	6.3-8.1

NEPHROLOGY RENAL PROFILE (FASTING)

Test Name	Result	Unit	Level	Range
SODIUM - SERUM	140	mmol/L	●	136-146

THYROID PROFILE - I(T3,T4 AND TSH)

Test Name	Result	Unit	Level	Range
TOTAL T3: TRI IODOTHYRONINE - SERUM	115	ng/dL	●	87-178

● Within Normal Range ● Boderline High/Low ● Outside Range

YOUR CLINICAL TEST RESULTS

Mr. CHAKKARALAPPA M

MALE / 59 Yrs / AHS.0000254537 / AHSHC42215

MEDIWHEEL FULL BODY HC MALE ABOVE 40

Date : 08/11/2022

Test Name	Result	Unit	Level	Range
TOTAL T4: THYROXINE - SERUM	11.83 *	µg/dL	●	4.87-11.72

LIPID PROFILE TEST (PACKAGE)

Test Name	Result	Unit	Level	Range
Triglycerides - Serum	61	mg/dL	●	0-150
TOTAL CHOLESTEROL/HDL CHOLESTEROL RATIO(Calculated)	4.8		●	0.0-100

THYROID PROFILE - I(T3,T4 AND TSH)

Test Name	Result	Unit	Level	Range
THYROID STIMULATING HORMONE [TSH]	4.5	µIU/mL	●	0.35-4.94

NEPHROLOGY RENAL PROFILE (FASTING)

Test Name	Result	Unit	Level	Range
UREA - SERUM / PLASMA	19.3	mg/dL	●	10.00-26.00

Test Name	Result	Unit	Level	Range
URIC ACID - SERUM	6.1	mg/dL	●	3.50-7.20

LIPID PROFILE TEST (PACKAGE)

Test Name	Result	Unit	Level	Range
			●	

● Within Normal Range
● Boderline High/Low
● Outside Range

YOUR CLINICAL TEST RESULTS

Mr. CHAKKARALAPPA M

MALE / 59 Yrs / AHS.0000254537 / AHSHC42215

MEDIWHEEL FULL BODY HC MALE ABOVE 40

Date : 08/11/2022

VLDL CHOLESTEROL - SERUM:	12	mg/dl	●	10-35
---------------------------	----	-------	---	-------

LIVER FUNCTION TEST (PACKAGE)

Test Name	Result	Unit	Level	Range
BILIRUBIN CONJUGATED (DIRECT) - SERUM	0.2	mg/dL	●	0.0-0.4
BILIRUBIN INDIRECT - SERUM - CALCULATED	0.9	mg/dL	●	0.1-1.0

PROSTATIC SPECIFIC ANTIGEN (PSA TOTAL) - SERUM

Test Name	Result	Unit	Level	Range
PROSTATIC SPECIFIC ANTIGEN (PSA TOTAL) - SERUM	0.71	ng/mL		-

NEPHROLOGY RENAL PROFILE (FASTING)

Test Name	Result	Unit	Level	Range
BICARBONATE (HCO ₃) - SERUM	33 *		●	21-31

● Within Normal Range

● Boderline High/Low

● Outside Range

DEPARTMENT OF RADIOLOGY

Patient's Details	: Mr. CHAKKARALAPPA M	M 59 Years
UHID	: AHS.0000254537	Ward/Bed No. : AHC /
I.P.No./Bill No.	: AHSHC42215	Scanned on : 08-Nov-2022 09:2
Accession Number	: 10391.222097280	Reported On : 08-Nov-2022 9:27
Referring Doctor	: Dr. MHC	

ULTRASOUND ABDOMEN AND PELVIS

Clinical information: Health checkup.

FINDINGS:

Liver appears normal in size, shape and echopattern measuring~ 12.5 cm. No focal parenchymal lesions identified. No evidence of intra/extrahepatic biliary tree dilatation noted. Portal vein appears to be of normal size.

Gallbladder is not visualized. Post-operative status. CBD is normal.

Spleen appears normal in size, shape and echopattern measuring~ 10.6 cm. No focal parenchymal lesions identified.

Visualized portion of pancreas appears normal in size, shape and echopattern. No definite calcification or ductal dilatation noted.

Both kidneys appear normal in size, shape and echopattern. Corticomedullary differentiation appears maintained. No evidence of calculi or hydronephrosis seen on either side.

Right kidney measures ~ 9.7 x 1.1 cm. Left kidney measures ~ 9.9 x 1.7 cm.

Urinary bladder distended and appears normal. No evidence of abnormal wall thickening noted.

Prostate appears normal in size (Volume 14 cc). Normal echopattern noted within the gland.

No evidence of ascites seen.

IMPRESSION:

- No significant abnormality detected.

(u)

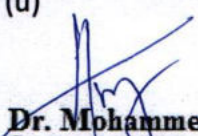

Dr. Mohammed Hashim Rashid
Radiologist
Dept. of Radiology & Imaging

---END OF THE REPORT---

N.B. : This is only a professional opinion and not the final diagnosis. Radiological investigations are subject to variations due to technical limitations. Hence, correlation with clinical findings and other investigations should be carried out to know true nature of illness.

254537

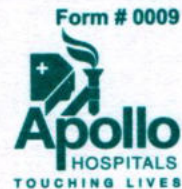
OPHTHALMIC EXAMINATION



NAME: Cheekaralappa. AGE: 59 yrs

SEX: male

VISION :

RIGHT EYE :

LEFT EYE :

6/6

6/6

VISION WITH GLASS :

NS

NS

OCULAR MOVEMENTS :

ANTERIOR SEGMENT :

FUNDUSCOPY :

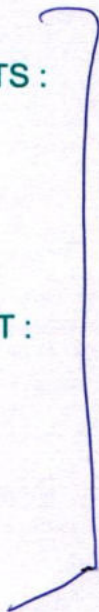

2

ANY OTHER ABNORMALITY :

IMPRESSION: Presbyopia

DATE: 08 Nov 22

BANGALORE :

GE MAC1200 ST

APOLLO HOSPITAL SHESHADRIPURAM

HR 82 bpm

TEST: M: AGE:

Measurement Results:

QRS	:	114 ms
QT/QTcB	:	370 / 435 ms
PR	:	130 ms
P	:	98 ms
RR/PP	:	724 / 720 ms
P/QRS/T	:	45/ 10/ 20 degrees
QTd/QTcBd	:	52 / 61 ms
Sokolow	:	1.2 mV
NK	:	12

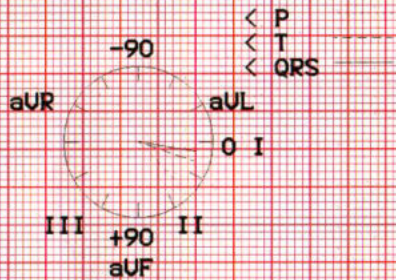

Interpretation:

Mr. Chakkara Lappa. M
AHS 254537

Unconfirmed report.

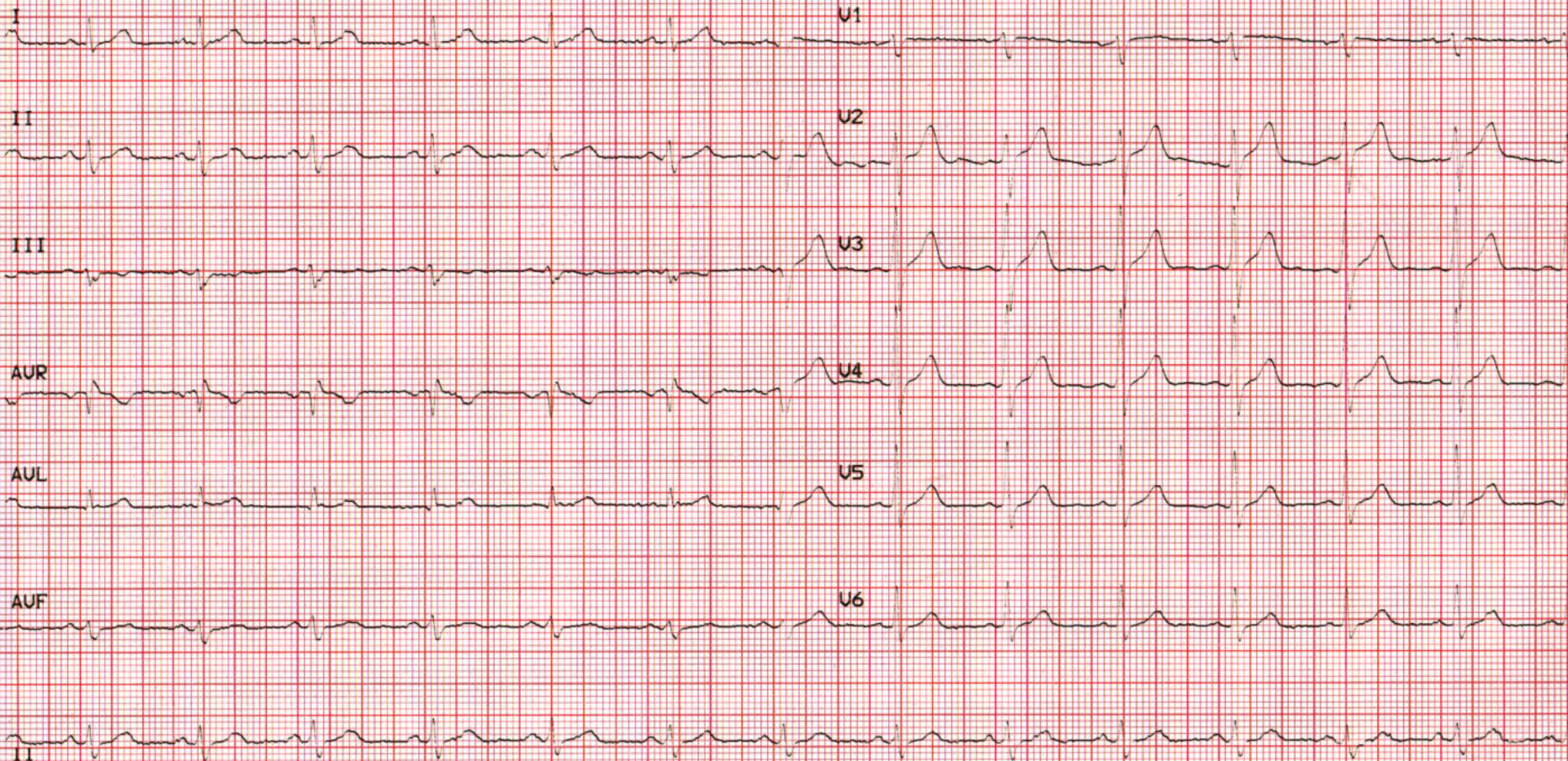

DEPT. OF APOLLO HEALTH CHECK



CASE RECORD

Name : <i>Ms. Chakkaralappa M</i>	Age : <i>59 yrs</i>	Sex : <i>M/F</i>
Age :		UHID : <i>254537</i>

Physical Examination

General :

Build

Height

167 cm.

Weight

74.1 kg

BMI :

Anaemia

Icterus

Cyanosis

Clubbing

Oedema

Glands

HEAD & NECK :

ENT :

SpO₂ - 97%
Temp - 98°F
PR - 92b/m

CVS :

Heart Rate & Rhythm -

B.P. : Supine

Sitting - *150/92 mmHg* Standing

Chest shape

Heart Sounds

Murmurs

Thrills

RS :

Rate & Type

Breath Sounds