

DEPARTMENT OF LABORATORY MEDICINE

Final Report

Patient Name : Mr Amrutlal Chavada MRN : 12510000233914 Gender/Age : MALE , 58y (07/06/1964)

Collected On : 15/03/2023 08:45 AM Received On : 15/03/2023 08:46 AM Reported On : 15/03/2023 10:32 AM

Barcode : 312303150042 Specimen : Whole Blood Consultant : Dr. Manish Maheshwari(GENERAL MEDICINE)

Sample adequacy : Satisfactory Visit No : OP-001 Patient Mobile No : 9714626437

BIOCHEMISTRY

Test	Result	Unit	Biological Reference Interval
HBA1C			
HbA1c (Turbidimetric Inhibition Immunoassay)	5.56	%	Both: Non Diabetic : < 5.6 Both: Pre Diabetic: 5.7-6.4 Both: Diabetic: => 6.5
Estimated Average Glucose (Turbidimetric Inhibition Immunoassay)	112.88	-	-

Interpretation:

- HbA1C above 6.5% can be used to diagnose diabetes provided the patient has symptoms. If the patient does not have symptoms with HbA1C>6.5%, repeat measurement on further sample. If the repeat test result is <6.5%, consider as diabetes high risk and repeat measurement after 6 months.
- HbA1C measurement is not appropriate in diagnosing diabetes in children, suspicion of type 1 diabetes, symptoms of diabetes for less than 2 months, pregnancy, hemoglobinopathies, medications that may result sudden increase in glucose, anemia, renal failure, HIV infection, malignancies, severe chronic hepatic, and renal disease.
- Any sample with >15% should be suspected of having a haemoglobin variant.

--End of Report--

Dr. Patel Avinash
M.D(Path)
Consultant - Pathologist

Note

- Abnormal results are highlighted.
- Results relate to the sample only.
- Kindly correlate clinically.



Page 1 of 1

Narayana Multispeciality Hospital

(A unit of Narayana Hrudayalaya Limited) CIN: U8510KA2000PLC027497

Registered Office: 258/A, Bommasandra Industrial Area, Anekal Taluk, Bangalore 560099

Hospital Address: Opp. Police Station, Rakhial Cross Road, Ahmedabad, Gujarat 380023

Tel +91 079 71222 228 | Email: info.ahd@narayanahealth.org | www.narayanahealth.org



Appointments
1800-309-0309

Emergencies
787-810-0900

Patient Name	Amrutlal Chavada	Requested By	Dr. Manish Maheshwari
MRN	12510000233914	Procedure DateTime	15/03/23 10:48:13
Age/Sex	58Y 9M / Male	Hospital	NH-AHMEDABAD

U.S.G OF ABDOMEN WITH PELVIS:

LIVER: Appears normal in size and normal in echotexture. No focal lesion seen. No dilated IHBR is seen. PV and CBD at porta appear normal.

GALL BLADDER: Distended and normal. No stone or cholecystitis is seen. Wall thickness is normal.

PANCREAS: Visualized head and proximal body of pancreas appears normal.

SPLEEN: Appears normal in size and shows few variable sized hypoechoic lesion are noted in spleen, largest measuring 10 x 9 mm.

BOTH KIDNEYS: Normal in size and echotexture.

A 10 x 10 & 9 x 8 mm size renal cortical cyst seen at lower pole of right kidney.

No evidence of stone or hydronephrosis is seen in either kidney.

Cortical thickness appears normal on either kidney.

C-M differentiation is maintained in either kidney.

Right kidney measures: 92 x 35 mm, Left kidney measures: 86 x 42 mm.

URINARY BLADDER: Distended and appears normal. No stone or mass is seen.

Wall thickness appears normal.

PROSTATE: Appears enlarged in size (V: 30 cc) and normal in echopattern.

No undue dilatation or thickening is noted in visualized bowel loops.

No e/o free fluid is seen in peritoneal cavity.

No significantly enlarged node is seen in mesentery or pre & paraaortic region.

COMMENTS:

- Few variable sized hypoechoic lesion in spleen- Splenic cysts / granulomatous etiology.
- Prostatomegaly.



Dr. Zalak Shah

MD (Radio Diagnosis)

This is a digitally signed valid document. Reported Date/Time: 15/03/23 10:55:45



DEPARTMENT OF LABORATORY MEDICINE

Final Report

Patient Name : Mr Amrutlal Chavada MRN : 12510000233914 Gender/Age : MALE , 58y (07/06/1964)

Collected On : 15/03/2023 08:45 AM Received On : 15/03/2023 08:46 AM Reported On : 15/03/2023 10:32 AM

Barcode : 312303150041 Specimen : Serum Consultant : Dr. Manish Maheshwari(GENERAL MEDICINE)

Sample adequacy : Satisfactory Visit No : OP-001 Patient Mobile No : 9714626437

BIOCHEMISTRY

Test	Result	Unit	Biological Reference Interval
SERUM CREATININE			
Serum Creatinine (Two Point Rate - Creatinine Aminohydrolase)	0.90	mg/dL	0.66-1.25
eGFR (Two Point Rate - Creatinine Aminohydrolase)	86.7	mL/min/1.73m ²	>60.0
Blood Urea Nitrogen (BUN) (Endpoint /Colorimetric - Urease)	12	mg/dL	9.0-20.0
Serum Uric Acid (Colorimetric - Uricase,Peroxidase)	6.63	mg/dL	3.5-8.5
LIPID PROFILE (CHOL,TRIG,HDL,LDL,VLDL)			
Cholesterol Total (Colorimetric - Cholesterol Oxidase)	153.2	mg/dL	Both: Desirable: < 200 Both: Borderline High: 200-239 Both: High: > 240
Triglycerides (Colorimetric - Lip/Glycerol Kinase)	83.5	mg/dL	Both: Normal: < 150 Both: Borderline: 150-199 Both: High: 200-499 Both: Very High: >= 500
HDL Cholesterol (HDLC) (Colorimetric:non Hdl Precipitation Method)	44.2	mg/dL	Both: Low: < 40.0 Both: High: >= 60.0 Both: Normal: 40-60
Non-HDL Cholesterol	109.0	-	-
LDL Cholesterol (Enzymatic (Two Step CHE/CHO /POD))	92	mg/dL	Both: Optimal: < 100 Both: Near to above optimal: 100-129 Both: Borderline High: 130-159 Both: High: 160-189 Both: Very High: > 190
VLDL Cholesterol	17	mg/dL	2.0-30.0
Cholesterol /HDL Ratio	3.5	-	<5.0

Page 1 of 3

Narayana Multispeciality Hospital

(A unit of Narayana Hrudayalaya Limited) CIN: U85110KA2000PLC027497

Registered Office: 258/A, Bommasandra Industrial Area, Anekal Taluk, Bangalore 560099

Hospital Address: Opp. Police Station, Rakhial Cross Road, Ahmedabad, Gujarat 380023

Tel +91 079 71222 228 | Email: info.ahd@narayanahealth.org | www.narayanahealth.org



Appointments

1800-309-0309

Emergencies

787-810-0900

Patient Name : Mr Amrutlal Chavada MRN : 12510000233914 Gender/Age : MALE , 58y (07/06/1964)

Prostate Specific Antigen (PSA) (Enhance Chemiluminescence-Immunoassay)	17.8 H	ng/mL	Both: Normal: < 4 Both: Probable BPH: 4-10 Both: Suggest Free PSA: > 10
THYROID PROFILE (T3, T4, TSH)			
Tri Iodo Thyronine (T3) (Competitive Immunoassay)	1.02	ng/mL	0.97-1.69
Thyroxine (T4) (Competitive Immunoassay)	7.39	ug/dl	5.53-11.0
TSH (Thyroid Stimulating Hormone) (Enhance Chemiluminescence-Immunoassay)	1.859	mIU/L	Adults : 0.4001 - 4.049 Infant (1 - 23 months) : 0.5885 - 6.880 Children (2 -12 Yrs) : 0.7291 - 4.402 Adolescents (13-21 Yrs) : 0.4557 - 4.160 Pregnant women (1st trimester) : 0.1298 - 3.120 (2nd trimester) : 0.2749 - 2.652 (3rd trimester) : 0.3127 - 2.947

LIVER FUNCTION TEST(LFT)

Bilirubin Total (Colorimetric- Dual Wavelength- Reflectance Spectrophotometry)	0.4	mg/dL	0.2-1.3
Conjugated Bilirubin (Direct) (Dual Wavelength - Reflectance Spectrophotometry)	0.0	mg/dL	Adult: 0.0-0.3 Neonate: 0.0-0.6
Unconjugated Bilirubin (Indirect) (Dual Wavelength - Reflectance Spectrophotometry)	0.1	mg/dL	Adult: 0.0-1.1 Neonate: 0.6-10.5
Total Protein (Colorimetric - Biuret Method)	6.6	gm/dL	6.3-8.2
Serum Albumin (Colorimetric - Bromo-Cresol Green)	3.5	gm/dL	3.5-5.0
Serum Globulin	3.1	gm/dL	2.0-3.5
Albumin To Globulin (A/G)Ratio	1.1	-	1.1-2.5
SGOT (AST) (Multipoint-Rate With P-5-P (pyridoxal-5-phosphate))	19	U/L	Male : 17-59
SGPT (ALT) (Multipoint-Rate With P-5-P (pyridoxal-5-phosphate))	21	U/L	<50.0
Alkaline Phosphatase (ALP) (Multipoint-Rate - P-nitro Phenyl Phosphate, AMP Buffer)	66.1	U/L	38.0-126.0

Page 2 of 3

Narayana Multispeciality Hospital

(A unit of Narayana Hrudayalaya Limited) CIN: U85110KA2000PLC027497

Registered Office: 258/A, Bommasandra Industrial Area, Anekal Taluk, Bangalore 560099

Hospital Address: Opp. Police Station, Rakhial Cross Road, Ahmedabad, Gujarat 380023

Tel +91 079 71222 228 | Email: info.ahd@narayanahealth.org | www.narayanahealth.org



Appointments

1800-309-0309

Emergencies

787-810-0900

Patient Name : Mr Amrutlal Chavada MRN : 12510000233914 Gender/Age : MALE , 58y (07/06/1964)

Gamma Glutamyl Transferase (GGT) (Multipoint 35.7 U/L
Rate-L-glutamyl-p-nitroanilide)

Adult: 12-58
Female:12-43
Male:15-73

--End of Report--

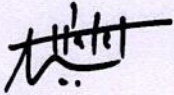

Dr. Patel Avinash
M.D(Path)
Consultant - Pathologist

Note

- Abnormal results are highlighted.
- Results relate to the sample only.
- Kindly correlate clinically.



DEPARTMENT OF LABORATORY MEDICINE

Final Report

Patient Name : Mr Amrutlal Chavada MRN : 12510000233914 Gender/Age : MALE , 58y (07/06/1964)

Collected On : 15/03/2023 08:45 AM Received On : 15/03/2023 08:46 AM Reported On : 15/03/2023 10:33 AM

Barcode : 342303150008 Specimen : Urine Consultant : Dr. Manish Maheshwari(GENERAL MEDICINE)

Sample adequacy : Satisfactory Visit No : OP-001 Patient Mobile No : 9714626437

CLINICAL PATHOLOGY

Test	Result	Unit	Biological Reference Interval
URINE ROUTINE & MICROSCOPY			
PHYSICAL EXAMINATION			
Volume	20	ml	-
Colour	Pale Yellow	-	-
Appearance	Clear	-	-
CHEMICAL EXAMINATION			
pH(Reaction)	6.0	-	5.0-9.0
Sp. Gravity	1.025	-	1.005-1.030
Protein	Negative	-	Negative
Urine Glucose	Negative	-	Negative
Ketone Bodies	Negative	-	Negative
Bile Salts	Negative	-	Negative
Bile Pigment (Bilirubin)	Negative	-	Negative
Urobilinogen	Normal	-	-
MICROSCOPIC EXAMINATION			
Pus Cells	Nil	/hpf	0-2
RBC	Nil	/hpf	0-3
Epithelial Cells	Nil	/hpf	0-5

Page 1 of 2

Narayana Multispeciality Hospital

(A unit of Narayana Hrudayalaya Limited) CIN: U8510KA2000PLC027497

Registered Office: 258/A, Bommasandra Industrial Area, Anekal Taluk, Bangalore 560099

Hospital Address: Opp. Police Station, Rakhial Cross Road, Ahmedabad, Gujarat 380023

Tel +91 079 71222 228 | Email: info.ahd@narayanahealth.org | www.narayanahealth.org



Appointments

1800-309-0309

Emergencies

787-810-0900

Patient Name : Mr Amrutlal Chavada MRN : 12510000233914 Gender/Age : MALE , 58y (07/06/1964)

Crystals	Not Seen	-	-
Casts	Not Seen	-	-
Bacteria	Not Seen	-	-

--End of Report--

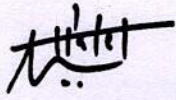

Dr. Patel Avinash
M.D(Path)
Consultant - Pathologist

Note

- Abnormal results are highlighted.
- Results relate to the sample only.
- Kindly correlate clinically.



DEPARTMENT OF LABORATORY MEDICINE

Final Report

Patient Name : Mr Amrutlal Chavada MRN : 12510000233914 Gender/Age : MALE , 58y (07/06/1964)

Collected On : 15/03/2023 08:45 AM Received On : 15/03/2023 08:46 AM Reported On : 15/03/2023 10:31 AM

Barcode : 342303150008 Specimen : Urine Consultant : Dr. Manish Maheshwari(GENERAL MEDICINE)

Sample adequacy : Satisfactory Visit No : OP-001 Patient Mobile No : 9714626437

CLINICAL PATHOLOGY

Test	Result	Unit
Urine For Sugar (Fasting)	Negative	-

--End of Report--

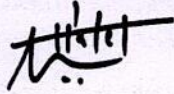

Dr. Patel Avinash
M.D(Path)
Consultant - Pathologist

Note

- Abnormal results are highlighted.
- Results relate to the sample only.
- Kindly correlate clinically.



DEPARTMENT OF LABORATORY MEDICINE

Final Report

Patient Name : Mr Amrutlal Chavada MRN : 12510000233914 Gender/Age : MALE , 58y (07/06/1964)

Collected On : 15/03/2023 10:53 AM Received On : 15/03/2023 10:53 AM Reported On : 15/03/2023 11:46 AM

Barcode : 342303150028 Specimen : Urine Consultant : Dr. Manish Maheshwari(GENERAL MEDICINE)

Sample adequacy : Satisfactory Visit No : OP-001 Patient Mobile No : 9714626437

CLINICAL PATHOLOGY

Test	Result	Unit
Urine For Sugar (Post Prandial)	Negative	-

--End of Report--

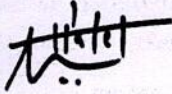

Dr. Patel Avinash
M.D(Path)
Consultant - Pathologist

Note

- Abnormal results are highlighted.
- Results relate to the sample only.
- Kindly correlate clinically.



DEPARTMENT OF LABORATORY MEDICINE

Final Report

Patient Name : Mr Amrutlal Chavada MRN : 12510000233914 Gender/Age : MALE , 58y (07/06/1964)
Collected On : 15/03/2023 10:53 AM Received On : 15/03/2023 10:53 AM Reported On : 15/03/2023 11:46 AM
Barcode : 312303150107 Specimen : Plasma Consultant : Dr. Manish Maheshwari(GENERAL MEDICINE)
Sample adequacy : Satisfactory Visit No : OP-001 Patient Mobile No : 9714626437

BIOCHEMISTRY

Test	Result	Unit	Biological Reference Interval
Post Prandial Blood Sugar (PPBS) (Colorimetric)	126	mg/dL	70.0-140.0

--End of Report--

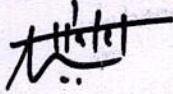

Dr. Patel Avinash
M.D(Path)
Consultant - Pathologist

Note

- Abnormal results are highlighted.
- Results relate to the sample only.
- Kindly correlate clinically.



DEPARTMENT OF LABORATORY MEDICINE

Final Report

Patient Name : Mr Amrutlal Chavada MRN : 12510000233914 Gender/Age : MALE , 58y (07/06/1964)
Collected On : 15/03/2023 08:45 AM Received On : 15/03/2023 08:46 AM Reported On : 15/03/2023 10:32 AM
Barcode : 322303150034 Specimen : Whole Blood Consultant : Dr. Manish Maheshwari(GENERAL MEDICINE)
Sample adequacy : Satisfactory Visit No : OP-001 Patient Mobile No : 9714626437

HAEMATOLOGY

Test	Result	Unit	Biological Reference Interval
COMPLETE BLOOD COUNT (CBC)			
Haemoglobin (Hb%) (Erythrocyte Lysis And Cyanide Free Determination-spectrophotometry)	12.3 L	gm/dL	13.5-17.5
Red Blood Cell Count (Electrical Impedance)	4.43 L	million/ μ L	4.5-5.9
PCV (Packed Cell Volume) / Hematocrit (Calculated)	37.4	%	37.0-53.0
MCV (Mean Corpuscular Volume) (Derived From RBC Histogram)	84.4	fL	80.0-100.0
MCH (Mean Corpuscular Haemoglobin) (Calculated)	27.7	pg	26.0-34.0
MCHC (Mean Corpuscular Haemoglobin Concentration) (Calculated)	32.8	g/L	32.0-36.0
Red Cell Distribution Width (RDW) (Derived From RBC Histogram)	12.7	%	11.5-13.1
Platelet Count (Electrical Impedance)	421	Thousand / μ L	150.0-450.0
Total Leucocyte Count(WBC) (Electrical Impedance)	7.2	Thousand / μ L	4.5-13.0
DIFFERENTIAL COUNT (DC)			
Neutrophils	70.5 H	%	35.0-66.0
Lymphocytes	13.2 L	%	24.0-44.0
Monocytes	12.3 H	%	3.0-6.0
Eosinophils	3.5 H	%	0.0-3.0

Page 1 of 2

Narayana Multispeciality Hospital

(A unit of Narayana Hrudayalaya Limited) CIN: U85110KA2000PLC027497

Registered Office: 258/A, Bommasandra Industrial Area, Anekal Taluk, Bangalore 560099

Hospital Address: Opp. Police Station, Rakhial Cross Road, Ahmedabad, Gujarat 380023

Tel +91 079 71222 228 | Email: info.ahd@narayanahealth.org | www.narayanahealth.org



Appointments

1800-309-0309

Emergencies

787-810-0900

Patient Name : Mr Amrutlal Chavada MRN : 12510000233914 Gender/Age : MALE , 58y (07/06/1964)

Basophils	0.5	%	0.0-1.0
Absolute Neutrophil Count	5.08	10 ³ cells/cumm	1.8-8.0
Absolute Lymphocyte Count	0.96 L	10 ³ cells/cumm	1.0-4.8
Absolute Monocyte Count	0.89 H	10 ³ cells/cumm	0.2-0.8
Absolute Eosinophil Count	0.26	10 ³ cells/cumm	0.03-0.35
Absolute Basophil Count	0.04	10 ³ cells/cumm	0.0-0.3

As per the recommendation of International Council for Standardization in Hematology, the differential counts are additionally being reported as absolute numbers.

BLOOD GROUP & RH TYPING

Blood Group	A	-	-
RH Typing	Positive	-	-

--End of Report--

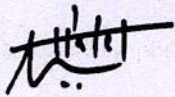

Dr. Patel Avinash
 M.D(Path)
 Consultant - Pathologist

Note

- Abnormal results are highlighted.
- Results relate to the sample only.
- Kindly correlate clinically.



DEPARTMENT OF LABORATORY MEDICINE

Final Report

Patient Name : Mr Amrutlal Chavada MRN : 12510000233914 Gender/Age : MALE , 58y (07/06/1964)

Collected On : 15/03/2023 08:45 AM Received On : 15/03/2023 08:46 AM Reported On : 15/03/2023 10:31 AM

Barcode : 322303150033 Specimen : Whole Blood - ESR Consultant : Dr. Manish Maheshwari(GENERAL MEDICINE)

Sample adequacy : Satisfactory Visit No : OP-001 Patient Mobile No : 9714626437

HAEMATOLOGY

Test	Result	Unit	Biological Reference Interval
Erythrocyte Sedimentation Rate (ESR) (Westergren Method)	12	mm/hr	0.0-15.0

--End of Report--

Dr. Patel Avinash
M.D(Path)
Consultant - Pathologist

Note

- Abnormal results are highlighted.
- Results relate to the sample only.
- Kindly correlate clinically.



DEPARTMENT OF LABORATORY MEDICINE

Final Report

Patient Name : Mr Amrutlal Chavada MRN : 12510000233914 Gender/Age : MALE , 58y (07/06/1964)

Collected On : 15/03/2023 08:45 AM Received On : 15/03/2023 08:46 AM Reported On : 15/03/2023 10:31 AM

Barcode : 312303150040 Specimen : Plasma Consultant : Dr. Manish Maheshwari(GENERAL MEDICINE)

Sample adequacy : Satisfactory Visit No : OP-001 Patient Mobile No : 9714626437

BIOCHEMISTRY

Test	Result	Unit	Biological Reference Interval
Fasting Blood Sugar (FBS) (Colorimetric - Glucose Oxidase Peroxidase)	93	mg/dL	74.0-106.0

--End of Report--

Dr. Patel Avinash
M.D(Path)
Consultant - Pathologist

Note

- Abnormal results are highlighted.
- Results relate to the sample only.
- Kindly correlate clinically.



ID : 230315-0752

ECG REPORT

03-15-2023 09:15:56

Name : *Angatal Chauda*
 Age : 75 yr
 Sex : Female
 BP : mmHg
 Height : cm
 Weight : kg

Diagnosis Information:

800: Sinus Rhythm
 Normal ECG

HR : 70 bpm
 P Dur : 105 ms
 PR int : 144 ms
 QRS Dur : 85 ms
 QT/QTc int : 365/395 ms
 P/QRS/T axis : 67/-4/64 °
 RV5/SV1 amp : 1.281/0.412 mV
 RV5+SV1 amp : 1.693 mV
 RV6/SV2 amp : 0.841/0.051 mV

Minnesota Code:
 9-4-1

Report Confirmed By:

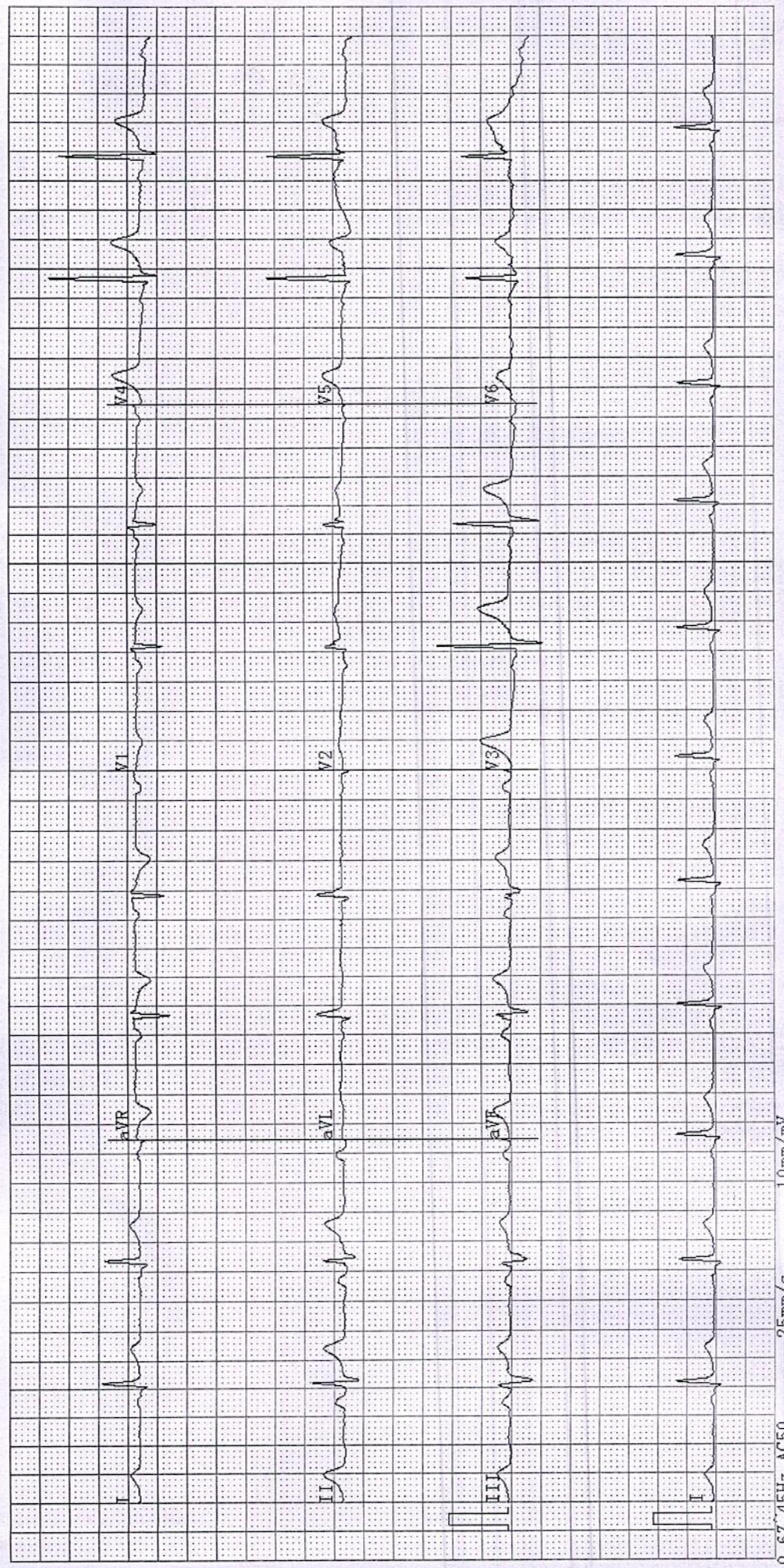

0.67 45Hz AC50
 25mm/s
 10mm/mV

ADULT TRANS-THORACIC ECHO REPORT

PATIENT NAME : Mr Amrutlal Chavada
GENDER/AGE : Male, 58 Years
LOCATION :-

PATIENT MRN : 12510000233914
PROCEDURE DATE : 15/03/2023 09:50 AM
REQUESTED BY : Dr. Manish Maheshwari



IMPRESSION

- FAIR LV SYSTOLIC FUNCTION
- NORMAL LV SIZE
- NO RWMA AT REST LVEF: 55%
- NO MR, MILD AR
- MILD TR, MILD PAH, RVSP:38 MMHG
- GRADE I DIASTOLIC DYSFUNCTION

FINDINGS

CHAMBERS

LEFT ATRIUM : NORMAL SIZED
AP DIAMETER(MM): 31
RIGHT ATRIUM : NORMAL SIZED
LEFT VENTRICLE : LV SYSTOLIC FUNCTION : NORMAL, DIASTOLIC DYSFUNCTION : GRADE I,
LVIDD(MM) : 46 IVSD(MM) : 10 EDV(ML) :
LVIDS(MM) : 25 LVPWD(MM) : 10 ESV(ML) :
E/A RATIO : E/E'(AVERAGE) : LVEF(%) : 55
RIGHT VENTRICLE : NORMAL SIZE AND THICKNESS WITH NORMAL FUNCTION
LVOT/RVOT : NORMAL
RWMA : NO REGIONAL WALL MOTION ABNORMALITIES

VALVES

MITRAL : NORMAL MOBILITY AND THICKNESS WITH NO CALCIFICATION. SUB VALVAR STRUCTURES ARE NORMAL
AORTIC : NATIVE, NOT STENOSED, REGURGITATION, MILD
TRICUSPID : NATIVE, NOT STENOSED, REGURGITATION, MILD
PULMONARY : NORMAL MOBILITY AND THICKNESS WITH NO CALCIFICATION

SEPTAE

IAS : INTACT
IVS : INTACT

ARTERIES AND VEINS

AORTA : NORMAL, LEFT AORTIC ARCH
PA : NORMAL SIZE
PA PRESSURE: BORDERLINE
IVC : NORMAL SIZE & COLLAPSIBILITY
PERICARDIUM : NORMAL PERICARDIAL THICKNESS. NO EFFUSION

Narayana Multispeciality Hospital

(A unit of Narayana Hrudayalaya Limited) CIN: U85110KA2000PLC027497

Registered Office: 258/A, Bommasandra Industrial Area, Anekal Taluk, Bangalore 560099

Hospital Address: Opp. Police Station, Rakhial Cross Road, Ahmedabad, Gujarat 380023

Tel +91 079 71222 228 | Email: info.ahd@narayanahealth.org | www.narayanahealth.org

(A unit of Narayana Hrudayalaya Limited) CIN: U85110KA2000PLC027497

Registered Office: 258/A, Bommasandra Industrial Area, Anekal Taluk, Bangalore 560099

Hospital Address: Opp. Police Station, Rakhial Cross Road, Ahmedabad, Gujarat 380023

Tel +91 079 71222 228 | Email: info.ahd@narayanahealth.org | www.narayanahealth.org



Appointments

1800-309-0309



Emergencies

787-810-0900

1800-309-0309

Emergencies

787-810-0900

MR AMRUTLAL CHAVADA (12510000233914)

INTRACARDIAC MASS : NO TUMOUR, THROMBUS OR VEGETATION SEEN

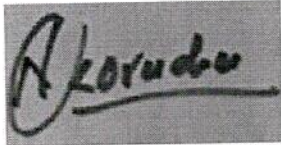

DR. KORADIYA NIRAJKUMAR HARILAL
M.B.D. CARDIO NON-INVASIVE CARDIOLOGIST

DR. MORI VYOMBHAI NAGINBHAI
CONSULTANT

15/03/2023 09:50 AM

PREPARED BY	: DUTT SNEHAL NARENDRA BHAI (353788)	PREPARED ON	: 15/03/2023 09:52 AM
GENERATED BY	: DUTT SNEHAL NARENDRA BHAI (353788)	GENERATED ON	: 15/03/2023 09:52 AM



Patient Name	Amrutlal Chavada	Requested By	
MRN	12510000233914	Procedure Date Time	15/03/23 09:05:51
Age/Sex	58Y 9M/Male	Hospital	NH-AHMEDABAD

CHEST RADIOGRAPH (PA VIEW)

- Fibro calcific changes are noted in bilateral upper & right mid zones.
- Fibro nodular changes are noted in right upper zone with mild shifting of trachea towards right side.
- The cardiac size is within normal limit.
- The costophrenic angles are clear. No evidence of pleural effusion or pneumothorax.
- The visualized bones and soft tissue structures appear normal.
- Both the diaphragmatic domes appear normal.



Dr. Zalak Shah

MD (Radio Diagnosis)

* This is a digitally signed valid document Reported Date/Time: 15/03/23 10:18:32

CONSULTATION SUMMARY

Patient MRN : 12510000233914
Patient Name : Mr Amrutlal Chavada
Gender/Age/Dob : Male , 58 Years , 07/06/64
Patient Phone No : 9714626437
Patient Address : b/10, kashi vishvnath soc.,
ishanpur,Ahmedabad,
Ahmedabad,Gujarat,India,
-380001

Consultation Date: 15/03/2023 01:03 PM
Consultant : Dr. Manish Maheshwari
(GENERAL MEDICINE)
Consultation Type : OP , NEW VISIT



CHIEF COMPLAINTS & HISTORY OF PRESENT ILLNESS

- checkup : c/o increase frequency of urine
- fever from last 1 week :

MEDICATION ORDER

DRUG NAME	PATIENT INSTRUCTION
1) SILODOSIN-CAPSULE-8MG-SILDOO	Patient Instruction: Once Daily Orally At Bed Time For 1 Month , Qty: 30 , Start Date: Mar 15, 2023 , End Date: Apr 13, 2023
2) BENFOTIAMIN+VB12+ALA+FA+INOSITOL+CRM-CAPSULE-150MG+1.5MG+100MG+1.5MG+100MG+200MCG-M COBAREN FORTE	Patient Instruction: Once Daily (0 - 1 - 0 - 0) Capsule For 1 Month , Qty: 30 , Start Date: Mar 15, 2023 , End Date: Apr 14, 2023
3) CEFIXIME-TABLET-200MG-ZIFI	Patient Instruction: Twice Daily For 5 Days , Qty: 10 , Start Date: Mar 15, 2023 , End Date: Mar 19, 2023
4) PANTOPRAZOLE+DOMPERIDONE-TABLET-20MG+10MG-DOMPAN	Patient Instruction: Twice Daily (1 - 0 - 1 - 0) Tablet Orally Before Food For 5 Days , Qty: 10 , Start Date: Mar 15, 2023 , End Date: Mar 19, 2023

CROSS CONSULTATION

- Dr. Raghvendra Kashyap, UROLOGY on 15/03/2023

for Proxymaly

VITALS

Blood Pressure: 134/70 mmHg Heart Rate: 65 bpm Temperature: 98.6 F
Respiratory Rate: 20 /min Conscious level: Alert MEWS Score: 0
SPO2 : 100 % , Room air
Weight: 53 kg Fall Score: Low
Pain Score: 0

2y. B29 A8 PPS 2/m 8th

PAST MEDICAL HISTORY

- No significant past medical history

CONSULTANT DETAILS

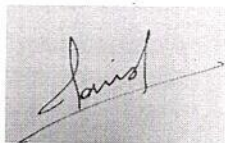

Dr. Manish Maheshwari , CONSULTANT , GENERAL MEDICINE

Printed By: Dr. Manish Maheshwari | Printed On: 15.03.2023 13:09



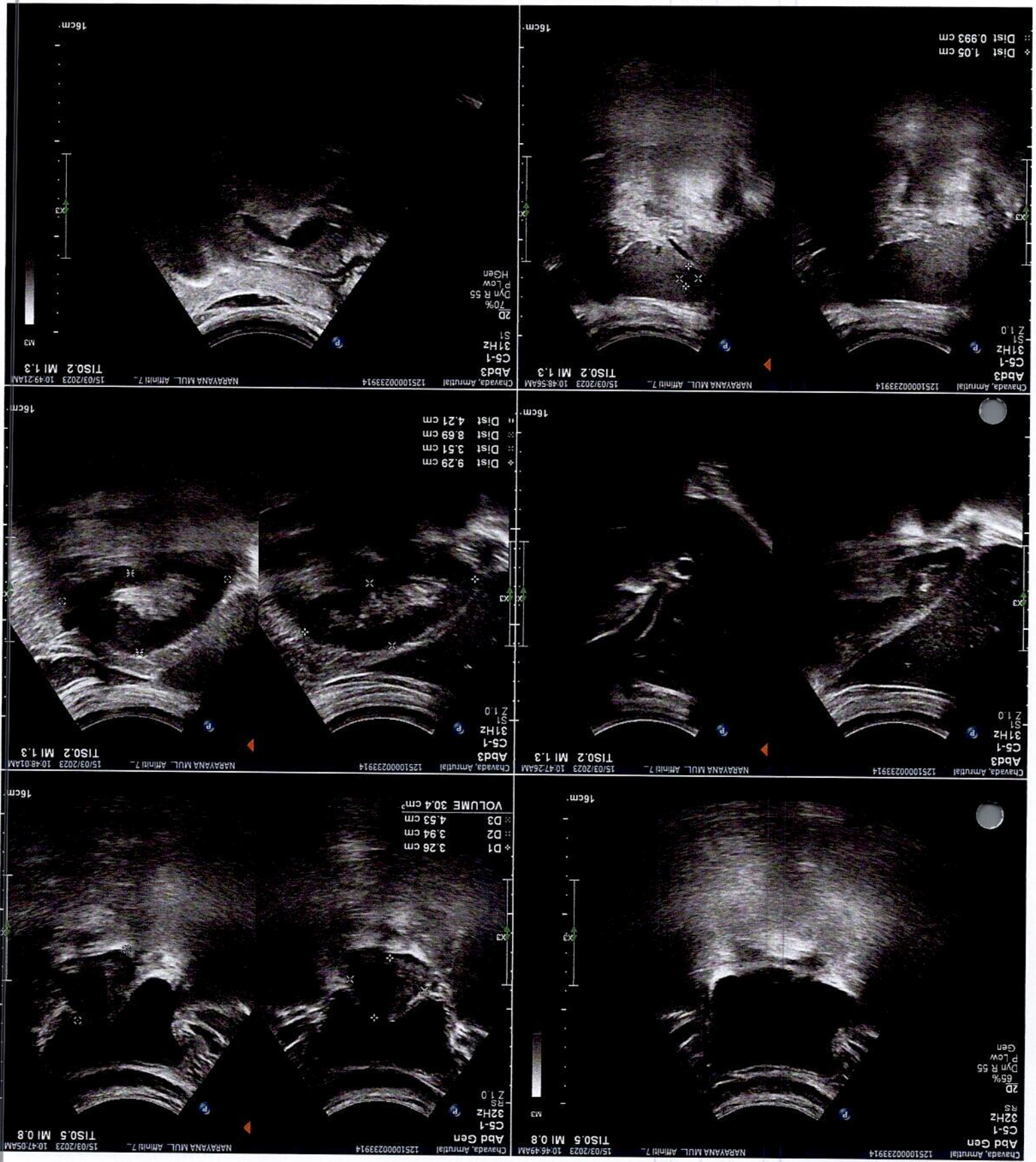



Narayana Multispecialty Hospital
Unit of Radiology
Opp. Medical Society Station, Kalyani, Ahmedabad-380015
Tel: +91 79 17222228, Emergency helpline: 9896009600 www.narayanahealth.org

470 VS



R

NARAYANA MULTISPECIALTY HOSPITAL, AHMEDABAD.
AMRUTLAL CHAVADA 58Y
MWHC 233914
15-03-2023
Acq Tm: 08:52 AM

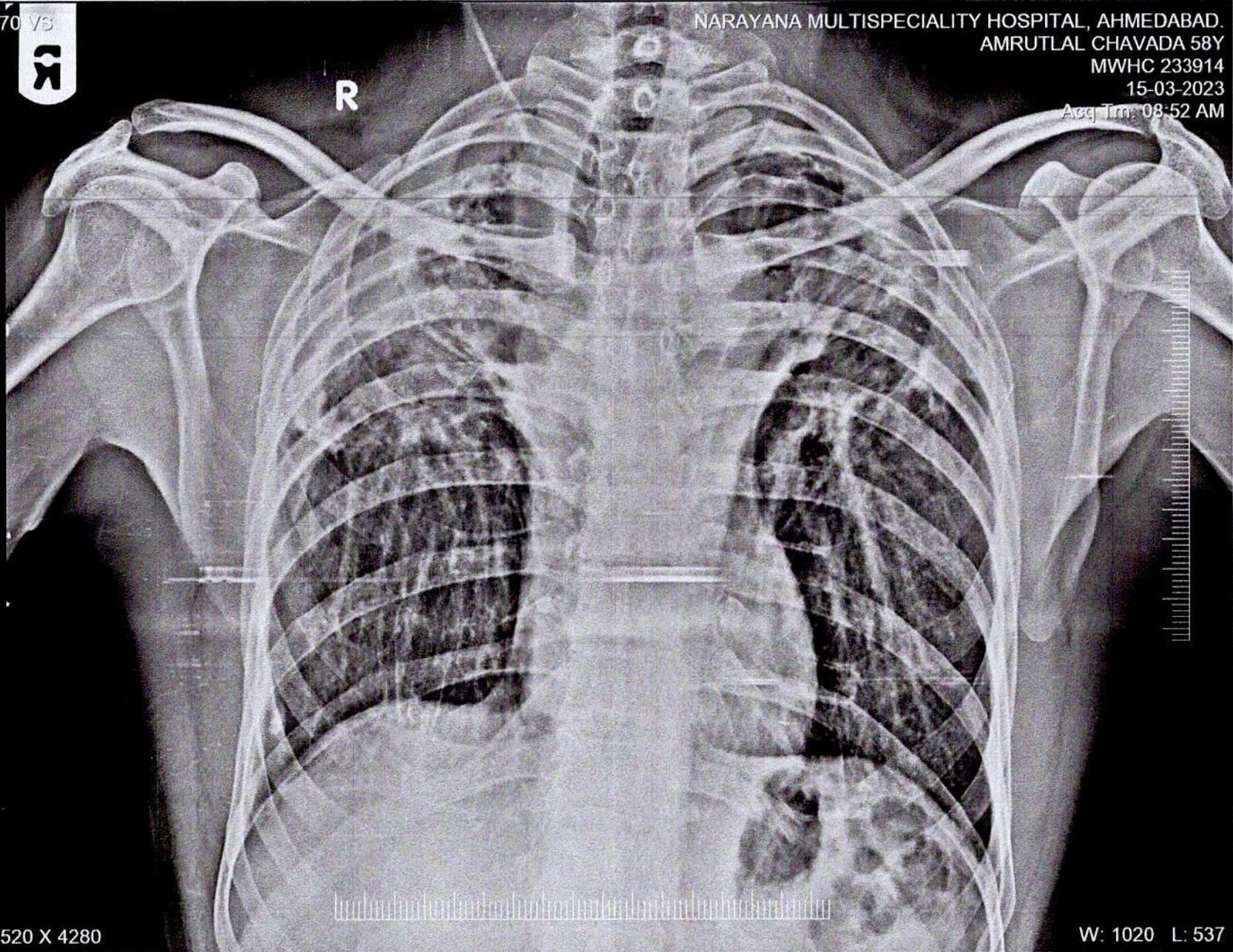

3520 X 4280

W: 1020 L: 537

AMRUTLAL CHAVADA 58Y MWHC 233914 470 VS 15-03-2023
NARAYANA MULTISPECIALTY HOSPITAL, AHMEDABAD.