

Name : Ms. CHITRA AVINASH KALE102971 (36 /F)

Date : 04/04/2023

Address : 10-A PREYAS SOCIETY POLY TECHNIC AHMEDABAD, AHMEDABAD, AHMEDABAD, GUJARAT, INDIA

Examined by: Dr .BHAWANA DAGA

UHID : AHCC.0000127848

Package : MEDIWHEEL-FULL BODY CHK-BELOW40-FEMALE

AHC No : AHCCA4964



### CHIEF COMPLAINTS

For corporate health checkup  
No specific complaints

### PRESENT KNOWN ILLNESS

No history of  
- Diabetes mellitus,  
Hypertension,  
Dyslipidemia, Thyroid  
disorder, Heart disease,  
Stroke, Asthma, COPD,  
Cancer, Impaired Glycemia



### DRUG ALLERGY

NO KNOWN ALLERGY

:04/04/2023



### SYSTEMIC REVIEW

#### Cardiovascular system

- Nil Significant

#### Past medical history

Do you have any allergies? - No  
Covid 19 - No

#### Surgical history

Surgical history - Nil

#### Immunization history

- Covid Dose1,Covid  
Dose2,Precaution Dose

#### Personal history

Marital status - Single  
Diet - Mixed Diet  
Alcohol - does not consume alcohol  
Smoking - No  
Chews tobacco - No

Physical activity - Moderate

#### Family history

Diabetes - grandmother  
Coronary artery disease - none  
Cancer - None

### PHYSICAL EXAMINATION

#### General

General appearance - normal  
Build - over weight  
Height - 166  
Weight - 91.7  
BMI - 33.28  
Pallor - No  
Oedema - no

#### Cardiovascular system

Heart rate (Per minute) - 73  
Rhythm - Regular  
Systolic(mm of Hg) - 126  
Diastolic(mm of Hg) - 82  
Heart sounds - S1S2+

#### Respiratory system

Rate of respiration(per minute) - 14  
Breath sounds - Normal vesicular breath sounds

#### Abdomen

Organomegaly - No  
Tenderness - No

Printed By : BHAWANA DAGA

Name : Ms. CHITRA AVINASH KALE102971 (36 /F)

UHID : AHCC.0000127848

Date : 04/04/2023

Package : MEDIWHEEL-FULL BODY CHK-BELOW40-FEMALE

AHC No : AHCCA4964

**URINE FOR ROUTINE EXAMINATION**

Test Name	Result	Unit	Level	Range
Specific Gravity	1.015			
Colour:	Pale-Yellow			
Transparency:	Clear			
pH	Acidic			
Protein :	Nil			
Sugar:	Nil			
Blood:	Negative			
Ketone	Absent			
Bile Pigments:	Absent			
Urobilinogen	Normal	E.U./d L		
Nitrite	Negative			
Pus Cells	Occasional		0-5	
RBC	Nil	/hpf	0-5/hpf	
Epithelial Cells	Occasional			
Casts:	Absent			
Crystals:	Absent			

Eosinophils	05	%	●	01-06
Basophils	00	%	●	0-1
Platelet Count (Impedance)	208000	/cu mm	●	150000-450000
MPV (Calculated)	7.8	fl	●	7-11
RBC:	Anemia			
RBC::	Anisocytosis (+)-Hypochromia (+)-Microcytes (+)			
ERYTHROCYTE SEDIMENTATION RATE (ESR) (Automated/ optic-electronic)	26 *	mm/1st hr	●	0-20

**BLOOD GROUPING AND TYPING (ABO and Rh)**

Test Name	Result	Unit	Level	Range
BLOOD GROUP:	O Negative			

**LFT (LIVER FUNCTION TEST)**

Test Name	Result	Unit	Level	Range
ALT(SGPT) - SERUM / PLASMA	21	U/L	●	0-35
ALKALINE PHOSPHATASE - SERUM/PLASMA	66	U/L	●	Adult(Female): 35 - 104
AST (SGOT) - SERUM	19	U/L	●	>1 year Female : <32
Total Bilirubin	0.202 *	mg/dL	●	0.300-1.200
Direct Bilirubin	0.088	mg/dL	●	Upto 0.3 mg/dl

**COMPLETE BLOOD COUNT WITH ESR**

Test Name	Result	Unit	Level	Range
Hemoglobin (Photometric Measurement)	10.5 *	gm%	●	12-16
Packed cell volume(Calculated)	32.9 *	%	●	36-46
RBC COUNT (Impedance)	4.29	Million/ul	●	3.8-5.2
MCV (From RBC Histogram)	76.8 *	fl	●	80-100
MCH(Calculated)	24.5 *	pg	●	27-32
MCHC(Calculated)	31.9	%	●	31-36
RDW(Calculated)	16.1 *	%	●	11.5-14.5
WBC Count (Impedance)	5100	/cu mm	●	4000-11000
Neutrophils	46	%	●	40-75
Lymphocytes	40	%	●	20-40
Monocytes	09	%	●	2-10

● Within Normal Range    ● Borderline High/Low    ● Out of Range

Name : Ms. CHITRA AVINASH KALE102971 (36 /F)

UHID : AHCC.0000127848

Date : 04/04/2023

Package : MEDIWHEEL-FULL BODY CHK-BELOW40-FEMALE

AHC No : AHCCAH4964

Indirect Bilirubin	0.11	mg/dL	●	1 Day ≤5.1 mg/dL 2 Days ≤7.2 mg/dL 3-5 Days ≤10.3 mg/dL 6-7 Days ≤8.4 mg/dL 8-9 Days ≤6.5 mg/dL 10-11 Days ≤4.6 mg/dL 12-13 Days ≤2.7 mg/dL 14 Days - 9 Years 0.2-0.8 mg/dL 10-19 Years 0.2-1.1 mg/dL ≥20 Years 0.2-1.2 mg/dL
--------------------	------	-------	---	--

Glucose - Plasma (Post Prandial) 134 mg/dL ● 70-140

Urine Glucose (Post Prandial) Nil

**GLYCOSYLATED HEMOGLOBIN (HBA1C) - WHOLE BLOOD**

Test Name	Result	Unit	Level	Range
Glycosylated Hemoglobin (HbA1c)	6.06 *	%	●	Normal < 5.7
				%Increased risk for Diabetes 5.7 - 6.4%
				Diabetes >= 6.5%

Monitoring criteria for Diabetes Mellitus  
 <7.0 : Well Controlled Diabetes  
 7.1 – 8.0 : Unsatisfactory Control  
 > 8.0 : Poor Control & Needs Immediate Treatment

**CREATININE - SERUM / PLASMA**

Test Name	Result	Unit	Level	Range
CREATININE - SERUM / PLASMA	0.68	mg/dL	●	Adult Female: 0.5 - 1.2

**LFT (LIVER FUNCTION TEST)**

Test Name	Result	Unit	Level	Range
GGTP: GAMMA GLUTAMYL TRANSPEPTIDASE - SERUM	23	U/L	●	Male : 10 - 71 Female : 6 - 42

Mean Blood Sugar 127

**GLUCOSE - SERUM / PLASMA (FASTING)**

Test Name	Result	Unit	Level	Range
Glucose - Plasma (Fasting)	105 *	mg/dL	●	70 - 100 : Normal 100 - 125 : Impaired Glucose Tolerance ≥ 126 : Diabetes Mellitus

**LFT (LIVER FUNCTION TEST)**

Test Name	Result	Unit	Level	Range
PROTEIN TOTAL - SERUM / PLASMA	7.59	g/dL	●	6.00-8.00
ALBUMIN - SERUM	4.4	g/dL	●	Adult(18 - 60 Yr): 3.5 - 5.2
Globulin-Serum/Plasma	3.2		●	2.20-4.20
A/G ratio	1.4		●	1.00-2.00

**GLUCOSE - SERUM / PLASMA (POST PRANDIAL) - PPBS**

Test Name	Result	Unit	Level	Range
-----------	--------	------	-------	-------

**THYROID PROFILE (T3,T4 AND TSH)**

Test Name	Result	Unit	Level	Range
TOTAL T3: TRI IODOTHYRONINE - SERUM	1.25	ng/mL	●	0.8 - 2.0

● Within Normal Range    ● Borderline High/Low    ● Out of Range

Name : Ms. CHITRA AVINASH KALE102971 (36 /F)

UHID : AHCC.0000127848

Date : 04/04/2023

Package : MEDIWHEEL-FULL BODY CHK-BELOW40-FEMALE

AHC No : AHCCA4964

TOTAL T4:  
THYROXINE - SERUM

8.21 \* ug/dL ● 5.1 - 14.1

LDL Cholesterol (Direct LDL) 86 mg/dL ●

100 : Optimal  
100-129 : Near Optimal  
130-159 : Borderline High  
160-189 : High  
≥190 : Very High

TSH: THYROID  
STIMULATING  
HORMONE - SERUM

3.79 μIU/mL ● 14-120 years :  
0.27 - 4.20

**URIC ACID - SERUM**

Test Name	Result	Unit	Level	Range
URIC ACID - SERUM	4.2	mg/dL	●	Male : 3.4-7.0 Female : 2.4-5.7

VLDL CHOLESTEROL 13 ●  
C/H RATIO 3.4 ●

< 40 mg/dl  
0-4.5

**BUN (BLOOD UREA NITROGEN)**

Test Name	Result	Unit	Level	Range
BUN (BLOOD UREA NITROGEN)	7	mg/dL	●	6-20
UREA - SERUM / PLASMA	16	mg/dL	●	15 - 50

**USG WHOLE ABDOMEN**

Grade 1 fatty liver.  
Rest unremarkable study.

**X-RAY CHEST PA**

NORMAL STUDY.

INVESTIGATIONS NOT DONE / NOT YET REPORTED / NOT PART OF PACKAGE(LAB,RADIOLOGY & CARDIOLOGY)

**LIPID PROFILE - SERUM**

Test Name	Result	Unit	Level	Range
Total Cholesterol	139	mg/dl	●	0 - 200 : Desirable 200 - 240 : Borderline High 240 - 280 : High > 280 : Very High
Triglycerides - Serum	66	mg/dL	●	0-150
HDL CHOLESTEROL - SERUM / PLASMA (Direct Enzymatic Colorimetric)	40 *	mg/dL	●	< 40 : Major risk factor for heart disease 40 - 59 : The higher The better. ≥60 : Considered protective against heart disease

**Haematology**

STOOL ROUTINE

URINE GLUCOSE(FASTING)

URINE GLUCOSE(POST PRANDIAL)

**Histopathology**

CONVENTIONAL PAP SMEAR /CERVICAL SMEAR

**CARDIOLOGY**

ECHO/TMT

ECG

● Within Normal Range    ● Borderline High/Low    ● Out of Range

Name : Ms. CHITRA AVINASH KALE102971 (36 /F)

UHID : AHCC.0000127848

Date : 04/04/2023

Package : MEDIWHEEL-FULL BODY CHK-BELOW40-FEMALE

AHC No : AHCCA4964

### Executive Summary

 ALL PHYSICAL FINDINGS ARE WNL.  
TMT INCONCLUSIVE.  
GRADE 1 FATTY LIVER.  
MILD ANEMIA.  
PREDIABETIC.

### Wellness Prescription

#### Advice On Diet :-

 LOW FAT, LOW CARB DIET.  
INCREASE INTAKE OF GREEN LEAFY VEGETABLES.

#### Advice On Physical Activity :-

 REGULAR EXERCISE.

Printed By : BHAWANA DAGA



Dr. BHAWANA DAGA  
AHC Physician / Consultant Internal Medicine

Note :- The Health Check-up examinations and routine investigations have certain limitations and may not be able to detect all the diseases. Any new or persisting symptoms should be brought to the attention of the Consulting Physician. Additional tests, consultations and follow up may be required in some cases.



Organization is Accredited  
by Joint Commission International

DEPARTMENT OF HAEMATOLOGY



Name : Ms. CHITRA AVINASH KALE102971  
 UHID : AHCC.0000127848 / AHCCA4964  
 SIN \LRN : 3888571 \ 1663244  
 Specimen : Whole Blood ( EDTA )  
 Ref Doctor : DR. MHC  
 Age : 36Yr 4Mth 27Days  
 Gender : Female  
 W/BNo/RefNo : AHC



Collected on : 04-APR-2023 09:01:37 AM Received on : 04-APR-2023 09:09:54 AM Reported on : 04-APR-2023 10:18:20 AM

MEDIWHEEL-FULL BODY CHK-BELOW40-FEMALE

TEST NAME	RESULT	BIOLOGICAL REFERENCE INTERVALS	UNITS
<b>COMPLETE BLOOD COUNT WITH ESR</b>			
Hemoglobin (Photometric Measurement)	10.5 *	12 - 16	gm%
Packed cell volume(Calculated)	32.9 *		
RBC COUNT (Impedance)	4.29	36 - 46	%
MCV (From RBC Histogram)	76.8 *	3.8 - 5.2	Million/ul
MCH(Calculated)	24.5 *	80 - 100	fl
MCHC(Calculated)	31.9	27 - 32	pg
RDW(Calculated)	16.1 *	31 - 36	%
WBC Count (Impedance)	5100	11.5 - 14.5	%
<b>Differential Count (VCS Technology and Microscopy)</b>			
Neutrophils	46	4000 - 11000	/cu mm
Lymphocytes	40	40 - 75	%
Monocytes	09	20 - 40	%
Eosinophils	05	2 - 10	%
Basophils	00	01 - 06	%
Platelet Count (Impedance)	208000	0 - 1	%
MPV (Calculated)	7.8	150000 - 450000	%
<b>PERIPHERAL SMEAR(Microscopy)</b>			
RBC:	Anemia	7 - 11	fl
RBC::	Anisocytosis (+),Hypochromia (+),Microcytes (+)		
ERYTHROCYTE SEDIMENTATION RATE (ESR) (Automated/ optic-electronic)	26 *	0 - 20	mm/1st hr



Organization is Accredited by Joint Commission International



DEPARTMENT OF HAEMATOLOGY

Name : Ms. CHITRA AVINASH KALE102971  
 UHID : AHCC.0000127848 / AHCCAH4964  
 SIN \LRN : 3888571 \ 1663244  
 Specimen : Whole Blood ( EDTA )  
 Ref Doctor : DR. MHC

Age : 36Yr 4Mth 27Days  
 Gender : Female  
 W/BNo/RefNo : AHC



Collected on : 04-APR-2023 09:01:37 AM Received on : 04-APR-2023 09:09:54 AM Reported on : 04-APR-2023 10:18:20 AM

04/04/2023

Report Status:Final

\* END OF REPORT \*

CHECKED BY : 1010782  
 717880

Printed On : 04-APR-2023 04:47:05 PM

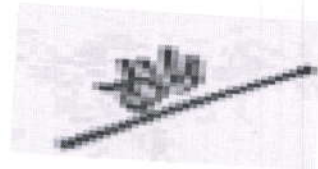

Dr.HARDIK KOSHTI  
 MD PATHOLOGY,  
 CONSULTANT





Organization is Accredited  
by Joint Commission International



DEPARTMENT OF HISTOPATHOLOGY

Name : Ms. CHITRA AVINASH KALE102971  
 UHID : AHCC.0000127848 / AHCCA4964 Age : 36Yr Gender : Female  
 Lab No : AHIL01.H2300701 LRN : 1663244 W/BNo/RefNo : AHC  
 Ref Doctor : DR. BHAWANA DAGA



Collected on : 04-APR-2023 09:01:37 AM Received on : 04-APR-2023 04:43:32 PM Reported on : 05-APR-2023 03:00:44 PM

MEDIWHEEL-FULL BODY CHK-BELOW40-FEMALE

CONVENTIONAL PAP SMEAR /CERVICAL SMEAR

Ref No:

CY 644/23

Brief Clinical History:

LMP: 30.3.2023

SPECIMEN TYPE:

Conventional

Cervical smear

One wet fixed smear received, labeled as 'Chitra AHCC 127848'.

Microscopic Description:

THE BETHESDA SYSTEM (PAP SMEAR REPORTING):

- Satisfactory for evaluation
- Endocervical cells / Transformation zone, Seen
- Reactive cellular changes associated with inflammation

INTERPRETATION/RESULT:

Negative for intraepithelial lesion or malignancy.





Organization is Accredited  
by Joint Commission International



### DEPARTMENT OF HISTOPATHOLOGY

Name : Ms. CHITRA AVINASH KALE102971  
 UHID : AHCC.0000127848 / AHCCA4964 Age : 36Yr Gender : Female  
 Lab No : AHIL01.H2300701 LRN : 1663244 W/BNo/RefNo : AHC  
 Ref Doctor : DR. BHAWANA DAGA



Collected on : 04-APR-2023 09:01:37 AM Received on : 04-APR-2023 04:43:32 PM Reported on : 05-APR-2023 03:00:44 PM

\* END OF REPORT \*

Dr. SWAPAN N DESAI  
MD PATHOLOGY,  
P.D.C.C (ONCO PATH)

Typed By: 1058420

Printed On : 05-APR-2023 05:24:28 PM

Page 2 of 2





Organization is Accredited  
by Joint Commission International



DEPARTMENT OF CLINICAL PATHOLOGY

Name : Ms. CHITRA AVINASH KALE102971  
 UHID : AHCC.0000127848 / AHCCA4964 Age : 36Yr 4Mth 27Days Gender : Female  
 SIN \LRN : 3888568 \ 1663244 W/BNo/RefNo : AHC  
 Specimen : Urine  
 Ref Doctor : DR. MHC

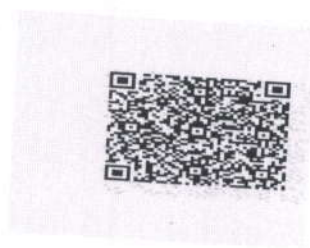

Collected on : 04-APR-2023 09:01:37 AM Received on : 04-APR-2023 09:10:14 AM Reported on : 04-APR-2023 12:08:27 PM

MEDIWHEEL-FULL BODY CHK-BELOW40-FEMALE

TEST NAME	RESULT	BIOLOGICAL REFERENCE INTERVALS	UNITS
<b>URINE FOR ROUTINE EXAMINATION : (Solubility Method)</b>			
<b>PHYSICAL EXAMINATION</b>			
Specific Gravity	1.015		
Colour:	Pale-Yellow		
Transparency:	Clear		
<b>CHEMICAL EXAMINATION</b>			
pH	Acidic		
Protein :	Nil		
Sugar:	Nil		
Blood:	Negative		
Ketone	Absent		
Bile Pigments:	Absent		
Urobilinogen	Normal		
Nitrite	Negative		
Cells:			E.U./dL
Pus Cells	Occasional		
RBC	Nil	0-5/hpf	
Epithelial Cells	Occasional	0-5/hpf	/hpf
Casts:	Absent		
Crystals:	Absent		





Organization is Accredited  
by Joint Commission International



DEPARTMENT OF CLINICAL PATHOLOGY

Name : Ms. CHITRA AVINASH KALE102971  
UHID : AHCC.0000127848 / AHCCA4964  
SIN \LRN : 3888568 \ 1663244  
Specimen : Urine  
Ref Doctor : DR. MHC

Age : 36Yr 4Mth 27Days Gender : Female  
W/BNo/RefNo : AHC

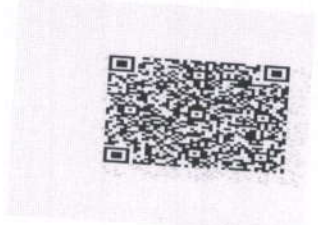

Collected on : 04-APR-2023 09:01:37 AM Received on : 04-APR-2023 09:10:14 AM Reported on : 04-APR-2023 12:08:27 PM

Comments : 04/04/2023

Report Status:Final

\* END OF REPORT \*

CHECKED BY : 1217739  
717880

Printed On : 04-APR-2023 04:47:21 PM

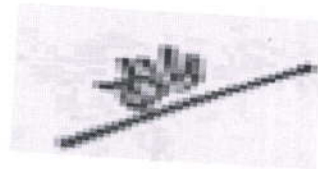

Dr.HARDIK KOSHTI  
MD PATHOLOGY,  
CONSULTANT



Organization is Accredited  
by Joint Commission International

DEPARTMENT OF BIOCHEMISTRY AND IMMUNOLOGY



Name : Ms. CHITRA AVINASH KALE102971  
 UHID : AHCC.0000127848 / AHCCA4964 Age : 36Yr 4Mth 27Days Gender : Female  
 SIN \ LRN : 3888564 \ 3888565 \ 3888567 \ 3888569 \ W/BNo/RefNo : AHC  
 Specimen : Plasma  
 Ref Doctor : DR. MHC



Collected on : 04-APR-2023 09:01:37 AM Received on : 04-APR-2023 09:10:02 AM Reported on : 04-APR-2023 12:55:17 PM

MEDIWHEEL-FULL BODY CHK-BELOW40-FEMALE

TEST NAME	RESULT	BIOLOGICAL REFERENCE INTERVALS	UNITS
GLYCOSYLATED HEMOGLOBIN (HBA1C) - WHOLE BLOOD (Immunoturbidimetric)	6.06 *	Normal < 5.7% Increased risk for Diabetes 5.7 - 6.4% Diabetes >= 6.5% Monitoring criteria for Diabetes Mellitus <7.0 : Well Controlled Diabetes 7.1 - 8.0 : Unsatisfactory Control > 8.0 : Poor Control & Needs Immediate Treatment	%
Mean Blood Sugar GLUCOSE - SERUM / PLASMA (FASTING) (Hexokinase)	127 105 *	70 - 100 : Normal 100 - 125 : Impaired Glucose Tolerance >= 126 : Diabetes Mellitus Adult Female : <34	mg/dL
ALT(SGPT) - SERUM / PLASMA (UV without P5P)	21	Adult(Female): 35 - 104	U/L
ALKALINE PHOSPHATASE - SERUM/PLASMA (PNP AMP BUFFER)	66	>1 year Female : <32	U/L
AST (SGOT) - SERUM	19		U/L





Organization is Accredited  
by Joint Commission International

DEPARTMENT OF BIOCHEMISTRY AND IMMUNOLOGY



Name : Ms. CHITRA AVINASH KALE102971  
 UHID : AHCC.0000127848 / AHCCA4964  
 SIN \ LRN : 3888564 \ 3888565 \ 3888567 \ 3888569 \ 1663244  
 Specimen : Plasma  
 Ref Doctor : DR. MHC  
 Age : 36Yr 4Mth 27Days  
 Gender : Female  
 W/BN/RefNo : AHC



Collected on : 04-APR-2023 09:01:37 AM  
 Received on : 04-APR-2023 09:10:02 AM  
 Reported on : 04-APR-2023 12:55:17 PM

(UV without P5P)

**BILIRUBIN (DIRECT/INDIRECT/TOTAL) - SERUM**  
(Diazotization)

<b>Bilirubin Total</b>	<b>0.202 *</b>	0-1 days : 0 - 6mg/dl 1-2 days : 0 - 8mg/dl 2-5 days : 0 - 12mg/dl 5days - 4 months : 0.3 - 1.2mg/dl >4 months : 0.3-1.2 mg/dl	mg/dL
<b>Direct Bilirubin</b>	<b>0.088</b>	Upto 0.3 mg/dl	mg/dL
<b>Indirect Bilirubin</b>	<b>0.11</b>	1 Day ≤5.1 mg/dL 2 Days ≤7.2 mg/dL 3-5 Days ≤10.3 mg/dL 6-7 Days ≤8.4 mg/dL 8-9 Days ≤6.5 mg/dL 10-11 Days ≤4.6 mg/dL 12-13 Days ≤2.7 mg/dL 14 Days - 9 Years 0.2-0.8 mg/dL 10-19 Years 0.2-1.1 mg/dL ≥20 Years 0.2-1.2 mg/dL Adult Female: 0.5 - 1.2	mg/dL
<b>CREATININE - SERUM / PLASMA</b> (Alkaline picrate - kinetic rate blanked)	<b>0.68</b>	Male : 10 - 71 Female : 6 - 42	U/L
<b>GGTP: GAMMA GLUTAMYL TRANSPEPTIDASE - SERUM</b> (IFCC)	<b>23</b>	>2 Year: 6.0 - 8.0	g/dL
<b>PROTEIN TOTAL - SERUM / PLASMA</b> (Biuret)	<b>7.59</b>	Adult(18 - 60 Yr): 3.5 - 5.2	g/dL
<b>ALBUMIN - SERUM</b>	<b>4.4</b>		





Organization is Accredited  
by Joint Commission International

DEPARTMENT OF BIOCHEMISTRY AND IMMUNOLOGY



Name : Ms. CHITRA AVINASH KALE102971  
 UHID : AHCC.0000127848 / AHCCA4964  
 SIN \ LRN : 3888564 \ 3888565 \ 3888567 \ 3888569 \ 1663244  
 Specimen : Plasma  
 Ref Doctor : DR. MHC  
 Age : 36Yr 4Mth 27Days Gender : Female  
 W/BNo/RefNo : AHC



Collected on : 04-APR-2023 09:01:37 AM Received on : 04-APR-2023 09:10:02 AM Reported on : 04-APR-2023 12:55:17 PM

<b>Globulin-Serum/Plasma</b>	<b>3.2</b>	2.2 - 4.2	
<b>A/G ratio</b>	<b>1.4</b>	1.00 - 2.00	
<b>TOTAL T3: TRI IODOTHYRONINE - SERUM</b> (Electrochemiluminescence:ECLIA)	<b>1.25</b>	0.8 - 2.0	ng/mL
<b>TOTAL T4: THYROXINE - SERUM</b> (Electrochemiluminescence:ECLIA)	<b>8.21 *</b>	5.1 - 14.1	ug/dL
<b>TSH: THYROID STIMULATING HORMONE - SERUM</b> (Electrochemiluminescence:ECLIA)	<b>3.79</b>	14-120 years : 0.27 - 4.20	µIU/mL
<b>URIC ACID - SERUM</b> (Uricase, colorimetric)	<b>4.2</b>	Male : 3.4-7.0 Female : 2.4-5.7 Adult : 6 - 20	mg/dL
<b>BUN (BLOOD UREA NITROGEN)</b> (Histology)	<b>7</b>		mg/dL
<b>UREA - SERUM / PLASMA</b>	<b>16</b>	15 - 50	mg/dL
<b>LIPID PROFILE - SERUM</b>	<b>139</b>	0 - 200 : Desirable 200 - 240 : Borderline High 240 - 280 : High > 280 : Very High	mg/dl
<b>TOTAL CHOLESTEROL (CHOD POD)</b>		Normal: <150 High: 150 - 199 Hypertriglyceridemic: 200 - 499 Very High: >=500	mg/dL
<b>TRIGLYCERIDES - SERUM (Enzymatic Endpoint)</b>	<b>66</b>	< 40 : Major risk factor for heart disease 40 - 59 : The higher The better.	mg/dL
<b>HDL CHOLESTEROL - SERUM / PLASMA (Direct Enzymatic Colorimetric)</b>	<b>40 *</b>		mg/dL



Organization is Accredited  
by Joint Commission International

DEPARTMENT OF BIOCHEMISTRY AND IMMUNOLOGY



Name : Ms. CHITRA AVINASH KALE102971  
 UHID : AHCC.0000127848 / AHCCA4964  
 SIN \ LRN : 3888564 \ 3888565 \ 3888567 \ 3888569 \  
 Specimen : Plasma  
 Ref Doctor : DR. MHC

Age : 36Yr 4Mth 27Days Gender : Female  
 W/BNo/RefNo : AHC



Collected on : 04-APR-2023 09:01:37 AM Received on : 04-APR-2023 09:10:02 AM Reported on : 04-APR-2023 12:55:17 PM

LDL CHOLESTEROL - SERUM / PLASMA (Direct LDL)	86	>=60 : Considered protective against heart disease < 100 : Optimal 100-129 : Near Optimal 130-159 : Borderline High 160-189 : High	mg/dL
VLDL CHOLESTEROL (Calculated)	13	>=190 : Very High	
C/H RATIO (Calculated)	3.4	< 40 mg/dl &lt; 4.5	
GLUCOSE - SERUM / PLASMA (POST PRANDIAL) - PPBS (Hexokinase)			
GLUCOSE - SERUM / PLASMA (POST PRANDIAL)	134	70 - 140	mg/dL
URINE GLUCOSE(POST PRANDIAL):(Strip Method)	Nil	Nil	

04/04/2023

Report Status:Final

\* END OF REPORT \*

CHECKED BY 1010782  
717880



Printed On : 04-APR-2023 04:48:03 PM

Dr.HARDIK KOSHTI  
MD PATHOLOGY,  
CONSULTANT



Organization is Accredited  
by Joint Commission International



### RADIOLOGY

**Patient Details :** Ms. CHITRA AVINASH KALE102971 | Female | 36Yr 4Mth 27Days

**UHID :** AHCC.0000127848

**Patient Location:** AHC

**Patient Identifier:** AHCCA4964



**DRN :** 123044419

**Completed on :** 04-APR-2023 09:26

**Ref Doctor :** DR. MHC

### X-RAY CHEST PA

#### FINDINGS :

Both lung fields appear normal.

Bilateral hilar shadows appear normal.

Trachea and major bronchi appear normal.

Cardiac size appears normal.

Both costophrenic angles are clear.

Domes of diaphragm are well delineated.

Visualized bones appear normal.

#### IMPRESSION

NORMAL STUDY.

— END OF THE REPORT —

*S. S. Parmar*

SIDDHARTH S PARMAR

Medical Officer

Printed on : 04-Apr-2023 12:30

Printed By : 1010896

Reported By : 717876

Page 1 of 1

For Enquiry/Appointments Contact +91 76988 15003 / +91 79 66701880

**Apollo Hospitals International Limited**  
Plot No.-1A, Bhat, GIDC, Gandhinagar, Gujarat - 382428, India.  
Phone : +91 79 66701800 | Fax No. : +91 79 66701843  
E-mail : info@apolloahd.com | www.ahmedabad.apollohospitals.com

**Apollo Hospitals - City Centre (NON NABH-ICI)**  
1, Tulsibaug Society, Nr. Parimal Garden, Ahmedabad.  
Phone : +91 79 66305800 / 01 or +91 76988 15148  
E-mail : infoahcc@apolloahd.com

**Regd. Office**  
19, Bishop Gardens, R.A. Puram, Chennai - 600 028  
CIN No. : U85110TN1997PLC039016 | GSTin : 24AABCA4150H2Z5  
For online appointment : www.askapollo.com

For online appointment : www.askapollo.com  
Keep the records carefully and bring them along







Organization is Accredited  
by Joint Commission International



## RADIOLOGY

**Patient Details :** Ms. CHITRA AVINASH KALE102971 | Female | 36Yr 4Mth 27Days

**UHID :** AHCC.0000127848

**Patient Location:** AHC

**Patient Identifier:** AHCCA4964



**DRN :** 223018942

**Completed on :** 04-APR-2023 09:00

**Ref Doctor :** DR. MHC

## USG WHOLE ABDOMEN

### FINDINGS :

Liver appears normal in size and shows uniform bright echotexture. No evidence of focal pathology seen. Intra and extra hepatic biliary radicles are not dilated. Portal vein is normal in calibre. Intrahepatic portal radicles appear normal.

Gall bladder appears normal with no evidence of calculus. Wall thickness appears normal. No evidence of pericholecystic collection.

Head, body and tail of pancreas appear normal in size and echotexture. No focal lesions identified Pancreatic duct appears normal in caliber.

Spleen appears normal in size and shows uniform echotexture.

Both kidneys are normal in size and show normal echopattern with good corticomedullary differentiation. Cortical outlines appear smooth. No evidence of calculi. Pelvicalyceal system on both sides appear normal.

No evidence of ascites or lymphadenopathy.

Urinary bladder is normal in contour and outline. Wall thickness appears normal.

Uterus is anteverted and appears normal in size and echotexture. No focal lesion noted. Myometrial and endometrial echotexture appears normal. ET measures 3 mm.

No definite evidence of adnexal/pelvic mass is seen.

Visualized bowel loops appears normal and shows normal peristalsis.

### IMPRESSION

Printed on : 04-Apr-2023 12:30

Printed By : 1010896

Reported By : 717876

Page 1 of 2

For Enquiry/Appointments Contact +91 76988 15003 / +91 79 66701880

**Apollo Hospitals International Limited**  
Plot No.-1A, Bhat, GIDC, Gandhinagar, Gujarat - 382428, India.  
Phone : +91 79 66701800 | Fax No. : +91 79 66701843  
E-mail : info@apolloahd.com | www.ahmedabad.apollohospitals.com

**Apollo Hospitals - City Centre (NON NABH-CD)**  
1, Tulsibaug Society, Nr. Parimal Garden, Ahmedabad.  
Phone : +91 79 66305800 / 01 or +91 76988 15148  
E-mail : infoahcc@apolloahd.com

For online appointment : www.askapollo.com

**Regd. Office**  
19, Bishop Gardens, R.A. Puram, Chennai - 600 028  
CIN No. : U85110TN1997PLC039016 | GSTin : 24AABCA4150H2Z5  
For online appointment : www.askapollo.com



Keep the records carefully and bring them...



Organization is Accredited  
by Joint Commission International



Ms. CHITRA AVINASH KALE102971

AHCC.0000127848

AHCCA4964

**USG WHOLE ABDOMEN**

Grade 1 fatty liver.  
Rest unremarkable study.

--- END OF THE REPORT ---

*S. S. Parmar*

**SIDDHARTH S PARMAR**

Medical Officer

Printed on : 04-Apr-2023 12:30

Printed By : 1010896

Reported By : 717876

Page 2 of 2

For Enquiry/Appointments Contact +91 76988 15003 / +91 79 66701880

**Apollo Hospitals International Limited**  
Plot No. -1A, Bhat, GIDC, Gandhinagar, Gujarat - 382428, India.  
Phone : +91 79 66701800 | Fax No. : +91 79 66701843  
E-mail : info@apolloahd.com | www.ahmedabad.apollohospitals.com

**Apollo Hospitals - City Centre** (NON NABH-JCI)  
1, TulsiBaag Society, Nr. Parimal Garden, Ahmedabad.  
Phone : +91 79 66305800 / 01 or +91 76988 15148  
E-mail : infoahcc@apolloahd.com

**Regd. Office**  
19, Bishop Gardens, R.A. Puram, Chennai - 600 028  
CIN No. : U85110TN1997PLC039016 | GSTin : 24AABCA4150H225  
For online appointment : www.askapollo.com



For online appointment : [www.askapollo.com](http://www.askapollo.com)  
Keep the records carefully and bring them along during your next visit to our Hospital

**ELECTROCARDIOGRAM REPORT**

AHCC.0000127848  
MS. CHITRA AVINASH KAL  
E102971  
Age: 36Year(s) Year(s)/Female  
4 Apr 2023 8:31:37 AM



Name: \_\_\_\_\_ Age/Sex: \_\_\_\_\_ Date: \_\_\_\_\_  
 Ref. By: \_\_\_\_\_ ECG No. \_\_\_\_\_ UHID/IP: \_\_\_\_\_

Referral Diagnosis:

Atria - Rate:

Rhythm:

Axis:

PR Interval:

P Wave:

Voltage:

Q Wave:

S-T Changes:

Final Impression:

Reported By:

Ventricular Rate:

Q R S:

QTc:

	V <sub>4R</sub>	V <sub>1</sub>	V <sub>2</sub>	V <sub>5</sub>	V <sub>6</sub>
R/S					

*WNV / NSK*

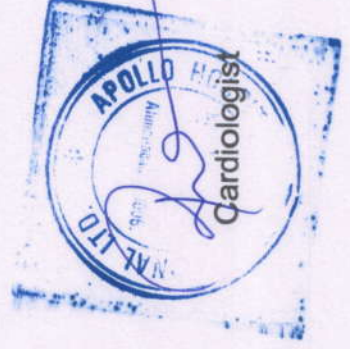

**\*Caution:** Please get the ECG photocopied for future reference.

ID:

Name:

Sex: cm Birth date: / years  
 Medication: kg  
 Symptoms: mmHg  
 History: bpm  
 Vent. rate: 69  
 PR int: 136 ms  
 QRS dur: 84 ms  
 QT/QTc(E) int: 390/408 ms  
 P/QRS/T axis: 12/ 46/ 10 °  
 RV5/SV1 amp: 1.20/ 0.60 mV  
 RV5+SV1 amp: 1.80 mV

1100 Sinus rhythm  
 4068 Nonspecific T wave abnormality [flat T or negative T (aVF, V3, V4, V5, V6)]  
 9130 \*\* borderline ECG \*\*

AHCC.0000127848  
 MS. CHITRA AVINASH KAL  
 E102971  
 Age: 36Year(s) Year(s)/Female  
 4 Apr 2023 8:31:37 AM



Unconfirmed Report  
 Reviewed by:

10 mm/mV 25 mm/s Filter: H50 D 35 Hz 10 mm/mV 10 mm/mV 10 mm/mV

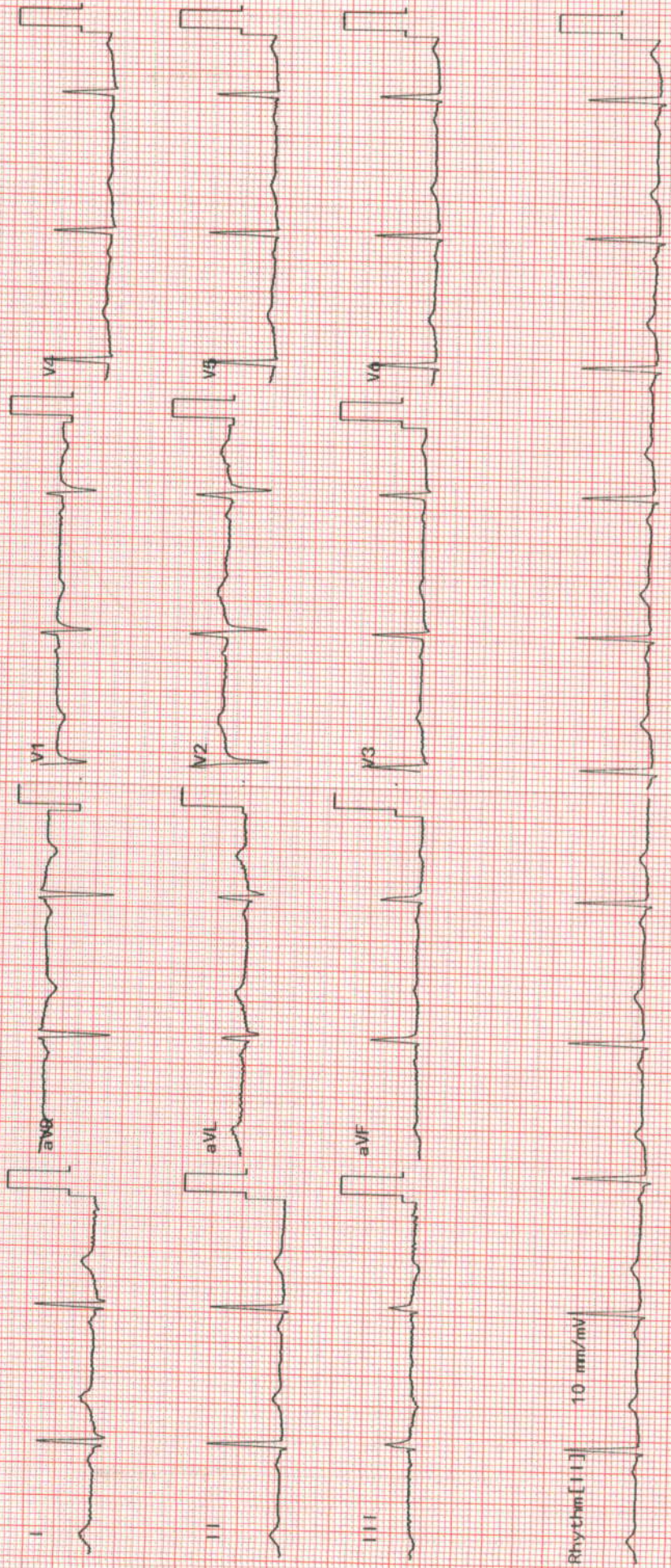



**OBSTETRICS & GYNAECOLOGY - AHC**

Name : .....	Date : .....	Unit No. : .....
Occupation : .....	Ref. Physician : .....	
Age : ..... Sex : <input type="checkbox"/> Male <input type="checkbox"/> Female	Copies to : .....	

**GYNAEC CHECK UP**

**Chief Complaint:**

Nil

**Children:** Unmarried

**Deliveries:**

**Last Child:**

**Abortions:**

**Periods:** Regular

**LMP:** 31/03/23

**Menopause:**

**G. Condition:**

**P/A:** soft

**S/E:** NAD

**P/V:** WAI, NA, fx clear

**P/R:**

**Impression:**

**Weight:**

**BP:**

**Breasts:** NAD

**PAP Smear:** Done

**Previous Medical H/O:**

Nil

**Previous Surgical H/O:**

Nil



**Doctor Signature**  
**Date & Time**

EYE CHECK UP

NAME *ms ditya*

*kale*

Date

*04/04/23*

*36/R*

VA *6/6*  
*6/6* ~~*6/6*~~ *20/20*

BCVA(Distance & Near)

RE *-3.25 46*

LE *-2.75 -0.5 x 165 20/16*

Colour Vision *Normal*

Advice:

Anterior Segment

Fundus

Advice:



Diagnosis

Checked By



# DENTISTRY

Name : .....

Occupation : .....

Age : ..... Sex :  Male  Female

Date : 04/04/23 Unit No. : .....

Ref. Physician : .....

Copies to : .....

## DENTAL RECORD

### ALLERGIES :

PAIN : Score (0-10) \_\_\_\_\_ Location : \_\_\_\_\_ Character : \_\_\_\_\_

DENTAL CLEANING HABIT  Once  Twice  Occasionally  
 Brush  Finger  Stick  
 Tooth Paste  Powder  Any other

DO THE GUMS BLEED WHEN YOU BRUSH YOUR TEETH?  Yes  No

ARE YOUR TEETH SENSITIVE TO HEAT / COLD?  Yes  No

ORAL HYGIENE  Good  Fair  Poor

ORAL TISSUE EXAMINATION	PERIODONTAL EXAMINATION			OCCLUSION			
	MILD	MOD	SEV	CLASS	I	II	III
<b>NORMAL FINDINGS IN DISEASE</b>				<b>CROSSBITE</b>			
Lips : .....				Hypoplasia			
Cheeks : .....				Impaction			
Tongue : .....				Non-vital			
Floor of the mouth : .....				Fracture			
Palate : .....				Abcess			
Tonsilar Area : .....				Ulcers			
Any other : .....				Caries			
				Missing Teeth			
				Supernumerary			
				Others			

PRESENT COMPLAINT :

PRE-MEDICAL HISTORY:  DM  HTN  Thyroid  Acidity  Pregnancy  
 Anticoagulant  Under Drug Therapy

# APOLLO HOSPITAL - CITY CENTER

OPP. DOCTOR HOUSE, ELLISBRIDGE, AHMEDABAD

Ms. MS. CHITRA AVINASH KALE

Age : 36/F

Ref by : MEDIWHEEL

Indication 1 : CVS EVALUATION

Indication 2 : TECH. JAYESH N.SHAH

Indication 3 :

ID : 127848

Ht/Wt : 166/91

Recorded : 4-4-2023 10:13

TREADMILL TEST SUMMARY REPORT

Protocol: BRUCE PROCTOCAL

History: Routine Check Up.

Medication 1 : NIL

Medication 2 : NIL

Medication 3 : NIL

PHASE	PHASE TIME	STAGE TIME	SPEED (Km./Hr.)	GRADE (%)	H.R. (BPM)	B.P. (mmHg)	RPP X100	II	ST LEVEL (mm) V2	V5	METS
SUPINE											
STAGE 1	2:59	2:59	2.70	10.00	74	130/80	96	-0.5	0.7	-0.4	
PEAK EXER	3:04	0:04			124	132/82	163	-1.4	0.9	-1.4	4.80
RESULTS					126	132/82	166	-1.3	0.9	-1.2	4.85

## RESULTS

Exercise Duration : 3:04 Minutes  
 Max Heart Rate : 126 bpm 68 % of target heart rate 184 bpm  
 Max Blood Pressure : 132/82 mmHg  
 Max Work Load : 4.85 METS  
 Reason of Termination :

## IMPRESSIONS

- TEST IS INCONCLUSIVE AT LOW WORK LOAD.
- NO ANGINA OR ARRHYTHMIA PROVOKED.
- NORMAL HEAMODYNAMIC RESPONSE.
- NO GALLOP OR MURMUR HEART AT PEAK EXERCISE.
- TEST TERMINATED DUE TO THR NOT ACHIEVED.
- POOR EFFORT TOLERANCE.
- CHECK 2 D ECHO AND CARDIOLOGIST OPINION FOR TMT.

  
 DR BHAWANA L. DAGA