

Gmail

Health Check Up NMH <healthcheckup.nmh@gmail.com>

Health Check up Booking Request(bobE51454), Beneficiary Code-17986

Message

Mediwheel <wellness@mediwheel.in>
healthcheckup.nmh@gmail.com
customer@mediwheel.in

Please collect Advance card zero copy of Height
November 2023 at 14:04



011-41195959

Email:wellness@mediwheel.in

Dear Narayan Memorial Hospital,

City : Kolkata . Address : 601, Diamond Harbour Rd, Manton, Behala, Kolkata - 700034 ,

We have received the confirmation for the following booking .

Name : MR. MURMU PAUL PRABHAT
Age : 39
Gender : Male
Package Name : Medi-Wheel Metro Full Body Health Checkup Male Above 40
Contact Details : 8390762392
Booking Date : 24-11-2023
Appointment Date : 02-12-2023 @ 9am (Aarofemi - credit) 2400/-

Member Information			
Booked Member Name	Age	Gender	Cost(In INR)
MR. MURMU PAUL PRABHAT	39	Male	Cashless
Total amount to be paid			Cashless

We will get back to you with confirmation update shortly. Please find the package details as attached for your reference.

Package Name : Medi-Wheel Metro Full Body Health Checkup Male Above 40 - Includes (38)Tests

Tests included in this Package : Ecg, Eye Check Up, TSH, X-ray Chest, Blood Sugar Postprandial, A:g Ratio, Blood Group, Total Cholesterol, Triglycerides, Fasting Blood Sugar, Ultrasound Whole Abdomen , Glycosylated Haemoglobin (hba1c), Hdl, Vldl, Urine Analysis, LDL, Total Protine, General Consultation, TMT OR 2 D Echo, HDL/ LDL ratio, GGT(Gamma-glutamyl Transferase), Eye Check-up consultation, ALP (ALKALINE PHOSPHATASE), Uric Acid, AST/ALT Ratio, Serum Protein, CBC with ESR, Stool Analysis, Urine Sugar Fasting, Urine Sugar PP, T3, T4, Cholesterol Total / HDL Ratio, BUN, BUN/Creatinine Ratio, Bilirubin Total & Direct and Indirect, Albumin, Globulin

© 2023-2024 , Arcofemi Healthcare Limited.



भारत सरकार
Government of India

भारतीय विशिष्ट पहचान प्राधिकरण
Unique Identification Authority of India

नामांकन क्रम/ Enrolment No.: 0000/00704/89423

To
पील प्रभात मुर्मू
Paul Prabhat Mumu
S/O- Banawash Mumu
Quarter No 3084
Street 1
Sector 4 A
Bokaro Steel City
Sector- IV
Bokaro Jharkhand - 827004
8390762392

Download Date: 14/01/2021

Issue Date: 14/01/2021

Validly unknown

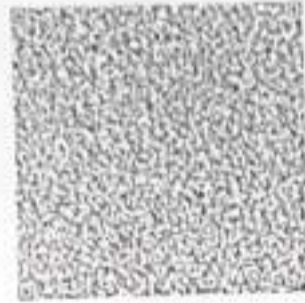

आपका आधार क्रमांक / Your Aadhaar No. :

4981 3614 2208

VID : 9118 6876 8358 5781

मेरा आधार, मेरी पहचान



भारत सरकार
Government of India



पील प्रभात मुर्मू
Paul Prabhat Mumu
जन्म तिथि/DOB: 23/09/1981
पुरुष/ MALE

Issue Date: 14/01/2021

4981 3614 2208

VID : 9118 6876 8358 5781

मेरा आधार, मेरी पहचान



Government of India



सूचना

- आधार पहचान का प्रमाण है, नागरिकता का नहीं।
- सुरक्षित QR कोड / ऑफलाइन XML / ऑनलाइन ऑथेंटिकेशन से पहचान प्रमाणित करें।
- यह एक इलेक्ट्रॉनिक प्रक्रिया द्वारा बना हुआ पत्र है।

INFORMATION

- Aadhaar is a proof of identity, not of citizenship.
- Verify identity using Secure QR Code/ Offline XML/ Online Authentication.
- This is electronically generated letter.

- आधार देश भर में मान्य है।
- आधार कई सरकारी और गैर सरकारी सेवाओं को पाना आसान बनाता है।
- आधार में मोबाइल नंबर और ईमेल ID अपडेट रखें।
- आधार को अपने स्मार्ट फोन पर रखें, mAadhaar App के साथ।

- Aadhaar is valid throughout the country.
- Aadhaar helps you avail various Government and non-Government services easily.
- Keep your mobile number & email ID updated in Aadhaar.
- Carry Aadhaar in your smart phone – use mAadhaar App.



भारतीय विशिष्ट पहचान प्राधिकरण
Unique Identification Authority of India



पता:
एस/ओ बनावश मुर्मू, क्वार्टर नं 3084, स्ट्रीट 1, सेक्टर 4
ए, बोकारो स्टील सिटी, बोकारो,
झारखण्ड - 827004

Address:
S/O- Banawash Mumu, Quarter No 3084,
Street 1, Sector 4 A, Bokaro Steel City,
Bokaro,
Jharkhand - 827004

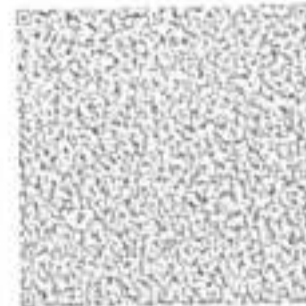

4981 3614 2208

VID : 9118 6876 8358 5781

14/01/2021

help@uidai.gov.in

www.uidai.gov.in

all allocated
and authentications



Paul Prabhat Mumu



LABORATORY INVESTIGATION REPORT

Patient Name : Mr. PAUL PRABHAT MURMU

UHID : NMHK.2326694

Episode : OP

Ref. Doctor : NMH

Address : BANK OF BARODA , ,JHARKHAND,JHARKHAND ,816107

Age/Sex : 42 Year(s)/Male

Order Date : 02/12/2023 10:07

Mobile No : 8390762392

DOB : 01/01/1981

Facility : NARAYAN MEMORIAL HOSPITAL

Hematology

INVESTIGATION	RESULTS	UNITS	BIOLOGICAL REF RANGE
Sample No : 07H0149977	Collection Date : 02/12/23 10:31	Ack Date : 02/12/2023 10:53	Report Date : 02/12/23 11:27

BLOOD GROUPING & Rh TYPING

Sample- EDTA Whole Blood

SAMPLE : EDTA BLOOD

BLOOD GROUP

Agglutination forward & Reverse

RH TYPE

COMPLETE HAEMOGRAM (CBC)

Sample- EDTA Whole Blood

SAMPLE : EDTA BLOOD

HAEMOGLOBIN (HB)

Colorimetric method (Cyn Meth)

RBC COUNT

Electrical Impedance Method

TOTAL WBC COUNT

Electrical Impedance Method

PLATELET COUNT

Electrical Impedance Method

PCV

RBC pulse ht. detection method

MCV

calculated

MCH

Calculated

MCHC

Calculated

ESR

Modified Westergren Method

DIFFERENTIAL COUNT

NEUTROPHILS

Microscopy

LYMPHOCYTES

Microscopy

' B '

POSITIVE

13.9

gm/dl

13 - 17

6.6 ▲

x10⁶/ul

4.5 - 5.5

9.9

10³/cm³

4 - 10

230

10³/cm³

150 - 410

45

%

40 - 50

68 ▼

fL

83 - 101

21 ▼

pg

27 - 32

31 ▼

gm/dl

31.5 - 34.5

05

%

0 - 10

66

%

40 - 80

27

%

20 - 40



LABORATORY INVESTIGATION REPORT

Patient Name : Mr. PAUL PRABHAT MURMU

Age/Sex : 42 Year(s)/Male

UHID : NMHK.2326694

Order Date : 02/12/2023 10:07

Episode : OP

Ref. Doctor : NMH

Mobile No : 8390762392

DOB : 01/01/1981

Address : BANK OF BARODA , ,JHARKHAND,JHARKHAND ,816107

Facility : NARAYAN MEMORIAL HOSPITAL

MONOCYTES	05	%	2 - 10
<i>Microscopy</i>			
EOSINOPHILS	02	%	1 - 6
<i>Microscopy</i>			
BASOPHILS	00	%	0 - 2
<i>Microscopy</i>			

PERIPHERAL BLOOD SMEAR

RBC

RBC density increased.
Predominantly normocytic
normochromic.

WBC

Within normal limits.

PLATELET

Adequate.

End of Report

Dr. MAINAK CHAKRABORTY
MBBS, MD(PATH)
(CONSULTANT PATHOLOGIST)

Checked By



LABORATORY INVESTIGATION REPORT

Patient Name : Mr. PAUL PRABHAT MURMU
JHID : NMHK.2326694
Episode : OP
Ref. Doctor : NMH
Address : BANK OF BARODA , ,JHARKHAND,JHARKHAND ,816107

Age/Sex : 42 Year(s)/Male
Order Date : 02/12/2023 10:07
Mobile No : 8390762392
DOB : 01/01/1981
Facility : NARAYAN MEMORIAL HOSPITAL

Biochemistry

INVESTIGATION	RESULTS	UNITS	BIOLOGICAL REF RANGE
Sample No : 07H0149977	Collection Date : 02/12/23 10:31	Ack Date : 02/12/2023 11:37	Report Date : 02/12/23 17:04

SERUM CREATININE

Sample- Serum

SAMPLE : SERUM

SERUM CREATININE

Jaffe Gen2 Compensated

LIVER FUNCTION TEST (LFT)

Sample- Serum

SAMPLE : SERUM

TOTAL BILIRUBIN

Diazo Method

DIRECT BILIRUBIN

Diazo Method

INDIRECT BILIRUBIN

Calculated

SGPT (ALT)

IFCC Without Pyridoxal Phosphate

SGOT (AST)

IFCC Without Pyridoxal Phosphate

ALKALINE PHOSPHATASE

IFCC

TOTAL PROTEIN

Biuret

ALBUMIN

Bromocresol Green

GLOBULIN

Calculated

ALBUMIN:GLOBULIN

Calculated

GGT

Enzymatic colorimetric assay

BLOOD UREA NITROGEN

Sample- Serum

BLOOD UREA NITROGEN

0.8	mg/dl	0.7 - 1.2
0.6	mg/dl	0 - 1.1
0.3 ▲	mg/dl	0 - 0.2
0.3	mg/dl	0.2 - 0.9
56 ▲	U/L	0 - 34
36 ▲	U/L	0 - 31
105	U/L	53 - 128
7.7	g/dl	6.4 - 8.2
5.0	gm/dl	3.5 - 5.2
2.7	g/dl	2 - 3.5
1.9	-	1.1 - 2.5
49	U/L	8 - 61
07	mg/dl	6 - 20



LABORATORY INVESTIGATION REPORT

Patient Name : Mr. PAUL PRABHAT MURMU

UHID : NMHK.2326694

Episode : OP

Ref. Doctor : NMH

Address : BANK OF BARODA , JHARKHAND, JHARKHAND ,816107

Age/Sex : 42 Year(s)/Male

Order Date : 02/12/2023 10:07

Mobile No : 8390762392

DOB : 01/01/1981

Facility : NARAYAN MEMORIAL HOSPITAL

Calculated

LIPID PROFILE

Sample-

Serum

SAMPLE : SERUM

TOTAL CHOLESTEROL

192

mg/dl

Desirable <200 |
Borderline 200-239 |
High ≥240

CHOD-PAP

HDL CHOLESTEROL

40

mg/dl

40 - 60

Homogenous Enzymatic Colorimetric

LDL CHOLESTEROL

121

mg/dl

Optimal < 100 |
Borderline 130 - 159
| High >160

Homogenous Enzymatic Colorimetric

VLDL

31 ▲

mg/dl

0 - 30

CALCULATED

CHOLESTEROL-HDL RATIO

4.80

-

LDL-HDL RATIO

3.02

-

TRIGLYCERIDES

155

mg/dl

Desirable <150 |
Borderline 150 - 200
|
High >200

Enzymatic Colorimetric

URIC ACID

Sample-

Serum

SAMPLE : SERUM

URIC ACID

5.3

mg/dl

3.4 - 7

Enzymatic Colorimetric

GLYCOSYLATED HAEMOGLOBIN (HBA1C)

Sample-

EDTA Whole Blood A

SAMPLE : EDTA BLOOD

HBA1C

7.3



LABORATORY INVESTIGATION REPORT

Patient Name : Mr. PAUL PRABHAT MURMU	Age/Sex : 42 Year(s)/Male
UHID : NMHK.2326694	Order Date : 02/12/2023 10:07
Episode : OP	Mobile No : 8390762392
Ref. Doctor : NMH	DOB : 01/01/1981
Address : BANK OF BARODA , JHARKHAND,JHARKHAND ,816107	Facility : NARAYAN MEMORIAL HOSPITAL

Interpretation & Remark:

- HbA1c is used for monitoring diabetic control. It reflects the estimated average glucose.
- HbA1c has been endorsed by clinical groups & American Diabetes Association guidelines 2017, for diagnosis of diabetes using a cut-off point of 6.5%.
- Trends in HbA1c are a better indicator of diabetic control than a solitary test.
- Low HbA1c in a non-diabetic individual are often associated with systemic inflammatory diseases, chronic anaemia (Specially severe iron deficiency anaemia & haemolytic), chronic renal failure and liver diseases. Clinical correlation suggested.
- Interference of Haemoglobinopathies in HbA1c estimation.
 - For HbF > 25%, an alternate platform (Fructosamine) is recommended for testing of HbA1c.
 - Homozygous hemoglobinopathy is detected, fructosamine is recommended for monitoring diabetic status.
 - Heterozygous state detected (D10/ turbo is corrected for HbS and HbC trait).
- For known diabetic patients, following values can be considered as a tool for monitoring the glycemic control :

Excellent Control - 6 - 7 %
 Fair to Good Control - 7 - 8 %
 Unsatisfactory Control - 8 - 10 %
 Poor Control - > 10 % .

Note : Hemoglobin electrophoresis (HPLC method) is recommended for detecting hemoglobinopathy.

BLOOD SUGAR(F)

Sample- Plasma

SAMPLE : PLASMA

BLOOD SUGAR FASTING

129 ▲

mg/dl

70 - 109

Hexokinase

BLOOD SUGAR(PP)

Sample- Plasma

SAMPLE : PLASMA

BLOOD SUGAR PP

130

mg/dl

70.00 - 140.00

Hexokinase

End of Report

Dr.S. Chatterjee
 MD, MBBS, FAACC
 (CONSULTANT BIOCHEMIST)





LABORATORY INVESTIGATION REPORT

Patient Name : Mr. PAUL PRABHAT MURMU

UHID : NMHK.2326694

Episode : OP

Ref. Doctor : NMH

Address : BANK OF BARODA , ,JHARKHAND,JHARKHAND ,816107

Age/Sex : 42 Year(s)/Male

Order Date : 02/12/2023 10:07

Mobile No : 8390762392

DOB : 01/01/1981

Facility : NARAYAN MEMORIAL HOSPITAL

Biochemistry

INVESTIGATION	RESULTS	UNITS	BIOLOGICAL REF RANGE
Sample No : 07H0149977	Collection Date : 02/12/23 10:31	Ack Date : 02/12/2023 11:37	Report Date : 02/12/23 17:04

BUN / CREATINE RATIO

Sample- Serum

SAMPLE : SERUM

BUN / CREATINE RATIO

8.7

End of Report

Dr.S. Chatterjee
MD, MBBS, FAAC
(CONSULTANT BIOCHEMIST)

Checked By



LABORATORY INVESTIGATION REPORT

Patient Name : Mr. PAUL PRABHAT MURMU
UHID : NMHK.2326694
Episode : OP
Ref. Doctor : NMH
Address : BANK OF BARODA , JHARKHAND,JHARKHAND ,816107

Age/Sex : 42 Year(s)/Male
Order Date : 02/12/2023 10:07
Mobile No : 8390762392
DOB : 01/01/1981
Facility : NARAYAN MEMORIAL HOSPITAL

Immunoassays- Tumuor Markers

INVESTIGATION	RESULTS	UNITS	BIOLOGICAL REF RANGE
Sample No : 07H0149977	Collection Date : 02/12/23 10:31	Ack Date : 02/12/2023 11:37	Report Date : 02/12/23 17:04

PROSTATE SPECIFIC ANTIGEN (PSA)

Sample- Serum
PROSTATE SPECIFIC ANTIGEN (PSA) 1.11 ng/ml <3.5

Interpretation : Prostate-specific antigen (PSA) is a glycoprotein that is produced by the prostate gland, the lining of the urethra, and the bulbourethral gland. PSA exists in serum mainly in two forms, complexed to alpha-1 -anti - chymotrypsin (PSA-ACT complex) and unbound (free PSA). Increases in prostatic glandular size and tissue damage caused by benign prostatic hypertrophy, prostatitis, or prostate cancer may increase circulating PSA levels. Transient increase in PSA can also be seen following per rectal digital or sonological examinations

End of Report

Dr.S. Chatterjee
MD, MBBS, FAACC
(CONSULTANT BIOCHEMIST)

Checked By



LABORATORY INVESTIGATION REPORT

Patient Name : Mr. PAUL PRABHAT MURMU	Age/Sex : 42 Year(s)/Male
UHID : NMHK.2326694	Order Date : 02/12/2023 10:07
Episode : OP	Mobile No : 8390762392
Ref. Doctor : NMH	DOB : 01/01/1981
Address : BANK OF BARODA , JHARKHAND,JHARKHAND ,816107	Facility : NARAYAN MEMORIAL HOSPITAL

Immunology

INVESTIGATION	RESULTS	UNITS	BIOLOGICAL REF RANGE
Sample No : 07H0149977	Collection Date : 02/12/23 10:31	Ack Date : 02/12/2023 11:37	Report Date : 02/12/23 17:04

THYROID FUNCTION TEST

Sample- Serum

SAMPLE : SERUM

T3 ECLIA	1.15	ng/ml	0.60 - 1.80
T4 ECLIA	8.65	ug/dL	5.40 - 11.70
TSH	1.55	uIU/ml	Adult Male – 0.27-5.5 0 Adult Female – 0.27- 5.50 Newborns - <25 Upto 12 years – 0.3- 5

ECLIA

Interpretations:

- For diagnostic purposes, the result should always be assessed in conjunction with the patient's medical history, clinical examinations and other findings.
- The assay is unaffected by icterus (Bilirubin < 701 µmol/L or < 41 mg/dL), hemolysis (Hb < 0.621 mmol/L or < 1 g/dL), lipemia (Intralipid < 1500 mg/dL), biotin (<102 nmol/L or < 25 ng/ml), IgG < 2 g/dL and IgM < 0.5 g/dL)
- There is no high dose hook effect at TSH concentrations upto 1000 µmol/ml.
- TSH values may be transiently altered because of non thyroidal illness like several infections, liver disease, renal and heart failure, several burns, trauma and surgery etc. Drugs that decrease TSH values e.g. L-dopa, Glucocorticoid drugs that increase TSH values e.g. Iodine, Lithium, Amiodarone.
- The assay is unaffected by icterus (bilirubin < 633 µmol/L or < 37 mg/dl), hemolysis (Hb < 1.4 mmol/L or < 2.3 g/dl), lipemia (triglycerides < 28.5 mmol/L or 2500 mg/dl) and biotin (< 409 nmol or < 100 ng/ml).
- The assay is unaffected by icterus (bilirubin < 599 µmol/L or < 35 mg/dl), hemolysis (Hb < 1.2 mmol/L or < 2.0 g/dl), lipemia (Intralipid < 1800 mg/dl) and biotin (< 123 nmol or < 30 ng/ml).

End of Report

Dr.S. Chatterjee
MD, MBBS, FAACC
(CONSULTANT BIOCHEMIST)



LABORATORY INVESTIGATION REPORT

Patient Name : Mr. PAUL PRABHAT MURMU	Age/Sex : 42 Year(s)/Male
UHID : NMHK.2326694	Order Date : 02/12/2023 10:07
Episode : OP	Mobile No : 8390762392
Ref. Doctor : NMH	DOB : 01/01/1981
Address : BANK OF BARODA , JHARKHAND,JHARKHAND ,816107	Facility : NARAYAN MEMORIAL HOSPITAL

Clinical Pathology

INVESTIGATION	RESULTS	UNITS	BIOLOGICAL REF RANGE
Sample No : 07H0149977	Collection Date : 02/12/23 10:31	Ack Date : 02/12/2023 12:17	Report Date : 02/12/23 15:53

URINE FOR R/E

Sample- Urine

SAMPLE : URINE

PHYSICAL EXAMINATION

VOLUME	30	ml	
COLOUR	STRAW		
APPEARANCE	SLIGHTLY HAZY		
SPECIFIC GRAVITY	1.010		1.010 - 1.030
REACTION(pH)	ACIDIC (pH - 6.5)		

CHEMICAL EXAMINATION

SUGAR	ABSENT	ABSENT
ALBUMIN.	ABSENT	ABSENT
BLOOD	ABSENT	ABSENT
KETONE	ABSENT	ABSENT
BILE SALT	ABSENT	ABSENT
BILE PIGMENTS	ABSENT	ABSENT

MICROSCOPIC EXAMINATION

PUS CELLS	2-4/HPF	<5/HPF
EPITHELIAL CELLS	1-2/HPF	<20/HPF
RBC	ABSENT	
CAST	ABSENT	ABSENT
CRYSTAL	ABSENT	ABSENT

Please correlate clinically.

End of Report

Dr. MAINAK CHAKRABORTY
MBBS, MD(PATH)
 (CONSULTANT PATHOLOGIST)



LABORATORY INVESTIGATION REPORT

Patient Name : Mr. PAUL PRABHAT MURMU	Age/Sex : 42 Year(s)/Male
UHID : NMHK.2326694	Order Date : 02/12/2023 10:07
Episode : OP	Mobile No : 8390762392
Ref. Doctor : NMH	DOB : 01/01/1981
Address : BANK OF BARODA , ,JHARKHAND,JHARKHAND ,816107	Facility : NARAYAN MEMORIAL HOSPITAL

Clinical Pathology

INVESTIGATION	RESULTS	UNITS	BIOLOGICAL REF RANGE
Sample No : 07H0149977	Collection Date : 02/12/23 10:31	Ack Date : 02/12/2023 12:17	Report Date : 02/12/23 20:19

URINE FOR SUGAR FASTING

Sample- Urine

SAMPLE : URINE

RESULT

ABSENT

End of Report

Dr.S. Chatterjee
MD, MBBS, FAACC
(CONSULTANT BIOCHEMIST)

Checked By



DIAGNOSTICS REPORT

Patient Name	: Mr. PAUL PRABHAT MURMU	Order Date	: 02/12/2023 10:07
Age/Sex	: 42 Year(s)/Male	Report Date	: 02/12/2023 14:15
UHID	: NMHK.2326694	IP No	:
Ref. Doctor	: NMH	Facility	: NARAYAN MEMORIAL HOSPITAL
		Mobile	: 8390762392
Address	: BANK OF BARODA, JHARKHAND, JHARKHAND, 816107		

USG REPORT OF WHOLE ABDOMEN (SCREENING)

LIVER : Liver is normal in size. **Parenchymal echogenicity is raised.** Intrahepatic biliary radicles are not dilated. No focal mass lesion is seen.

PORTA :PV : Normal. PV measures 0.8 cm.

CD : Normal . CD measures 0.3 cm.

GALL BLADDER :Gall bladder is normal in size, contour, outline and position. No calculus is seen. Wall thickness is normal.

PANCREAS :Pancreas is normal in size and parenchymal echogenicity. Pancreatic duct is not dilated.

SPLEEN :Spleen is not enlarged and parenchyma shows normal homogeneous pattern.

KIDNEYS :Both kidneys are normal in size, shape, outline, position and parenchymal echogenicity. Corticomedullary differentiation maintained.

No evidence of any calculus/ mass / hydronephrosis is seen.

Right kidney measures : 9.4 cm & Left kidney measures : 9.4 cm.

URINARY BLADDER : Urinary bladder is normal in contour, outline and distension. No vesical lesion is seen.

PROSTATE : Prostate is normal size, outline and echotexture appear normal. No focal lesion is seen. Prostate measures 2.6 cm x 4.1 cm x 2.7 cm. It weight approx 15 gm.

PERITONEUM : : No free fluid is noted.

RETROPERITONEUM : IVC and aorta appear normal. No lymphadenopathy is seen.

Narayan Memorial Hospital

(A Unit of Narayan Health Services Pvt. Ltd.)



DIAGNOSTICS REPORT

Patient Name	: Mr. PAUL PRABHAT MURMU	Order Date	: 02/12/2023 10:07
Age/Sex	: 42 Year(s)/Male	Report Date	: 02/12/2023 14:15
UHID	: NMHK.2326694	IP No	:
Ref. Doctor	: NMH	Facility	: NARAYAN MEMORIAL HOSPITAL
		Mobile	: 8390762392
Address	: BANK OF BARODA, JHARKHAND, JHARKHAND, 816107		

IMPRESSION :

- Mild fatty changes in liver.

Dr. MADHUSHREE RAY NASKAR, MBBS
, DMRD

Consultant Radiologist

RegNo: 57032





DIAGNOSTICS REPORT

Patient Name	: Mr. PAUL PRABHAT MURMU	Order Date	: 02/12/2023 10:07
Age/Sex	: 42 Year(s)/Male	Report Date	: 02/12/2023 14:09
UHID	: NMHK.2326694	IP No	:
Ref. Doctor	: NMH	Facility	: NARAYAN MEMORIAL HOSPITAL
		Mobile	: 8390762392
Address	: BANK OF BARODA, ,JHARKHAND, JHARKHAND, 816107		

CHEST X-RAY REPORT OF PA VIEW

Lung fields are clear. No focal parenchymal opacity is seen.

No appreciable pleural thickening / calcification is noted.

Costo-phrenic angles are normal.

Cardiac shadow appears normal.

Bilateral hilar shadows are normal.

No obvious bony abnormality is seen.

Dr. Arun Kumar Mazumder,

MBBS, MD (Radiodiagnosis)

RegNo: WBMC 48861

Narayan Memorial Hospital

(A Unit of Narayan Health Services Pvt. Ltd.)



HCU

DIAGNOSTICS REPORT

Patient Name	: Mr. PAUL PRABHAT MURMU	Order Date	: 02/12/2023 10:07
Age/Sex	: 42 Year(s)/Male	Report Date	: 03/12/2023 08:57
UHID	: NMHK.2326694	IP No	:
Ref. Doctor	: NMH	Facility	: NARAYAN MEMORIAL HOSPITAL
		Mobile	: 8390762392
Address	: BANK OF BARODA, JHARKHAND, JHARKHAND, 816107		

ELECTROCARDIOGRAM REPORT (ECG)

HR	: 74 bpm
Rhythm	: Sinus
P wave	: Normal
PR Interval	: 122 msec
QRS axis	: Normal
QRS duration	: 88 msec
QRS configuration	: Normal
T wave	: Non specific changes
ST segment	: Non specific changes
QTc	: 407 msec
QT	: 366 msec

IMPRESSION:

- Sinus rhythm. Normal QRS axis.
 - Non specific ST-T changes.
- Clinical correlation please.

Dr. Sudip Chakraborty, MBBS, DIP (Preventative Cardiology) fellow Clinical

RegNo: 56285

PAUL
PRABHAT MURMU
2326694

42 years
Male
kg

HR 74/min

SINUS RHYTHM
NORMAL ECG

UNCONFIRMED REPORT

Intervals:
RR 814 ms
P 88 ms
PR 122 ms
QRS 88 ms
QT 366 ms
QTc 407 ms
(Bazett)
10 mm/mV

Axis:
P -38°
QRS 65°
T 24°
6.02

P (I1) -0.04 mV
S (V1) -0.82 mV
R (V5) 1.46 mV
Sokol. 3.74 mV

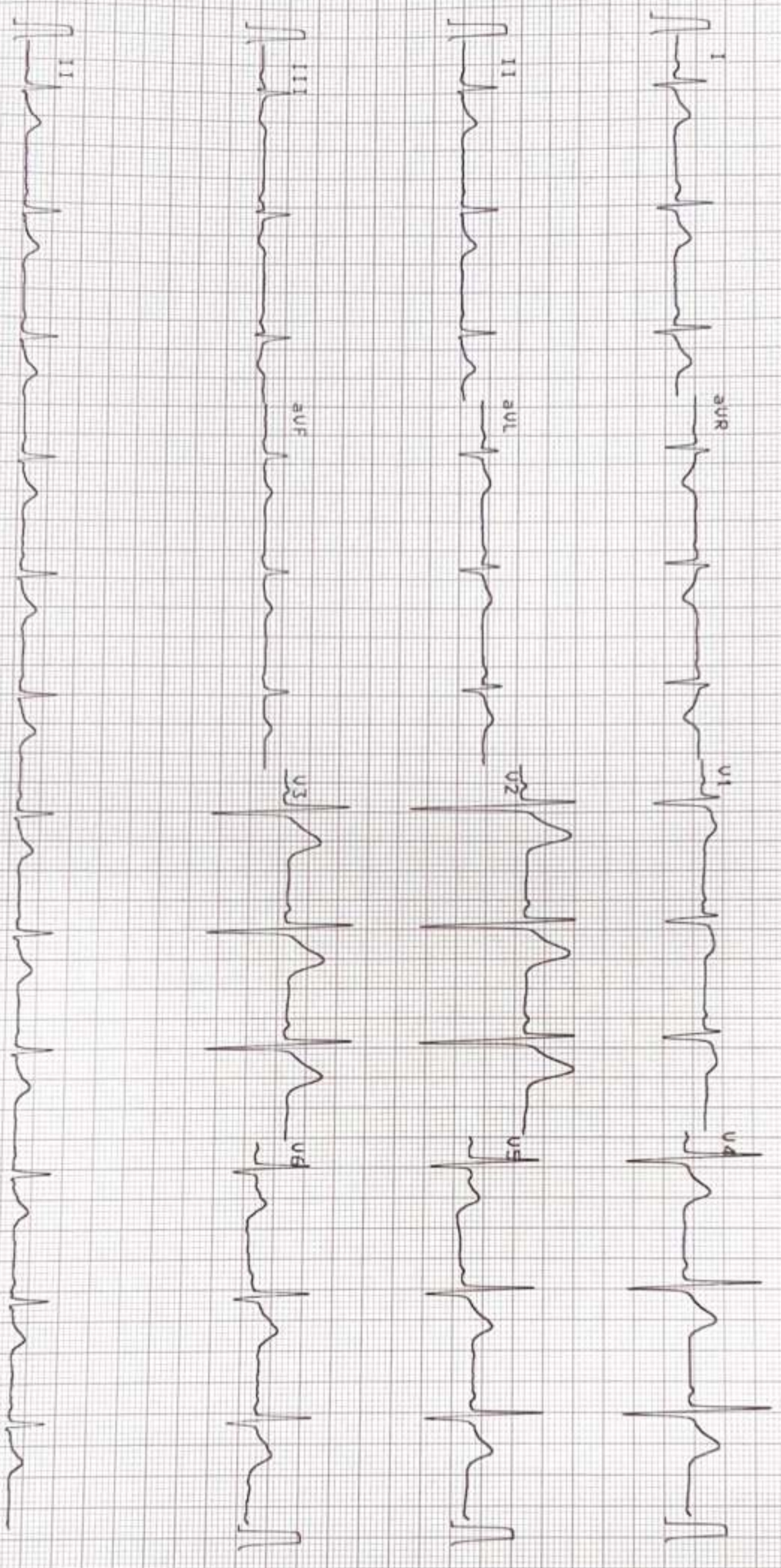

10 mm/mV

10 mm/mV

SCHILLER

0.05-25 Hz F50 55F 585 02.12.2023 15:34:11

NARAYAN MEMORIAL
HOSPITAL, BEHALA

AT 0701us 1.25 CI



DIAGNOSTICS REPORT

Patient Name	: Mr. PAUL PRABHAT MURMU	Order Date	: 02/12/2023 10:07
Age/Sex	: 42 Year(s)/Male	Report Date	: 03/12/2023 16:28
UHID	: NMHK.2326694	IP No	:
Ref. Doctor	: NMH	Facility	: NARAYAN MEMORIAL HOSPITAL
		Mobile	: 8390762392
Address	: BANK OF BARODA, JHARKHAND, JHARKHAND, 816107		

ECHOCARDIOGRAPHY (SCREENING)

Status of Patient :

- * No regional wall motion abnormality at rest.
- * Good LV systolic function (EF = 65%).
- * Good RV systolic function (TAPSE = 19 mm).
- * Normal valve morphology.
- * Normal LV diastolic function.
- * No pericardial effusion.
- * No pulmonary arterial hypertension (PASP = 21 mmHg).
- * IVC normal diameter & > 50% respiratory variation.
- * No thrombus, mass, vegetation seen.

Dr. Sudip Chakraborty , MBBS, DIP (Preventative Cardiology) fellow Clinical

RegNo: 56285