

# Bangalore Diagnostics & Multi-Speciality Centre

Quality Assurance : EQAP from AIIMS & CMC- Vellore

Quality. Trust. Since 1982.

# 198, 12th Main, 3rd Block, (Above Namma MTR, Next to SBI), Rajajinagar, Bangalore- 560 010.

Ph. : 080-23505407, 9448079978 e-mail : bangalore.d.s@gmail.com

**Name :** MRS. RESHU

**Reg. No :** C6747

**Age/Sex:** 30 Year(s) / Female

**Date :** 12/03/2022

**Ref. by :** DR. BANK OF BARODA

**Corporate:** NON CORPORATE

Test Name

Result

Reference Range

Page 1 of 4

## HAEMATOLOGY REPORT

### **COMPLETE BLOOD COUNT**

Haemoglobin	9.7 gms %	Male : 13.0 - 18.0 gms % Female: 11.0 - 15.0 gms %
Red Blood Cell Count	3.99 million/cumm	Male : 4.5-6.5 millions/cumm Female : 3.7-5.5 million/cumr
Packed Cell Volume	29.8 %	Females: 32 - 45 % Males: 39 - 54%
Total Count	9,400 cells /cumm	4000-11000 cells /cumm
<b>Differential Count</b>		
Neutrophils	60.2 %	40 - 75%
Lymphocytes	32.3 %	20 - 45%
Monocytes	4.5 %	01 - 10%
Eosinophils	1.0 %	01 - 06 %
Basophils	1.0 %	00 to 01 %

### **COMPLETE BLOOD COUNT**

Platelet count	2,26,000 cells/cumm	150000-400000 cells/cumm
Mean Corpuscular Volume	75 fL	78 - 98 fL
Mean Corpuscular Heamoglobin	24.3 pg	27 - 32 pg
Mean Corpuscular Haemoglobin Concentration	32.6 g/dl	31 - 36 g/dl
ESR	04 mm/hour	Male: 0 - 10 mm/ hour Female: 0 - 20 mm/hour

ABSOLUTE EOSINOPHIL COUNT 99 cells/cumm 40 - 440 cells/cumm

BLOOD GROUP(ABO) "O"  
Rh Type (D) POSITIVE

## BIOCHEMISTRY REPORT

FASTING BLOOD SUGAR 125 mg/dl 70 to 100 mg/dl  
FASTING URINE SUGAR NIL NIL

**Dr. MAHADEVA. K.C.**  
M.D., (Path)  
KMC. No.: 17647



# Bangalore Diagnostics & Multi-Speciality Centre

Quality Assurance : EQAP from AIIMS & CMC- Vellore

Quality. Trust. Since 1982.

# 198, 12th Main, 3rd Block, (Above Namma MTR, Next to SBI), Rajajinagar, Bangalore- 560 010.

Ph. : 080-23505407, 9448079978 e-mail : bangalore.d.s@gmail.com

**Name :** MRS. RESHU

**Reg. No :** C6747

**Age/Sex:** 30 Year(s) / Female

**Date :** 12/03/2022

**Ref. by :** DR. BANK OF BARODA

**Corporate:** NON CORPORATE

Test Name

Result

Reference Range

Page 2 of 4

## BIOCHEMISTRY REPORT

POST PRANDIAL BLOOD SUGAR 159 mg/dl 80 to 140 mg/dl

POST PRANDIAL URINE SUGAR NIL NIL

### **Glycosylated Haemoglobin (HbA1c)**

Glycosylated Haemoglobin (HbA1c) 7.3 %  
Normal <6.0 %  
Good control 6.0-7.0 %  
Fair control 7.0-8.0 %  
Unsatisfactory 8.0-10.0 %  
Poor control >10 %

### **LIPID PROFILE**

TOTAL CHOLESTEROL 143.7 mg/dl up to 200 mg/dl  
TRIGLYCERIDES 113.8 mg/dl <150 : Normal  
HDL Cholesterol 45.3 mg/dl Male: >40 mg/dl  
Female: > 50 mg/dl  
LDL Cholesterol 75.7 mg/dl <100 mg/dl  
VLDL Cholesterol 22.7 mg/dl <40 mg/dl  
CHOLESTEROL/HDL RATIO 3.2:1.0 up to 6.0 %

### **LIVER FUNCTION TESTS**

Total Bilirubin 0.42 mg/dl up to 1.2 mg/dl  
Direct Bilirubin 0.13 mg/dl 0 to 0.3 mg/dl  
Indirect Bilirubin 0.29 mg/dl up to 1.5 mg/dl  
S.G.O.T. (AST) 15.0 U/L 0 - 46 U/L  
S.G.P.T. (ALT) 18.4 U/L 0 - 49 U/L  
ALKALINE PHOSPHATASE 80.5 U/L  
Men : 80-306  
Women : 64-306  
Children upto 15 Yrs : upto 644  
Children upto 17 yrs : upto 483  
Gamma Glutamyl Transpeptidase (GGT) 16.4 IU/L 0 - 55 IU/L  
Total Protein 7.7 gms/dl 6.6 - 8.3 gms/dl  
Albumin 4.1 gms/dl 3.4 - 5.0 gms/dl  
Globulin 3.6 gms/dl 2.3 - 3.5 gms/dl  
A/G Ratio 1.1:1.0 1.2 : 1.0

**Dr. MAHADEVA. K.C.**  
M.D., (Path)  
KMC. No.: 17647



# Bangalore Diagnostics & Multi-Speciality Centre

Quality Assurance : EQAP from AIIMS & CMC- Vellore

Quality. Trust. Since 1982.

# 198, 12th Main, 3rd Block, (Above Namma MTR, Next to SBI), Rajajinagar, Bangalore- 560 010.

Ph. : 080-23505407, 9448079978 e-mail : bangalore.d.s@gmail.com

**Name :** MRS. RESHU

**Reg. No :** C6747

**Age/Sex:** 30 Year(s) / Female

**Date :** 12/03/2022

**Ref. by :** DR. BANK OF BARODA

**Corporate:** NON CORPORATE

Test Name

Result

Reference Range

Page 3 of 4

## **BIOCHEMISTRY REPORT**

SERUM CREATININE	0.72 mg/dl	Females 0.6 – 1.2 mg/dl Males 0.7 – 1.4 mg/dl
BLOOD UREA NITROGEN (BUN)	10.3 mg/dl	7-18 mg/dl
URIC ACID	3.37 mg/dl	M: 3.5 -7.2 mg/dl F: 2.6 - 6.0 mg/dl
UREA	19.7 mg/dl	10 to 45 mg/dl

## **URINE EXAMINATION REPORT**

### **PHYSICAL EXAMINATION**

COLOUR	LIGHT YELLOW
APPERANCE	CLEAR
REACTION	ACIDIC

### **BIOCHEMICAL EXAMINATION**

PROTEIN	NIL	
GLUCOSE	NIL	
BILE SALT	NIL	
BILE PIGMENT	NIL	
SPECIFIC GRAVITY	1.018	1.003 – 1.035

### **MICROSCOPIC EXAMINATION**

PUS CELLS	1-2/HPF
EP CELLS	1-2/HPF
MACROPHAGES	NIL
R.B.C.s	ABSENT
CASTS	NIL

**Dr. MAHADEVA. K.C.**  
M.D., (Path)  
KMC. No.: 17647



# Bangalore Diagnostics & Multi-Speciality Centre

Quality Assurance : EQAP from AIIMS & CMC- Vellore

Quality. Trust. Since 1982.

# 198, 12th Main, 3rd Block, (Above Namma MTR, Next to SBI), Rajajinagar, Bangalore- 560 010.

Ph. : 080-23505407, 9448079978 e-mail : bangalore.d.s@gmail.com

**Name :** MRS. RESHU

**Reg. No :** C6747

**Age/Sex:** 30 Year(s) / Female

**Date :** 12/03/2022

**Ref. by :** DR. BANK OF BARODA

**Corporate:** NON CORPORATE

Test Name

Result

Reference Range

Page 4 of 4

## URINE EXAMINATION REPORT

### **MICROSCOPIC EXAMINATION**

CRYSTALS

NIL

----- End of Report -----

**Biochemist**

**Microbiologist**

**Pathologist**

  
**Dr. MAHADEVA. K.G.**  
**M.D., (Path)**  
**KMC. No.: 17647**

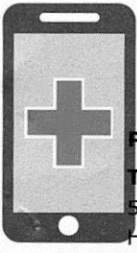

# Bangalore Diagnostics & Multi-Speciality Centre

Quality Assurance : EQAP from AIIMS & CMC- Vellore

Quality. Trust. Since 1982.

PROCESSED AT:

Thyrocare,

# 198, 12th Main, 3rd Block, (Above Namma MTR, Next to SBI), Rajajinagar, Bangalore- 560 010.

SCA# 711, 3rd Floor,

HRBR 2nd Block,

Ph. : 080-23505407, 9448079978 e-mail : bangalore.d.s@gmail.com

Hennur, Bengaluru-560043

**NAME** : RESHU (30Y/F)  
**REF. BY** : BDL  
**TEST ASKED** : T3-T4-TSH

**SAMPLE COLLECTED AT :**

(5600101744),BANGLORE DIAGNOSTIC AND  
MULTISPECIALITY CENTRE,198 3RD BLOCK 12TH MAIN  
RAJAJINAGAR BANGLORE,560010

TEST NAME	TECHNOLOGY	VALUE	UNITS	REFERENCE RANGE
TOTAL TRIIODOTHYRONINE (T3)	C.L.I.A	135	ng/dl	60-200
TOTAL THYROXINE (T4)	C.L.I.A	8.96	µg/dl	4.5-12
THYROID STIMULATING HORMONE (TSH)	C.L.I.A	5.81	µIU/ml	0.3-5.5

**Comments :**

Please correlate with clinical conditions.

**Method :**

T3 - Competitive Chemi Luminescent Immuno Assay  
T4 - Competitive Chemi Luminescent Immuno Assay  
TSH - SANDWICH CHEMI LUMINESCENT IMMUNO ASSAY

Pregnancy reference ranges for TSH

1st Trimester : 0.10 - 2.50

2nd Trimester : 0.20 - 3.00

3rd Trimester : 0.30 - 3.00

**Reference:**

Guidelines of American Thyroid Association for the Diagnosis and Management of Thyroid Disease During Pregnancy and Postpartum, Thyroid, 2011, 21; 1-46

~~ End of report ~~

**Sample Collected on (SCT)** : 12 Mar 2022 08:55

**Sample Received on (SRT)** : 12 Mar 2022 15:51

**Report Released on (RRT)** : 12 Mar 2022 17:01

**Sample Type** : SERUM

**Labcode** : 1203083546/BAN03

**Barcode** : W1687519

Dr.Prachi Sinkar MD(Path)

Dr.Caesar Sengupta MD(Micro)



# Bangalore Diagnostics & Multi-Speciality Centre

Quality Assurance : EQAP from AIIMS & CMC- Vellore

Quality. Trust. Since 1982.

# 198, 12th Main, 3rd Block, (Above Namma MTR, Next to SBI), Rajajinagar, Bangalore- 560 010.

Ph. : 080-23505407, 9448079978 e-mail : bangalore.d.s@gmail.com

NAME : MRS. RESHU

DATE: 12/03/2022

REF BY : B.O.B

AGE/ GENDER: 30 YEARS/FEMALE

## ABDOMEN AND PELVIC ULTRA SOUND SCAN REPORT

**Liver** : Normal in size, shape and increased echotexture. No focal lesion seen.

No intrahepatic biliary dilatation seen. PV & CBD is normal

**Gall Bladder**: GB is normal. Normal in wall thickness. No abnormal intraluminal echoes.

**Pancreas** : Normal in size and echo texture. No focal lesion, Pancreatic duct appears normal.

**Spleen** : Normal in size, shape and echo texture

**Kidneys** : Both kidney's are normal in size, shape and position.

No calculi / hydronephrosis seen. Cortico medullary differentiation is good.

**Right Kidney** : 110 x 16 mm

**Left kidney** : 132 x 19 mm

**Urinary Bladder**: Normal in contour and wall thickness with clear contents.

**Uterus** : Anteverted, Measures 84 x 45 x 53 mm, normal in size, shape and echotexture. Endometrial thickness = 10 mm(**thickened**).

**A solid focus measuring 32 x 31 in the fundus region - ? Fibroid.**

**Ovaries** : Both ovaries are visualized in adnexa appeared bulky and showed multiple cysts in the periphery.

Right ovary- 38 x 18 mm

Left ovary – 48 x 32 mm (**Bulky in size**)

### IMPRESSION:

- Solitary fibroid uterus.
- Thickened and hyperechogenic Endometrium.
- Bulky and polycystic both ovaries.

  
SONOLOGIST  
BANGALORE DIAGNOSTICS CENTRE  
# 198, 12th Main, 3rd Block  
Rajajinagar, Bangalore-560 010



GE Healthcare

12/03/22 10:01:31 AM

RESHU 30 Y,

USR 12322-4B

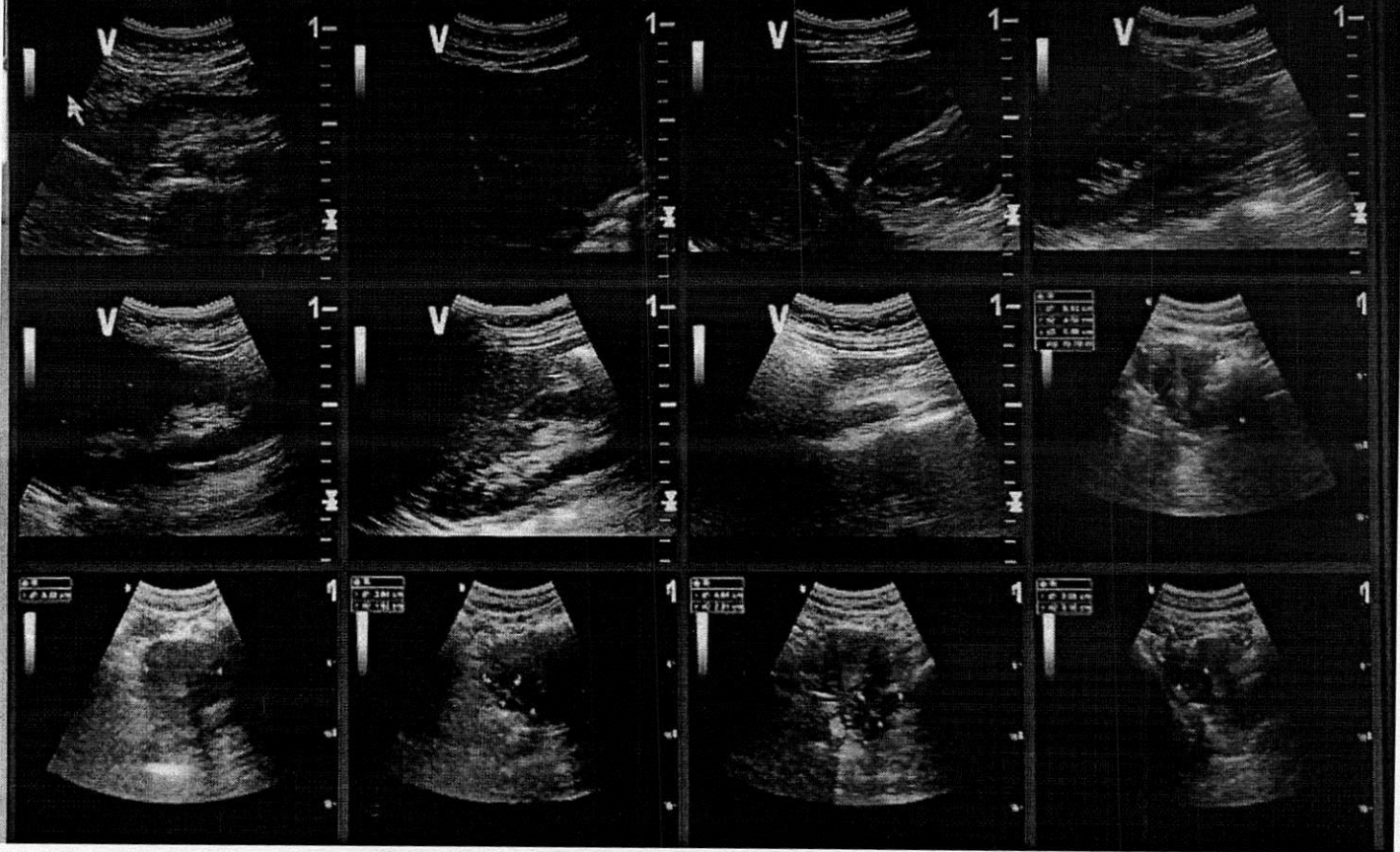

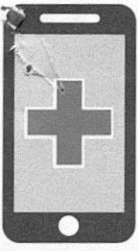

# Bangalore Diagnostics & Multi-Speciality Centre

Quality Assurance : EQAP from AIIMS & CMC- Vellore

Quality. Trust. Since 1982.

# 198, 12th Main, 3rd Block, (Above Namma MTR, Next to SBI), Rajajinagar, Bangalore- 560 010.

Ph. : 080-23505407, 9448079978 e-mail : bangalore.d.s@gmail.com

NAME : MRS. RESHU

DATE: 12/03/2022

REF BY : B.O.B

AGE/ GENDER: 30 YEARS/FEMALE

## BREAST ULTRASOUND SCAN REPORT

Right breast glandular soft tissue echo texture appeared within normal limits.

Left breast glandular soft tissue echo texture appeared within normal limits.

There is no evidence of Solid/ Cystic foci's in all IV Quadrant's

No ductal dilatations seen.

Axillary regions appeared normal; no evidence of enlarged lymphnodes.

IMPRESSION :

NORMAL SONOLOGIC STUDY.

BIRADS SCORE - I (Suggest routine screening)

SONOLOGIST.

BANGALORE DIAGNOSTICS CENTRE  
# 198, 12th Main, 3rd Block  
Rajajinagar, Bangalore-560 010





GE Healthcare  
12/03/22 10:16:14 AM

RESHU 30 Y,  
12322-4B

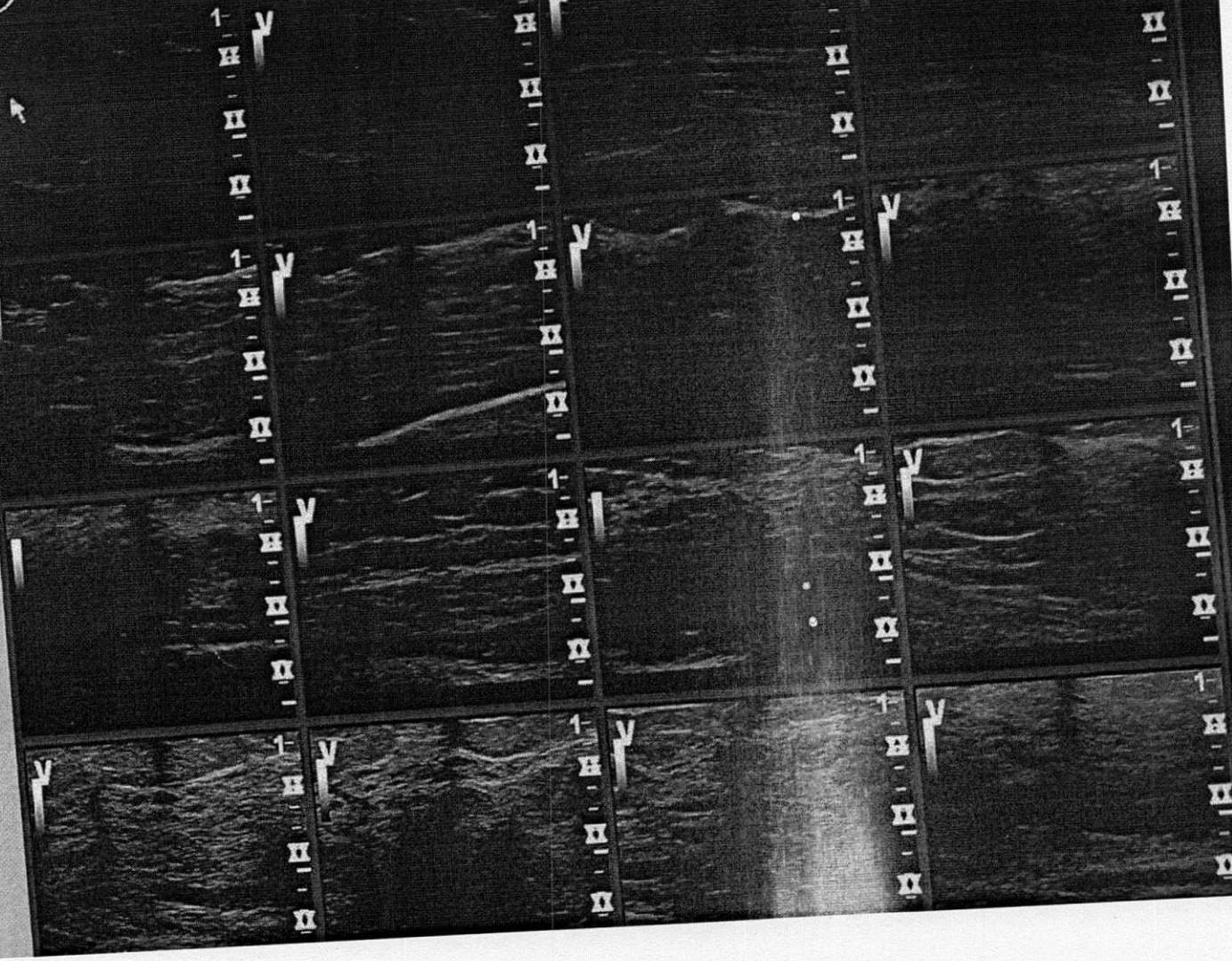



# Bangalore Diagnostics & Multi-Speciality Centre

Quality Assurance : EQAP from AIIMS & CMC- Vellore

Quality. Trust. Since 1982.

# 198, 12th Main, 3rd Block, (Above Namma MTR, Next to SBI), Rajajinagar, Bangalore- 560 010.

Ph. : 080-23505407, 9448079978 e-mail : bangalore.d.s@gmail.com

## Echocardiography Report

NAME : MRS. RESHU

DATE: 12/03/2022

REF BY : B.O.B

AGE/ GENDER: 30 YEARS/FEMALE

LA : 33 mm

MV : E 0.80 A : 0.71 m/sec

AO : 22 mm

AV : 1.52 m/sec

RVID : 18 mm

TV : 0.65 m/sec

LVIDD : 45mm

PV : 0.56 m/sec

LVIDS : 31mm

IVSD : 10 mm

MR : NIL

IVSS : 15mm

AR : NIL

LVPWD: 10mm

TR : NIL

LVPWS : 15 mm

PR : NIL

FS : 32%

EF : 60%

LV mass : 134 gm

### IMPRESSION

- NORMAL CHAMBER DIMENSIONS.
- NO RWMA.
- NORMAL LV SYSTOLIC FUNCTION. LVEF 60%
- NORMAL VALVES.
- NORMAL COLOR FLOW AND SPECTRAL DOPPLER STUDY.
- NO THROMBUS / PE

CONSULTANT CARDIOLOGIST

BANGALORE DIAGNOSTICS CENTRE  
# 198, 12th Main, 3rd Block  
Rajajinagar, Bangalore-560 010



GE Healthcare  
12/03/22 10:10:45 AM

USR

RESHU 30 Y,  
12322-4B

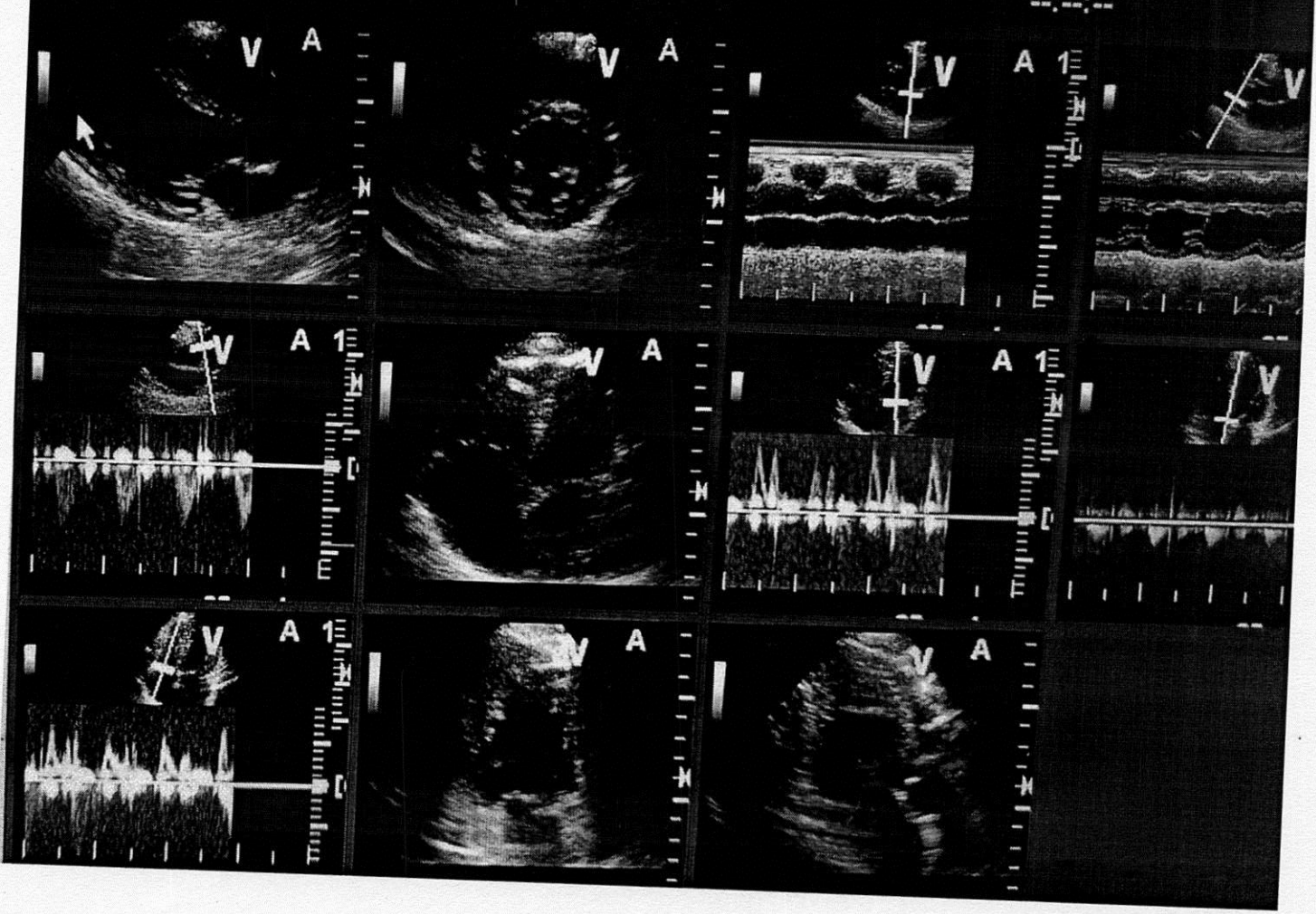

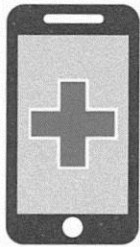

# Bangalore Diagnostics & Multi-Speciality Centre

Quality Assurance : EQAP from AIIMS & CMC- Vellore

Quality. Trust. Since 1982.

# 198, 12th Main, 3rd Block, (Above Namma MTR, Next to SBI), Rajajinagar, Bangalore- 560 010.

Ph. : 080-23505407, 9448079978 e-mail : bangalore.d.s@gmail.com

<i>Patient Name</i>	MRS.RESHU	<i>Patient Id</i>	X-RAY-33
<i>Age/DOB</i>	30/	<i>Gender</i>	F
<i>Ref.Doctor</i>	BANK OF BARODA	<i>Date</i>	12/03/2022

## X-RAY CHEST PA VIEW

### OBSERVATION:

*Both hila are normal.*

*Cardiophrenic and costophrenic angles are normal.*

*The trachea is central.*

*The mediastinal and cardiac silhouette are normal.*

*Cardiothoracic ratio is normal.*

*Bones of the thoracic cage are normal.*

*Soft tissues of the chest wall are normal.*

### IMPRESSION:

#### NORMAL STUDY

  
Dr. Vijay Kumar  
MBBS, MDRD  
Consultant Radiologist

BANGALORE DIAGNOSTICS &  
MULTI-SPECIALITY CENTRE  
# 198, 12th Main, 3rd Block  
Rajajinagar, Bangalore-560 010

R





# Bangalore Diagnostics & Multi-Speciality Centre

Quality Assurance : EQAP from AIIMS & CMC- Vellore

Quality. Trust. Since 1982.

# 198, 12th Main, 3rd Block, (Above Namma MTR, Next to SBI), Rajajinagar, Bangalore- 560 010.

Ph. : 080-23505407, 9448079978 e-mail : bangalore.d.s@gmail.com

REG.NO:: C-6747	DATE:: 15/03/2022
NAME:: Mrs.RESHU	AGE& SEX : 30 YRS; FEMALE
REF.BY DR:: BANK OF BARODA	

## CYTOLOGY REPORT

NATURE OF SPECIMEN :: Cervico- vaginal smear
SPECIMEN ADEQUACY :: Satisfactory for evaluation
GENERAL CATEGORISATION :: With in normal limits
MICROSCOPY :: Smears show high cellular yield of epithelial cells.The background sparse neutrophilic infiltration and Doderlein bacilli.The epithelial cells are superficial and intermediate cells with predominance of the former and both are showing isodiametric nucleus.Few endocervical cells evident.  There is no evidence of metaplastic/dysplastic cells/Trichomoniasis/Candidiasis/Cellular changes suggesting viral infection.
EPITHELIAL CELL ABNORMALITIES :: None evident
HHORMONAL EVALUATION :: Maturation Index:: 00/20/80
IMPRESSION :: NEGATIVE FOR INTRAEPITHELIAL LESION.

BANGALORE DIAGNOSTICS &  
MULTI-SPECIALITY CENTRE  
# 198, 12th Main, 3rd Block  
Rajajinagar, Bangalore-560 010

Dr. MAHADEVA. K.C.  
M.D., (Path)  
KMC. No.: 17647

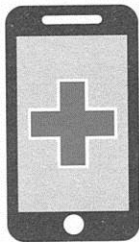

# Bangalore Diagnostics & Multi-Speciality Centre

Quality Assurance : EQAP from AIIMS & CMC- Vellore

Quality. Trust. Since 1982.

# 198, 12th Main, 3rd Block, (Above Namma MTR, Next to SBI), Rajajinagar, Bangalore- 560 010.

Ph. : 080-23505407, 9448079978 e-mail : bangalore.d.s@gmail.com

## ELECTROCARDIOGRAM.

NAME/AGE : ms. Reshu

Lab No.: Bank of Baroda

DATE: 12/03/22

## ECG FINDINGS

Standardization	<u>len</u>	Rate	<u>84</u>
Rhythm	<u>sin</u>	Axis	<u>~</u>
P Wave	<u>~</u>	PR Interval	<u>ASNE</u>
Q Wave	<u>~</u>	QRS Voltage	<u>with AVR 22</u>
QRS Duration	<u>109ms</u>	ST Segment	<u>STW Ectro</u>
QT interval	<u>367ms</u>		
U Wave		T Wave	<u>~</u>
Recommendations			
<u>Namil</u>			

Dr. \_\_\_\_\_

**BANGALORE DIAGNOSTICS &  
MULTI-SPECIALITY CENTRE**  
# 198, 12th Main, 3rd Block  
Rajajinagar, Bangalore-560 010

**Dr. ASHOK**  
MD (Internal Medicine)  
Reg No 13444

ID: 1533 12-03-2022 10:38:56 AM

BPL-12

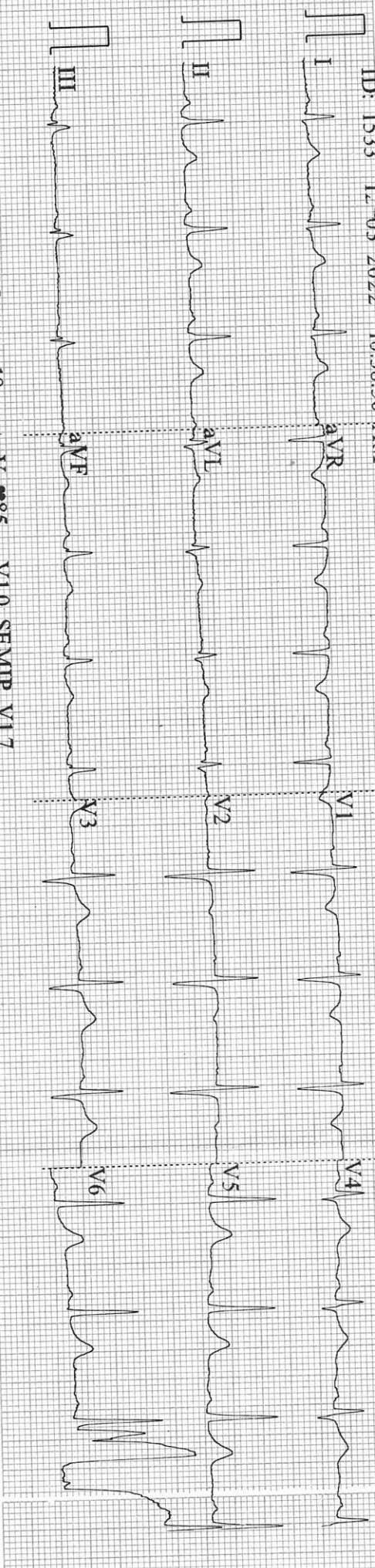

0.15~35Hz AC50 25mm/s 10mm/mV 85 V1.0 SEMIP V1.7

CARDIART

BPL-1

ID: 1533

*Resh*

Female

30 Years

cm

kg

mmHg

Diagnosis Information:  
Sinus Rhythm  
\*\*\*Normal ECG\*\*\*

HR	:	81	bpm
P	:	110	ms
PR	:	150	ms
QRS	:	90	ms
QT/QTc	:	363/423	ms
P/ORS/T	:	59/59/44	ms
RV5/SV1	:	1.183/0.743	mV

Report Confirmed by: MM

CARDIART