

80B

25

भारत सरकार
GOVERNMENT OF INDIA

गणिमा
Ganma
जन्म तिथि/ DOB: 14/05/1990
महिला / FEMALE

9506 9032 8031

मेरा आधार, मेरी पहचान

Ganima, 33/f

9506 9032 8031

71

154

120/100

Blod + PP
 Urine
 ECG
 TMT
 X-Ray
 USG - WA.

GARIMA
Female 32Years

2003-2003 17:22:00 PM

HR : 75 bpm
P : 97 ms
PR : 161 ms
QRS : 82 ms
QT/QTc : 366/411 ms
P/QRS/T : 48/13/12 °
RV5/SV1 : 1.037/0.380 mV

Diagnosis Information:

Sinus Rhythm
Normal ECG

Ref-Phys. :
Report Confirmed by:

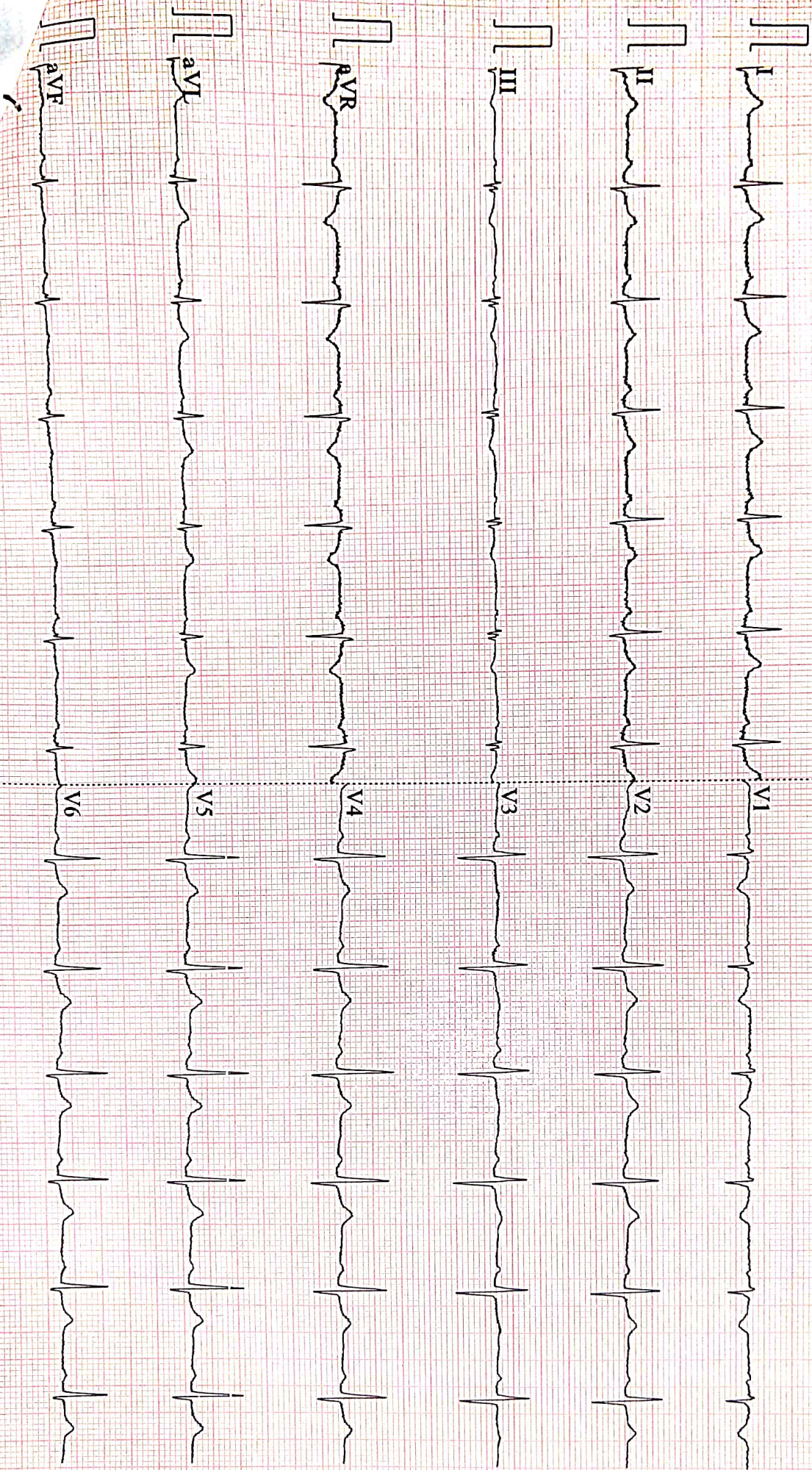

ACC50 25mm/s 10mm/mV 2=5.0s V2.2 SEMIP V1&1 DAIGNOSTIC



MC-3319

Kolkata Lab : Block DD-30, Sector-1, "Andromeda", Ground Floor, Salt lake, Kolkata-700064
 Landline No: 033-40818800/ 8888/ 8899 | Email ID: kolkata@unipath.in | Website: www.unipath.in
 CIN : U85195GJ2009PLC057059



30304100536

TEST REPORT

Reg.No : 30304100536	Reg.Date : 26-Mar-2023 11:42	Collection : 26-Mar-2023 11:42
Name : MS. GARIMA		Received : 26-Mar-2023 11:42
Age : 33 Years	Sex : Female	Report : 26-Mar-2023 13:45
Referred By : AAROYAM DIAGNOSTICS @ PATNA		Dispatch : 26-Mar-2023 14:05
Referral Dr : □	Status : Final	Location : 41 - PATNA

Test Name	Results	Units	Bio. Ref. Interval
THYROID PROFILE			
Tri-iodothyronine (Total T3) <i>Method:CLIA</i>	1.33	ng/mL	0.60 - 1.81
Thyroxin (Total T4) <i>Method:CLIA</i>	12.10	µg/dL	4.5 - 12.6
Thyroid Stimulating Hormone (TSH.) <i>Method:CLIA</i> Ultra Sensitive	3.179	µIU/mL	0.55 - 4.78

Sample Type: Serum**Note:****TSH Reference Range in Pregnancy :**

- Pregnancy 1st Trimester 0.1 - 2.5 uIU/ml
- Pregnancy 2nd Trimester 0.2 - 3.0 uIU/ml
- Pregnancy 3rd Trimester 0.3 - 3.0 uIU/ml

- TSH levels are subject to circadian variation, reaching peak levels between 2 - 4.a.m. and at a minimum between 6-10 pm. The variation is of the order of 50 %. Hence time of the day has an influence on the measured serum TSH concentrations.
- Recommended test for T3 and T4 is unbound fraction or free levels as it is metabolically active.
- The physiological rise in Total T3 / T4 levels is seen in pregnancy and in patients on steroid therapy.
- All infants with a low T4 concentration and a TSH concentration greater than 40 uU/L are considered to have congenital hypothyroidism and should have immediate confirmatory serum testing.
- If the TSH concentration is slightly elevated but less than 40 uU/L, a second screening test should be performed on a new sample. Results should be interpreted using age-appropriate normative values

Clinical Use:

- Primary Hypothyroidism · Hyperthyroidism · Hypothalamic -Pituitary hypothyroidism · Inappropriate TSH secretion · Nonthyroidal illness· Autoimmune thyroid disease · Pregnancy-associated thyroid disorders · Thyroid dysfunction in infancy and early childhood

----- End Of Report -----

Dr. Abhishek Mukherjee

MBBS,MD (PATHOLOGY)
 LABORATORY DIRECTOR
 59390 (WBMC)



ISO 9001 : 2015

AAROGYAM DIAGNOSTICS

(A UNIT OF CULPAM HEALTH CARE PVT. LTD.)

F- 41, P.C. Colony, Opp. Madhuban Complex,
Near Malahi Pakari Chowk, Kankarbagh, Patna – 20

9264278360, 9065875700, 8789391403

info@aarogyamdiagnostics.com

www.aarogyamdiagnostics.com

Date 25/03/2023	Srl No. 21	Patient Id 2303250021
Name Mrs. GARIMA	Age 33 Yrs.	Sex F
Ref. By Dr.BOB		

Test Name	Value	Unit	Normal Value
BOB			
HB A1C	5.2	%	

EXPECTED VALUES :-

Metabolically healthy patients	=	4.8 - 5.5 % HbA1C
Good Control	=	5.5 - 6.8 % HbA1C
Fair Control	=	6.8-8.2 % HbA1C
Poor Control	=	>8.2 % HbA1C

REMARKS:-

In vitro quantitative determination of **HbA1C** in whole blood is utilized in long term monitoring of glycemia

The **HbA1C** level correlates with the mean glucose concentration prevailing in the course of the patient's recent history (approx - 6-8 weeks) and therefore provides much more reliable information for glycemia monitoring than do determinations of blood glucose or urinary glucose.

It is recommended that the determination of **HbA1C** be performed at intervals of 4-6 weeks during Diabetes Mellitus therapy.

Results of **HbA1C** should be assessed in conjunction with the patient's medical history, clinical examinations and other findings.

**** End Of Report ****

Dr.R.B.RAMAN
MBBS, MD
CONSULTANT PATHOLOGIST



Date	25/03/2023	Srl No. 21	Patient Id 2303250021
Name	Mrs. GARIMA	Age 33 Yrs.	Sex F
Ref. By Dr.BOB			

Test Name	Value	Unit	Normal Value
COMPLETE BLOOD COUNT (CBC)			
HAEMOGLOBIN (Hb)	12.3	gm/dl	11.5 - 16.5
TOTAL LEUCOCYTE COUNT (TLC)	6,900	/cumm	4000 - 11000
DIFFERENTIAL LEUCOCYTE COUNT (DLC)			
NEUTROPHIL	61	%	40 - 75
LYMPHOCYTE	34	%	20 - 45
EOSINOPHIL	01	%	01 - 06
MONOCYTE	04	%	02 - 10
BASOPHIL	00	%	0 - 0
ESR (WESTEGREN's METHOD)	16	mm/1st hr.	0 - 20
R B C COUNT	4.10	Millions/cmm	3.8 - 4.8
P.C.V / HAEMATOCRIT	38.6	%	35 - 45
M C V	94.15	fl.	80 - 100
M C H	30	Picogram	27.0 - 31.0
M C H C	31.9	gm/dl	33 - 37
PLATELET COUNT	2.34	Lakh/cmm	1.50 - 4.00
BLOOD GROUP ABO	"B"		
RH TYPING	POSITIVE		
BLOOD SUGAR FASTING	96.9	mg/dl	70 - 110
SERUM CREATININE	0.78	mg%	0.5 - 1.3
BLOOD UREA	23.1	mg /dl	15.0 - 45.0
SERUM URIC ACID	5.9	mg%	2.5 - 6.0
<u>LIVER FUNCTION TEST (LFT)</u>			



Date	25/03/2023	Srl No.	21	Patient Id	2303250021
Name	Mrs. GARIMA	Age	33 Yrs.	Sex	F
Ref. By	Dr.BOB				

Test Name	Value	Unit	Normal Value
BILIRUBIN TOTAL	0.69	mg/dl	0 - 1.0
CONJUGATED (D. Bilirubin)	0.24	mg/dl	0.00 - 0.40
UNCONJUGATED (I.D.Bilirubin)	0.45	mg/dl	0.00 - 0.70
TOTAL PROTEIN	6.0	gm/dl	6.6 - 8.3
ALBUMIN	3.4	gm/dl	3.4 - 5.2
GLOBULIN	2.6	gm/dl	2.3 - 3.5
A/G RATIO	1.308		
SGOT	17.5	IU/L	5 - 35
SGPT	19.6	IU/L	5.0 - 45.0
ALKALINE PHOSPHATASE IFCC Method	96.6	U/L	35.0 - 104.0
GAMMA GT	23.1	IU/L	6.0 - 42.0

LFT INTERPRET

LIPID PROFILE

TRIGLYCERIDES	90.1	mg/dL	25.0 - 165.0
TOTAL CHOLESTEROL	160.8	mg/dL	29.0 - 199.0
H D L CHOLESTEROL DIRECT	51.4	mg/dL	35.1 - 88.0
V L D L	18.02	mg/dL	4.7 - 22.1
L D L CHOLESTEROL DIRECT	91.38	mg/dL	63.0 - 129.0
TOTAL CHOLESTEROL/HDL RATIO	3.128		0.0 - 4.97
LDL / HDL CHOLESTEROL RATIO	1.778		0.00 - 3.55
THYROID PROFILE			
QUANTITY	15	ml.	



Date	25/03/2023	Srl No.	21	Patient Id	2303250021
Name	Mrs. GARIMA	Age	33 Yrs.	Sex	F
Ref. By	Dr.BOB				

Test Name	Value	Unit	Normal Value
COLOUR	PALE YELLOW		
TRANSPARENCY	CLEAR		
SPECIFIC GRAVITY	1.010		
PH	6.0		
ALBUMIN	NIL		
SUGAR	NIL		
MICROSCOPIC EXAMINATION			
PUS CELLS	1-3	/HPF	
RBC'S	NIL	/HPF	
CASTS	NIL		
CRYSTALS	NIL		
EPITHELIAL CELLS	2-4	/HPF	
BACTERIA	NIL		
OTHERS	NIL		

Assay performed on enhanced chemi lumenescence system (Centaur-Siemens)

Serum T3,T4 & TSH measurements form the three components of Thyroid screening panel, useful in diagnosing various disorders of Thyroid gland function.

1. Primary hypothyroidism is accompanied by depressed serum T3 and T4 values and elevated serum TSH level.
2. Primary hyperthyroidism is accompanied by elevated serum T3 and T4 levels along with depressed TSH values.
3. Normal T4 levels are accompanied by increased T3 in patients with T3 thyrotoxicosis.



ISO 9001 : 2015

AAROGYAM DIAGNOSTICS

(A UNIT OF CULPAM HEALTH CARE PVT. LTD.)

F- 41, P.C. Colony, Opp. Madhuban Complex,
Near Malahi Pakari Chowk, Kankarbagh, Patna – 20

9264278360, 9065875700, 8789391403

info@aarogyamdiagnostics.com

www.aarogyamdiagnostics.com

Date	25/03/2023	Srl No.	21	Patient Id	2303250021
Name	Mrs. GARIMA	Age	33 Yrs.	Sex	F
Ref. By	Dr.BOB				

Test Name	Value	Unit	Normal Value
4. Slightly elevated T3 levels may be found in pregnancy and estrogen therapy, while depressed levels may be encountered in severe illness, renal failure and during therapy with drugs like propranolol and propyl thiouracil.			
5. Although elevated TSH levels are nearly always indicative of primary hypothyroidism, and may be seen in secondary thyrotoxicosis.			

**** End Of Report ****

Dr.R.B.RAMAN
MBBS, MD
CONSULTANT PATHOLOGIST



Name :- Garima
Pt's ID :- 18/40161
Refd by :- CORP.

Age/Sex:-33Yrs/F
Date :-25/03/23

Thanks for referral.

REPORT OF USG OF WHOLE ABDOMEN

- Liver** :- Mild enlarged in size (14.2cm) with slightly raised echotexture. No focal or diffuse lesion is seen. IHBR are not dilated. PV is normal in course and calibre with echofree lumen.
- G. Bladder** :- It is normal in shape, size & position. It is echofree & shows no evidence of calculus, mass or sludge.
Wall appears normal thickness.
- CBD** :- It is normal in calibre & is echofree.
- Pancreas** :- Normal in shape, size & echotexture. No evidence of parenchymal / ductal calcification is seen. No definite peripancreatic collection is seen.
- Spleen** :- Normal in size (9.5cm) with normal echotexture. No focal lesion is seen.
No evidence of varices is noticed.
- Kidneys** :- Both kidneys are normal in shape, size & position. Sinus as well as cortical echoes are normal. No evidence of calculus, space occupying lesion or hydronephrosis is seen.
Right Kidney measures 8.9cm and Left Kidney measures 8.6cm.
- Ureters** :- Ureters are not dilated.
- U. Bladder** :- It is echofree. No evidence of calculus, mass or diverticulum is seen.
- Uterus** :- Enlarged in size (9.1cm x 5.7cm) and anteverted in position with A small hypoechoic area of measuring size 2.2cm x 1.9 cm seen in posterior wall of myometrium- Intramural Fibroid. Endometrial thickness appear normal.
ET- 6.9mm
- Ovaries** :- Both ovaries show normal echotexture and follicular pattern. Right ovary measures 2.6cm x 1.9cm and Left ovary measures 2.3cm x 1.4cm.
No pelvic (POD) collection is seen.
- Others** :- No ascites or abdominal adenopathy is seen.
No free subphrenic / basal pleural space collection is seen.

IMPRESSION:- *Mild Hepatomegaly with Mild Fatty Liver.
A/V Bulky Uterus with A Small Intramural Fibroid.
Otherwise Normal Scan.*

*Dr. U. Kumar
MBBS, MD (Radio-Diagnosis)
Consultant Radiologist*

Aarogyam Diagnostics
Patna-20

Report



(GEM212170906)(R)Kardic by Allengers

1869 / GARIMA / 32 Yrs / F / 154 Cms / 71 Kg Date: 25-Mar-2023 Technician : RESHMA ALI

Stage	Time	Duration	Belt Speed (mph)	Elevation	METs	Rate	% THR Achieved	BP	RPP	PVC	Comments
Supine	00:07	0:01	00.0	00.0	01.0	91	48 %	120/80	109	00	
Standing	00:14	0:01	00.0	00.0	01.0	91	48 %	120/80	109	00	
HV	00:22	0:01	00.0	00.0	01.0	099	53 %	120/80	118	00	
Warm Up	01:20	0:01	01.0	00.0	01.0	086	46 %	120/80	103	00	
ExStart	01:42	0:06	01.7	10.0	01.1	103	55 %	120/80	123	00	
BRUCE/ Stage 1	04:42	3:00	01.7	10.0	04.7	142	76 %	125/85	177	00	
BRUCE/ Stage 2	07:42	3:00	02.5	12.0	07.1	169	90 %	130/90	219	00	
PeakEx	07:42	3:00	02.5	12.0	07.1	169	90 %	130/90	219	00	
Recovery	08:41	1:00	01.1	00.0	01.2	152	81 %	125/85	190	00	
Recovery	09:41	2:00	01.1	00.0	01.0	130	69 %	120/80	156	00	
Recovery	09:44	2:02	01.1	00.0	01.0	130	69 %	120/80	156	00	

Findings :

Exercise Time : 06:01
Max HR Attained : 191 bpm 102% of Target 188
Max BP Attained : (Sys) 130/90
Max WorkLoad Attained : 7.1 Fair response to induced stress
Max ST Dep Lead & Value : II & -2.2 mm in Stage 2 mm
Test End Reasons : Test Complete, Test Complete

Report :

Aarogyam Diagnostics

1869 / GARIMA / 32 Yrs / F / 154 Cms / 71 Kg / HR : 91

Supine



Date: 25-Mar-2023 01:03:16 PM METS: 1.0/ 91 bpm 48% of THR BP: 120/80 mmHg Raw ECG/ BLC On/ Notch On/ HF 0.05 Hz/LF 100 Hz

ExTime: 00:07 0.0 mph, 0.0%

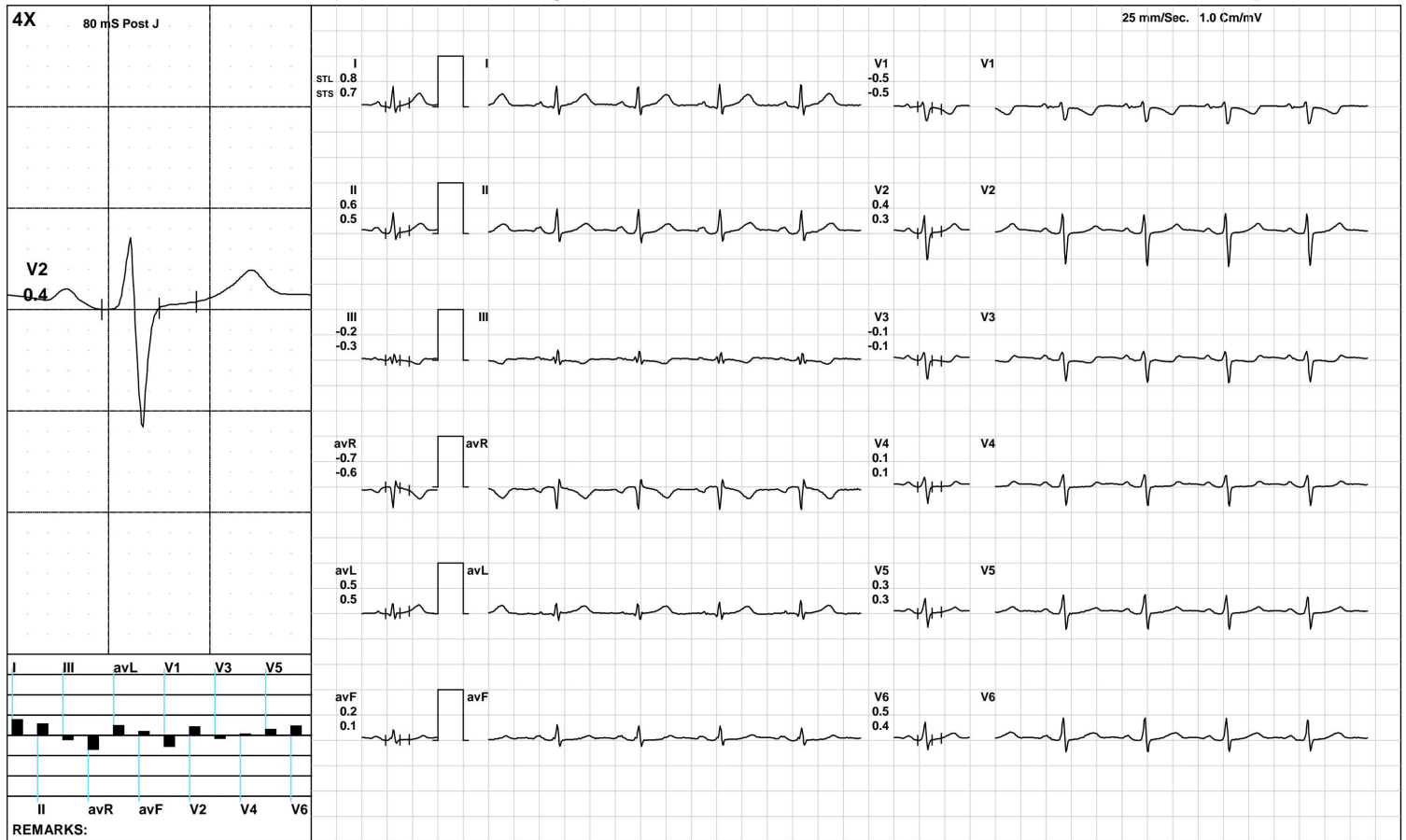

Aarogyam Diagnostics

1869 / GARIMA / 32 Yrs / F / 154 Cms / 71 Kg / HR : 91

Standing



Date: 25-Mar-2023 01:03:16 PM METS: 1.0/ 91 bpm 48% of THR BP: 120/80 mmHg Raw ECG/ BLC On/ Notch On/ HF 0.05 Hz/LF 100 Hz

ExTime: 00:14 0.0 mph, 0.0%

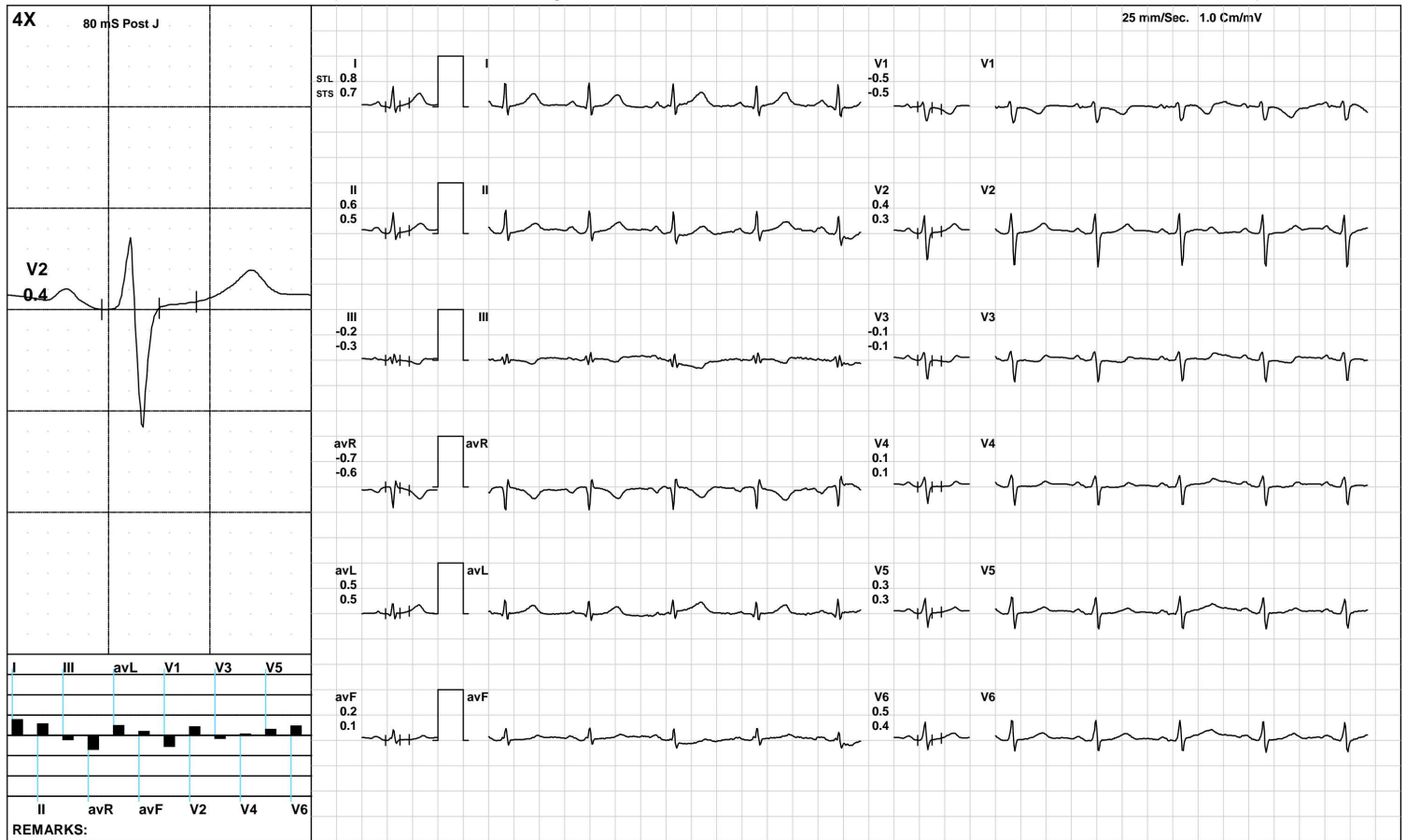

Aarogyam Diagnostics

HV



1869 / GARIMA / 32 Yrs / F / 154 Cms / 71 Kg / HR : 99

Date: 25-Mar-2023 01:03:16 PM METS: 1.0/ 99 bpm 52% of THR BP: 120/80 mmHg Raw ECG/ BLC On/ Notch On/ HF 0.05 Hz/LF 100 Hz

ExTime: 00:22 0.0 mph, 0.0%

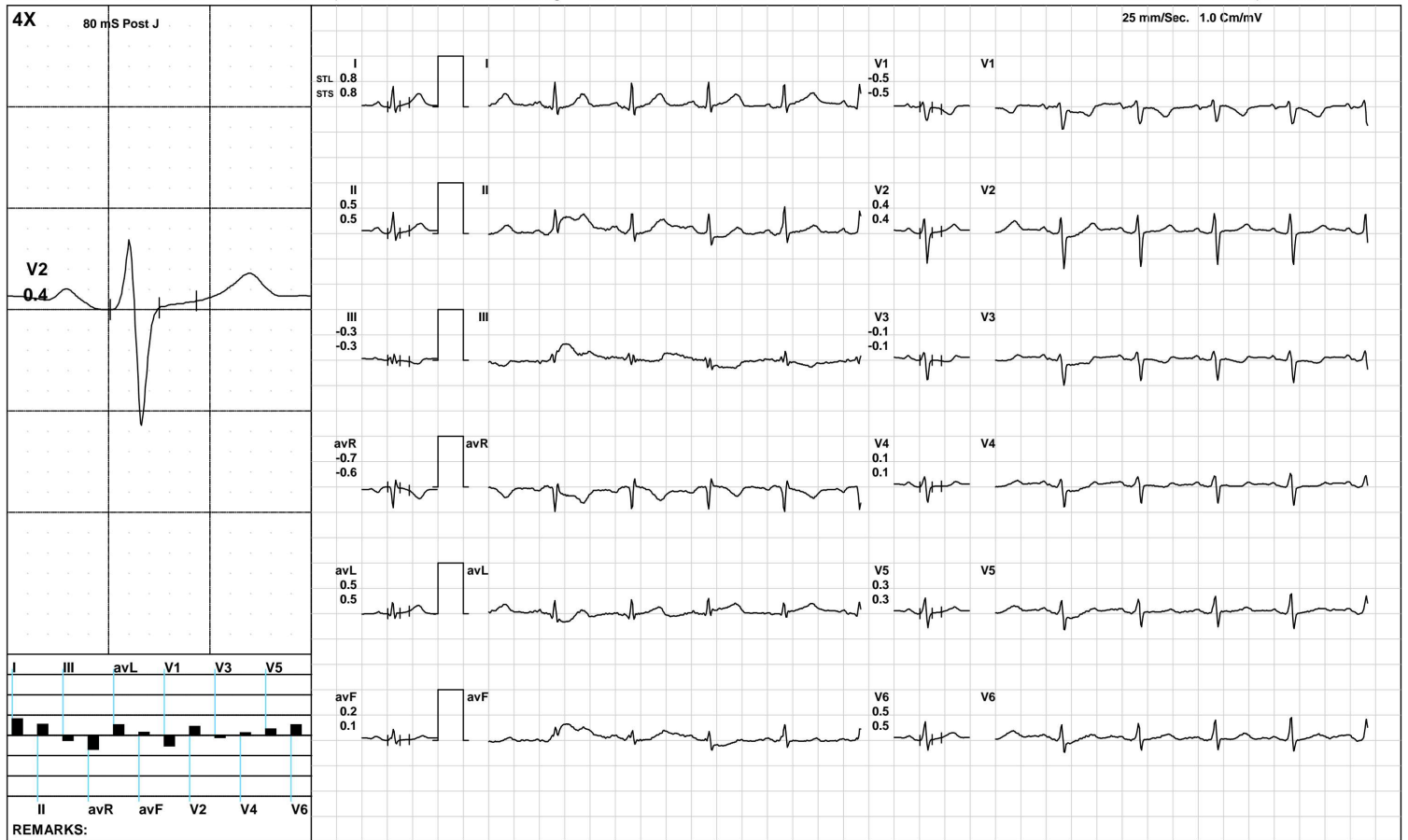

Aarogam Diagnostics

Warm Up



1869 / GARIMA / 32 Yrs / F / 154 Cms / 71 Kg / HR : 86

Date: 25-Mar-2023 01:03:16 PM METS: 1.0/ 86 bpm 45% of THR BP: 120/80 mmHg Raw ECG/ BLC On/ Notch On/ HF 0.05 Hz/LF 100 Hz

ExTime: 01:20 1.0 mph, 0.0%

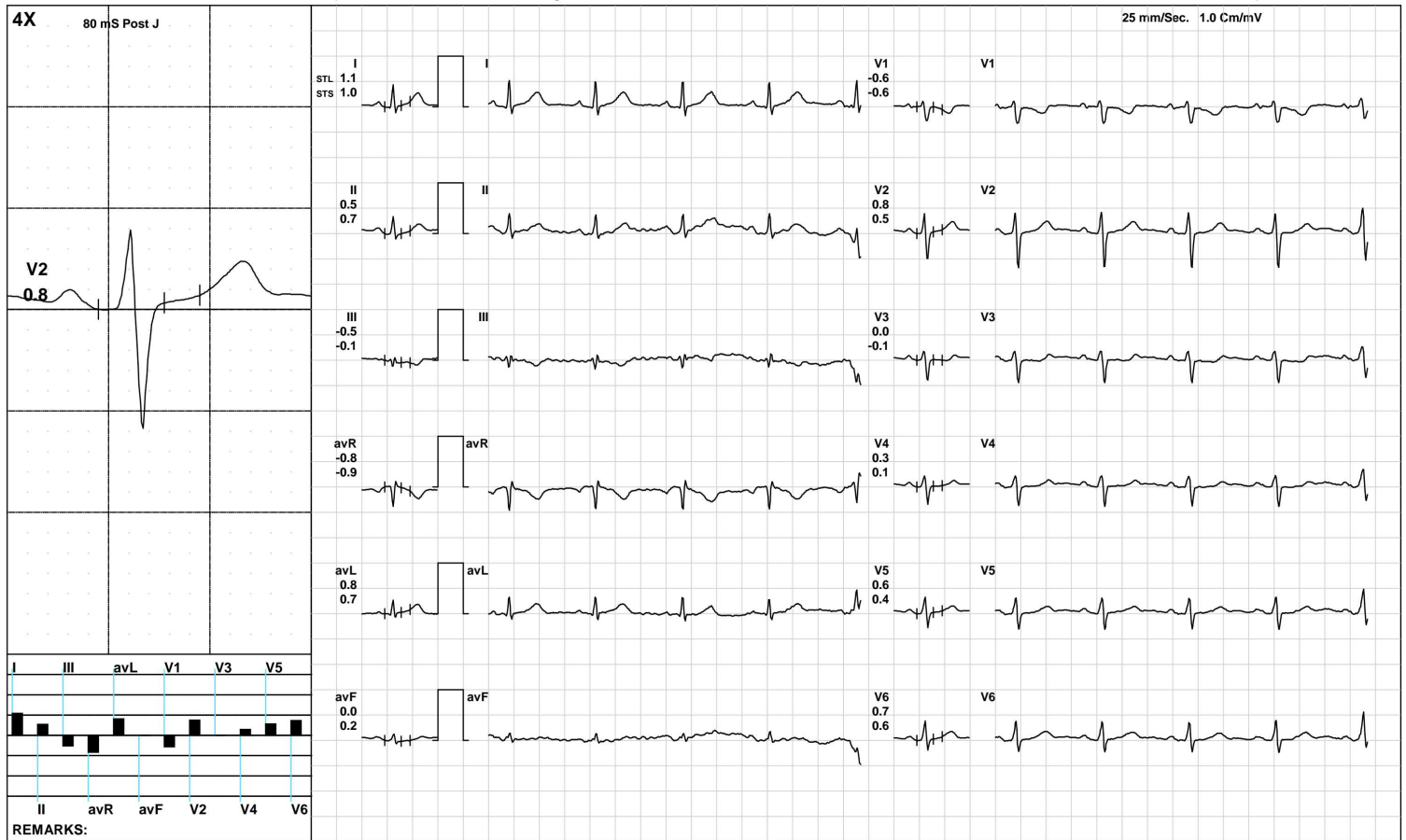

Aarogam Diagnostics

ExStart



1869 / GARIMA / 32 Yrs / F / 154 Cms / 71 Kg / HR : 103

Date: 25-Mar-2023 01:03:16 PM METS: 1.1/ 103 bpm 54% of THR BP: 120/80 mmHg Raw ECG/ BLC On/ Notch On/ HF 0.05 Hz/LF 100 Hz

ExTime: 00:06 1.7 mph, 10.0%

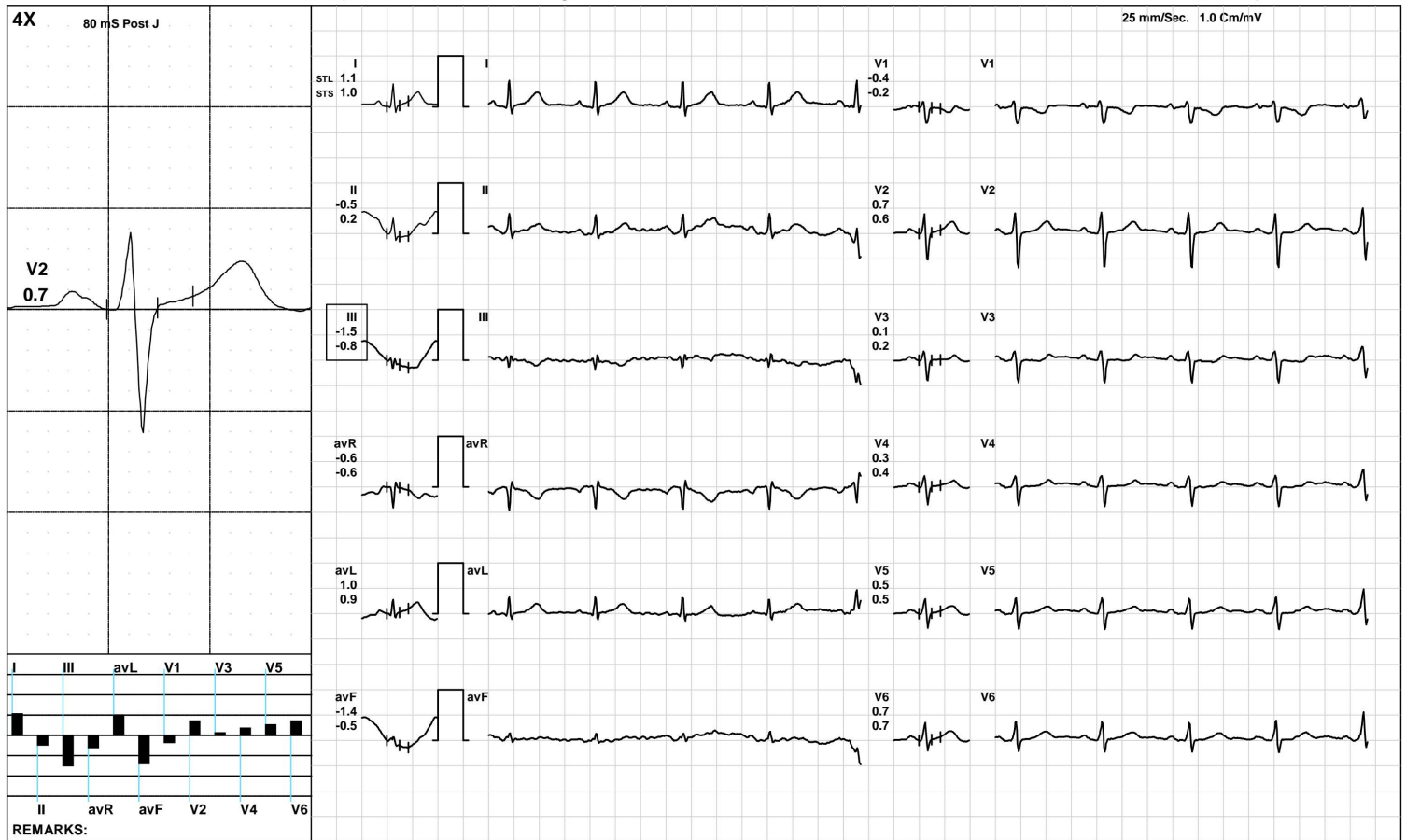

Aarogyam Diagnostics

BRUCE/Stage 1(3:00)



1869 / GARIMA / 32 Yrs / F / 154 Cms / 71 Kg / HR : 142

Date: 25-Mar-2023 01:03:16 PM METS: 4.7/ 142 bpm 75% of THR BP: 125/85 mmHg Raw ECG/ BLC On/ Notch On/ HF 0.05 Hz/LF 100 Hz

ExTime: 03:00 1.7 mph, 10.0%

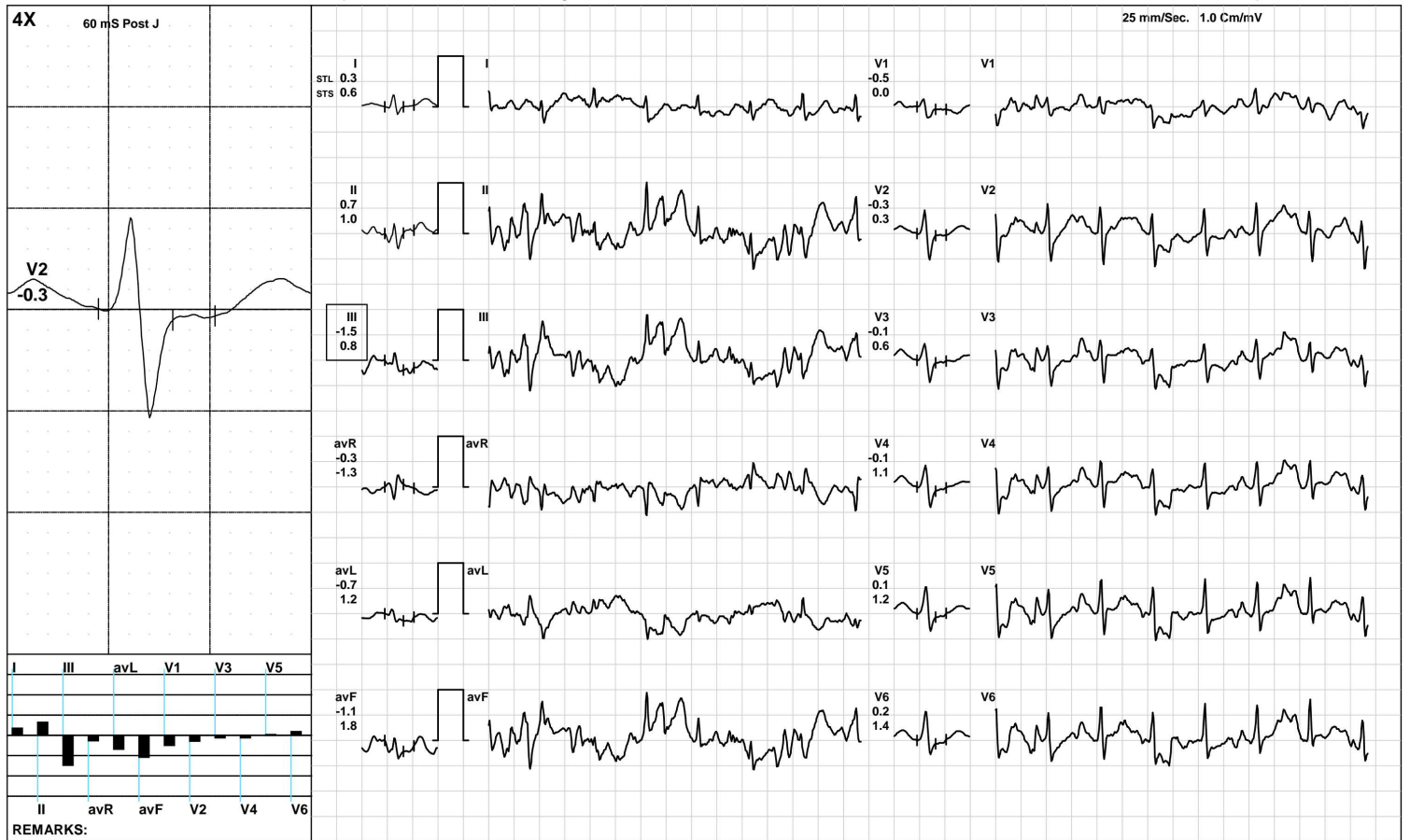

(GEM212170906)(R)Kardic by Allengers

Aarogyam Diagnostics

BRUCE/Stage 2(3:00)



1869 / GARIMA / 32 Yrs / F / 154 Cms / 71 Kg / HR : 169

Date: 25-Mar-2023 01:03:16 PM METS: 7.1/ 169 bpm 89% of THR BP: 130/90 mmHg Raw ECG/ BLC On/ Notch On/ HF 0.05 Hz/LF 100 Hz

ExTime: 06:00 2.5 mph, 12.0%

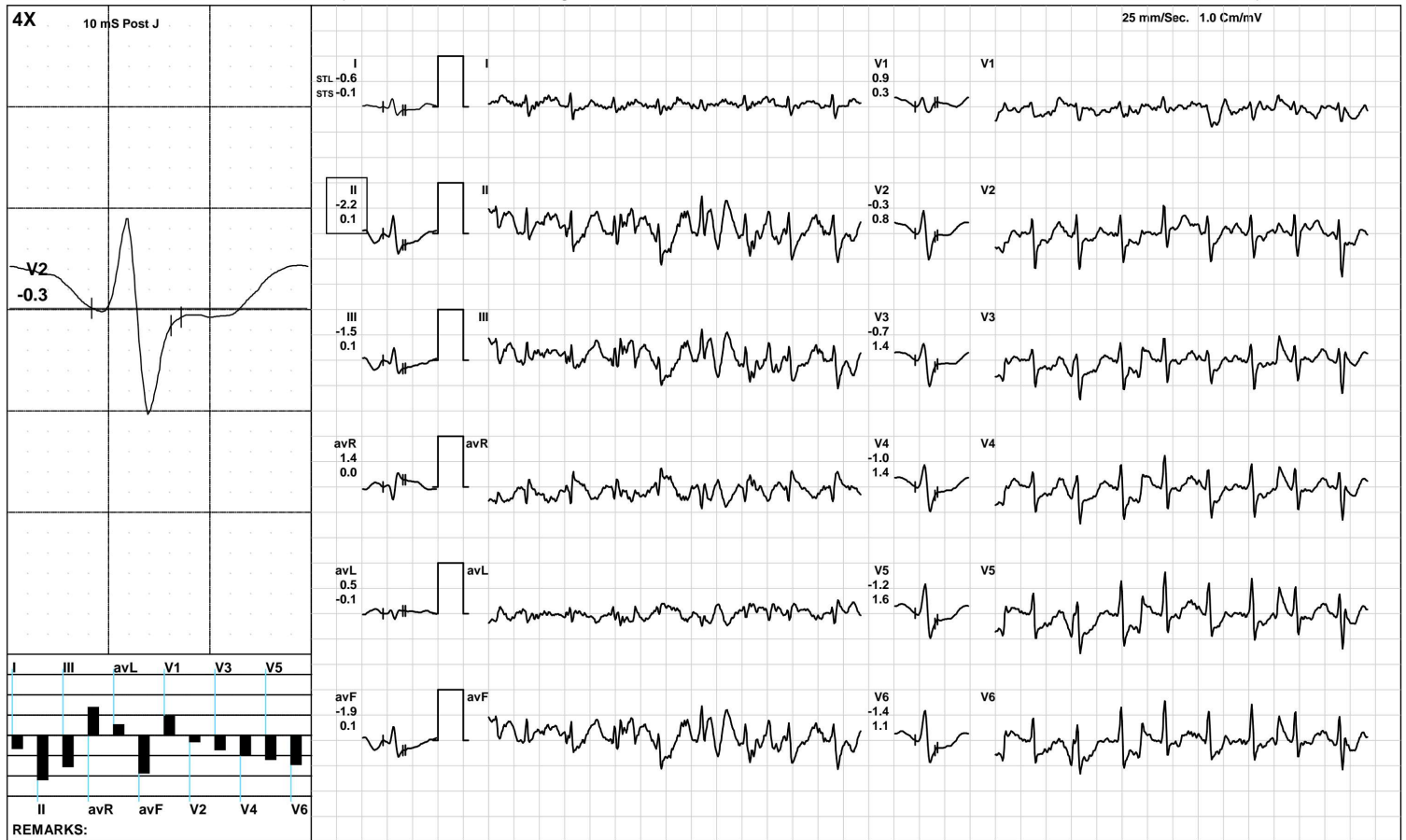

Aarogam Diagnostics

PeakEx



1869 / GARIMA / 32 Yrs / F / 154 Cms / 71 Kg / HR : 169

Date: 25-Mar-2023 01:03:16 PM METS: 7.1/ 169 bpm 89% of THR BP: 130/90 mmHg Raw ECG/ BLC On/ Notch On/ HF 0.05 Hz/LF 100 Hz

ExTime: 06:00 2.5 mph, 12.0%



Aarogyam Diagnostics

Recovery(1:00)



1869 / GARIMA / 32 Yrs / F / 154 Cms / 71 Kg / HR : 152

Date: 25-Mar-2023 01:03:16 PM METS: 1.2/ 152 bpm 80% of THR BP: 125/85 mmHg Raw ECG/ BLC On/ Notch On/ HF 0.05 Hz/LF 100 Hz

ExTime: 06:01 1.1 mph, 0.0%

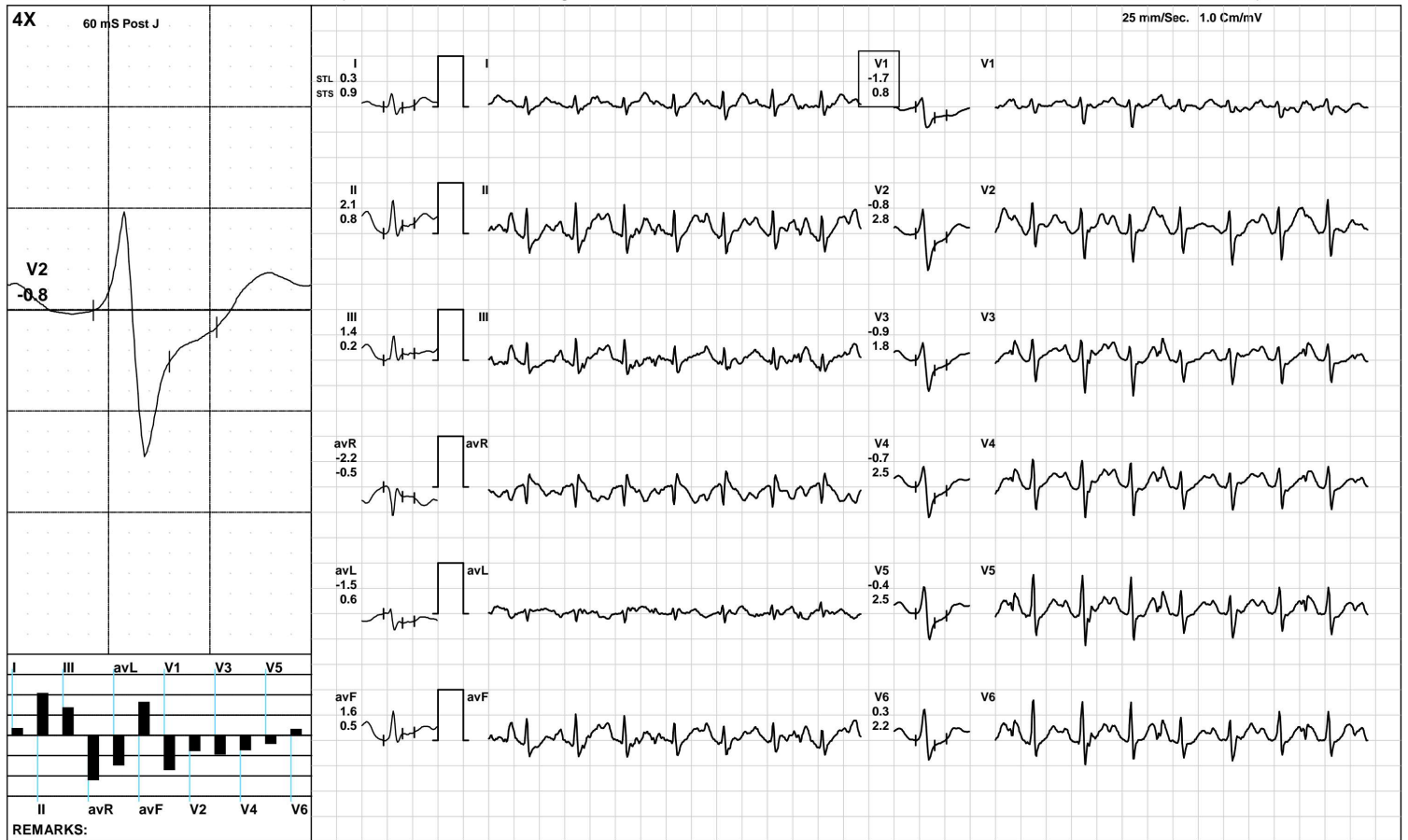

Aarogyam Diagnostics

Recovery(2:00)



1869 / GARIMA / 32 Yrs / F / 154 Cms / 71 Kg / HR : 130

Date: 25-Mar-2023 01:03:16 PM METS: 1.0/ 130 bpm 69% of THR BP: 120/80 mmHg Raw ECG/ BLC On/ Notch On/ HF 0.05 Hz/LF 100 Hz

ExTime: 06:01 1.1 mph, 0.0%

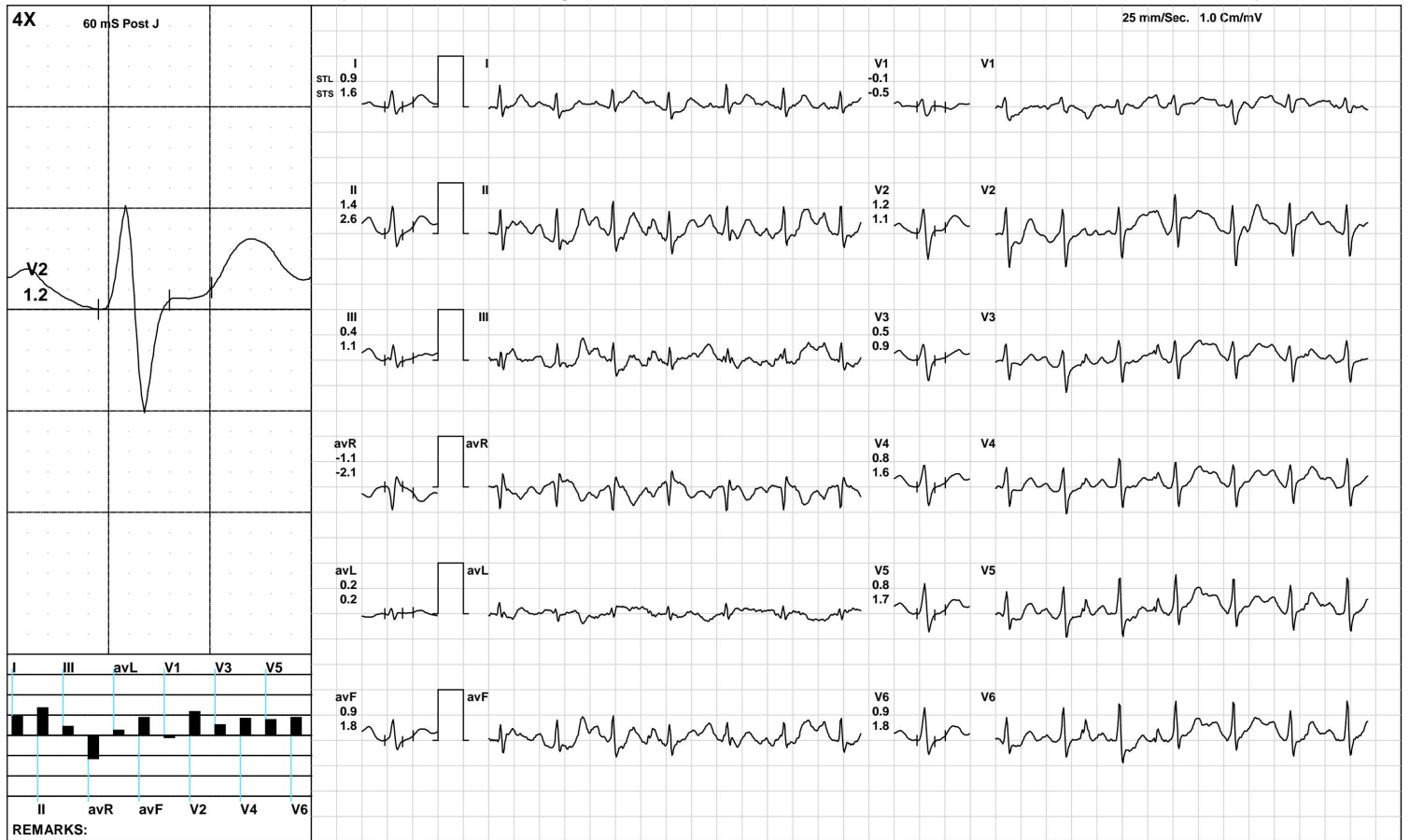

(GEM212170906)(R)Kardic by Allengers

Aarogam Diagnostics

1869 / GARIMA / 32 Yrs / F / 154 Cms / 71 Kg / HR : 130

Recovery(2:02)



Date: 25-Mar-2023 01:03:16 PM METS: 1.0/ 130 bpm 69% of THR BP: 120/80 mmHg Raw ECG/ BLC On/ Notch On/ HF 0.05 Hz/LF 100 Hz

ExTime: 06:01 1.1 mph, 0.0%

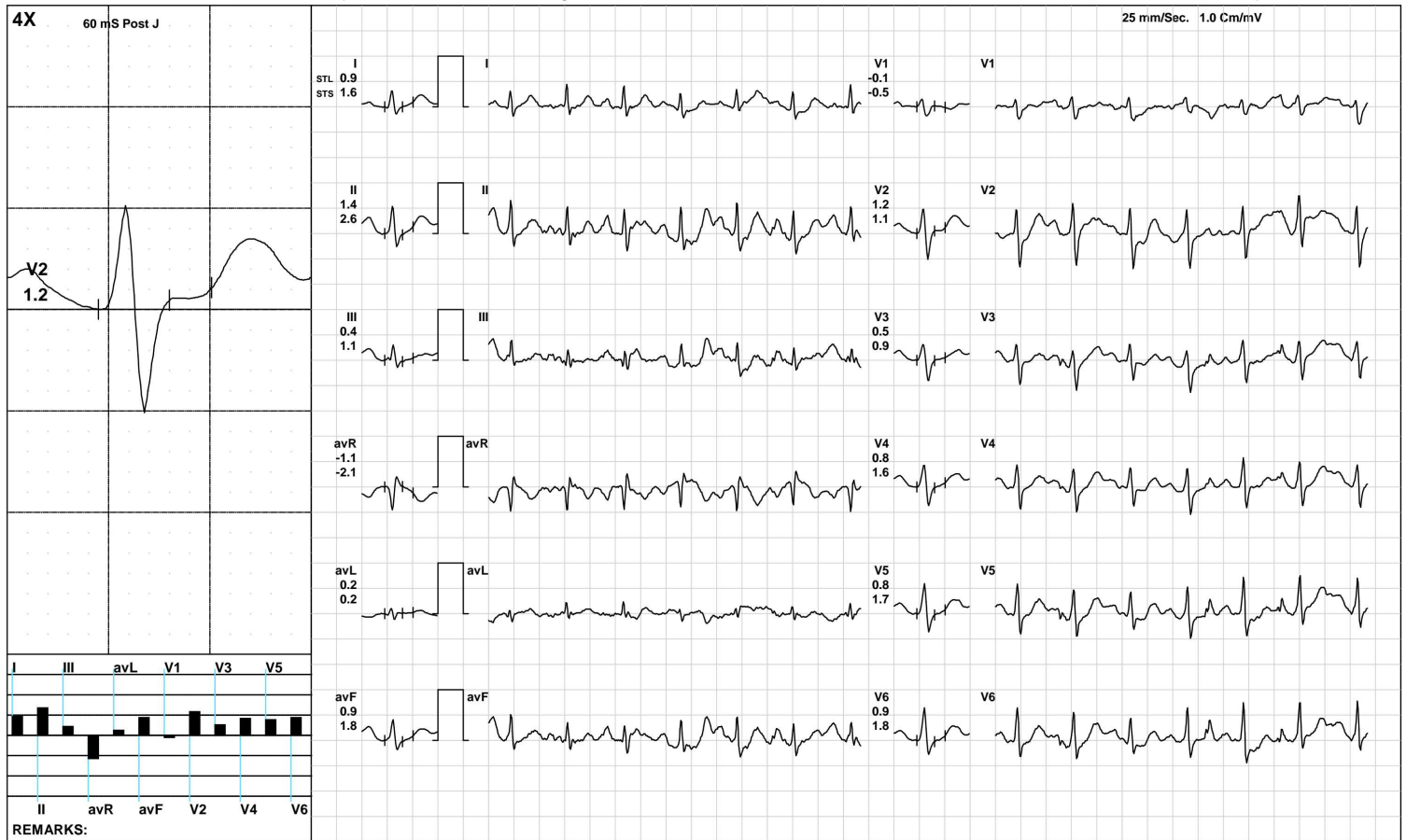

(GEM212170906)(R)Kardic by Allengers

Aarogyam Diagnostics

ST Measurements



1869 / GARIMA / 32 Yrs / F / 154 Cms / 71 Kg / HR : 93

Date: 25-Mar-2023 01:03:16 PM

Protocol : BRUCE/

	I	II	III	avR	avL	avF	V1	V2	V3	V4	V5	V6	I	II	III	avR	avL	avF	V1	V2	V3	V4	V5	V6	STS(mv/sec)
STL(mm)Supine	0.8	0.6	-0.2	-0.7	0.5	0.2	-0.5	0.4	-0.1	0.1	0.3	0.5	0.7	0.5	-0.3	-0.6	0.5	0.1	-0.5	0.3	-0.1	0.1	0.3	0.4	
60 @mS Standing	0.8	0.6	-0.2	-0.7	0.5	0.2	-0.5	0.4	-0.1	0.1	0.3	0.5	0.7	0.5	-0.3	-0.6	0.5	0.1	-0.5	0.3	-0.1	0.1	0.3	0.4	
HV	0.8	0.5	-0.3	-0.7	0.5	0.2	-0.5	0.4	-0.1	0.1	0.3	0.5	0.8	0.5	-0.3	-0.6	0.5	0.1	-0.5	0.4	-0.1	0.1	0.3	0.5	
Warm Up	0.6	0.0	-0.5	0.0	1.3	-0.1	-1.0	-0.6	-1.0	-0.8	-0.6	-0.3	1.2	0.4	-0.1	-0.9	1.1	-0.4	-0.5	0.4	-0.1	0.0	0.2	0.4	
ExStart	1.1	-0.5	-1.5	-0.6	1.0	-1.4	-0.4	0.7	0.1	0.3	0.5	0.7	1.0	0.2	-0.8	-0.6	0.9	-0.5	-0.2	0.6	0.2	0.4	0.5	0.7	
Stage 1	0.3	0.7	-1.5	-0.3	-0.7	-1.1	-0.5	-0.3	-0.1	-0.1	0.1	0.2	0.6	1.0	0.8	-1.3	1.2	1.8	0.0	0.3	0.6	1.1	1.2	1.4	
Stage 2	-0.6	-2.2	-1.5	1.4	0.5	-1.9	0.9	-0.3	-0.7	-1.0	-1.2	-1.4	-0.1	0.1	0.1	0.0	-0.1	0.1	0.3	0.8	1.4	1.4	1.6	1.1	
PeakEx	-0.6	-2.2	-1.5	1.4	0.5	-1.9	0.9	-0.3	-0.7	-1.0	-1.2	-1.4	-0.1	0.1	0.1	0.0	-0.1	0.1	0.3	0.8	1.4	1.4	1.6	1.1	
Recovery	0.6	0.8	0.0	-0.7	0.2	0.5	0.0	0.9	0.3	0.4	0.5	0.6	1.1	2.4	1.0	-1.7	0.0	1.7	-0.3	1.5	1.4	2.0	2.4	2.5	
Recovery	0.9	1.4	0.4	-1.1	0.2	0.9	-0.1	1.2	0.5	0.8	0.8	0.9	1.6	2.6	1.1	-2.1	0.2	1.8	-0.5	1.1	0.9	1.6	1.7	1.8	
Recovery	0.9	1.4	0.4	-1.1	0.2	0.9	-0.1	1.2	0.5	0.8	0.8	0.9	1.6	2.6	1.1	-2.1	0.2	1.8	-0.5	1.1	0.9	1.6	1.7	1.8	

	I	II	III	avR	avL	avF	V1	V2	V3	V4	V5	V6
STI(μVs)												
Supine	7.1	5.1	-2.0	-6.2	4.6	1.6	-4.6	3.6	-1.0	0.8	2.7	4.0
Standing	7.1	5.1	-2.0	-6.2	4.6	1.6	-4.6	3.6	-1.0	0.8	2.7	4.0
HV	7.4	5.1	-2.4	-6.3	4.9	1.4	-4.6	3.7	-0.8	1.2	2.9	4.6
Warm Up	4.6	0.8	-4.4	0.0	9.2	-0.2	-8.2	-4.1	-8.0	-6.4	-4.4	-2.3
ExStart	9.7	-1.0	-10.5	-6.2	8.3	-8.7	-3.8	6.3	1.0	3.0	4.7	6.2
Stage 1	1.0	3.8	-11.5	0.3	-7.4	-10.8	-3.0	-2.0	-2.0	-2.6	-2.2	-2.1
Stage 2	-2.2	-7.4	-5.2	4.6	1.8	-6.3	3.1	-1.2	-2.9	-3.7	-4.7	-5.4
PeakEx	-2.2	-7.4	-5.2	4.6	1.8	-6.3	3.1	-1.2	-2.9	-3.7	-4.7	-5.4
Recovery	1.1	0.1	-1.7	-0.6	1.0	-0.7	0.6	2.9	-0.4	-1.0	-1.7	-1.7
Recovery	3.0	4.0	1.0	-3.5	1.0	2.4	0.1	4.6	1.7	2.4	1.9	2.3
Recovery	3.0	4.0	1.0	-3.5	1.0	2.4	0.1	4.6	1.7	2.4	1.9	2.3



Time (Min.)	HR (bpm)	PR Int (mS)	QRS Wid (mS)	QRS Axis (Deg.)	QTC (mS)	P(μV) (Max)	R(μV) (Max)	S(μV) (Min)	T(μV) (Max)	Min. J (μV)	Leads for (J & PJ)	Min. Post JRR Var (μV)	(%)	VEB (Counts)	Missed Beats (Counts)
00:30	88	86	68	27	469	-156	466	-624	-271	-102	V1	-44	0.00	0	0
01:00	88	244	76	-12	429	456	498	-656	456	-77	III	-141	0.00	0	0
01:30	103	202	78	-12	470	456	498	-656	456	-77	III	-141	0.00	0	0
02:00	130	50	102	-14	495	-483	659	-668	604	294	II	-201	0.00	0	0
02:30	138	104	80	45	468	550	668	-658	499	-187	III	-498	0.00	0	0
03:00	142	132	76	-83	439	-525	778	-514	-659	-187	III	-498	0.00	0	0
03:30	143	120	90	110	326	-2023	1469	-2022	-2177	-2006	V1	-1961	0.00	0	0
04:00	140	130	112	110	388	-2023	1469	-2022	-2177	-2006	V6	-1961	0.00	0	0
04:30	147	130	112	-40	389	-2023	667	-2022	-2177	-366	II	-568	0.00	0	0
05:00	150	52	78	69	323	-1270	613	-618	-446	-391	II	-350	0.00	0	0
05:30	157	82	82	132	421	-1202	761	-1202	-1352	-1555	V2	-1308	0.00	0	0
06:00	164	44	74	62	398	636	556	-560	452	-223	III	-339	0.00	0	0
06:30	166	100	88	95	428	318	586	-620	-363	-237	II	-250	0.00	0	0
07:00	169	114	68	90	224	460	570	-553	428	-165	III	-237	0.00	0	0
07:30	169	108	68	107	398	300	571	-610	320	-340	V6	-199	0.00	0	0
08:00	156	110	66	76	388	299	604	-578	242	-219	V6	-63	0.00	0	0
08:30	144	120	70	65	415	358	638	-549	404	-244	V6	-24	0.00	0	0
09:00	135	134	88	53	424	326	639	-528	342	11	V1	-13	0.00	0	0