



भारत सरकार

GOVERNMENT OF INDIA



मनीष कुमार

Manish Kumar

जन्म तिथि/ DOB: 05/01/1984

पुरुष / MALE



3750 7537 7559

MANISH KUMAR
Male 39 Years

HR : 69 bpm

Diagnosis Information:

Sinus Arrhythmia

QS Wave in lead V1

P : 85 ms
PR : 153 ms
QRS : 79 ms
QT/QTc : 341/367 ms
P/QRS/T : 76/75/69 °
RV5/SV1 : 1.22/0.710 mV

Ref-Phys: :
Report Confirmed by:

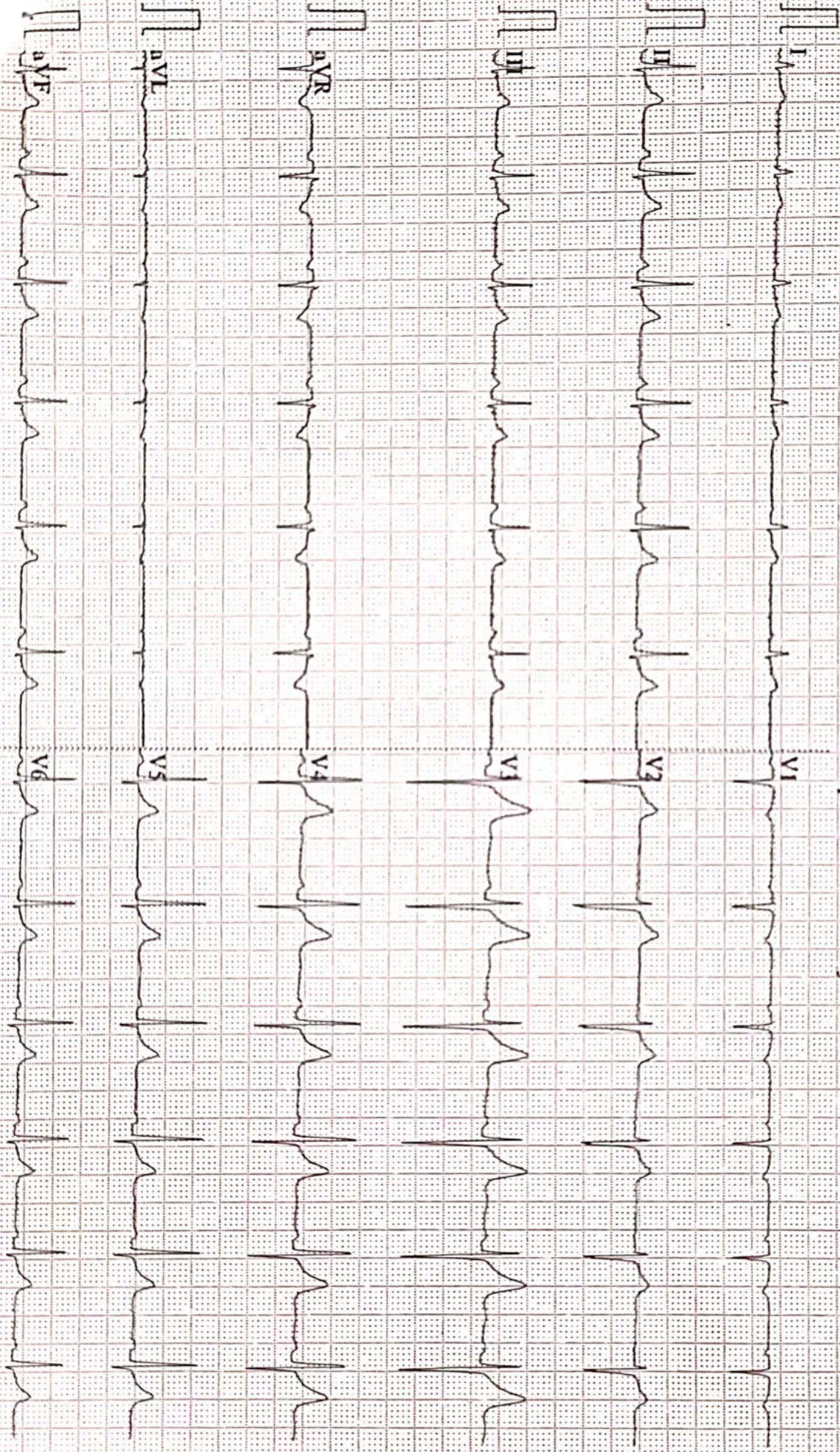



Name :- Manish Kumar
Refd by :- Self

Age/Sex:- 39Yrs/M
Date :-10/02/23

Thanks for referral.

REPORT OF USG OF WHOLE ABDOMEN

- Liver** :- Normal in size (11.6cm) with normal echotexture. No focal or diffuse lesion is seen. IHBR are not dilated. PV is normal in course and calibre with echofree lumen.
- G. Bladder** :- It is normal in shape, size & position. It is echofree & shows no evidence of calculus, mass or sludge.
- CBD** :- It is normal in calibre & is echofree.
- Pancreas** :- Normal in shape, size & echotexture. No evidence of parenchymal / ductal calcification is seen. No definite peripancreatic collection is seen.
- Spleen** :- Normal in size (9.0cm) with normal echotexture. No focal lesion is seen. No evidence of varices is noticed.
- Kidneys** :- Both kidneys are normal in shape, size & position. Sinus as well as cortical echoes are normal. No evidence of calculus, space occupying lesion or hydronephrosis is seen.
Right Kidney measures 9.6cm and Left Kidney measures 9.5cm.
- U. Bladder**:- It is echofree. No evidence of calculus, mass or diverticulum is seen.
- Prostate** :- Normal in size (8.5cc) & echotexture.
- Others** :- No ascites or abdominal adenopathy is seen.
No free subphrenic / basal pleural space collection is seen.

IMPRESSION:- *Normal Scan.*

Dr. U. Kumar
MBBS, MD (Radio-Diagnosis)
Consultant Radiologist



ISO 9001 : 2015

AAROGYAM DIAGNOSTICS

(A UNIT OF CULPAM HEALTH CARE PVT. LTD.)

F- 41, P.C. Colony, Opp. Madhuban Complex,
Near Malahi Pakari Chowk, Kankarbagh, Patna – 20

9264278360, 9065875700, 8789391403

info@aarogyamdiagnostics.com

www.aarogyamdiagnostics.com

Date	10/02/2023	Srl No.	7	Patient Id	2302100007
Name	Mr. MANISH KUMAR	Age	39 Yrs.	Sex	M
Ref. By	Dr.BOB				

BOB

HB A1C 5.3 %

EXPECTED VALUES :-

Metabolically healthy patients	=	4.8 - 5.5 % HbA1C
Good Control	=	5.5 - 6.8 % HbA1C
Fair Control	=	6.8-8.2 % HbA1C
Poor Control	=	>8.2 % HbA1C

REMARKS:-

In vitro quantitative determination of **HbA1C** in whole blood is utilized in long term monitoring of glycemia

The **HbA1C** level correlates with the mean glucose concentration prevailing in the course of the patient's recent history (approx - 6-8 weeks) and therefore provides much more reliable information for glycemia monitoring than do determinations of blood glucose or urinary glucose.

It is recommended that the determination of **HbA1C** be performed at intervals of 4-6 weeks during Diabetes Mellitus therapy.

Results of **HbA1C** should be assessed in conjunction with the patient's medical history, clinical examinations and other findings.

**** End Of Report ****

Dr.R.B.RAMAN
MBBS, MD
CONSULTANT PATHOLOGIST



ISO 9001 : 2015

AAROGYAM DIAGNOSTICS

(A UNIT OF CULPAM HEALTH CARE PVT. LTD.)

F- 41, P.C. Colony, Opp. Madhuban Complex,
Near Malahi Pakari Chowk, Kankarbagh, Patna – 20

9264278360, 9065875700, 8789391403

info@aarogyamdiagnostics.com

www.aarogyamdiagnostics.com

Date	10/02/2023	Srl No. 7	Patient Id 2302100007
Name	Mr. MANISH KUMAR	Age 39 Yrs.	Sex M
Ref. By Dr.BOB			

Test Name	Value	Unit	Normal Value
COMPLETE BLOOD COUNT (CBC)			
HAEMOGLOBIN (Hb)	13.8	gm/dl	13.5 - 18.0
TOTAL LEUCOCYTE COUNT (TLC)	6,500	/cumm	4000 - 11000
DIFFERENTIAL LEUCOCYTE COUNT (DLC)			
NEUTROPHIL	61	%	40 - 75
LYMPHOCYTE	34	%	20 - 45
EOSINOPHIL	02	%	01 - 06
MONOCYTE	03	%	02 - 10
BASOPHIL	00	%	0 - 0
ESR (WESTEGREN' s METHOD)	13	mm/1st hr.	0 - 15
R B C COUNT	4.70	Millions/cmm	4.5 - 5.5
P.C.V / HAEMATOCRIT	40.9	%	40 - 54
M C V	87.02	fl.	80 - 100
M C H	29.36	Picogram	27.0 - 31.0
M C H C	33.7	gm/dl	33 - 37
PLATELET COUNT	2.48	Lakh/cmm	1.50 - 4.00
BLOOD GROUP ABO	"B"		
RH TYPING	POSITIVE		
BLOOD SUGAR FASTING	98.9	mg/dl	70 - 110
SERUM CREATININE	1.05	mg%	0.7 - 1.4
BLOOD UREA	21.6	mg /dl	15.0 - 45.0
SERUM URIC ACID	5.1	mg%	3.4 - 7.0
<u>LIVER FUNCTION TEST (LFT)</u>			



ISO 9001 : 2015

AAROGYAM DIAGNOSTICS

(A UNIT OF CULPAM HEALTH CARE PVT. LTD.)

F- 41, P.C. Colony, Opp. Madhuban Complex,
Near Malahi Pakari Chowk, Kankarbagh, Patna – 20

9264278360, 9065875700, 8789391403

info@aarogyamdiagnostics.com

www.aarogyamdiagnostics.com

Date	10/02/2023	Srl No. 7	Patient Id 2302100007
Name	Mr. MANISH KUMAR	Age 39 Yrs.	Sex M
Ref. By Dr.BOB			

Test Name	Value	Unit	Normal Value
BILIRUBIN TOTAL	0.66	mg/dl	0 - 1.0
CONJUGATED (D. Bilirubin)	0.24	mg/dl	0.00 - 0.40
UNCONJUGATED (I.D.Bilirubin)	0.42	mg/dl	0.00 - 0.70
TOTAL PROTEIN	6.5	gm/dl	6.6 - 8.3
ALBUMIN	3.7	gm/dl	3.4 - 5.2
GLOBULIN	2.8	gm/dl	2.3 - 3.5
A/G RATIO	1.321		
SGOT	27.8	IU/L	5 - 40
SGPT	29.0	IU/L	5.0 - 55.0
ALKALINE PHOSPHATASE IFCC Method	165.0	U/L	40.0 - 130.0
GAMMA GT	22.8	IU/L	8.0 - 71.0

LFT INTERPRET**LIPID PROFILE**

TRIGLYCERIDES	78.5	mg/dL	25.0 - 165.0
TOTAL CHOLESTEROL	129.6	mg/dL	29.0 - 199.0
H D L CHOLESTEROL DIRECT	49.3	mg/dL	35.1 - 88.0
V L D L	15.7	mg/dL	4.7 - 22.1
L D L CHOLESTEROL DIRECT	64.6	mg/dL	63.0 - 129.0
TOTAL CHOLESTEROL/HDL RATIO	2.629		0.0 - 4.97
LDL / HDL CHOLESTEROL RATIO	1.31		0.00 - 3.55
THYROID PROFILE			
T3	0.93	ng/ml	0.60 - 1.81



ISO 9001 : 2015

AAROGYAM DIAGNOSTICS

(A UNIT OF CULPAM HEALTH CARE PVT. LTD.)

F- 41, P.C. Colony, Opp. Madhuban Complex,
Near Malahi Pakari Chowk, Kankarbagh, Patna – 20

9264278360, 9065875700, 8789391403

info@aarogyamdiagnostics.com

www.aarogyamdiagnostics.com

Date	10/02/2023	Srl No. 7	Patient Id 2302100007
Name	Mr. MANISH KUMAR	Age 39 Yrs.	Sex M
Ref. By Dr.BOB			

Test Name	Value	Unit	Normal Value
T4 Chemiluminescence	8.71	ug/dl	4.5 - 10.9
TSH Chemiluminescence	2.358	uIU/ml	

REFERENCE RANGEPAEDIATRIC AGE GROUP

0-3 DAYS	1-20	ulu/ ml
3-30 DAYS	0.5 - 6.5	ulu/ml
1 MONTH -5 MONTHS	0.5 - 6.0	ulu/ml
6 MONTHS- 18 YEARS	0.5 - 4.5	ulu/ml

ADULTS 0.39 - 6.16 ulu/ml

Note: TSH levels are subject to circadian variation, rising several hours before the onset of sleep, reaching peak levels between 11 pm to 6 am. Nadir concentrations are observed during the afternoon. Diurnal variation in TSH level approximates $\pm 50\%$, hence time of the day has influence on the measured serum TSH concentration.

QUANTITY	20	ml.
COLOUR	PALE YELLOW	
TRANSPARENCY	CLEAR	
SPECIFIC GRAVITY	1.015	
PH	6.5	
ALBUMIN	NIL	
SUGAR	NIL	



Date	10/02/2023	Srl No. 7	Patient Id 2302100007
Name	Mr. MANISH KUMAR	Age 39 Yrs.	Sex M
Ref. By Dr.BOB			

Test Name	Value	Unit	Normal Value
-----------	-------	------	--------------

MICROSCOPIC EXAMINATION

PUS CELLS	1-3	/HPF	
RBC'S	NIL	/HPF	
CASTS	NIL		
CRYSTALS	NIL		
EPITHELIAL CELLS	0-1	/HPF	
BACTERIA	NIL		
OTHERS	NIL		

Assay performed on enhanced chemi lumenescence system (Centaur-Siemens)

Serum T3,T4 & TSH measurements form the three components of Thyroid screening panel, useful in diagnosing various disorders of Thyroid gland function.

1. Primary hypothyroidism is accompanied by depressed serum T3 and T4 values and elevated serum TSH level.
2. Primary hyperthyroidism is accompanied by elevated serum T3 and T4 levels along with depressed TSH values.
3. Normal T4 levels are accompanied by increased T3 in patients with T3 thyrotoxicosis.
4. Slightly elevated T3 levels may be found in pregnancy and estrogen therapy, while depressed levels may be encountered in severe illness, renal failure and during therapy with drugs like propranolol and propyl thiouracil.
5. Although elevated TSH levels are nearly always indicative of primary hypothyroidism, and may be seen in secondary thyrotoxicosis.

**** End Of Report ****

Dr.R.B.RAMAN
MBBS, MD
CONSULTANT PATHOLOGIST



1761 / MR. MANISH KUMAR / 39 Yrs / M / 165 Cms / 54 Kg Date: 10-Feb-2023 Technician : ARUN

Stage	Time	Duration	Belt Speed (mph)	Elevation	METs	Rate	% THR Achieved	BP	RPP	PVC	Comments
Supine	00:03	0:01	00.0	00.0	01.0	97	54 %	110/70	106	00	
Standing	00:12	0:01	00.0	00.0	01.0	90	50 %	110/70	099	00	
HV	00:26	0:01	00.0	00.0	01.0	100	55 %	110/70	110	00	
Warm Up	00:52	0:01	01.0	00.0	01.0	096	53 %	110/70	105	00	
ExStart	01:22	0:06	01.7	10.0	01.1	128	71 %	110/70	140	00	
BRUCE/ Stage 1	04:22	3:00	01.7	10.0	04.7	136	75 %	115/75	156	00	
BRUCE/ Stage 2	07:22	3:00	02.5	12.0	07.1	169	93 %	120/80	202	00	
BRUCE/ Stage 3	10:22	3:00	03.4	14.0	10.2	186	103 %	125/85	232	00	
PeakEx	10:24	3:00	03.4	14.0	10.3	186	103 %	125/85	232	00	
Recovery	11:23	1:00	01.1	00.0	04.3	172	95 %	120/80	206	00	
Recovery	12:23	2:00	01.1	00.0	01.0	154	85 %	115/75	177	00	
Recovery	13:55	3:31	01.1	00.0	01.0	139	77 %	110/70	152	00	

Findings :

Exercise Time : 09:03
 Max HR Attained : 188 bpm 104% of Target 181
 Max BP Attained : (Sys) 125/85
 Max WorkLoad Attained : 10.3 Good response to induced stress
 Max ST Dep Lead & Value : V6 & -0.5 mm in Stage 3 mm
 Test End Reasons : Test Complete, Test Complete

Report :

Aarogam Diagnostics

Supine



1761 / MR. MANISH KUMAR / 39 Yrs / M / 165 Cms / 54 Kg / HR : 97

Date: 10-Feb-2023 04:52:41 PM METS: 1.0/ 97 bpm 53% of THR BP: 110/70 mmHg Raw ECG/ BLC On/ Notch On/ HF 0.05 Hz/LF 100 Hz

ExTime: 00:03 0.0 mph, 0.0%

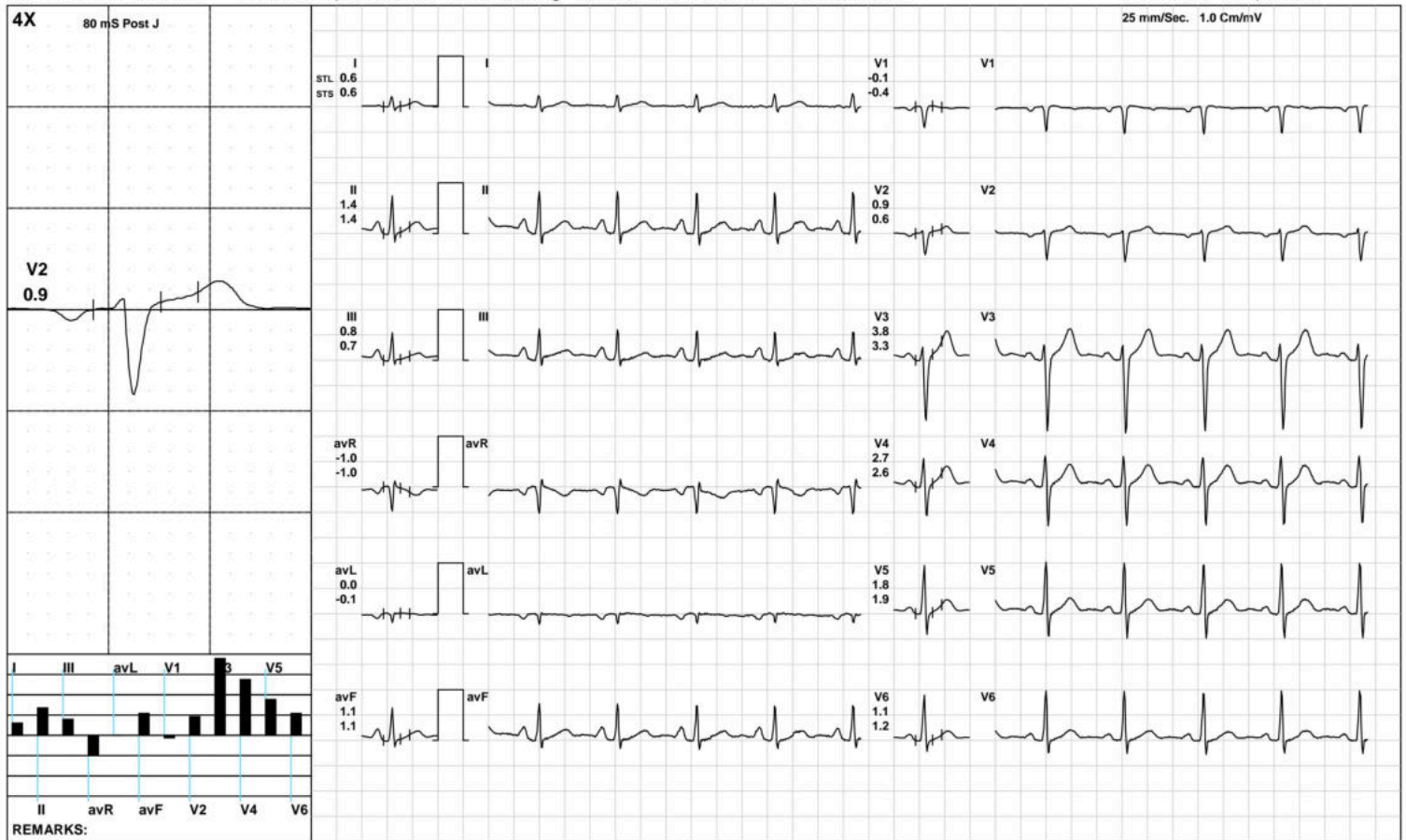

Aarogyam Diagnostics

Standing



1761 / MR. MANISH KUMAR / 39 Yrs / M / 165 Cms / 54 Kg / HR : 90

Date: 10-Feb-2023 04:52:41 PM METS: 1.0/ 90 bpm 49% of THR BP: 110/70 mmHg Raw ECG/ BLC On/ Notch On/ HF 0.05 Hz/LF 100 Hz

ExTime: 00:12 0.0 mph, 0.0%

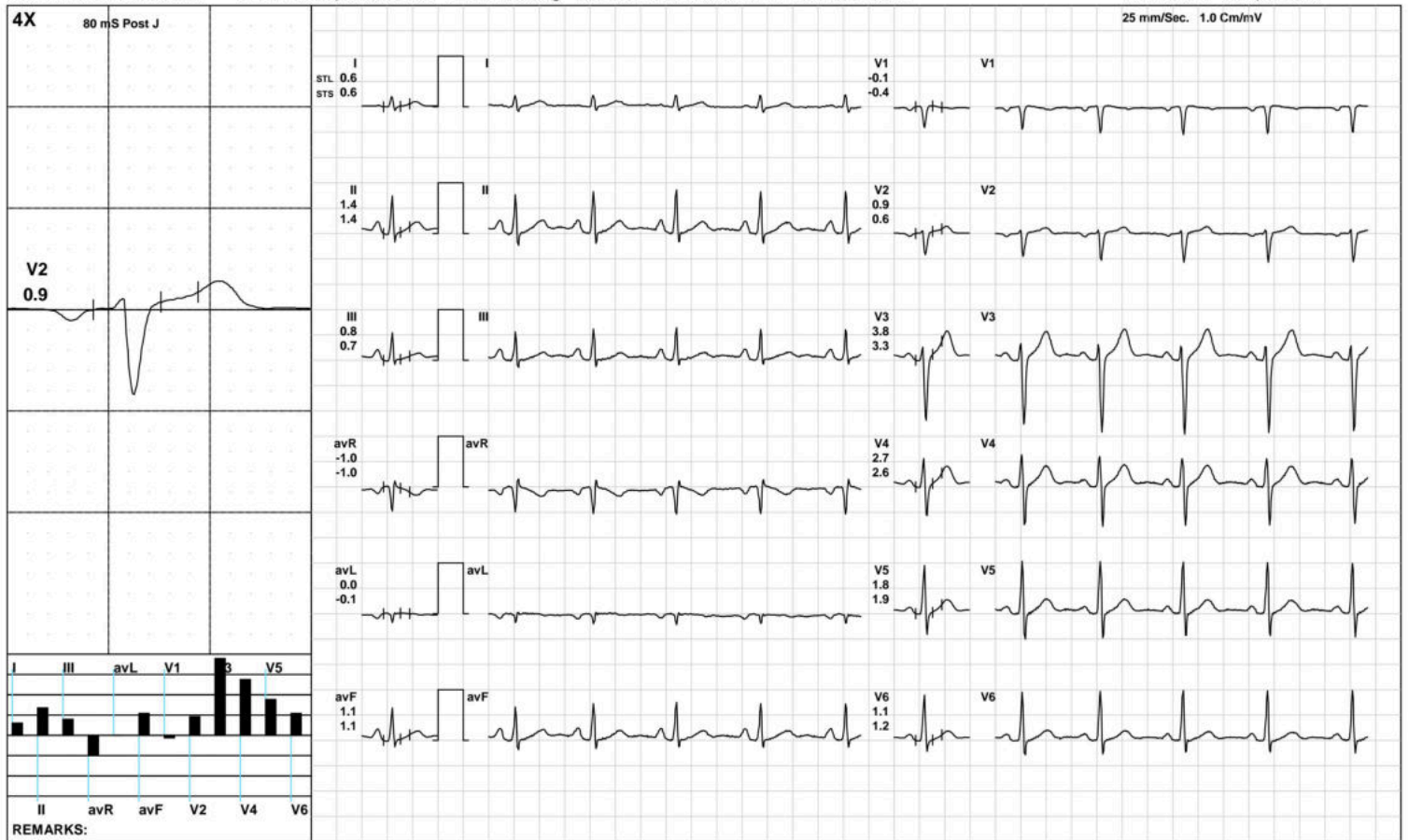

Aarogam Diagnostics

HV



1761 / MR. MANISH KUMAR / 39 Yrs / M / 165 Cms / 54 Kg / HR : 100

Date: 10-Feb-2023 04:52:41 PM METS: 1.0/ 100 bpm 55% of THR BP: 110/70 mmHg Raw ECG/ BLC On/ Notch On/ HF 0.05 Hz/LF 100 Hz

ExTime: 00:26 0.0 mph, 0.0%

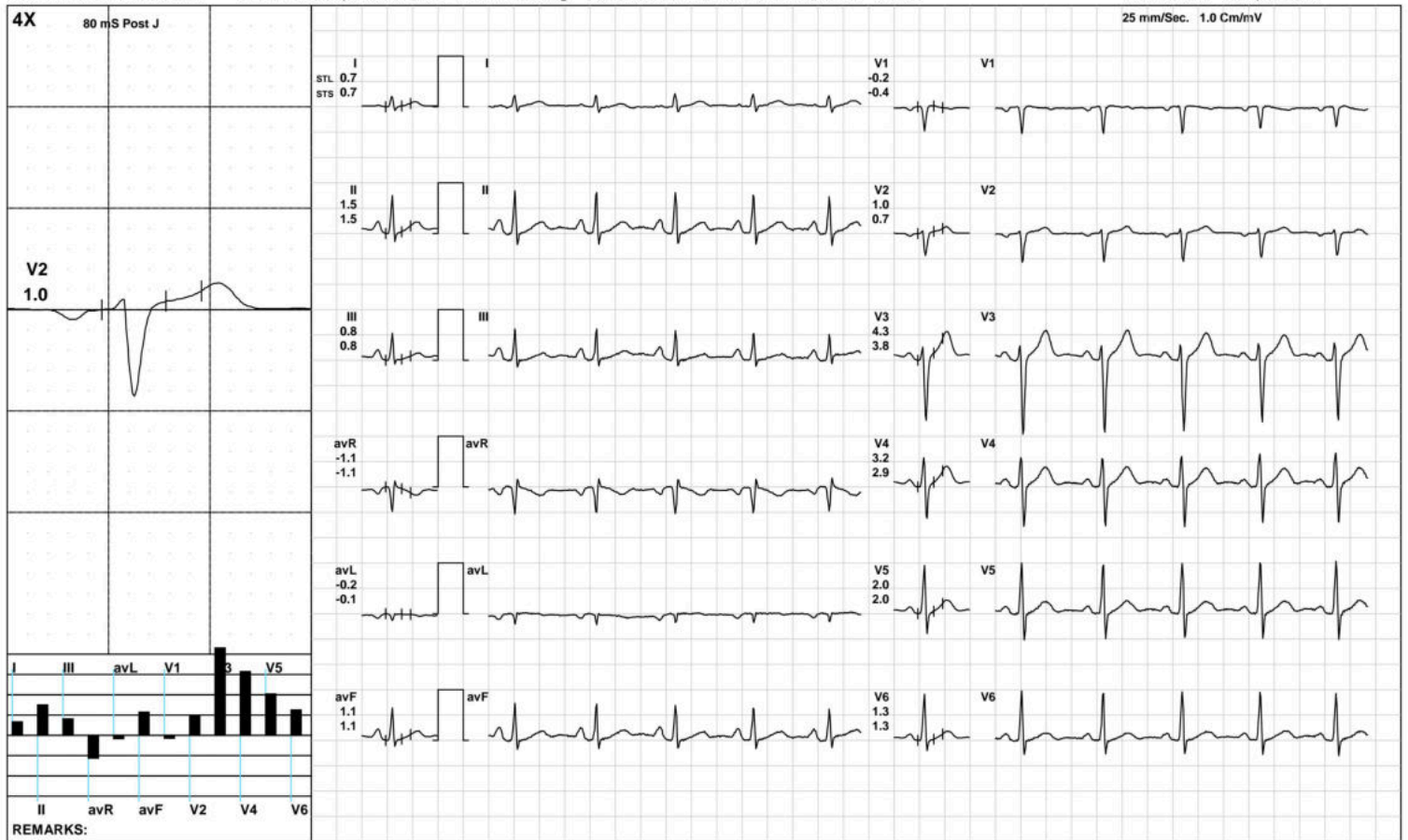

Aarogam Diagnostics

Warm Up



1761 / MR. MANISH KUMAR / 39 Yrs / M / 165 Cms / 54 Kg / HR : 96

Date: 10-Feb-2023 04:52:41 PM METS: 1.0/ 96 bpm 53% of THR BP: 110/70 mmHg Raw ECG/ BLC On/ Notch On/ HF 0.05 Hz/LF 100 Hz

ExTime: 00:52 1.0 mph, 0.0%

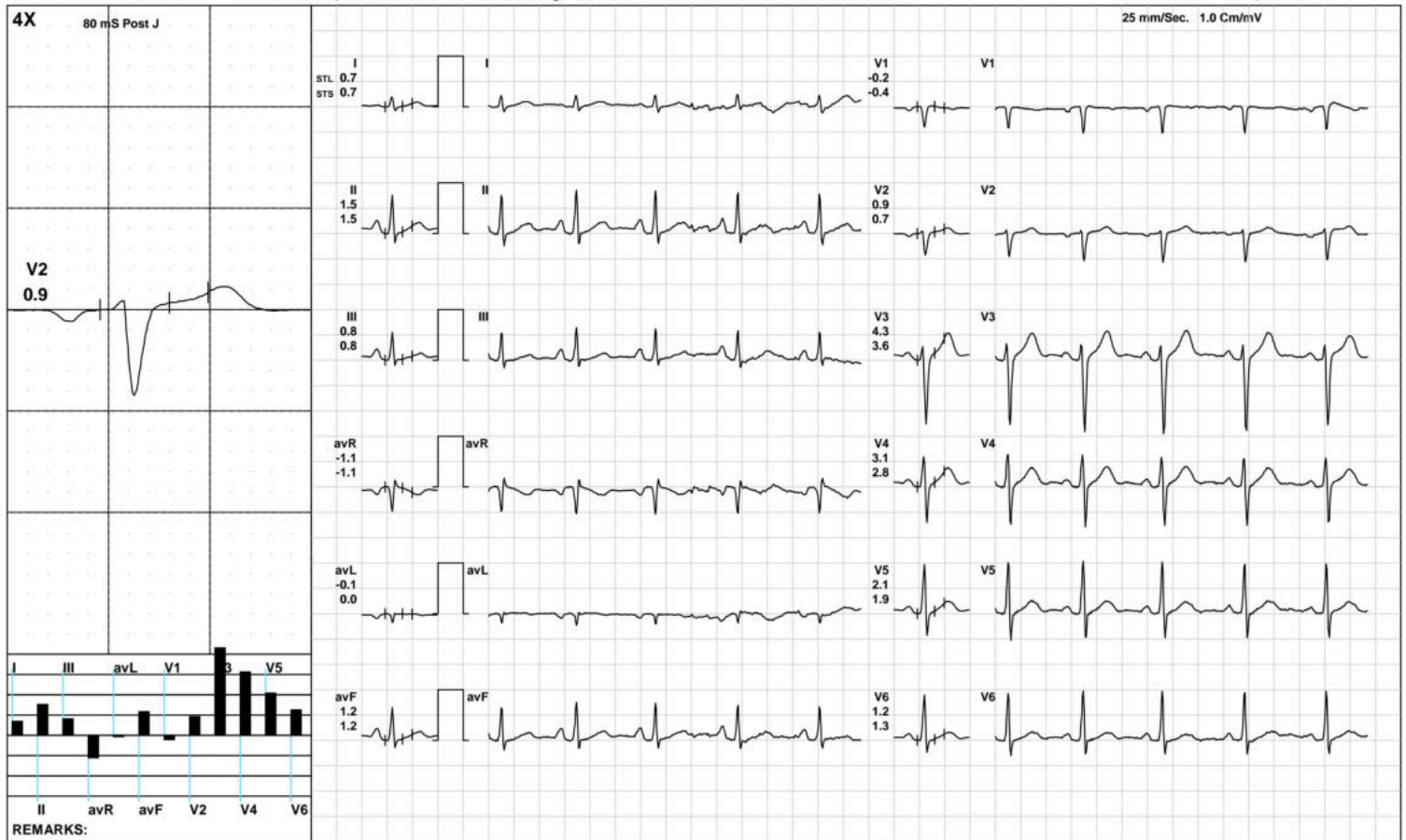

(GEM212170906)(R)Kardic by Allengers

Aarogam Diagnostics

ExStart



1761 / MR. MANISH KUMAR / 39 Yrs / M / 165 Cms / 54 Kg / HR : 128

Date: 10-Feb-2023 04:52:41 PM METS: 1.1/ 128 bpm 70% of THR BP: 110/70 mmHg Raw ECG/ BLC On/ Notch On/ HF 0.05 Hz/LF 100 Hz

ExTime: 00:06 1.7 mph, 10.0%

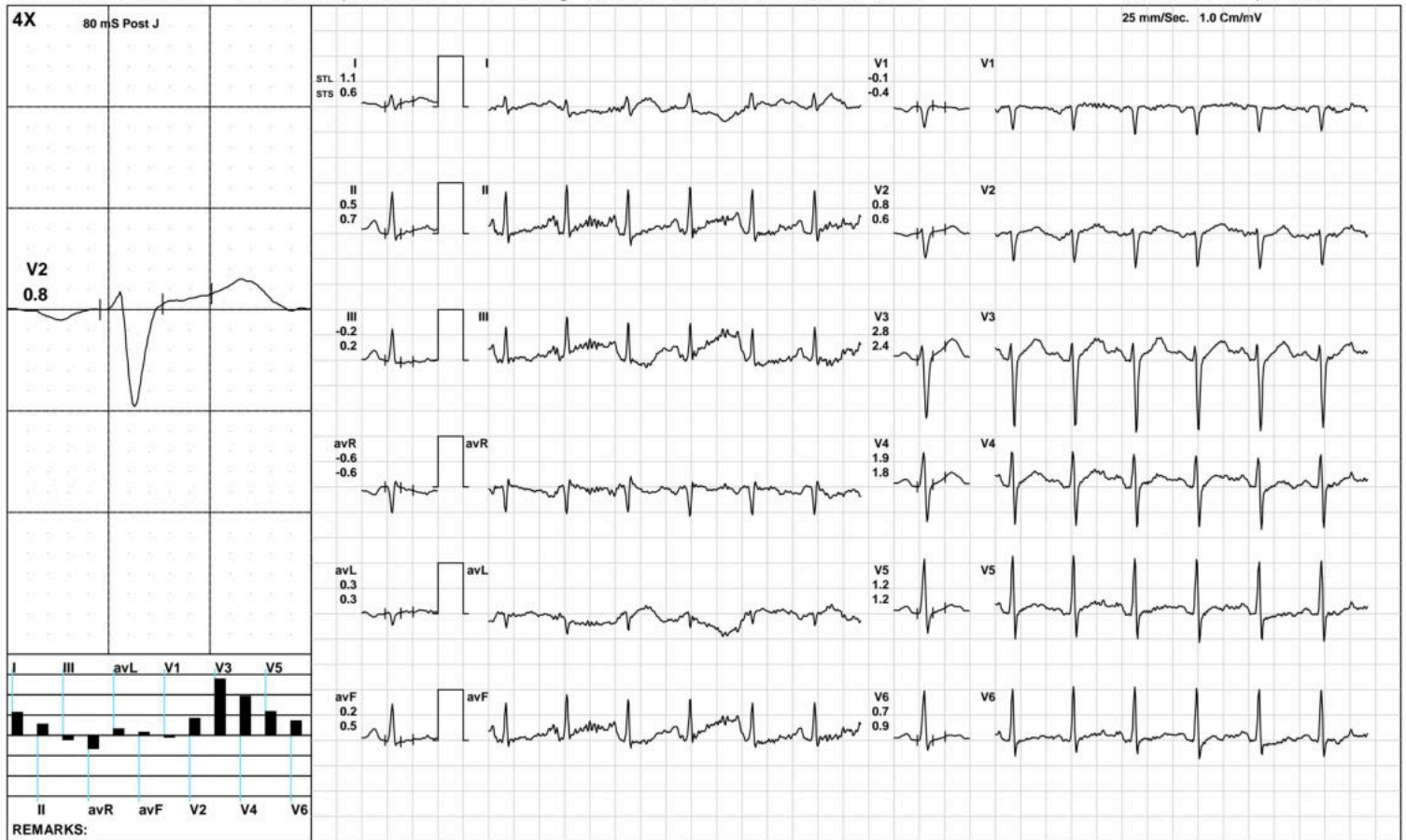



1761 / MR. MANISH KUMAR / 39 Yrs / M / 165 Cms / 54 Kg / HR : 136

Date: 10-Feb-2023 04:52:41 PM METS: 4.7/ 136 bpm 75% of THR BP: 115/75 mmHg Raw ECG/ BLC On/ Notch On/ HF 0.05 Hz/LF 100 Hz

ExTime: 03:00 1.7 mph, 10.0%

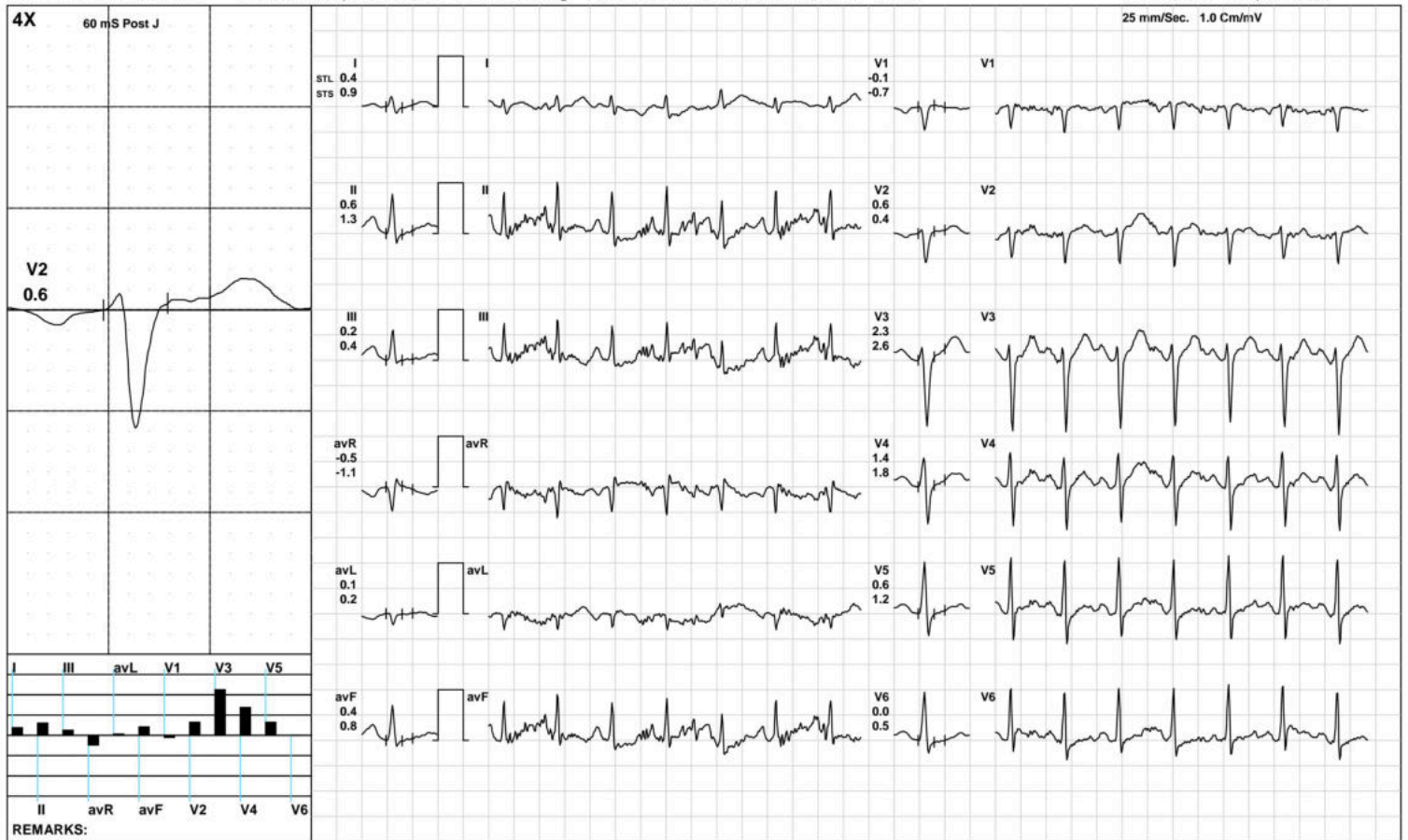



1761 / MR. MANISH KUMAR / 39 Yrs / M / 165 Cms / 54 Kg / HR : 169

Date: 10-Feb-2023 04:52:41 PM METS: 7.1/ 169 bpm 93% of THR BP: 120/80 mmHg Raw ECG/ BLC On/ Notch On/ HF 0.05 Hz/LF 100 Hz

ExTime: 06:00 2.5 mph, 12.0%

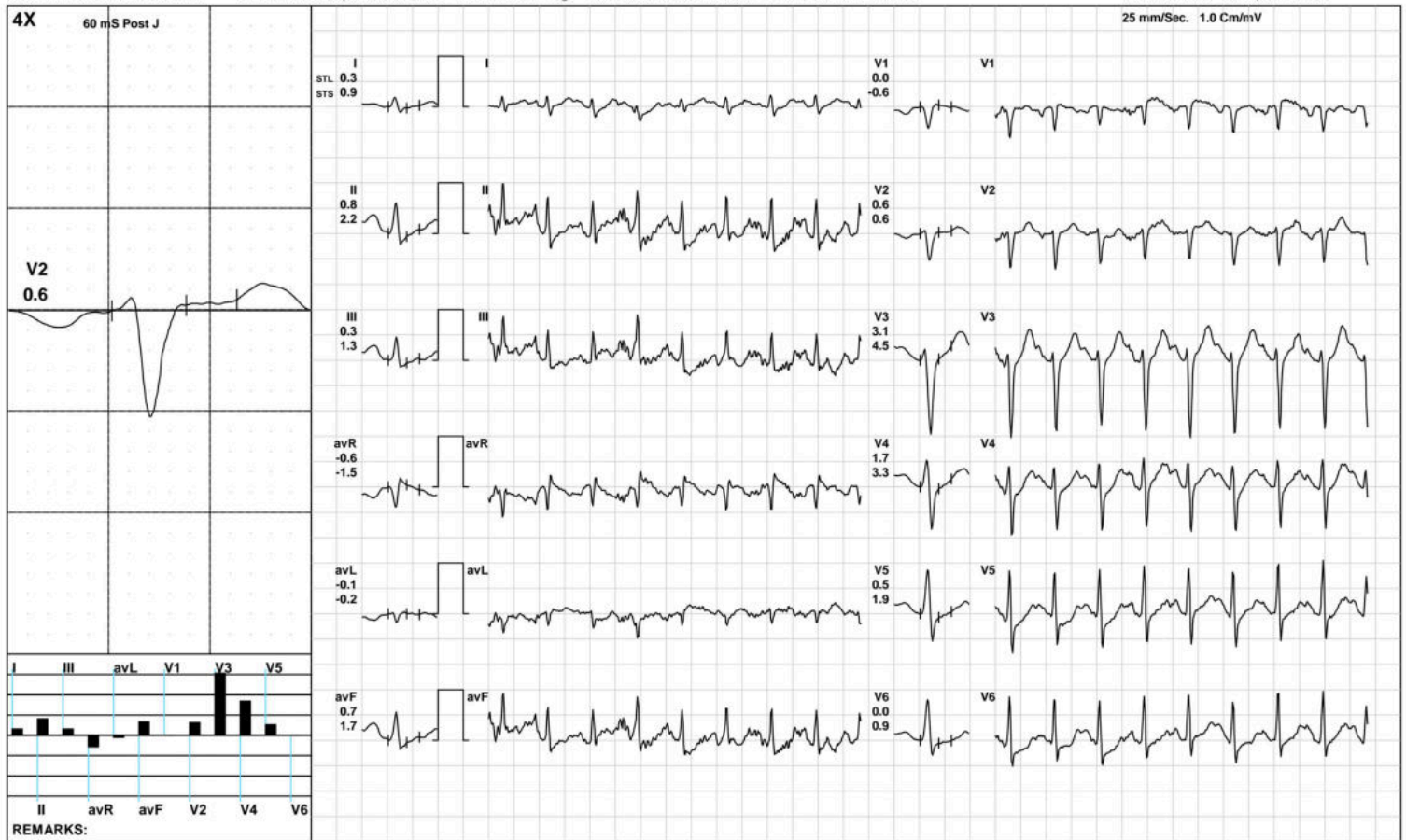

Aarogyam Diagnostics

BRUCE/Stage 3(3:00)



1761 / MR. MANISH KUMAR / 39 Yrs / M / 165 Cms / 54 Kg / HR : 186

Date: 10-Feb-2023 04:52:41 PM METS: 10.2/ 186 bpm 102% of THR BP: 125/85 mmHg Raw ECG/ BLC On/ Notch On/ HF 0.05 Hz/LF 100 Hz

ExTime: 09:00 3.4 mph, 14.0%

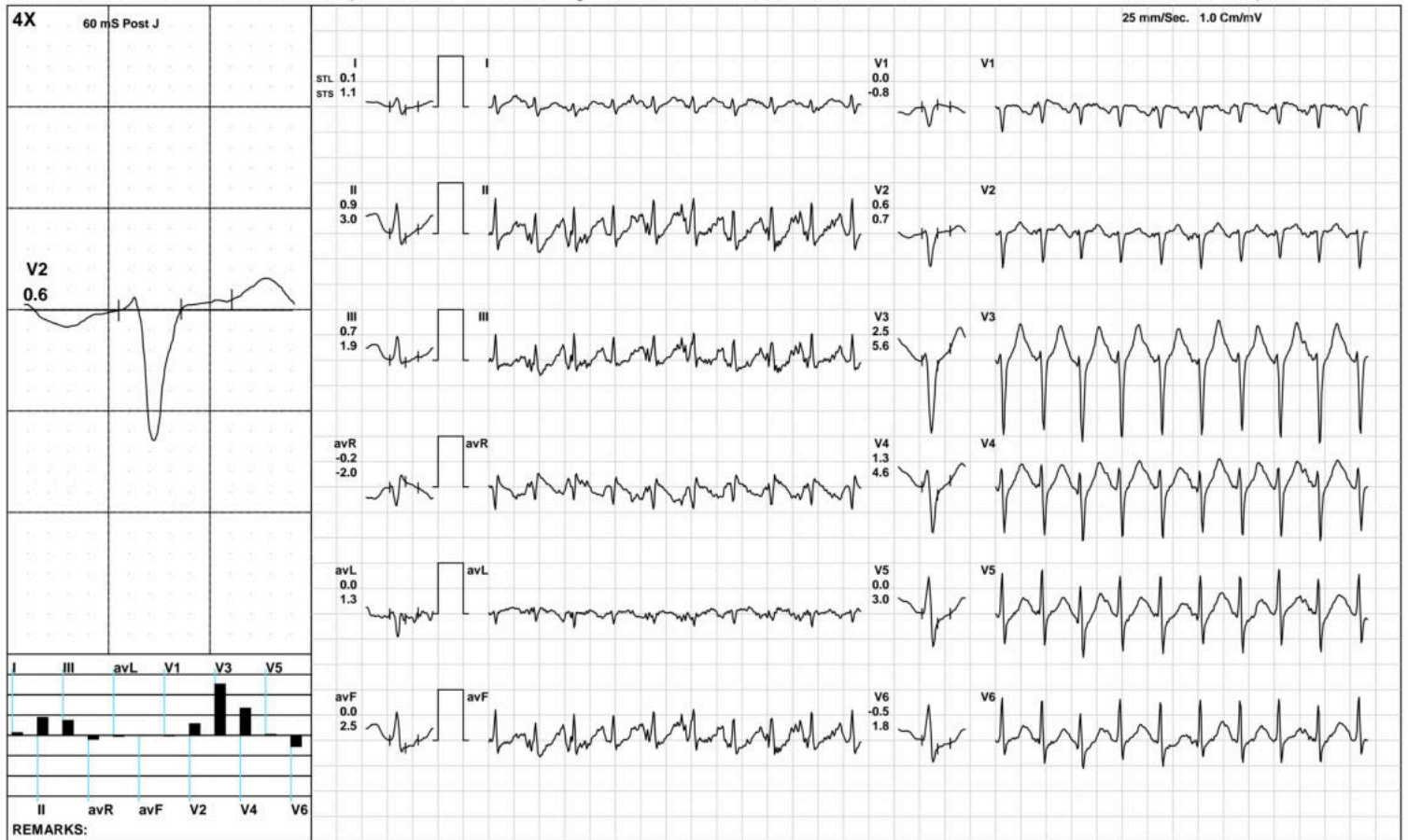

(GEM212170906)(R)Kardic by Allengers

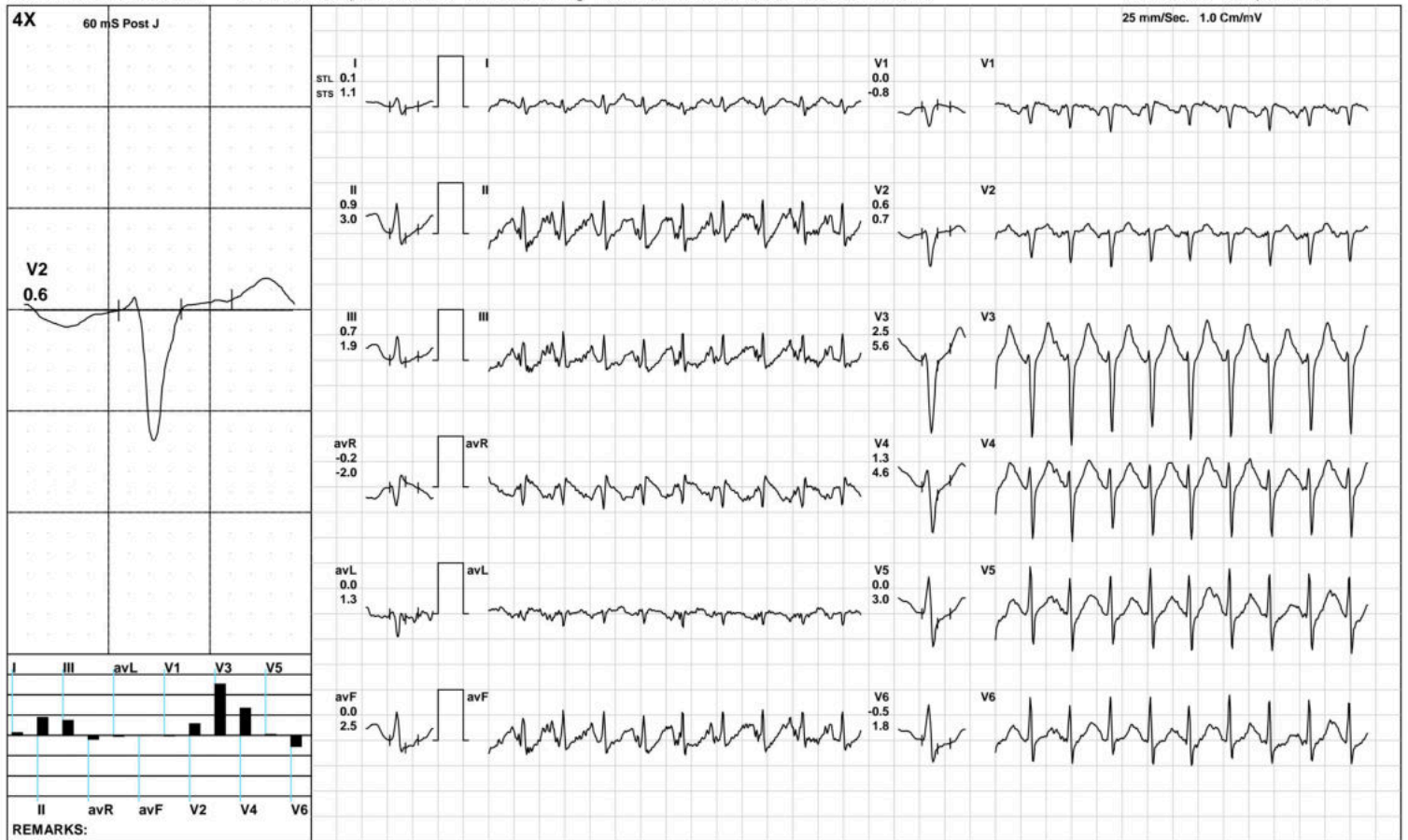

Aarogam Diagnostics

Recovery(1:00)



1761 / MR. MANISH KUMAR / 39 Yrs / M / 165 Cms / 54 Kg / HR : 172

Date: 10-Feb-2023 04:52:41 PM METS: 4.3/ 172 bpm 95% of THR BP: 120/80 mmHg Raw ECG/ BLC On/ Notch On/ HF 0.05 Hz/LF 100 Hz

ExTime: 09:03 1.1 mph, 0.0%

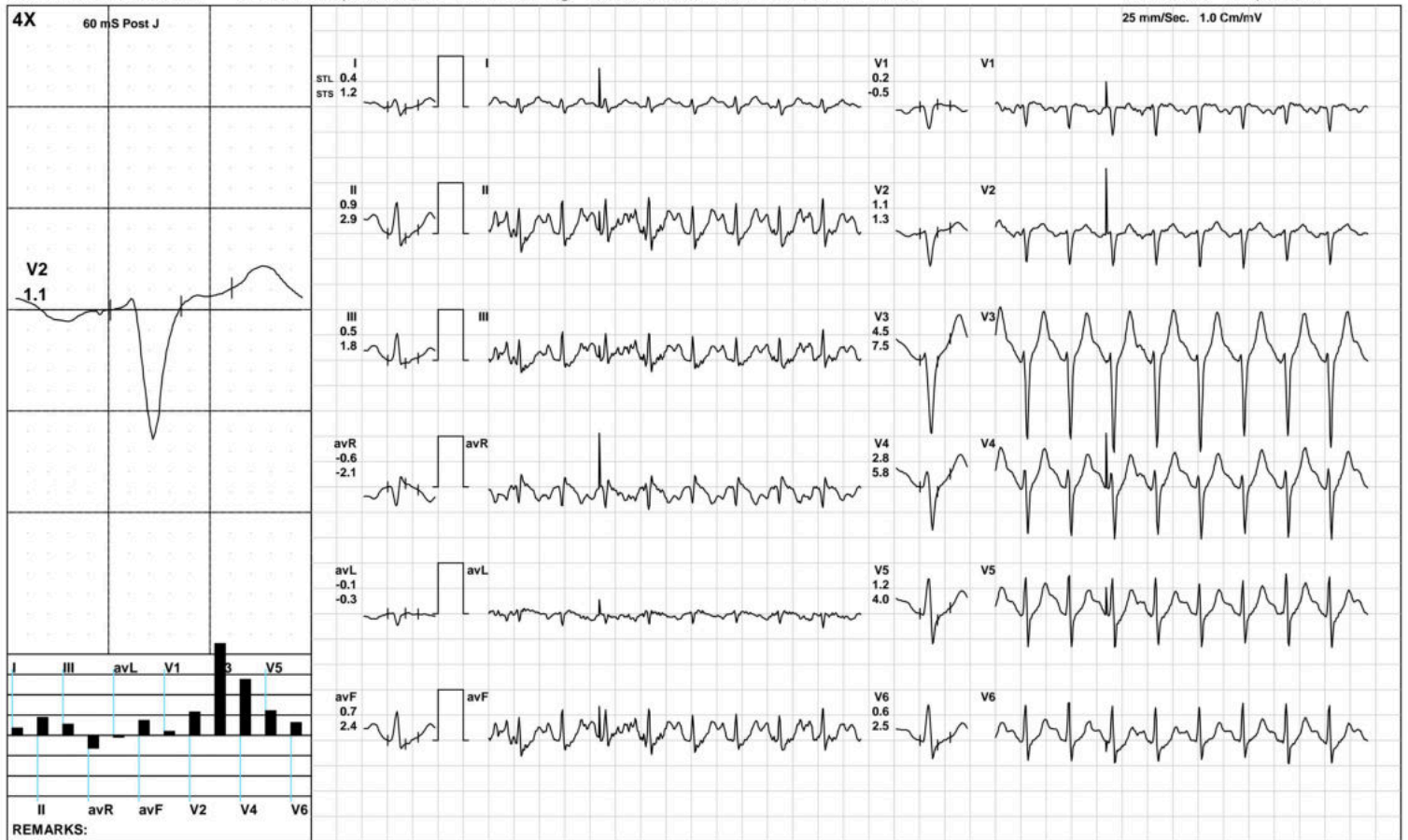

Aarogam Diagnostics

Recovery(2:00)



1761 / MR. MANISH KUMAR / 39 Yrs / M / 165 Cms / 54 Kg / HR : 154

Date: 10-Feb-2023 04:52:41 PM METS: 1.0/ 154 bpm 85% of THR BP: 115/75 mmHg Raw ECG/ BLC On/ Notch On/ HF 0.05 Hz/LF 100 Hz

ExTime: 09:03 1.1 mph, 0.0%

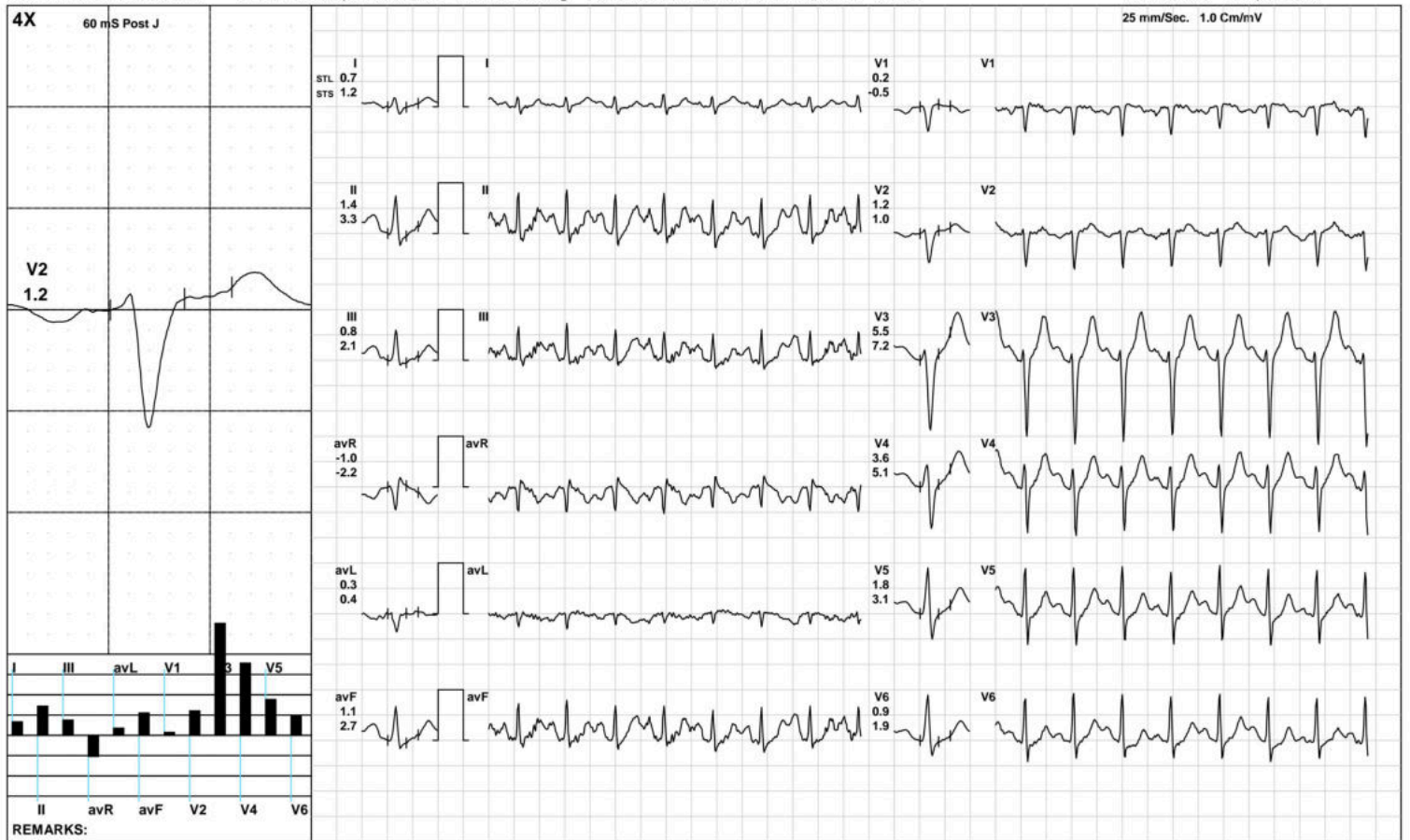

Aarogam Diagnostics

Recovery(3:31)



1761 / MR. MANISH KUMAR / 39 Yrs / M / 165 Cms / 54 Kg / HR : 139

Date: 10-Feb-2023 04:52:41 PM METS: 1.0/ 139 bpm 76% of THR BP: 110/70 mmHg Raw ECG/ BLC On/ Notch On/ HF 0.05 Hz/LF 100 Hz

ExTime: 09:03 1.1 mph, 0.0%

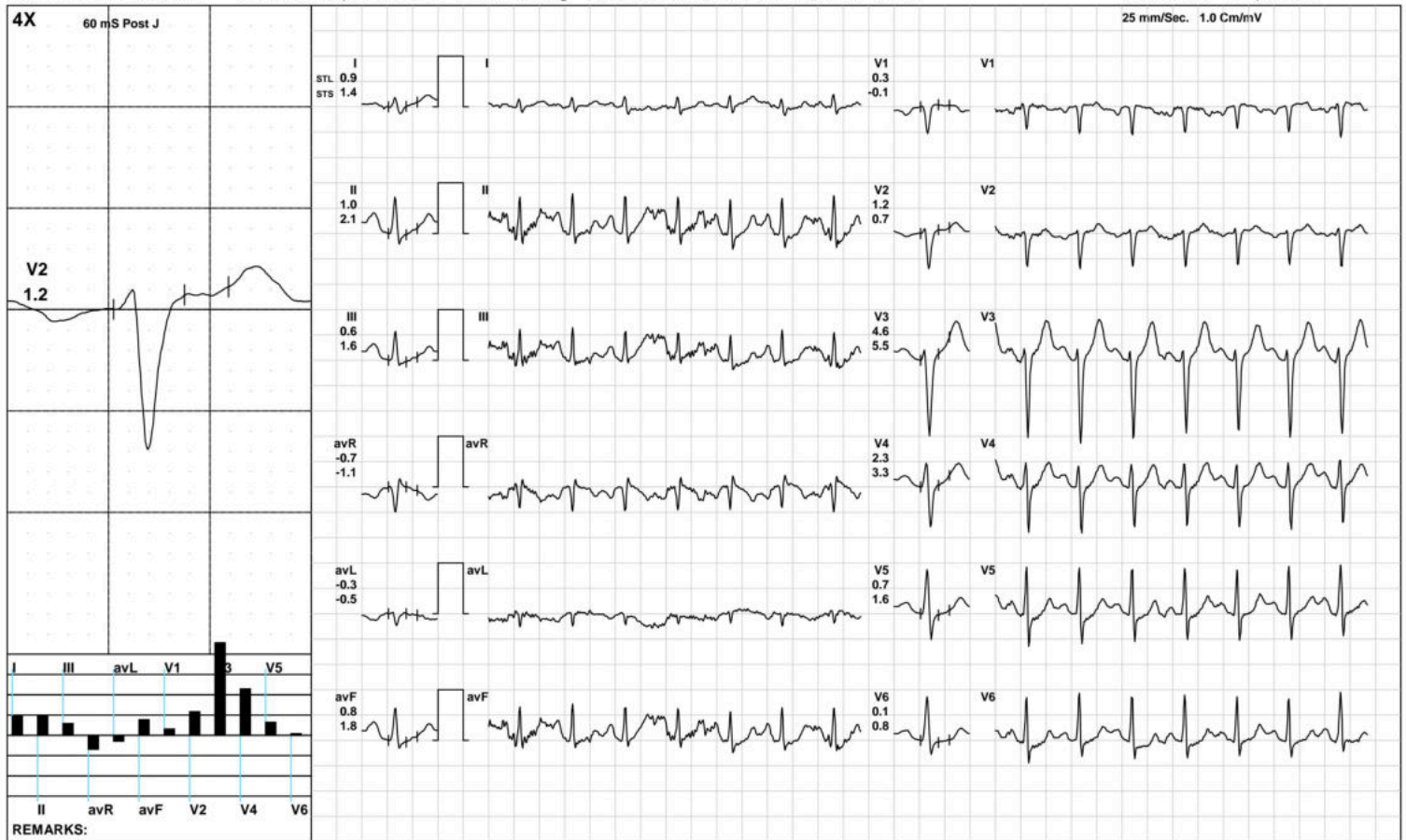

(GEM212170906)(R)Kardic by Allengers

Aarogyam Diagnostics

ST Measurements



1761 / MR. MANISH KUMAR / 39 Yrs / M / 165 Cms / 54 Kg / HR : 99

Date: 10-Feb-2023 04:52:41 PM

Protocol : BRUCE/

	I	II	III	avR	avL	avF	V1	V2	V3	V4	V5	V6	I	II	III	avR	avL	avF	V1	V2	V3	V4	V5	V6	STS(mv/sec)
STL(mm)Supine	0.6	1.4	0.8	-1.0	0.0	1.1	-0.1	0.9	3.8	2.7	1.8	1.1	0.6	1.4	0.7	-1.0	-0.1	1.1	-0.4	0.6	3.3	2.6	1.9	1.2	
60 @mS Standing	0.6	1.4	0.8	-1.0	0.0	1.1	-0.1	0.9	3.8	2.7	1.8	1.1	0.6	1.4	0.7	-1.0	-0.1	1.1	-0.4	0.6	3.3	2.6	1.9	1.2	
HV	0.7	1.5	0.8	-1.1	-0.2	1.1	-0.2	1.0	4.3	3.2	2.0	1.3	0.7	1.5	0.8	-1.1	-0.1	1.1	-0.4	0.7	3.8	2.9	2.0	1.3	
Warm Up	0.7	1.5	0.8	-1.1	-0.1	1.2	-0.2	0.9	4.3	3.1	2.1	1.2	0.7	1.5	0.8	-1.1	0.0	1.2	-0.4	0.7	3.6	2.8	1.9	1.3	
ExStart	1.1	0.5	-0.2	-0.6	0.3	0.2	-0.1	0.8	2.8	1.9	1.2	0.7	0.6	0.7	0.2	-0.6	0.3	0.5	-0.4	0.6	2.4	1.8	1.2	0.9	
Stage 1	0.4	0.6	0.2	-0.5	0.1	0.4	-0.1	0.6	2.3	1.4	0.6	0.0	0.9	1.3	0.4	-1.1	0.2	0.8	-0.7	0.4	2.6	1.8	1.2	0.5	
Stage 2	0.3	0.8	0.3	-0.6	-0.1	0.7	0.0	0.6	3.1	1.7	0.5	0.0	0.9	2.2	1.3	-1.5	-0.2	1.7	-0.6	0.6	4.5	3.3	1.9	0.9	
Stage 3	0.1	0.9	0.7	-0.2	0.0	0.0	0.0	0.6	2.5	1.3	0.0	-0.5	1.1	3.0	1.9	-2.0	1.3	2.5	-0.8	0.7	5.6	4.6	3.0	1.8	
PeakEx	0.1	0.9	0.7	-0.2	0.0	0.0	0.0	0.6	2.5	1.3	0.0	-0.5	1.1	3.0	1.9	-2.0	1.3	2.5	-0.8	0.7	5.6	4.6	3.0	1.8	
Recovery	0.4	0.9	0.5	-0.6	-0.1	0.7	0.2	1.1	4.5	2.8	1.2	0.6	1.2	2.9	1.8	-2.1	-0.3	2.4	-0.5	1.3	7.5	5.8	4.0	2.5	
Recovery	0.7	1.4	0.8	-1.0	0.3	1.1	0.2	1.2	5.5	3.6	1.8	0.9	1.2	3.3	2.1	-2.2	0.4	2.7	-0.5	1.0	7.2	5.1	3.1	1.9	
Recovery	0.9	1.0	0.6	-0.7	-0.3	0.8	0.3	1.2	4.6	2.3	0.7	0.1	1.4	2.1	1.6	-1.1	-0.5	1.8	-0.1	0.7	5.5	3.3	1.6	0.8	

		I	II	III	avR	avL	avF	V1	V2	V3	V4	V5	V6
STI(μ Vs)	Supine	4.4	10.0	5.9	-7.4	0.1	8.0	-0.5	7.1	28.1	20.0	13.0	8.0
	Standing	4.4	10.0	5.9	-7.4	0.1	8.0	-0.5	7.1	28.1	20.0	13.0	8.0
	HV	4.6	10.4	5.8	-7.8	-1.3	8.1	-0.9	6.6	28.6	20.6	13.3	8.4
	Warm Up	4.3	10.3	5.9	-7.4	-0.6	8.0	-1.2	5.9	28.6	20.2	13.4	8.2
	ExStart	8.4	2.9	-2.9	-4.2	2.9	0.0	0.0	5.3	17.1	11.3	6.6	3.9
	Stage 1	0.6	1.4	0.9	-1.0	-0.2	1.2	0.6	3.2	9.3	5.2	1.8	-0.9
	Stage 2	0.2	1.1	-0.3	-0.7	-0.4	1.0	0.8	2.0	8.5	3.1	-1.2	-1.9
	Stage 3	-1.0	-0.7	0.5	2.8	-5.5	-5.7	1.6	2.0	3.9	-0.5	-4.9	-6.0
	PeakEx	-1.0	-0.7	0.5	2.8	-5.5	-5.7	1.6	2.0	3.9	-0.5	-4.9	-6.0
	Recovery	-0.6	-0.7	-0.1	0.6	-0.2	-0.4	2.2	4.1	11.5	5.3	0.2	-0.5
	Recovery	1.8	3.2	1.4	-2.5	0.7	2.3	1.3	4.5	17.5	10.6	4.1	1.5
	Recovery	3.2	3.1	1.6	-2.5	-1.1	2.3	1.7	5.2	16.8	7.6	1.3	-0.5



Time (Min.)	HR (bpm)	PR Int (mS)	QRS Wid (mS)	QRS Axis (Deg.)	QTC (mS)	P(μV) (Max)	R(μV) (Max)	S(μV) (Min)	T(μV) (Max)	Min. J (μV)	Leads for (J & PJ)	Min. Post JRR Var (μV)	(%)	VEB (Counts)	Missed Beats (Counts)
00:30	91	146	82	77	415	259	1021	-1341	544	11	V1	-13	0.00	0	0
01:00	122	130	86	75	418	290	1108	-1327	538	-28	avL	-47	0.00	0	0
01:30	125	154	64	80	436	313	1112	-1321	430	-16	V1	-25	0.00	0	0
02:00	132	134	82	80	324	309	1103	-1310	413	14	V1	-17	0.00	0	0
02:30	133	132	82	80	429	300	1096	-1274	451	10	V1	-15	0.00	0	0
03:00	133	140	84	82	432	350	1101	-1243	479	-43	avL	-47	0.00	0	0
03:30	126	140	84	83	432	278	1064	-1286	501	-43	avL	-47	0.00	0	0
04:00	138	140	62	83	427	339	1030	-1323	480	-166	V6	-36	0.00	0	0
04:30	144	120	62	60	431	343	1094	-1314	464	-184	V6	-34	0.00	0	0
05:00	151	134	60	77	315	321	1057	-1328	458	-173	V6	-45	0.00	0	0
05:30	158	124	62	50	427	312	1090	-1385	487	-118	III	-77	0.00	0	0
06:00	160	102	60	83	351	344	951	-1371	492	-149	V6	-77	0.00	0	0
06:30	165	116	58	90	337	293	895	-1426	516	-123	III	-78	0.00	0	0
07:00	165	124	66	77	328	332	895	-1477	534	-205	V6	-48	0.00	0	0
07:30	170	114	66	82	335	316	898	-1451	574	-134	III	-112	0.00	0	0
08:00	174	84	66	84	341	385	860	-1438	570	-161	V6	-75	0.00	0	0
08:30	180	116	58	90	324	363	801	-1424	616	-267	V6	-68	0.00	0	0
09:00	182	108	66	90	333	362	798	-1462	622	-259	V6	-61	0.00	0	0
09:30	184	98	66	90	351	390	764	-1476	631	-122	III	-80	0.00	0	0
10:00	186	88	56	90	318	397	726	-1498	680	14	avL	-96	0.00	0	0
10:30	182	98	58	90	333	468	646	-1478	760	45	avL	-104	0.00	0	0
11:00	175	92	56	90	324	379	709	-1520	864	-258	V6	-19	0.00	0	0
11:30	170	116	78	109	316	366	786	-1572	938	13	avL	-8	0.00	0	0
12:00	155	128	80	83	308	377	878	-1537	935	30	avL	5	0.00	0	0
12:30	152	126	80	84	320	433	872	-1559	912	9	avL	-10	0.00	0	0

Median Measurement Summary



Time (Min.)	HR (bpm)	PR Int (mS)	QRS Wid (mS)	QRS Axis (Deg.)	QTC (mS)	P(μV) (Max)	R(μV) (Max)	S(μV) (Min)	T(μV) (Max)	Min. J (μV)	Leads for (J & PJ)	Min. Post JRR Var (μV)	JRR Var (%)	VEB (Counts)	Missed Beats (Counts)
13 : 00	143	126	80	85	310	380	919	-1582	891	25	avL	-11	0.00	0	0
13 : 30	142	138	58	84	314	393	928	-1464	779	-225	V6	-46	0.00	0	0