

Consultant Physician Clinic

Patient Name:- *Abinash prasad*
Age / Sex :- *37y/m*
Chief Complaints:-

→ weakness
Headache / - 7 days
→ no other complain

Drug / Food Allergy:-
→ no any drug

Past History :-
→ *fy* →

Family History:-
Systemic Examination:-

→ *fy*
→ *lms*

Provisional Diagnosis:

OPR NO:

Date: *17/2/23*
Weight:- *78*
Height:- *171*
BMI:-

Nutritional assessment:-

- Obese
- Well nourished
- Mild-moderate nourished
- Severely mal-nourished

Pulse:- *74*
BP:- *160/90*
SpO2:- *99%*
(150/110)

Investigation :-

Treatment and further advices:-
(Write in Capital Letters)

Rx

SPD / ADD / mit moderate

→ Tab Telmidol am (40/5) 100

→

→ 10 days → Tuesday Friday

Follow Up Date:- (2 months) NSAID, SSN, F.S.M., F.Sugar બધી દવાઓ ડોક્ટરને બતાવીને લેવી.

In case of emergency Please report to Emergency Department of Hospital OR Call:- 0261-7190000 / 9512660096

Numeric Rating Scale

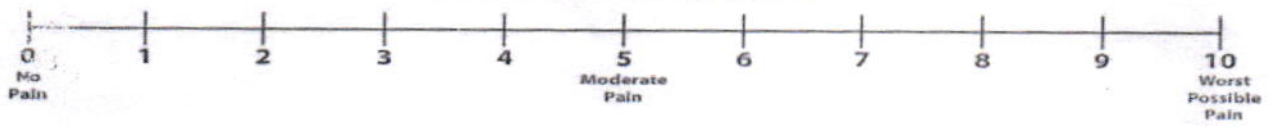

Wong-Baker FACES® Pain Rating Scale

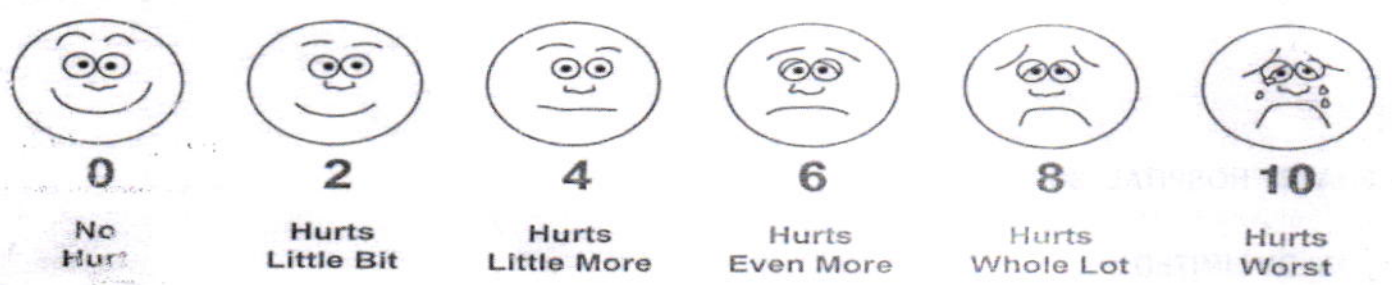

Shalby Hospital (A Unit of Shalby Limited) Near Navyug College, Rander Road, Adajan, Surat, Gujarat, India.
Tel.: 0261 7190000 | Ext.: 851 | Mo.: 9512036046 | Email : pathology.surat@shalby.in | Web : www.shalby.org

PID : SUR0000335102 OP-001

REPORT STATUS : Interim



Patient Name : Mr Abhinash Prasad /	Registered On : 17-Feb-2023 09:45 AM
Lab ID : 302901194	Collected On : 17-Feb-2023 09:38 AM
Gender/Age : Male 36 Years ✓	DOB : 06-Jun-1986
Received On : 17-Feb-2023 10:01 AM	Sample Type : EDTA Whole Blood
Ref. By : Dr. Health Check Up . Shalby	

Parameter	Result	Unit	Biological Ref. Interval
BLOOD COUNT AND INDICIES			
HAEMOGLOBIN <i>Colorimetric Non Cyanide</i>	12.8 ✓	g/dL	13.0 - 17.0
RBC COUNT <i>Electrical Impedance</i>	4.95 ✓	mill/cmm	4.5 - 5.5
HCT <i>Calculated</i>	42.1	%	40 - 50
MCV <i>Calculated based on the RBC histogram</i>	85.0	fL	83 - 101
MCH <i>Calculated</i>	25.9	pg	27 - 32
MCHC <i>Calculated</i>	30.4 ✓	g/dL	31.5 - 34.5
RDW <i>Calculated</i>	13.3	%	13.3 - 18.3
TOTAL LEUCOCYTE COUNT			
Total WBC Count <i>Electrical Impedance</i>	5420 ✓	cells/cmm	4000 - 10000
DIFFERENTIAL LEUCOCYTE COUNT (Manual by Microscopy)			
NEUTROPHILS <i>Flow Cytometry</i>	64	%	40 - 80
LYMPHOCYTES <i>Flow Cytometry</i>	29	%	20 - 40
EOSINOPHILS <i>Flow Cytometry</i>	2	%	1 - 6
MONOCYTES <i>Flow Cytometry</i>	5	%	2 - 10
BASOPHIL <i>Flow Cytometry</i>	0	%	0 - 2
PLATELET INDICES			
PLATELET COUNT <i>Electrical Impedance</i>	152000	/cmm	150000 - 410000
MPV <i>Calculated based on PLT Histogram</i>	12.5	fL	7.5 - 12.0
PERIPHERAL SMEAR EXAMINATION			
RBCs	Normochromic and Normocytic.		
WBCs	Total and differential leucocyte counts are within normal limit		
PLATELETs	Adequate in number and normal in morphology.		
MALARIAL PARASITE	Malarial parasites are not seen on smear examination.		

EDTA Whole Blood - Tests done on Automated Five Part Cell Counter. (WBC, RBC, MCV & Platelet count by classical impedance method, Hb by cyanide-free colorimetric method, WBC differential by Chemical dye, Flowcytometry, Semi-conductive Laser scatter Method, independent Basophil channel & other parameters calculated). All Haemograms are reviewed & confirmed microscopically.

Reference Interval: Dacie and Lewis practical haematology 11th edition.

This is an Electronically Authenticated Report.

Generated On : 17-Feb-2023 12:37 PM

Approved On : 17-Feb-2023 12:06 PM

Dr Pankaj Agrawal
M.B., D.C.P
Consulting Pathologist

Regd. Office: Shalby Limited, Opp. Karnavati Club, S.G. Road, Ahmedabad, Gujarat, India.
Tel.: 079 40203000 | Fax: 079 40203109 | Email: info.sg@shalby.org | Web: www.shalby.org

We are open 24 x 7 & 365 days



Shalby Hospital (A Unit of Shalby Limited) Near Navyug College, Rander Road, Adajan, Surat, Gujarat, India.
Tel.: 0261 7190000 | Ext.: 851 | Mo.: 9512036046 | Email : pathology.surat@shalby.in | Web : www.shalby.org

PID : SUR0000335102 OP-001

REPORT STATUS : Interim



Patient Name : Mr Abhinash Prasad / Registered On : 17-Feb-2023 09:45 AM
Lab ID : 302901194 Collected On : 17-Feb-2023 09:38 AM
Gender/Age : Male / 36 Years DOB : 06-Jun-1986 Received On : 17-Feb-2023 10:01 AM
Ref. By : Dr. Health Check Up . Shalby Sample Type : EDTA Whole Blood

Parameter	Result	Unit	Biological Ref. Interval
-----------	--------	------	--------------------------

BLOOD GROUP

(Tube agglutination: Forward & reverse)

ABO Type	"O"		
RH Type	POSITIVE		
ESR 1st hour *	14	mm in 1 hour	0 - 15

Modified Westergren Method

HBA1C

HbA1c - Glycated Haemoglobin *

Boronate Affinity Assay

6.2

%

Non-diabetic: ≤ 5.6
Pre-diabetic: 5.7-6.4
Diabetic: ≥ 6.5
Therapeutic goals for glycemc control
Age > 19 years Goal of therapy:
< 7.0 Action suggested: > 8.0
Age < 19 years Goal of therapy:
< 7.5

Estimated Average Glucose (eAG) (mg/dL) * 131 mg/dL

Calculated

125

This is an Electronically Authenticated Report.

Pankaj Agrawal

Generated On : 17-Feb-2023 12:37 PM

Approved On : 17-Feb-2023 12:06 PM

Dr Pankaj Agrawal

M.B., D.C.P
Consulting Pathologist



Shalby Hospital (A Unit of Shalby Limited) Near Navyug College, Rander Road, Adajan, Surat, Gujarat, India.
Tel.: 0261 7190000 | Ext.: 851 | Mo.: 9512036046 | Email : pathology.surat@shalby.in | Web : www.shalby.org

PID : SUR0000335102 OP-001

REPORT STATUS : Interim



Patient Name : Mr Abhinash Prasad / Registered On : 17-Feb-2023 09:45 AM
Lab ID : 302901194 Collected On : 17-Feb-2023 09:38 AM
Gender/Age : Male / 36 Years DOB : 06-Jun-1986 Received On : 17-Feb-2023 10:02 AM
Ref. By : Dr. Health Check Up . Shalby Sample Type : Serum

Parameter	Result	Unit	Biological Ref. Interval
LIPID PROFILE			
LIPID PROFILE			
Cholesterol <i>Cholesterol Esterase, Oxidase, Peroxidase</i>	124	mg/dL	Desirable: <200 Borderline High: 200 - 239 High >=240
SERUM TRIGLYCERIDE <i>Lipase/GK/GPO/POD</i>	152	mg/dL	Normal : <150 Borderline High : 150-199 High : 200-499 Very High : > 500
HDL CHOLESTEROL DIRECT * <i>Phosphotungstic Acid/Mgcl2 - Enzymatic</i>	42	mg/dL	Major risk factor for heart disease : < 40 Negative risk factor for heart disease : >= 60
Non HDL Cholesterol <i>Calculated</i>	82	mg/dL	Optimal : <130 Desirable : 130-159 Borderline high : 159-189 High : 189-220 Very High : >=220
S.LDL <i>Calculated</i>	52	mg/dL	Optimal: <100 Near to above Optimal: 100 - 129 Borderline High: 130 - 159 High: 160 - 189 Very High: > 190
VLDL <i>Calculated</i>	30	mg/dL	6 - 38
LDL/dHDL * <i>Calculated</i>	1.2		2.5 - 3.5
Chol/dHDL * <i>Calculated</i>	3.0	Ratio	3.5 - 5.0

Note: Reference interval as per National Cholesterol Education Programme (NCEP) Adult Treatment Panel III Report. VLDL, CHOL/dHDL RATIO, LDL/dHDL RATIO, LDL Cholesterol, Non HDL Cholesterol are calculated parameters. Estimation of LDL by direct method is recommended when TG>400 mg/dL.

This is an Electronically Authenticated Report.

Dr Pankaj Agrawal

Generated On : 17-Feb-2023 12:37 PM

Dr Pankaj Agrawal

Approved On : 17-Feb-2023 12:06 PM

M.B., D.C.P
Consulting Pathologist

Shalby Hospital (A Unit of Shalby Limited) Near Navyug College, Rander Road, Adajan, Surat, Gujarat, India.
Tel.: 0261 7190000 | Ext.: 851 | Mo.: 9512036046 | Email : pathology.surat@shalby.in | Web : www.shalby.org

PID : SUR0000335102 OP-001

REPORT STATUS : Interim



Patient Name : Mr Abhinash Prasad /	Registered On : 17-Feb-2023 09:45 AM
Lab ID : 302901194	Collected On : 17-Feb-2023 09:38 AM
Gender/Age : Male / 36 Years	DOB : 06-Jun-1986
Received On : 17-Feb-2023 10:02 AM	Sample Type : Serum
Ref. By : Dr. Health Check Up . Shalby	

Parameter	Result	Unit	Biological Ref. Interval
-----------	--------	------	--------------------------

RENAL FUNCTION TEST**RENAL FUNCTION TEST**

Urea Nitrogen (BUN) <i>Urease, colorimetric</i>	17	mg/dL	9 - 20
UREA <i>Calculated</i>	36	mg/dL	19 - 43
S. CREATININE <i>Enzymatic - Creatinine amidohydrolase</i>	0.95	mg/dL	0.66 - 1.25
S. URIC ACID <i>Uricase/Peroxidase, Colorimetric</i>	4.5	mg/dL	3.5 - 8.5
Calcium <i>Arsenazo III dye</i>	8.9	mg/dL	8.4 - 10.2
S. PHOSPHORUS * <i>Phosphomolybdate reduction (PMA Phenol)</i>	3.4	mg/dL	2.5 - 4.5
Sodium <i>Direct Ion Selective Electrode</i>	145	mmol/L	137 - 145
S. POTASSIUM <i>Direct Ion Selective Electrode</i>	4.86	mmol/L	3.5 - 5.1
Chloride <i>Direct Ion Selective Electrode</i>	107	mmol/L	98 - 107

This is an Electronically Authenticated Report.

Generated On : 17-Feb-2023 12:37 PM

Approved On : 17-Feb-2023 12:06 PM

Dr Pankaj AgrawalM.B., D.C.P
Consulting Pathologist

 Shalby Hospital (A Unit of Shalby Limited) Near Navyug College, Rander Road, Adajan, Surat, Gujarat, India.
 Tel.: 0261 7190000 | Ext.: 851 | Mo.: 9512036046 | Email: pathology.surat@shalby.in | Web: www.shalby.org

PID : SUR0000335102 OP:001

REPORT STATUS : Interim



Patient Name : Mr Abhinash Prasad	/	Registered On : 17-Feb-2023 09:45 AM
Lab ID : 302901194		Collected On : 17-Feb-2023 09:38 AM
Gender/Age : Male / 36 Years	DOB : 06-Jun-1986	Received On : 17-Feb-2023 10:02 AM
Ref. By : Dr. Health Check Up . Shalby		Sample Type : Serum

Parameter	Result	Unit	Biological Ref. Interval
Total T3 * <i>Chemiluminescence immunoassay (CLIA)</i>	112	ng/dL	87 - 178
Total T4 * <i>Chemiluminescence immunoassay (CLIA)</i>	12.36	µg/dL	6.09 - 12.23
TSH * <i>Chemiluminescence immunoassay (CLIA)</i>	8.50	µIU/mL	0.38 - 5.33

This is an Electronically Authenticated Report.

Dr Pankaj AgrawalM.B., D.C.P
Consulting Pathologist

Generated On : 17-Feb-2023 12:37 PM

Approved On : 17-Feb-2023 12:06 PM

 Regd. Office: Shalby Limited, Opp. Karnavati Club, S.G. Road, Ahmedabad, Gujarat, India.
 Tel.: 079 40203000 | Fax: 079 40203109 | Email: info.sg@shalby.org | Web: www.shalby.org

Page 5 of 7

We are open 24 x 7 & 365 days

 Shalby Hospital (A Unit of Shalby Limited) Near Navyug College, Rander Road, Adajan, Surat, Gujarat, India.
 Tel.: 0261 7190000 | Ext.: 851 | Mo.: 9512036046 | Email : pathology.surat@shalby.in | Web : www.shalby.org

PID : SUR0000335102 OP-001

REPORT STATUS : Interim



Patient Name : Mr Abhinash Prasad /	Registered On : 17-Feb-2023 09:45 AM
Lab ID : 302901194	Collected On : 17-Feb-2023 09:38 AM
Gender/Age : Male / 36 Years	DOB : 06-Jun-1986
Received On : 17-Feb-2023 10:01 AM	Sample Type : Urine
Ref. By : Dr. Health Check Up . Shalby	

URINE EXAMINATION

Parameter	Result	Unit	Biological Ref. Interval
Physical Examination			
Colour	PALE YELLOW		Pale yellow
Transparency	Clear		Clear
Chemical Examination			
Blood	<i>Peroxidase like activity of hemoglobin</i>	NIL	RBCs/ μ L
Bilirubin	<i>Azo coupling Reaction with diazonium</i>	NIL	mg/dL
Urobilinogen	<i>Modified Ehrlich reaction</i>	NORMAL	mg/dL
Ketone	<i>Sodium Nitroprusside reation</i>	NIL	mg/dL
Protein	<i>Protein Error of Indicator Principle</i>	NIL	mg/dL
Nitrite	<i>Diazotization reaction of nitrite with an aromatic amine</i>	NEGATIVE	mg/dL
Glucose	<i>Glucose-oxidase/oxidase reaction</i>	NIL	mg/dL
pH	<i>Double Indicator principle</i>	6.0	PH value
Specific Gravity	<i>Refractometric Method - Bromthymol blue</i>	1.030	S.G. value
Leucocyte	<i>Leucocyte Esterase Test</i>	NEGATIVE	WBCs/ μ L
Microscopic Examination			
Pus cells	0-2/hpf	/hpf	0-5/hpf
Red blood cells	0-1/hpf	/hpf	0-2/hpf
Epithelial cells	0-2/hpf	/hpf	NA
Crystals	Calcium oxalate		Nil
Cast	NIL/LPF		Nil/LPF
Bacteria	NIL		Nil
Amorphous	NIL		Nil
Yeast	NIL		Nil

This is an Electronically Authenticated Report.

Generated On : 17-Feb-2023 12:37 PM

Approved On : 17-Feb-2023 12:06 PM

Dr Pankaj Agrawal

M.B., D.C.P
Consulting Pathologist



Shalby Hospital (A Unit of Shalby Limited) Near Navyug College, Rander Road, Adajan, Surat, Gujarat, India.
Tel.: 0261 7190000 | Ext.: 851 | Mo.: 9512036046 | Email : pathology.surat@shalby.in | Web : www.shalby.org

PID : SUR0000335102 OP-001

REPORT STATUS : Interim



Patient Name : Mr Abhinash Prasad / Registered On : 17-Feb-2023 09:45 AM
Lab ID : 302901194 Collected On : 17-Feb-2023 09:38 AM
Gender/Age : Male / 36 Years DOB : 06-Jun-1986 Received On : 17-Feb-2023 10:02 AM
Ref. By : Dr. Health Check Up . Shalby Sample Type : Serum

Parameter	Result	Unit	Biological Ref. Interval
-----------	--------	------	--------------------------

Liver Function Test

Liver Function Test

SGPT (ALT) <i>Multi Point Rate with P-5-P</i>	60	U/L	21 - 72
SGOT (AST) <i>Multi Point Rate with P-5-P</i>	40	U/L	17 - 59
Alkaline Phosphatase <i>PNPP, AMP Buffer</i>	135	U/L	20-50 yrs : 53 - 128 4-19 yr : 54 - 369 >=51 yr : 56 - 119
GGT * <i>L-gamma-glutamyl-4-nitroanalide/glycylglycine Kinetic</i>	45	U/L	15 - 73
S. PROTEIN <i>Biuret (Alkaline cupric sulfate), End Point</i>	6.9	g/dL	6.3 - 8.2
Albumin <i>Bromocresol Green (BCG), Colorimetric</i>	4.6	g/dL	3.5 - 5.0
S. GLOBULIN <i>Calculated</i>	2.3	g/dL	2.3 - 3.6
A/G Ratio <i>Calculated</i>	2.0	Ratio	1.0 - 2.3
Bilirubin Total <i>Azobilirubin/Dyphylline/Diazonium Salt</i>	0.7	mg/dL	0-1 day (premature) 1.0 - 8.0 0-1 day (full term) : 2.0 - 6.0 1-2 day (premature) : 6.0 - 12.0 1-2 day (full term) : 6.0 - 10.0 3-5 day (premature) : 10.0 - 14.0 3-5 day (full term) : 4.0 - 8.0 Adult : 0.2 - 1.3
Bilirubin Unconjugated <i>End-point Colorimetric (Dual wavelength spectrophotometric)</i>	0.6	mg/dL	Unconjugated bilirubin Adults: 0.0-1.1 Neonates: 0.6-10.5
BILIRUBIN DIRECT <i>Calculated</i>	0.1	mg/dL	Conjugated bilirubin and Delta bilirubin (Bilirubin covalently bound to albumin) 0.0-0.4

----- End of Report -----

This is an Electronically Authenticated Report.

Generated On : 17-Feb-2023 12:37 PM

Approved On : 17-Feb-2023 12:06 PM

Dr Pankaj Agrawal
Dr Pankaj Agrawal
M.B., D.C.P
Consulting Pathologist

Patient ID:	SUR00001862	Patient Name:	ABINASH PRASAD
Age:	37 Years	Sex:	M
Accession Number:	1862	Modality:	DX
Referring Physician:		Study:	CHEST PA
Study Date:	17-Feb-2023		

CHEST X-RAY (PA)

Both lung fields appear normal.

No evidence of consolidation or cavitation is seen.

Both costo-phrenic angles appear clear.

Cardiac size is within normal limits.

Both domes of diaphragm appear normal.

Bony thoracic cage and soft tissue shadow appear normal.

IMPRESSION:

- No significant abnormality seen.

Thanks for referral.

Dr. Nimit R Desai
Consultant Radiologist

SHALBY HOSPITAL, SURAT

Near Navyug College, Rander Road, Adajan, Surat. Gujarat, India. | Ph. : 0261-7190000 | Email : info.surat@shalby.org.

SHALBY LIMITED

Regd. Office : Opp. Karnavati Club, S.G. Road, Ahmedabad - 380 015. Gujarat, India
Tel: 079 40203000 | Fax : 079 40203109 | info.sg@shalby.org | www.shalby.org | CIN : L85110GJ2004PLC044667

Vapi - Indore - Jabalpur - Mohali - Naroda (Ahmedabad) - Surat - Jaipur - Mumbai

Pre - op

Post-op

Health Check-up

Date : 17/02/23

Patient Reg. No. : _____

Patient Name : Abinash Prasad

Age / Sex : 37/M

Address : Adajan, Surat

Complaints :

Pain : _____

Bleeding gums : _____

Sensitivity : _____

Swelling : _____

Pus Discharge : _____

Medical History :

Hypertension : _____ DM _____ Acidity _____ Pregnancy : _____

Bleeding Disorders : _____ Asthma : _____ Allergy : _____

Past Surgical Intervention : _____

Any Medication : steint , calculus

On Examination :

Abscess : _____ Food lodgement : _____

Periodontitis : _____ Gingivitis : _____

Missing Teeth : 37 _____ Mobility : _____

Treatment Advised :

Scaling : Sitzings 1 2 3 Deep Perio Surgery : _____

Restoration : 46 _____ Class V Fillings : _____

RCT : _____ Extraction : _____

Dentures : _____ Partial Denture : _____

Implants : _____ Crown & Bridge Present : _____

Crown / Bridge Replacement :		
Advised Crown / Bridge :		
Advised X - Ray / O.P.G. :		

Some Golden Rules :

1. Brush your teeth twice a day.
2. Floss your teeth daily.
3. Gargle forcefully after each meal.
4. Visit your dentist twice a year.
5. Any dental treatment should be performed in an well maintained.

hygienic setup using "autoclaved" instruments & "sterilized pouch" facility.

After knee replacement any treatment should be done under "Antibiotic Coverage"

Adv.
 - scaling
 - Restoration of 40
 - FPD of 35, 36, 37

Dr. Darshini V. Shah
 (Consultant Dental Surgeon)



Patient's Name: Mr. Abinash Prasad

Age: 37 yrs/ male

Date: 17 / 02 / 2023

ECHOCARDIOGRAPHY REPORT

Valves

Mitral valve :Normal, No MR

Aortic valve :Normal, No AR

Tricuspid valve :Normal, No TR

Pulmonary valve:Normal, No PR

Chambers

Left Atrium:Normal

Right Atrium:Normal

Right Ventricle:Normal size cavity,Good RV systolic function With TAPSE:19

Left Ventricle: Normal size cardiac chambers, No Regional wall Motion abnormality.
Normal LV systolic function
with Ejection Fraction 60 %.
Normal Diastolic Flow Pattern.

Septae

IVS: Intact. No residual VSD.

IAS :Intact.

Pericardium:Normal.

IVC:14 mm with more than 50% collapsibility.

OTHER FINDINGS : Bilateral lung angle clear

CONCLUSION:

- Normal LV Systolic function
- No RWMA
- EF 60 %

DR.SUSHIL YADAV
Consultant Clinical cardiologist

Note : Normal echo study does not rule out underlying Coronary artery disease

SHALBY HOSPITAL, SURAT

(A Unit of Shalby Limited)

Near Navyug College, Rander Road, Adajan, Surat. Gujarat, India.

Ph. : 0261-7190000 | Email : info.surat@shalby.org.

SHALBY LIMITED

Regd. Office : Shalby Limited, Opp. Karnavati Club, S.G. Road, Ahmedabad - 380 015. Gujarat, India

Tel: 079 40203000 | Fax : 079 40203109 | info.sg@shalby.org | www.shalby.org

CIN : L85110GJ2004PLC044667

Vapi - Indore - Jabalpur - Mohali - Naroda (Ahmedabad) - Surat - Jaipur **Upcoming Hospitals : Mumbai - Nasik**

17-Feb-2023 AM11:21:35

ID:

Name:

Sex: M
cm kg

Birth date: / mmHg

years

Medication:

Symptoms:

History:

vent. rate

PR int

QRS dur

QT/QTc(E) int

P/QRS/T axis

RV5/SV1 amp

RV5+SV1 amp

bpm

ms

ms

ms

ms

°

mV

mV

73

158

80

350/375

52/53/30

2.60/1.61

4.21

Abinash Prasad

-UMI

Unconfirmed Report
Reviewed by:

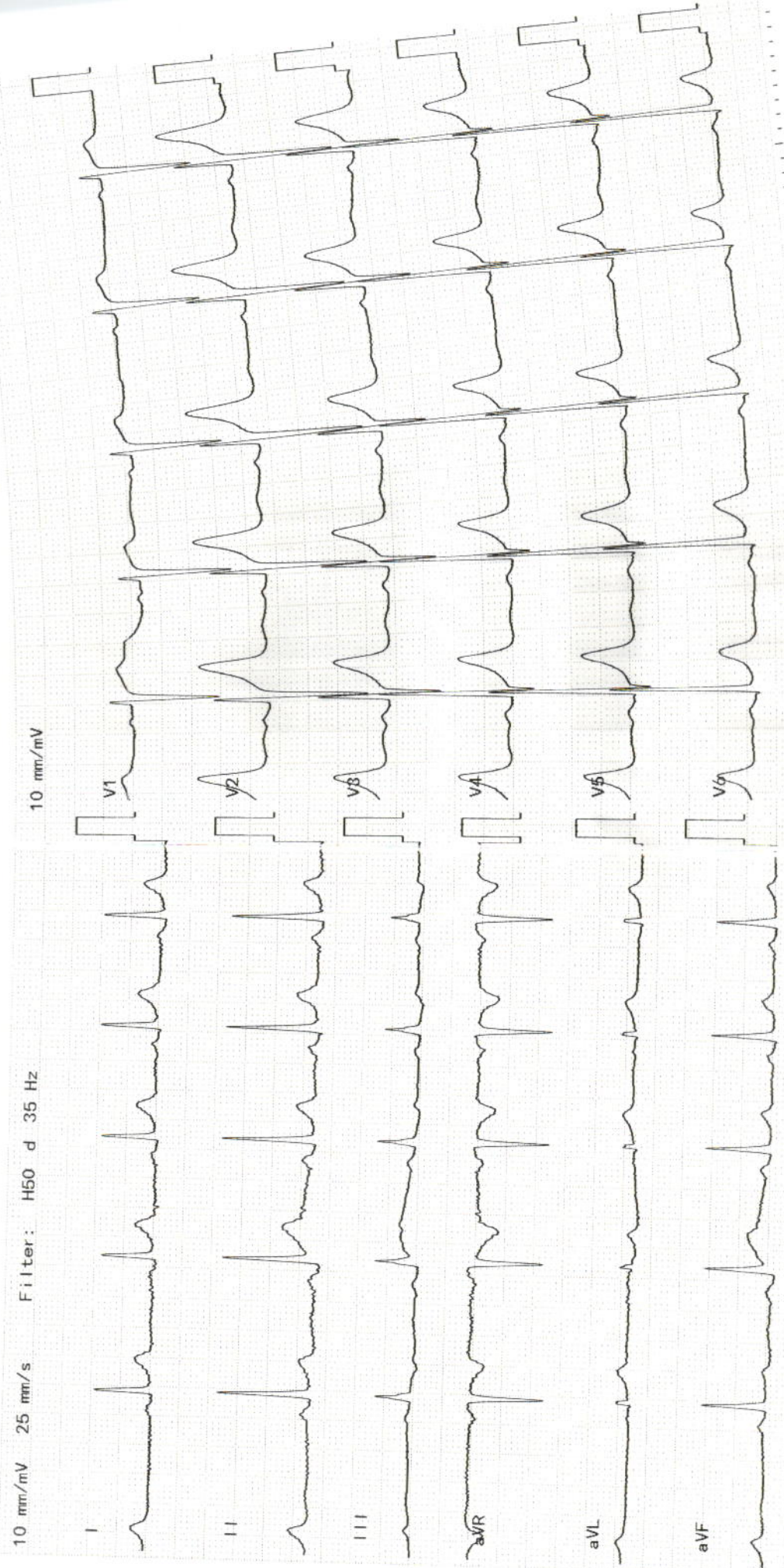

Patient Name: Abinash Prasad	
Age / Sex: 37 Yrs / Male	Study: USG Abdomen + Pelvis
Referred By: Dr. Shalby Hospital	Date: 17/02/2023

ULTRASOUND OF ABDOMEN AND PELVIS

Liver is normal in size and appearance. It shows normal parenchymal reflectivity. No focal lesion seen. The Hepatic veins appear normal. No evidence of dilated I.H.B.R.
Portal vein appears normal.

Gall bladder is well distended and appears normal. No evidence of calculi seen. Wall appears normal. No pericholecystic fluid seen. **CBD** appears normal.

Pancreas appears normal in size and echotexture. **MPD** appears in size. No mass lesion or calcification seen.

Spleen appears normal in size and appearance. No focal lesion seen.

Right kidney appears normal. It shows normal echotexture and corticomedullary differentiation. There is no evidence of scarring, hydronephrosis or calculi.

Left kidney appears normal. It shows normal echotexture and corticomedullary differentiation. There is no evidence of scarring, hydronephrosis or calculi.
Ureters are not dilated.

Urinary bladder well distended and appears normal. No evidence of any intraluminal mass or calculi.

Prostate is normal in size. It has smooth outlines and normal reflectivity.

No ascites is seen. No abnormal bowel wall thickening and dilatation seen.

IMPRESSION:

- No any significant abnormality is seen.

Thanks for referral.

Dr. Nimit R Desai
Consultant Radiologist

SHALBY HOSPITAL, SURAT

Near Navyug College, Rander Road, Adajan, Surat. Gujarat, India. | Ph. : 0261-7190000 | Email : info.surat@shalby.org.

SHALBY LIMITED

Regd. Office : Opp. Karnavati Club, S.G. Road, Ahmedabad - 380 015. Gujarat, India
Tel: 079 40203000 | Fax : 079 40203109 | info.sg@shalby.org | www.shalby.org | CIN : L85110GJ2004PLC044667

Vapi - Indore - Jabalpur - Mohali - Naroda (Ahmedabad) - Surat - Jaipur - Mumbai

DR. NIKITA PATEL

M.B.B.S, M.S (ENT SURGEON)

EMAIL : nikitapatel93@quclock.com

Mo. No.:- +919712993275

Regi. No. G-57620

Shalby ENT Clinic

Name:-

Abinash Abhai

Age : -

Date:-

17/02/23

Chief Complaints:-

Weight:-

Height:-

OPR NO:-

Routine check up

Past History :-

Family History:-

Systemic Examination:-

Examined

Provisional Diagnosis:-

SHALBY HOSPITAL, SURAT

Near Navyug College, Rander Road, Adajan, Surat. Gujarat, India. | Ph. : 0261-7190000 | Email : info.surat@shalby.org.

SHALBY LIMITED

Regd. Office : Opp. Karnavati Club, S.G. Road, Ahmedabad - 380 015. Gujarat, India

Tel: 079 40203000 | Fax : 079 40203109 | info.sg@shalby.org | www.shalby.org | CIN : L85110GJ2004PLC044667

Vapi - Indore - Jabalpur - Mohali - Naroda (Ahmedabad) - Surat - Jaipur - Mumbai

Treatment and further advices:-
(Write in Capital Letters)

Investigation Advised:-

Rx

ns

Follow Up:

Date:- _____

બધી દવાઓ ડોક્ટરને બતાવીને લેવી.

Incase of emergency Please report to Emergency Department of Hospital OR Call:- 0261-7190000 / 9512660096

Numeric Rating Scale



Wong-Baker FACES® Pain Rating Scale



0

No Hurt



2

Hurts Little Bit



4

Hurts Little More



6

Hurts Even More



8

Hurts Whole Lot



10

Hurts Worst

DR. RUJUTA SHELAT
Consultant Ophthalmologist
Reg. No.:- G-48712

Name :- **Abinash Prasad**

Date:- **17/2/23**

Chief Complaints:-

for routine check up

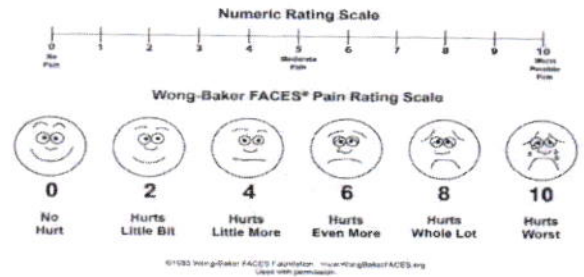

Pain Assessment:-

Past History:-

- NAD -

Family History:-

Allergy:-

Personal History:- Habits:- Alcohol:- Y/N Tobacco: Y/N Smoking: Y/N Regular Exercise: Y/N

General Examination:-

BP:- Pulse:- Temp:-

Systemic Examination:-

HT:- WT:-

Visual Acuity:- **6/6**

PH Vision:-

NCT **13** mm of **fg**
ON Examination Ant. Segment

Both Eye

- WNL -

Cornea

Anterior Chamber

Lens

Fundus

Rt. EYE

Lt. EYE

Media:-

Disc:-

Blood Vessel:-

Background:-

Macula:-

Diagnosis:-

} BE
WNL

Investigation:-

Treatment:-

ELD. Tears Nutrials QDS

Nutritional Assessment:-

Preventive Care & Counsellings:-

Follow Up ON:-

2 6 month

Signature of the Consultant

ppp



Certificate No. : MC-5200

Shalby Hospital (A Unit of Shalby Limited) Near Navyug College, Rander Road, Adajan, Surat, Gujarat, India.
Tel.: 0261 7190000 | Ext.: 851 | Mo.: 9512036046 | Email : pathology.surat@shalby.in | Web : www.shalby.org

PID : SUR0000335102 OP-001

REPORT STATUS : Interim



Patient Name : **Mr Abhinash Prasad** / Registered On : 17-Feb-2023 09:45 AM
 Lab ID : 302901194 Collected On : 17-Feb-2023 09:38 AM
 Gender/Age : Male / 36 Years DOB : 06-Jun-1986 Received On : 17-Feb-2023 10:02 AM
 Ref. By : Dr. Health Check Up . Shalby Sample Type : Serum, Urine (PP),
 Fluoride P, Urine

Parameter	Result	Unit	Biological Ref. Interval
-----------	--------	------	--------------------------

PLASMA GLUCOSE LEVEL**FASTING PLASMA GLUCOSE**

Plasma Glucose (F)	110	mg/dL	74 - 106
---------------------------	------------	-------	----------

GOD/POD (Glucose Oxidase/Peroxidase), Colorimetric

Urine Sugar (F)	ABSENT	mg/dL	ABSENT
------------------------	---------------	-------	--------

Glucose-oxidase/oxidase reaction

POST PRANDIAL PLASMA GLUCOSE

Plasma Glucose (PP)	118	mg/dL	Normal: 100-140 Impaired: 140 -199 Diabetic :=>200
----------------------------	------------	-------	---

GOD/POD (Glucose Oxidase/Peroxidase), Colorimetric

Urine Sugar (PP)	ABSENT	mg/dL	ABSENT
-------------------------	---------------	-------	--------

Glucose-oxidase/oxidase reaction

----- End of Report -----

This is an Electronically Authenticated Report.

Generated On : 17-Feb-2023 02:09 PM

Approved On : 17-Feb-2023 01:56 PM

Dr Pankaj AgrawalM.B., D.C.P
Consulting PathologistRegd. Office: Shalby Limited, Opp. Karnavati Club, S.G. Road, Ahmedabad, Gujarat, India.
Tel.: 079 40203000 | Fax: 079 40203109 | Email: info.sg@shalby.org | Web: www.shalby.org

Page 1 of 1

We are open 24 x 7 & 365 days