

# CHIRAG

## IMAGING CENTRE

Opp. Dr. Manke Hospital, Lic Godhra-389001. Ph : 02672-252425



*Date:26/02/2022*

Name:VINAY NEEMA 38 Years / Male  
Ref By:DR. DISHA LAB

### X-RAY CHEST (PA VIEW)

Both lung fields appear normal.  
No evidence of Koch's lesion or consolidation seen.  
Both cardiophrenic, costophrenic angles and domes of the diaphragm are normal.  
The cardiac size is within normal limit.  
Trachea is central, no mediastinal shift is seen .  
Mediastinal outlines do not show any abnormality.  
Bony thorax and soft tissues of the chest wall are normal.

**IMPRESSION: No abnormality noted.**

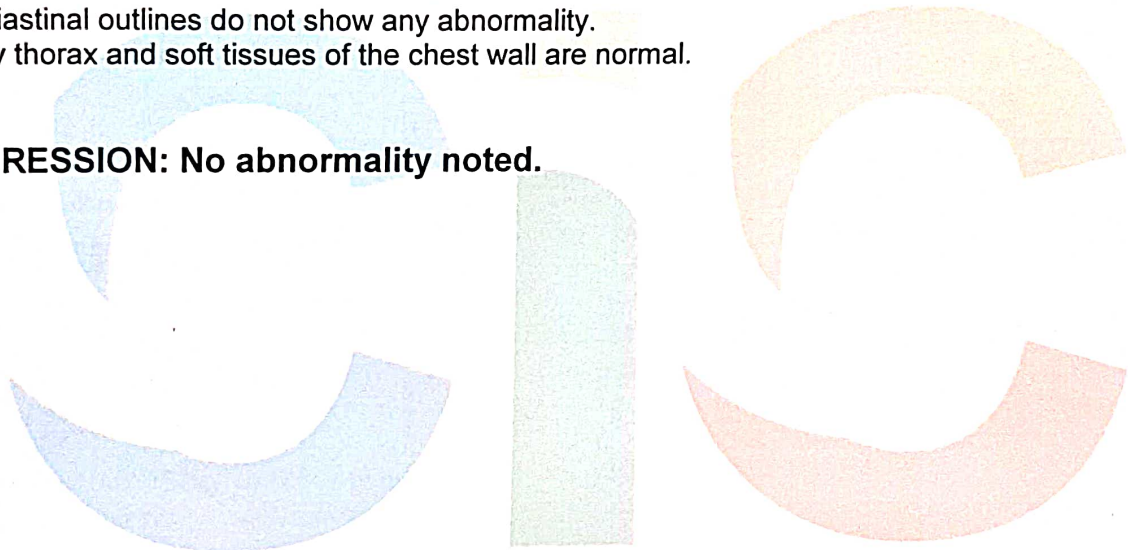

  
**Dr. Chirag J. Muniya**  
M.D., Radiology  
Reg No. 18177

RI



VINAY NEEMA 38 YRS 26022204 DISHA LAB M CHEST PA 26-02-2022 11:02 AM  
CHIRAG IMAGING CENTRE GODHARA, PH NO-02672 252425  
CHIRAG IMAGING CENTRE, GODHARA. PH: (02672) 252425

# CHIRAG

## IMAGING CENTRE

Opp. Dr. Manke Hospital, Lic Godhra-389001. Ph : 02672-252425



**Date:26/02/2022**

**Name:VINAY NEEMA 38 Years / Male**  
**Ref By:DR. DISHA LAB**

### ULTRASOUND WHOLE ABDOMEN

**LIVER:** 144 mm in mid axillary line and appears normal in size and in echo pattern.  
No focal intra-hepatic lesion detected. Intra-hepatic biliary radicals are not dilated.  
Portal vein appears normal in course and caliber.

**GALL BLADDER:** Appears echo free with normal wall thickness.  
Common Bile duct measures 5 mm. No evidence of calculus or mass lesion seen within CBD.

**PANCREAS:** Appears normal in size and echo pattern.  
**SPLEEN:**79 mm along long axis and appears normal in size & echo pattern.

**KIDNEYS:**  
Right kidney measures 103 X 51 mm and appears normal in position, size and in outline.  
Corticomedullary differentiation maintained. No e/o focal mass lesion.  
No evidence of calculus or hydronephrosis seen.

Left kidney measures 90 X 51 mm and appears normal in position, size and in outline.  
Corticomedullary differentiation maintained. No e/o focal mass lesion.  
No evidence of calculus or hydronephrosis seen.

**URINARY BLADDER:** Appears distended with clear contents and wall thickness WNL.  
No evidence of calculus or mass lesion seen.

Prostate measures 31 X 32 X 36 mm, volume around 19cc and appears normal in size shape and echopattern.

Visualized parts of retro peritoneum do not reveal any lymphadenopathy.  
No evidence of free fluid seen in abdomen.  
No evidence of abnormal dilatation or wall thickening of bowel loops seen.  
No evidence of collection or mass lesion seen in RIF

**IMPRESSION : No significant abnormality seen in this study.**

  
**Dr. Chirag J. Muniya**  
M.D., Radiology  
Reg No. 18177

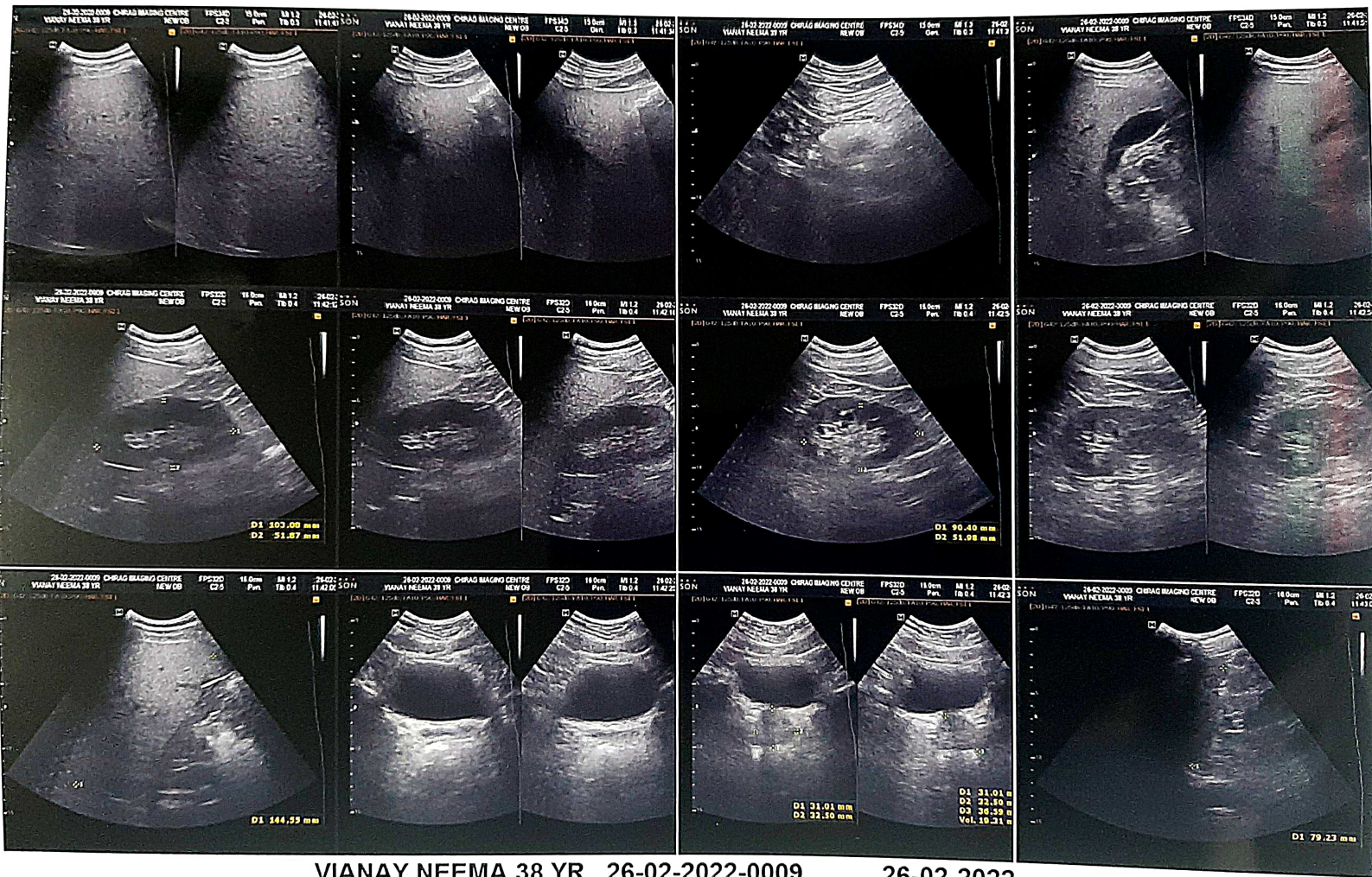

VIANAY NEEMA 38 YR 26-02-2022-0009

26-02-2022

CHIRAG IMAGING CENTRE

SURYODAY HOSPITAL  
DEEP TYOT CHAMBER  
GODHRA

Station  
Telephone: --

### EXERCISE STRESS TEST REPORT

Patient Name: Nicema, Vinay  
Patient ID: 15061  
Height: 172 cm  
Weight: 72 kg

DOB: 08.07.1984  
Age: 37yrs  
Gender: Male  
Race: --

Study Date: 26.02.2022  
Test Type: --  
Protocol: BRUCE

Referring Physician: --  
Attending Physician: DR. NISHANT SHETH  
Technician: --

Medications: --

Medical History: --

Reason for Exercise Test: --

#### Exercise Test Summary

Phase Name	Stage Name	Time in Stage	Speed (km/h)	Grade (%)	HR (bpm)	BP (mmHg)	Comment
PRETEST	SUPINE	00:11	0.00	0.00	81		
	STANDING	00:08	0.00	0.00	85		
	HYPERV.	00:07	0.00	0.00	83		
	WARM-UP	00:14	1.60	0.00	88		
EXERCISE	STAGE 1	03:00	2.70	10.00	117	130/80	
	STAGE 2	03:00	4.00	12.00	146	144/90	
	STAGE 3	02:12	5.40	14.00	166	156/94	
RECOVERY		02:53	0.00	0.00	120	140/90	

The patient exercised according to the BRUCE for 8:11 min:s. achieving a work level of Max METS: 10.00. The resting heart rate of 88 bpm rose to a maximal heart rate of 166 bpm. This value represents 90 % of the maximal, age-predicted heart rate. The resting blood pressure of --/-- mmHg, rose to a maximum blood pressure of 156/94 mmHg. The exercise test was stopped due to Target heart rate achieved.

#### Interpretation

Summary: Resting ECG: normal.  
Functional Capacity: normal.  
HR Response to Exercise: appropriate.  
BP Response to Exercise: normal resting BP - appropriate response.  
Chest Pain: none.  
Arrhythmias: none.  
ST Changes: none.  
Overall impression: Normal stress test.

#### Conclusions

NORMAL STRESS TEST, NO INDUCIBLE ISCHAEMIA, NO ARRHYTHMIAS, GOOD HR AND BP RESPONSE.

SURYODAY HOSPITAL  
Dr. Nishant J. Sheth  
M.D. Medicine, F.C.C.S., C.C.E.B.D.M.  
Reg. No. G-20317 GODHRA

Physician

Technician

Nicema, Vinay  
 Patient ID: 15061  
 26/02/2022  
 12:45:32pm

Male: 172 cm 72 kg  
 37yrs

Meds:

Test Reason:

Medical History:

Ref. MD: Ordering MD:

Technician: Test Type:

Comment:

Tabular Summary

SURY

BRUCE: Total Exercise Time 08:11  
 Max HR: 166 bpm 90% of max predicted 183 bpm HR at rest: 88  
 Max BP: 156/94 mmHg Max RPP: 25896 mmHg\*bpm  
 Maximum Workload: 10.00 METS  
 Max. ST: -2.65 mm, 0.00 mV/s in V5; EXERCISE STAGE 3 08:00  
 ST/HR index: 3.26  $\mu$ V/bpm

Reasons for Termination: Target heart rate achieved  
 Summary: Resting ECG: normal. Functional Capacity: normal. HR Response to  
 Exercise: appropriate. BP Response to Exercise: normal resting BP - appropriate  
 response. Chest Pain: none. Arrhythmias: none. ST Changes: none. Overall  
 impression: Normal stress test.  
 Conclusion: NORMAL STRESS TEST. NO INDUCIBLE ISCHAEMIA. NO  
 ARRHYTHMIAS. GOOD HR AND BP RESPONSE.

Phase Name	Stage Name	Time in Stage	Speed (km/h)	Grade (%)	Workload (METS)	HR (bpm)	BP (mmHg)	RPP (mmHg*bpm)	VE (l/min)	ST Level (V5 mm)	Comment
PRETEST	SUPINE	00:11	0.00	0.00	1.0	81			0	0.45	
	STANDING	00:38	0.00	0.00	1.0	85			0	0.45	
	HYPERV	00:07	0.00	0.00	1.0	85			0	0.40	
	WARM-UP	00:14	1.60	0.00	1.1	88			0	0.40	
EXERCISE	STAGE 1	03:00	2.70	10.00	4.6	117	130/80	15210	0	0.00	
	STAGE 2	03:00	4.00	12.00	7.0	146	144/90	21024	0	-1.20	
	STAGE 3	02:12	5.40	14.00	10.0	166	156/94	25896	0	-2.55	
RECOVERY		02:55	0.00	0.00	1.0	120	140/90	16800	0	-0.75	

Unconfirmed

Selected Medians Report

Nitima, Vinay  
Patient ID: 15061  
26/02/2022  
12:45:32pm

BASLINE EXERCISE	MAX. ST EXERCISE	PEAK EXERCISE	TEST END RECOVERY	BASLINE EXERCISE	MAX. ST EXERCISE	PEAK EXERCISE	TEST END RECOVERY
0:01 88 bpm	8:00 164 bpm	8:12 166 bpm 156/94 mmHg	2:50 120 bpm 140/90 mmHg	0:01 88 bpm	8:00 164 bpm	8:12 166 bpm 156/94 mmHg	2:50 120 bpm 140/90 mmHg
I 0.40 mm 0.12 mV/s	I -0.15 0.03	I -0.45 0.47	I -0.15 0.37	V1 0.15 -0.16	V1 1.00 0.94	V1 1.20 -0.48	V1 0.65 0.14
II 0.50 0.14	II -1.95 -1.14	II -1.95 0.16	II -0.60 0.38	V2 1.10 -1.14	V2 1.05 0.83	V2 1.05 1.31	V2 0.50 1.20
III 0.10 -0.23	III -1.90 -1.26	III -1.55 -0.33	III -0.40 -0.02	V3 1.25 1.31	V3 0.90 2.12	V3 -0.80 2.06	V3 0.35 1.63
aVR -0.40 -0.36	aVR 1.05 0.41	aVR 1.20 -0.47	aVR 0.35 -0.61	V4 0.60 0.41	V4 -1.30 0.32	V4 -1.25 0.73	V4 -0.30 0.73
aVL 0.15 -0.07	aVL 0.35 0.61	aVL 0.55 0.41	aVL 0.15 0.08	V5 0.40 0.25	V5 -2.65 -1.11	V5 -2.55 -0.69	V5 -0.75 0.06
aVF 0.25 -0.01	aVF -1.95 -1.15	aVF -1.75 -0.01	aVF -0.50 -0.19	V6 0.30 0.21	V6 -2.40 -1.25	V6 -2.30 -1.00	V6 -0.70 -0.06

Unconfirmed

Attending MD: DR. NISHANT SHEKH

Nigema, Vinay  
Patient ID: 13061  
26/02/2022  
12:45:48pm

12-Lead Report

SURYO

80 bpm

PRETEST  
SUPINE  
00:09

BRUCE  
0.0 km/h  
0.0%

Measured at 60ms Post J (10mm/mV)  
Auto Points

Lead	ST(mm)	Lead	ST(mm)
I	-0.20	V1	-0.15
II	0.45	V2	1.05
III	0.25	V3	1.15
aVR	-0.25	V4	0.65
aVL	-0.05	V5	0.80
aVF	0.55	V6	0.40

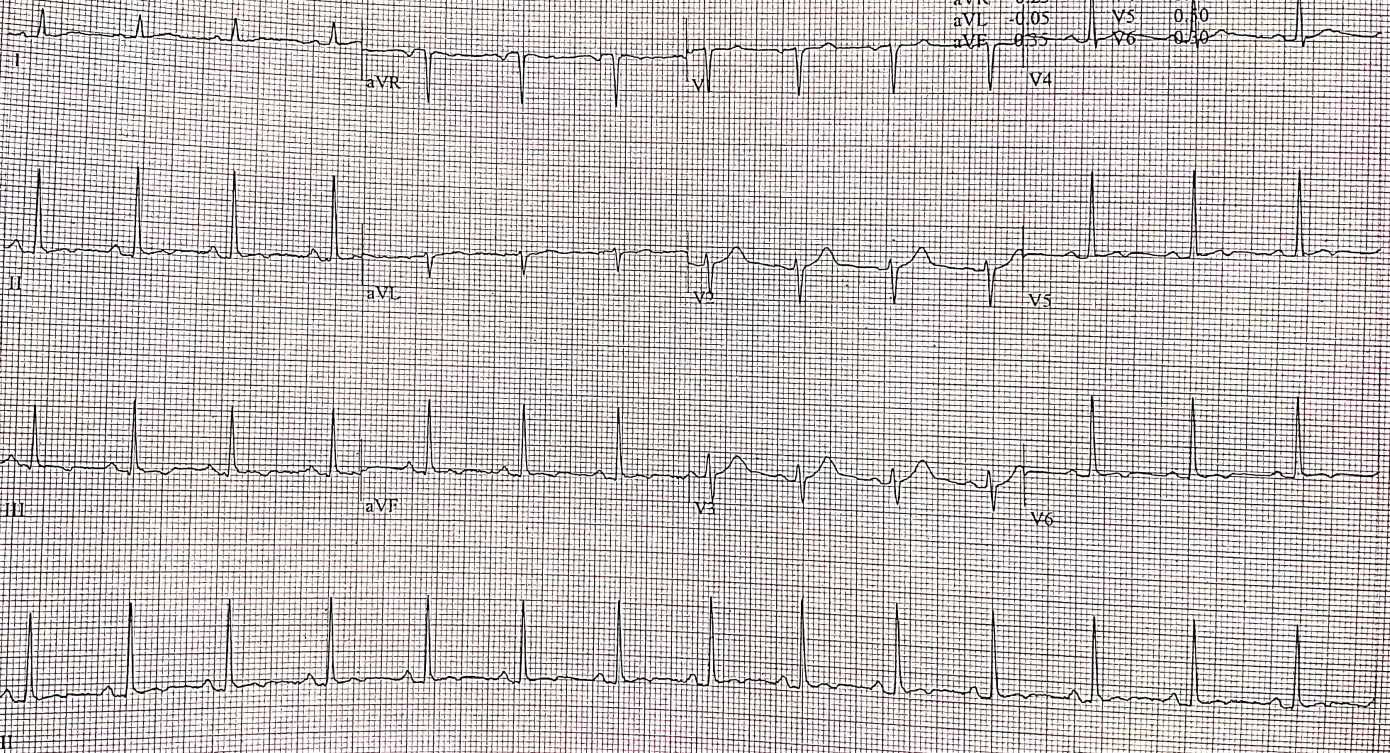



26-02-2022

CHIRAG IMAGING

SURYA

Nicema, Vinay  
Patient ID: 18061  
26.02.2022  
12:45:54pm

### 12-Lead Report

84 bpm

PRETEST  
STANDING  
00:17

BRUCE  
0.0 km/h  
0.0 %

Measured at 60ms Post J (10mm/mV)  
Auto Points

Lead	ST(mm)	Lead	ST(mm)
I	-0.25	V1	0.10
II	0.45	V2	1.05
III	0.20	V3	1.15
aVR	-0.30	V4	0.60
aVL	0.00	V5	0.45
aVF	0.35	V6	0.30

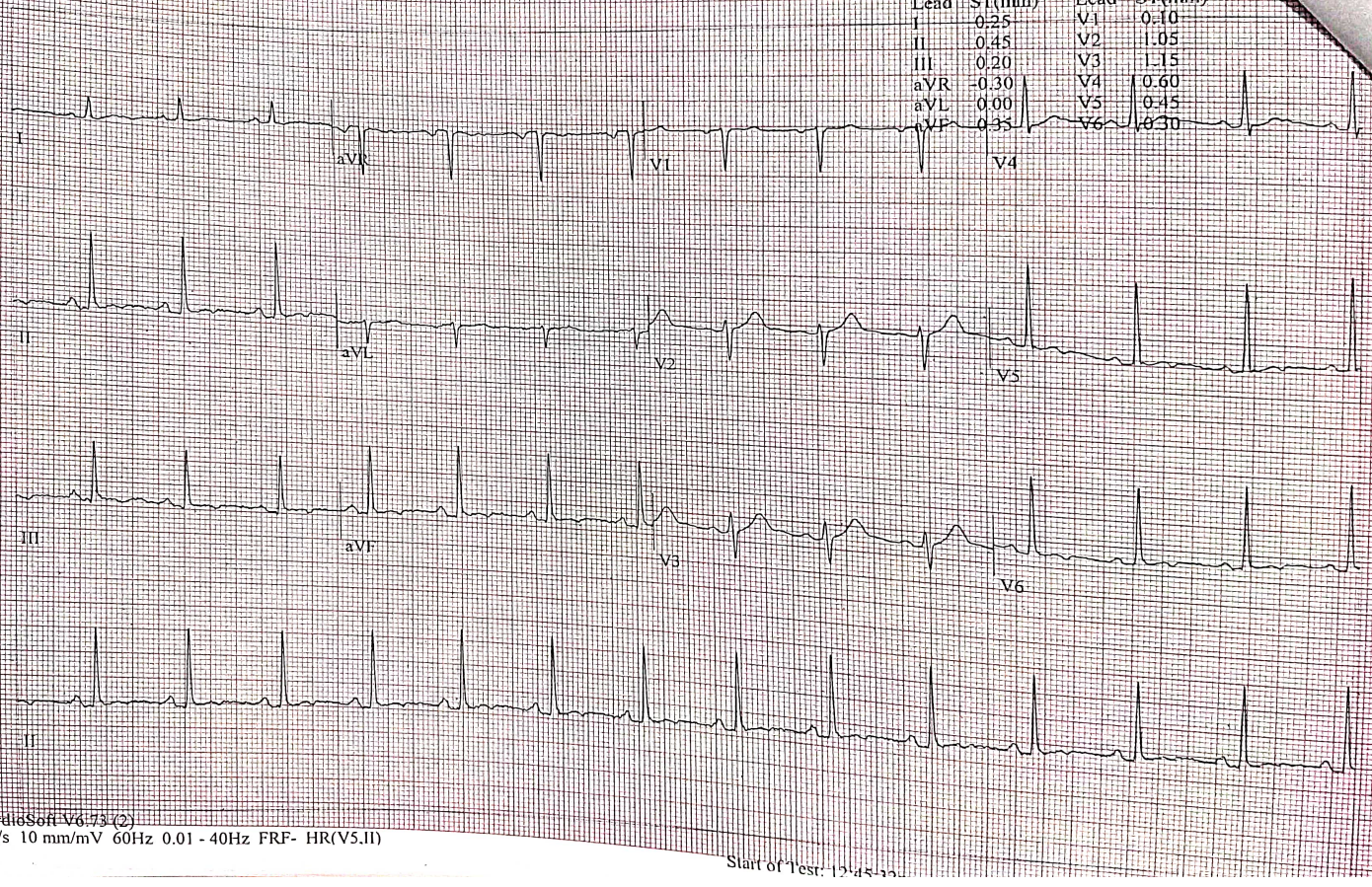

GE CardioSoft V6.73 (2)  
25 mm/s 10 mm/mV 60Hz 0.01 - 40Hz FRF- HR(V5.II)

Start of Test: 12:45:33

Nicema, Vinay  
Patient ID: 15061  
26-02-2022  
12:46:00pm

12-Lead Report

83 bpm

PRETEST  
HYPERV.  
00:23

BRUCE  
0.0 km/h  
0.0 %

Measured at 60ms Post J (1.0mm/mV)  
Auto Points

Lead	ST(mm)	Lead	ST(mm)
I	-0.20	V1	0.10
II	0.40	V2	1.05
III	0.25	V3	1.20
aVR	-0.30	V4	0.60
aVL	-0.05	V5	0.45
aVF	0.30	V6	0.30

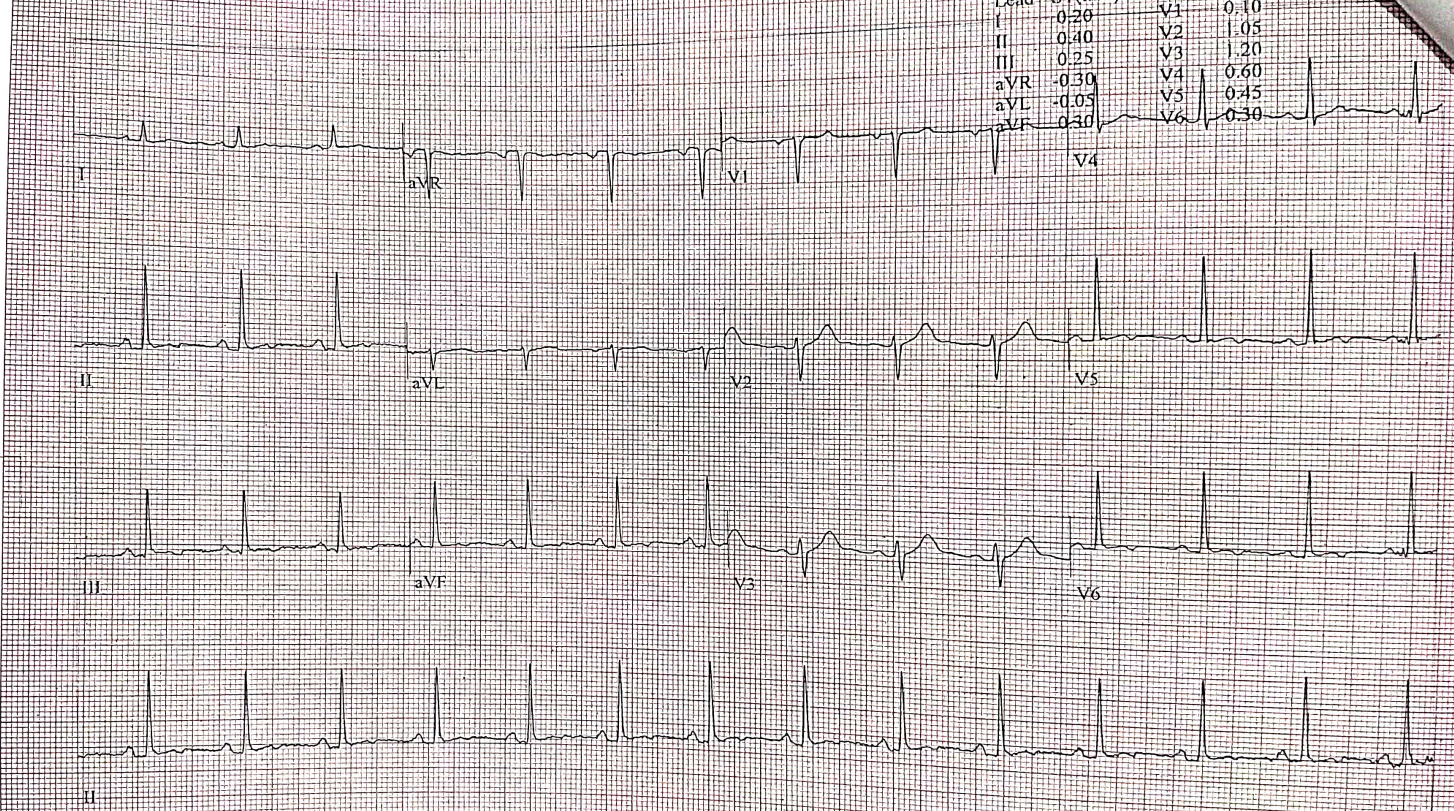

GE CardioSoft V6.73 (2)  
25 mm/s 10 mm/mV 60Hz 0.01 - 40Hz FRF- HR(V5,II)

Start of Test: 12:45:32pm

SURYO

Nicman, Vinny  
Patient ID: 15061  
26/02/2022  
12:46:14pm

12-Lead Report

87 bpm

PRETEST  
WARM-UP  
00:36

BRUCE  
1.6 km/h  
0.0%

Measured at 60ms Post J (10mm/mV)  
Auto Points

Lead	ST(mm)	Lead	ST(mm)
I	0.25	V1	0.15
II	0.45	V2	1.05
III	0.15	V3	1.25
aVR	-0.10	V4	0.65
aVL	0.15	V5	0.40
aVF	0.40	V6	0.30

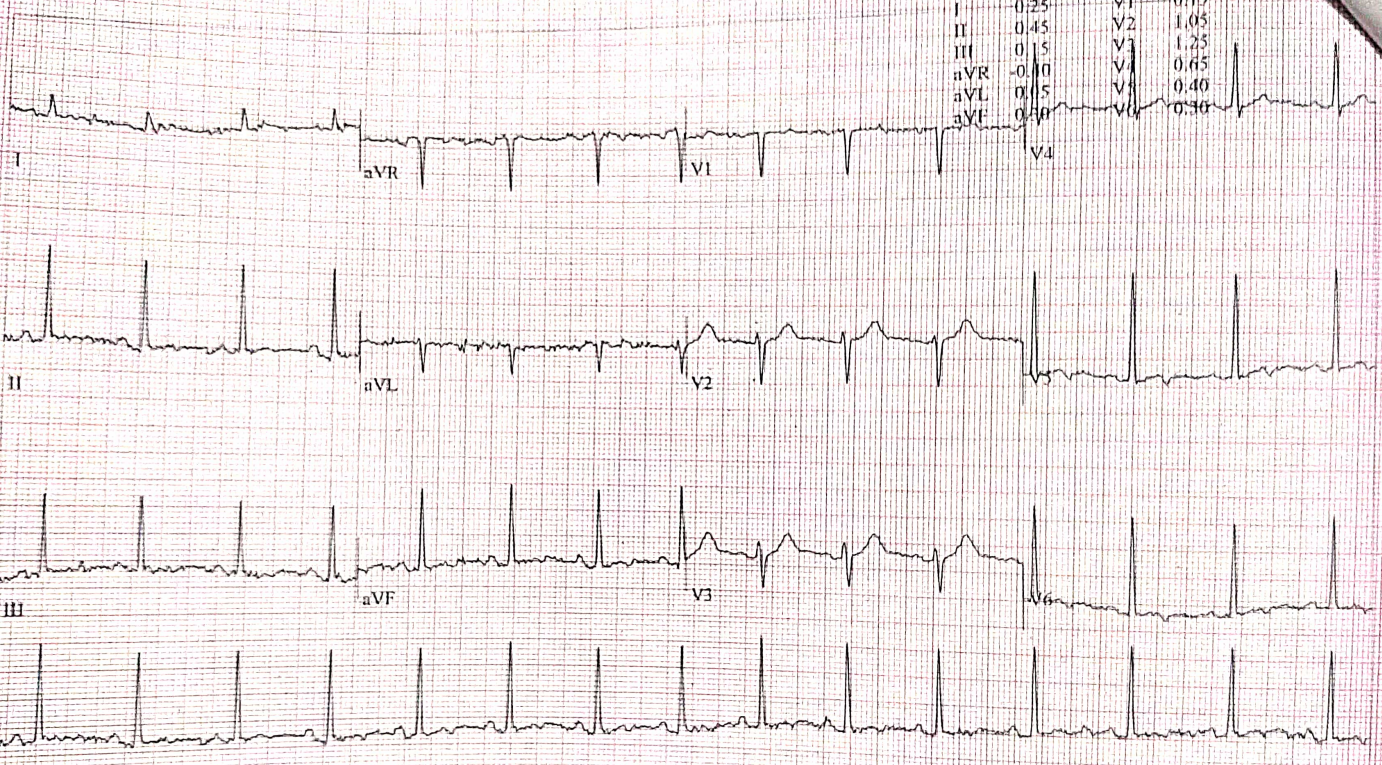

97-20-000

SURYO

### 12-Lead Report

Nicema, Vinay  
Patient ID: 1506  
26.07.2022  
12:49:05pm

115 bpm  
130/80 mmHg

EXERCISE  
STAGE I  
02:50

BRUCE  
2.7 km/h  
10.0%

Measured at 60ms Post J (10mm/mV)  
Auto Points

Lead	ST(mm)	Lead	ST(mm)
I	-0.05	V1	0.45
II	-0.05	V2	1.10
III	0.00	V3	1.25
aVR	0.10	V4	0.40
aVL	0.00	V5	0.00
aVF	0.00	V6	-0.15

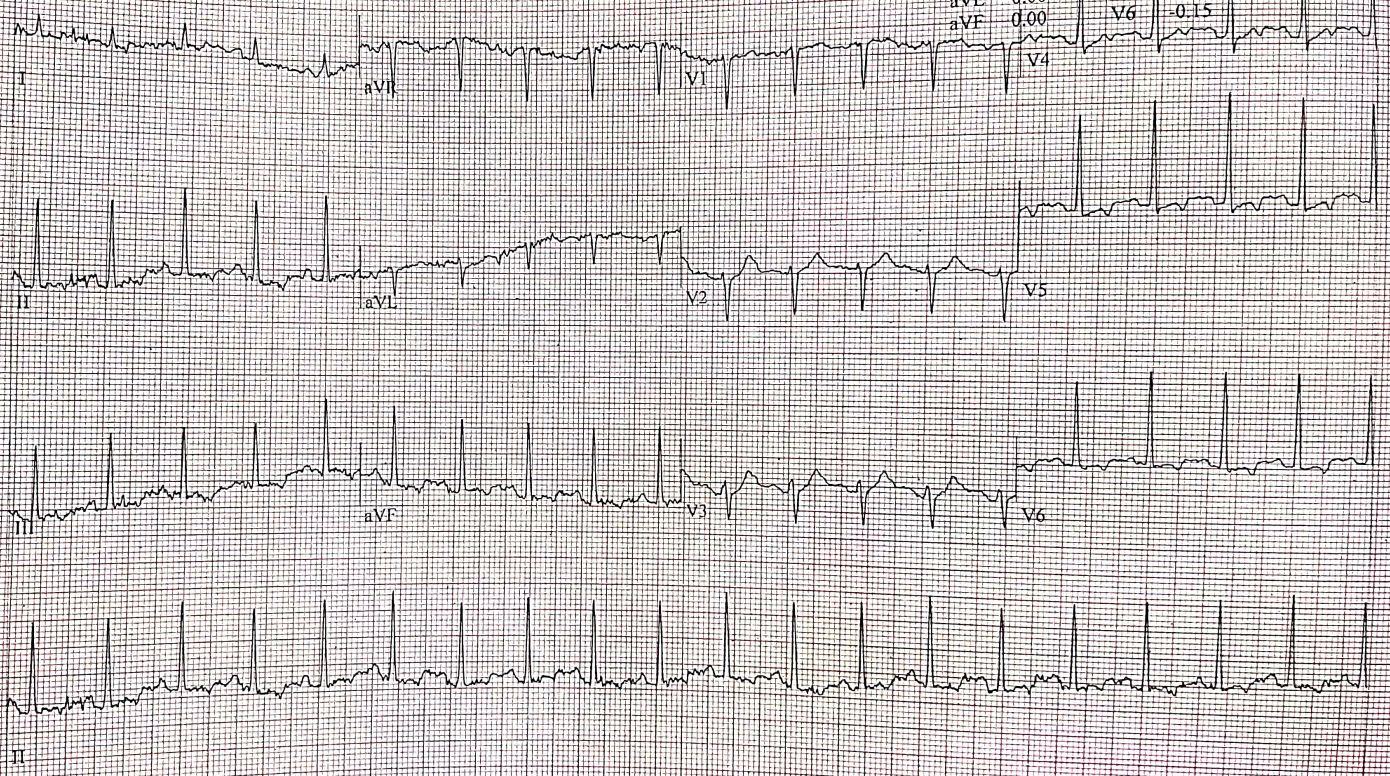

Nicema, Vinay  
Patient ID: 15061  
26.02.2022  
12:52:03pm

12-Lead Report

146 bpm  
144/90 mmHg

EXERCISE  
STAGE 2  
05:50

BRUCE  
4.0 km/h  
12.0%

Measured at 60ms Post J (10mm/mV)  
Auto Points

Lead	ST(mm)	Lead	ST(mm)
I	-0.15	V1	0.75
II	-1.05	V2	1.10
III	-0.85	V3	0.95
aVR	0.60	V4	-0.35
aVL	0.35	V5	2.15
aVF	0.95	V6	1.20

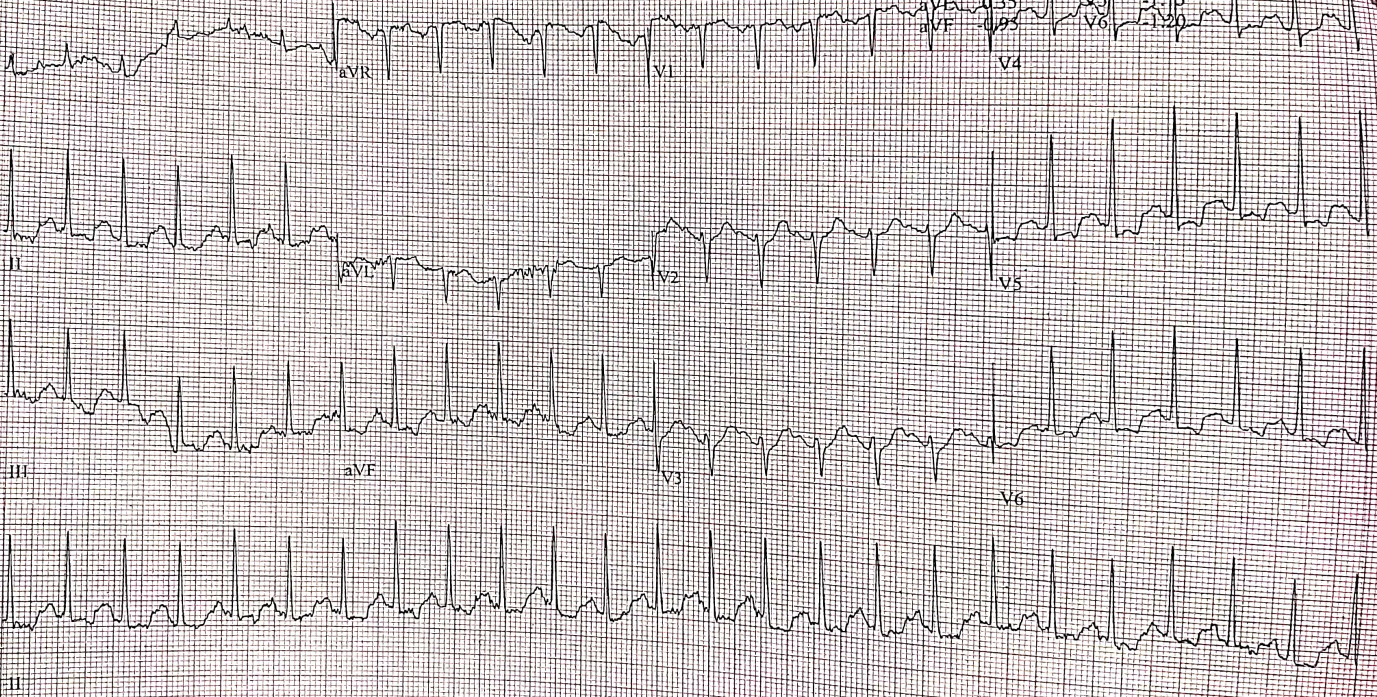

GE CardioSoft V6.73 (2)  
25 mm/s 10 mm/mV 60Hz 0.01 - 40Hz FRF- HR(V5,II)

Start of Test: 12:45:32pm

Nigema, Vmay  
 Patient ID: 15061  
 26-02-2022  
 12:54:22pm

Comparative Medians Report ( PEAK EXERCISE )

SUP.

166 bpm  
 156/94 mmHg

EXERCISE  
 STAGE 3  
 08:12

BRUCE  
 5.4 km/h  
 14.0%

Lead  
 ST Level (mm)  
 ST Slope (mV/s)

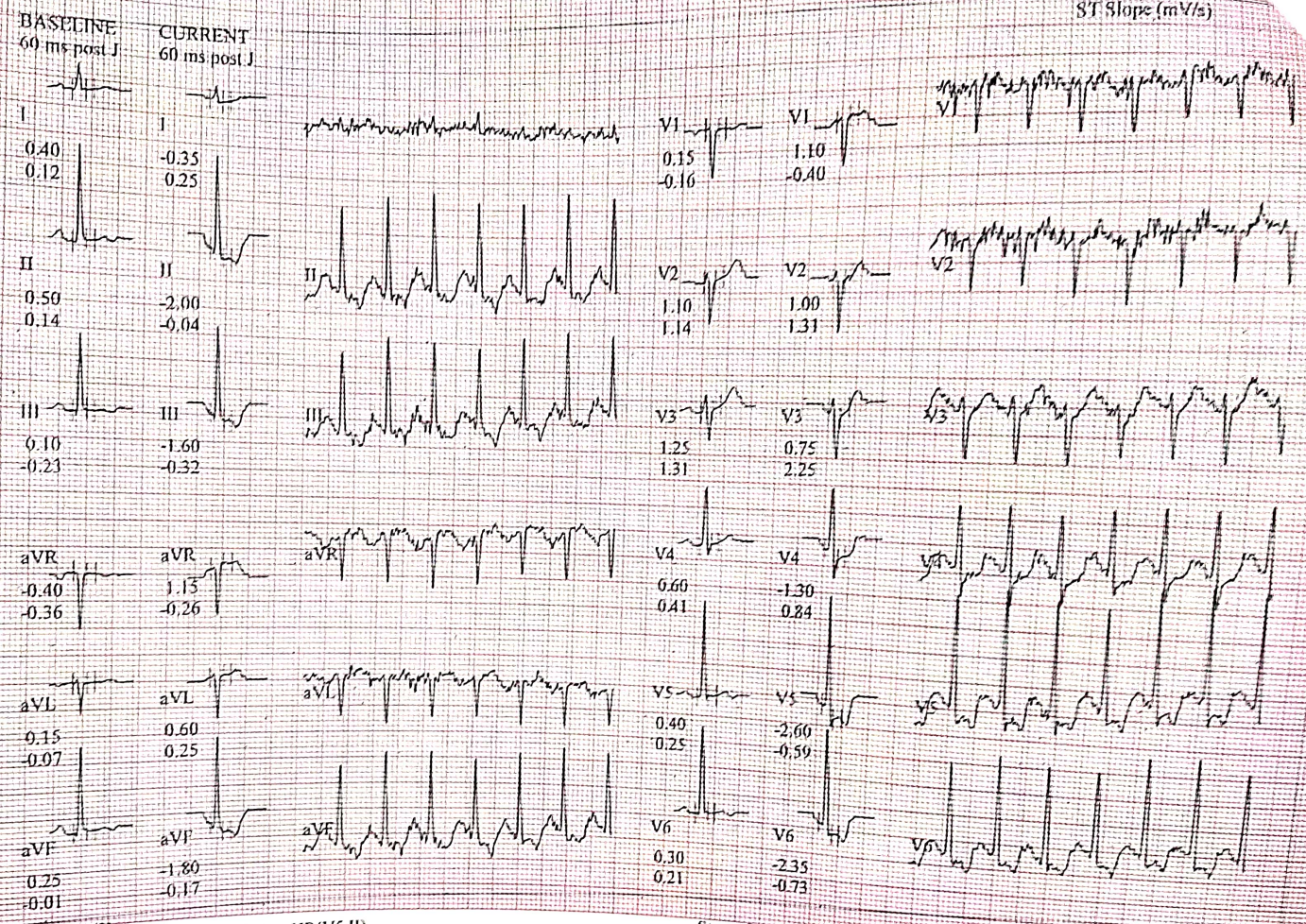

GE CardioSoft V6.73 (2)  
 25 mm/s 10 mm/mV 60Hz 0.01 - 40Hz FRF- HR(V5,II)

Start of Test: 12:45:32pm

Nicema, Vinay  
Patient ID: 15061  
26-02-2022  
12:55:16pm

12-Lead Report

SUR.

148 bpm  
156/94 mmHg

RECOVERY  
#1  
00:50

BRUCE  
0.0 km/h  
0.0%

Measured at 60ms Post J (10mm/h)  
Auto Points

Lead	ST(mm)	Lead	ST(mm)
I	-0.15	V1	0.80
II	-0.65	V2	1.10
III	-0.55	V3	1.15
aVR	0.40	V4	0.00
aVL	0.20	V5	-0.70
aVF	-0.60	V6	-0.80

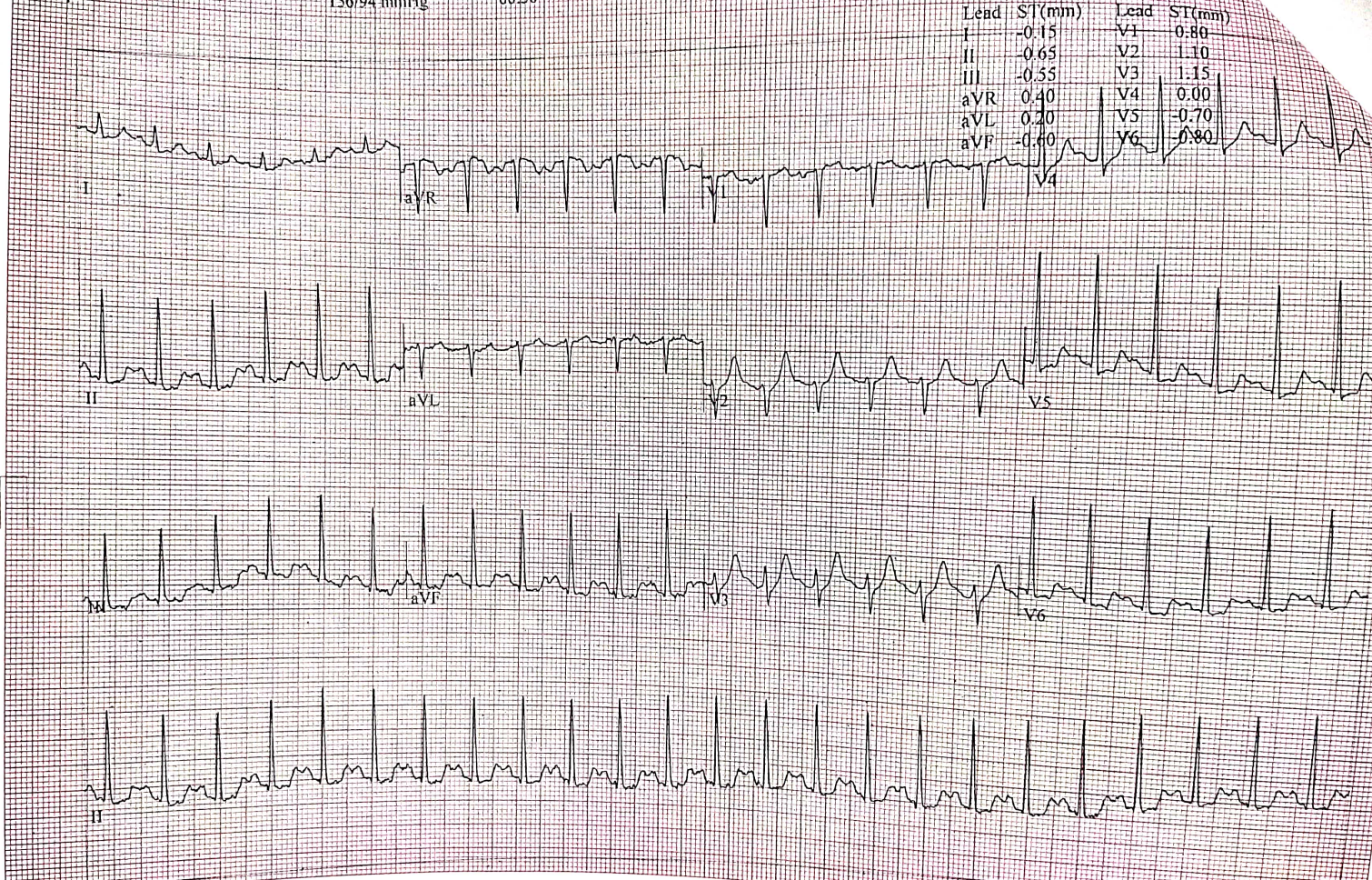

Nicema, Vinay  
Patient ID: 15061  
26-02-2022  
12:56:16pm

12-Lead Report

129 bpm

RECOVERY  
#1  
01:50

BRUCE  
0.0 km/h  
0.0%

Measured at 60ms Post J (10mm/1s)  
Auto Points

Lead	ST(mm)	Lead	ST(mm)
I	-0.10	V1	-0.55
II	-0.50	V2	0.70
III	-0.45	V3	0.70
aVR	0.30	V4	-0.15
aVL	0.45	V5	-0.70
aVF	-0.50	V6	-0.75

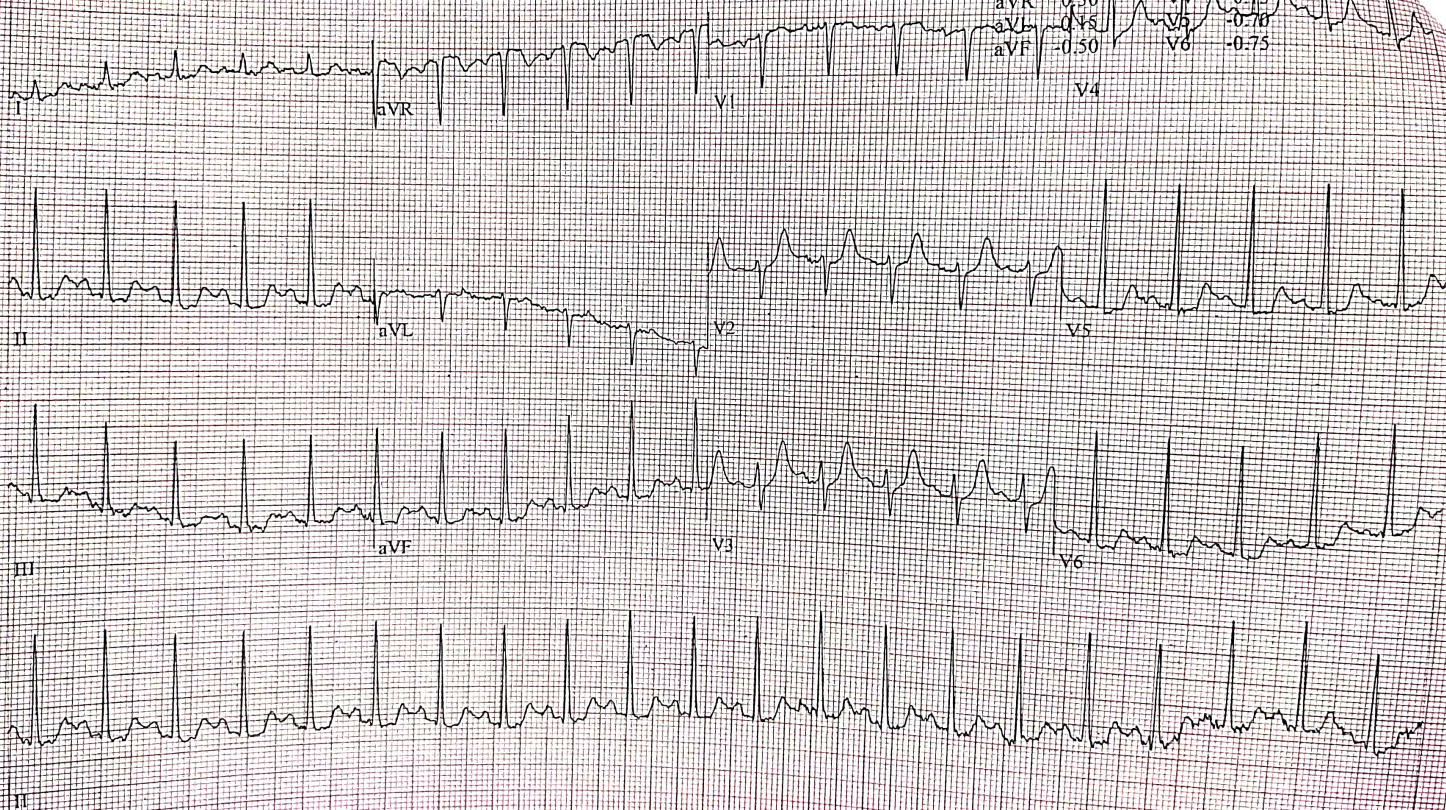



12-Lead Report

SUR

Nicema, Vinay  
Patient ID: 15061  
26/02/2022  
12:57:16pm

120 bpm  
140/90 mmHg

RECOVERY  
#1  
02:50

BRUCE  
0.0 km/h  
0.0%

Measured at 60ms Post J (10mm/mV)  
Auto Points

Lead	ST(mm)	Lead	ST(mm)
I	-0.20	V1	0.60
II	-0.60	V2	0.50
III	-0.40	V3	0.35
aVR	0.40	V4	-0.35
aVL	0.10	V5	-0.80
aVF	-0.55	V6	-0.75

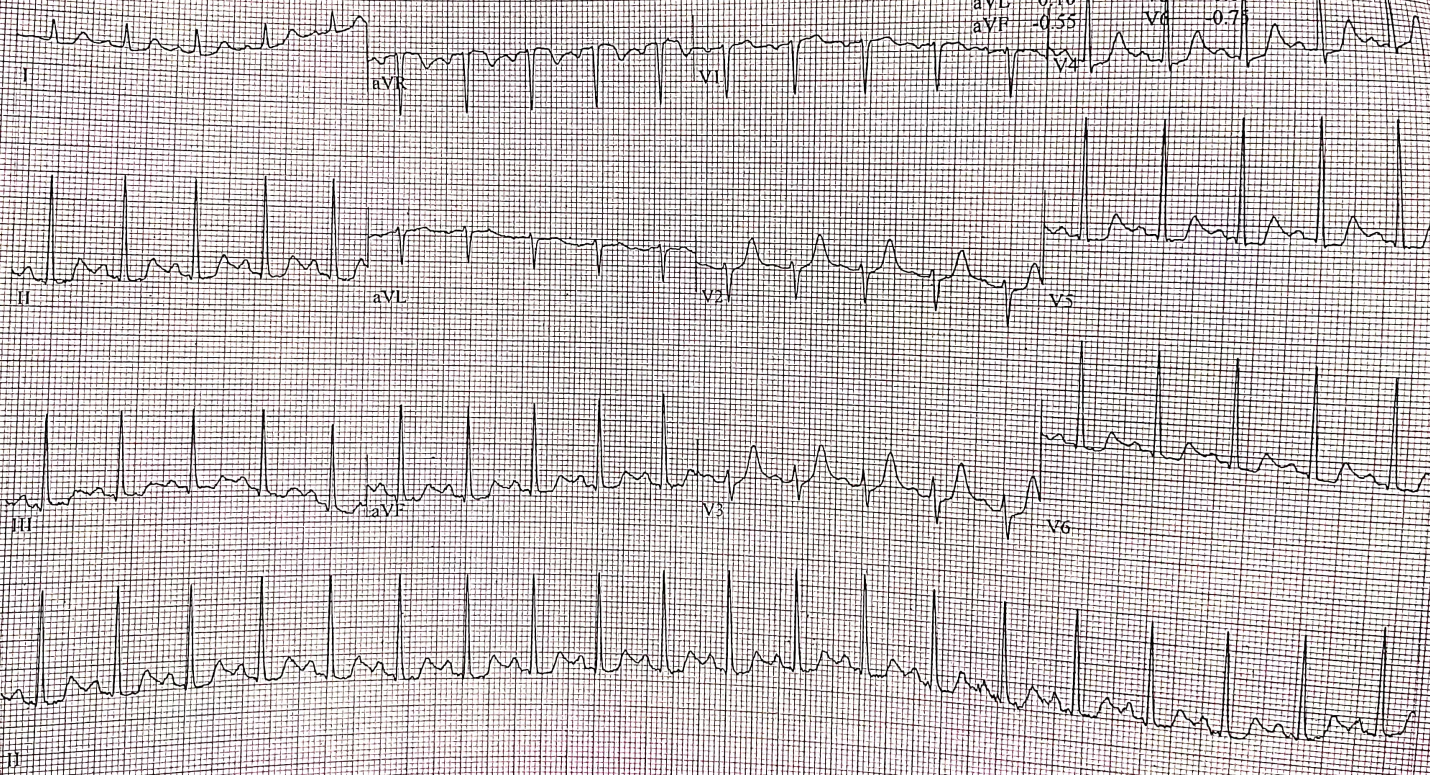

Life begins with hope

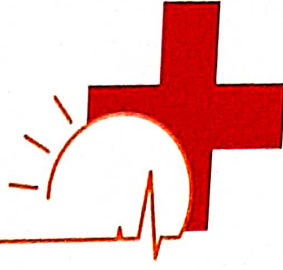

સૂર્યોદય  
હોસ્પિટલ

આઇ.સી.યુ. - આઇ.સી.સી.યુ.

**ડો. નિશાંત જે. શેઠ**

એમ.ડી. (મેડીસીન), એફ.સી.સી.એસ., સી.સી.ઇ.બી.ડી.એમ.  
કન્સલ્ટીંગ ફીઝીશીયન, કાર્ડિયોલોજિસ્ટ, ડાયાબીટીસ સ્પેશીયાલીસ્ટ

રજી. નં. જી-૨૦૩૧૭

Name: Vinay Neema

Sex: Male

dl.

Age: 37

Date: 26/02/2022

**2D**

**M MODE**

IVSd	1.1 cm
LVIDd	4.7 cm
LVPWd	1.1 cm
IVSs	1.4 cm
LVIDs	2.6 cm
LVPWs	1.3 cm
EDV(Teich)	100 ml
ESV(Teich)	25 ml
EF(Teich)	75%
%FS	44%
SV(Teich)	76 ml
Ao Diam	3.1 cm
LA Diam	3.4 cm
LAAo	1.08

**DOPPLER**

MV E Vel	0.56 m/s
MV DecT	196 ms
MV Dec Slope	2.8 m/s <sup>2</sup>
MV A Vel	0.61 m/s
MV E/A Ratio	0.92
PV Vmax	1.02 m/s
PV maxPG	4.13 mmHg
TR Vmax	2.40 m/s
TR maxPG	23.13 mmHg

**Comments**

NORMAL SYSTOLIC FUNCTION. EF=75%  
NO RWMA.  
GRADE 1 DIASTOLIC DYSFUNCTION.  
MILD MR, TR. MILD PAH. RVSP=35mmhg.  
ALL CARDIAC CHAMBERS AND VALVES ARE NORMAL.  
NO CLOT/VEGETATION/PERICARDIAL EFFUSION.

SURYODAY HOSPITAL  
Dr. Nishant J. Sheth  
M.D. Medicine, FCCS, CCEBDM  
No. G - 20317 GODHRA

દિપજ્યોત ચેમ્બર્સ, પહેલો માળ, સેન્ટ્રલ બેન્ક ઓફ ઈન્ડિયાની બાજુમાં, ચર્ચની સામે, ગોધરા ૩૮૨૦૦૧, ડિ. પંચમહાલ, ગુજરાત  
ફોન: ૦૨૬૭૨-૨૫૨૬૩૬ Email: suryodayhospitals@gmail.com

સમય : સોમ થી શનિ સવારે ૯.૦૦ થી બપોરે ૧.૦૦, સાંજે ૪.૦૦ થી ૭.૦૦ રવિવારે ૨૪ સુધી

Name Vinay Neema

Sex Male

Age 37

Date 26/02/2022

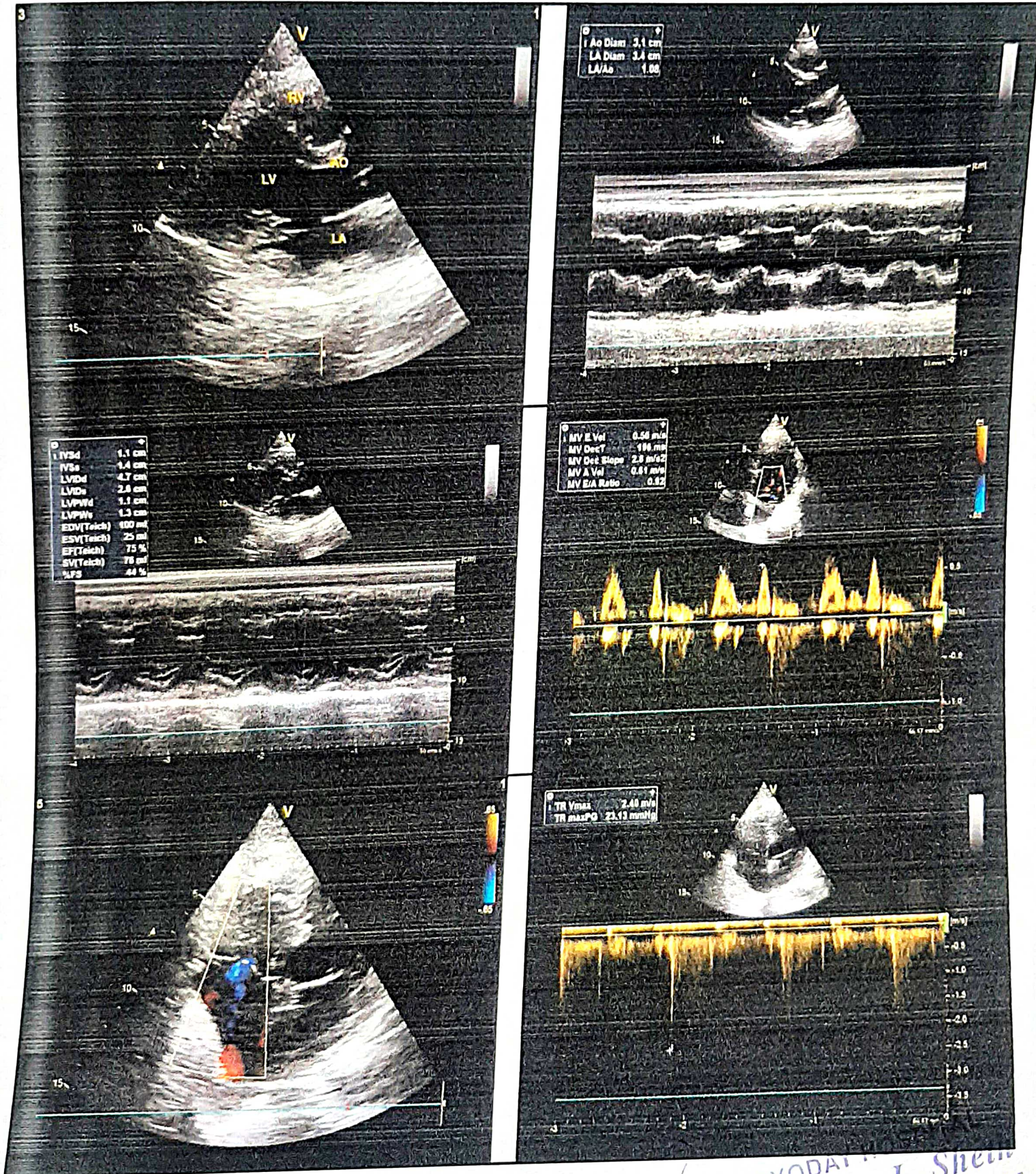

SURYODAT  
*Dr. Nishant J. Shetty*  
M.D. Medicine, FCCS, CCEBDM  
Reg. No. G - 20317 GODHRA

20/06/2022 11:40:09  
ID: 1949

Female      Years

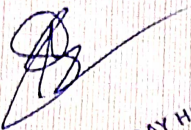

**SURYODAY HOSPITAL**  
**Dr. Nishant J. Sheth**  
M.D. Medicine, FCCS, CCEBDM  
Reg. No. G - 20347 GODHRA

HR : 67 bpm  
P : 110 ms  
PR : 168 ms  
QRS : 89 ms  
QT/QTc : 363/384 ms  
P/QRS/T : 93/60/49 °  
RV5/SV1 : 1.740/0.652 mV

Diagnosis Information:  
Sinus Rhythm  
\*\*\*Normal ECG\*\*\*

VINAY NEEMA  
Age - 38  
9737248524

Report Confirmed by:

