



ભારત સરકાર
GOVERNMENT OF INDIA



પટેલ હિમાંશુ નટવરલાલ
Patel Himanshu Natvarlal
જન્મનું વર્ષ / Year of Birth : 1969
પુરુષ / Male



2465 2502 5635

આધાર - સામાન્ય માણસનો અધિકાર

OPPO F15 Pro
2024-10-05 11:00

Name ----- Age ----- Yrs M/F ----- 10mm/mV ----- 25mm/s ----- 0.05-35

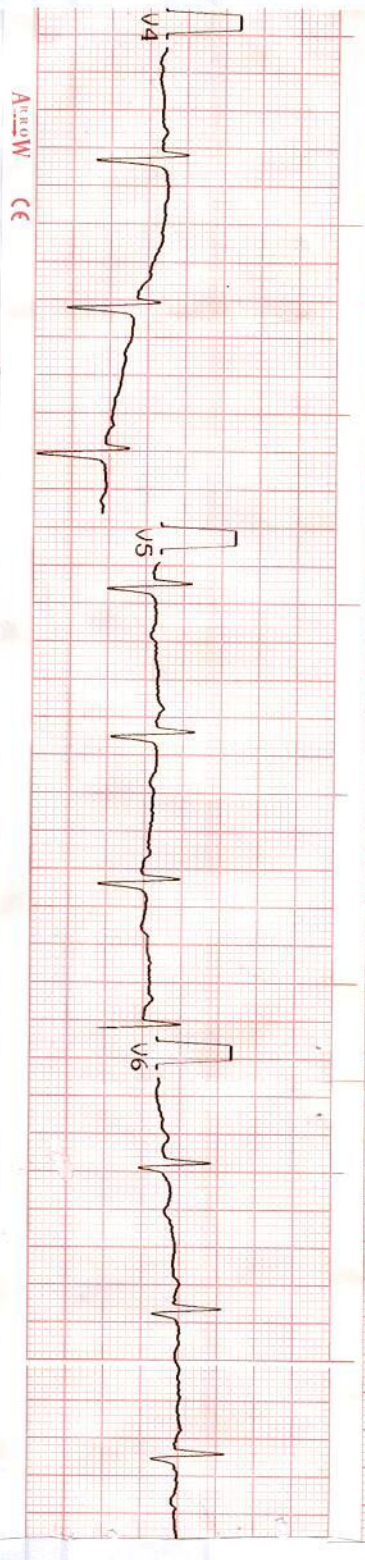
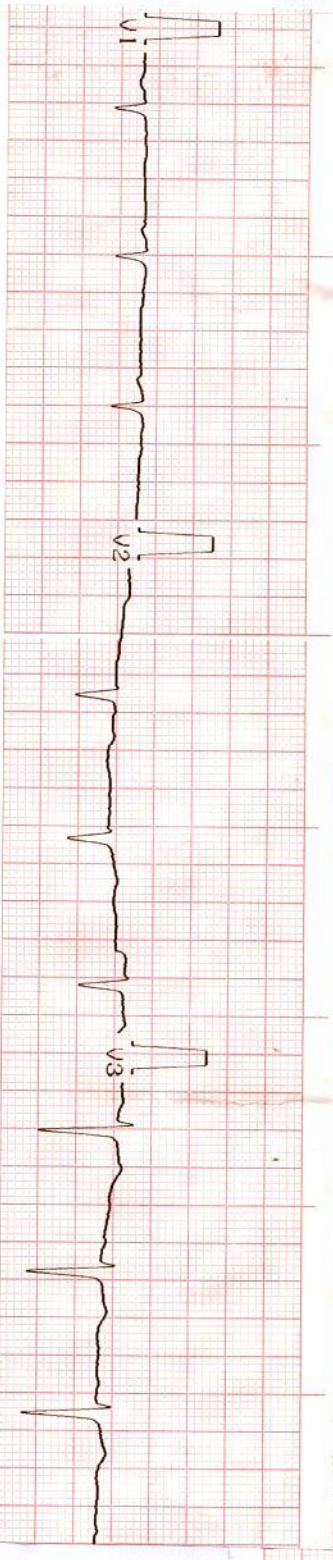
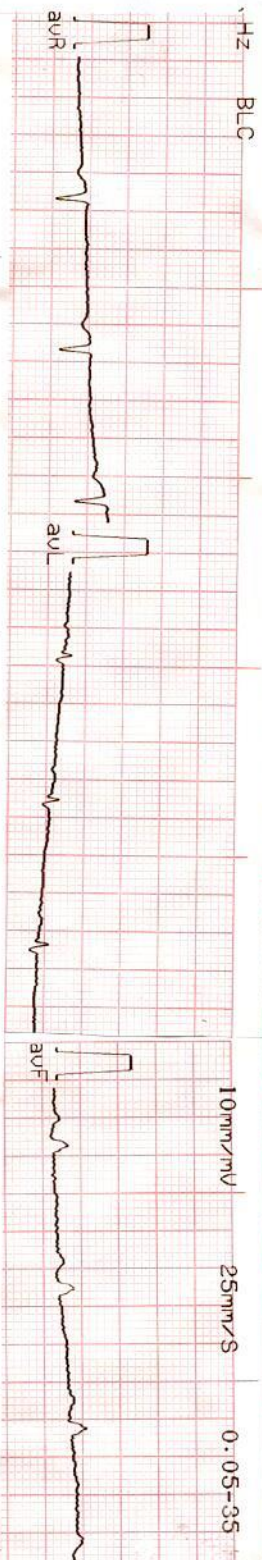
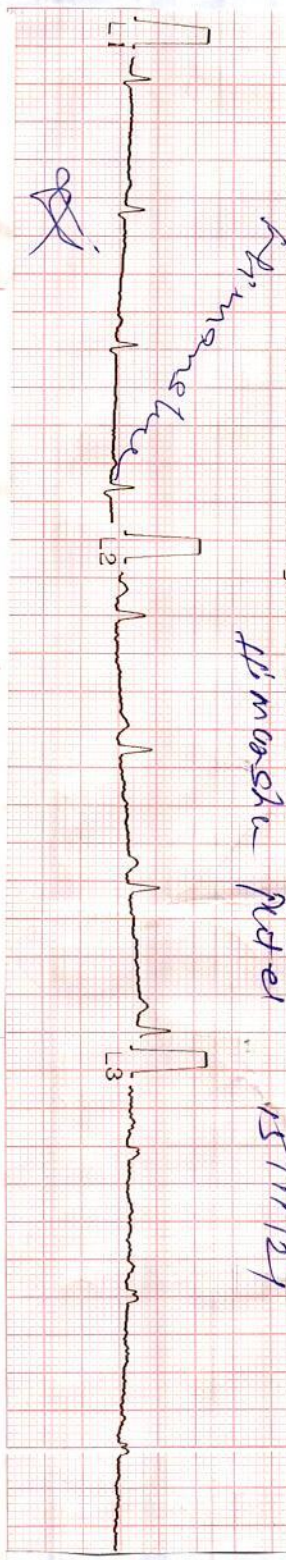

Arrow CE

Amrinder

H.M. Oshri

Netel

15/11/21

Dr. K. B. Parmar
(MD, Phy)
G 24249

ASK
Non-specific
ST-T changes
in lead leads
Revised
P. 200

PHYSICIAN CONSULTATION

DATE:- 15-11-2021

NAME:- Himanshu . N. Patel.

DOB:- 2-11-1969

AGE:- 52yrs.

SEX:- Male

HEIGHT:- 189cms

WEIGHT:- 91 Kgs

BP READING:- 110/84 mm/Hg

PULSE:- 80/min.

MEDICATION:- T. Ecosprin 150 0-0-1
Cap. Homocheck (SOS)
For cholesterol :: 5-6yrs.
Dr. Malay Gadani ,

DR. N. R. SHAH
MBBS
REG.NO G-15062

DT: November 15, 2021

NAME: HIMANSHU PATEL M/52 YRS.

REF. BY: CORPORATE CARE

X-RAY CHEST PA VIEW

Prominent bronchovascular markings seen in bilateral lung fields. No evidence of consolidation, cavity or mass lesion. Bilateral costophrenic angles are clear. Cardiac shadow appears normal. Domes of diaphragm appear normal. Visualized bony thorax appears normal.



DR. NITIN PATEL
(M.D.)
CONSULTANT RADIOLOGIST
G-12854

3414

Patient Name : Himanshu N Patel
Sample No.. : 3414
Referred : C/o. Bank Of Baroda

Age/Sex : 52 Years/Male
Registration On: 15/11/2021/09:59
Approved On : 15/11/2021 17:34

Thyroid Functions

| <u>Test</u> | <u>Result</u> | <u>Normal Range</u> |
|------------------------------------|--------------------|------------------------|
| T3-Triiodothyronine | : 1.22 ng/ml | 0.6 - 1.80 ng/ml |
| T4-Thyroxine | : 8.4 mcg/dl | 4.5 - 10.9 mcg/dl |
| TSH Thyroid Stimulating Hormone | : 6.560 microIU/ml | 0.35 - 5.55 microIU/ml |

Comments :

COMMENTS :

TSH levels may be affected by acute illness and drugs like doapamine and gluco corticoids.

Low or undetectable TSH is suggestive of Grave~s disease

TSH between 5.5 to 15.0 with normal T3 T4 indicates impaired thyroid hormone or subclinical hypothyroidism or normal T3 T4 with slightly low TSH suggests subclinical Hyperthyroidism.

TSH suppression does not reflect severity of hyperthyroidism therefore , measurement of FT3 ,FT4 is important.

FreeT3 is first hormone to increase in early Hyperthyroidism.

Only TSH level can prove to be misleading in patients on treatment. Therefore FreeT3 , FreeT4 along with TSH should be checked.

During pregnancy clinically T3 T4 can be high and TSH can be slightly low

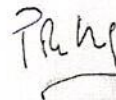

Pathologist
Dr.Pravin Shah
(M.D.Path) G-15478

3414

Patient Name : Himanshu N Patel
Sample No.. : 3414
Referred : C/o. Bank Of Baroda

Age/Sex : 52 Years/Male
Registration On: 15/11/2021/09:59
Approved On : 15/11/2021 18:32

BLOOD SUGAR LEVEL

Specimen : FLOURIDE

| <u>Test</u> | <u>Result</u> | <u>Unit</u> | <u>Biological Ref. Interval</u> |
|------------------------------------|---------------|-------------|---------------------------------|
| Fasting Blood Sugar: (GOD-POD) | 99.6 | mg/dl | 70-110 |
| Random Blood Glucose: (GOD-POD) | 83.7 | mg/dl | 80 - 140 |

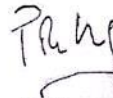

Pathologist
Dr. Pravin Shah
(M.D.Path) G-15478



EQAS
External Quality Assurance Services

O-5/6, Maruti Tower, Shivranjani Cross Road,
Satellite, Ahmedabad.

Ph : 079 4800 7051 M. : 98986 76445

E-mail : corporatecare0120@gmail.com

3414

Patient Name : Himanshu N Patel
Sample No.. : 3414
Referred : C/o. Bank Of Baroda

Age/Sex : 52 Years/Male
Registration On: 15/11/2021/09:59
Approved On : 15/11/2021 16:58

BLOOD GROUP

| <u>Test</u> | <u>Result</u> |
|-------------|---------------|
| BLOOD GROUP | : "AB" |
| RH GROUP | : POSITIVE. |

Pathologist
Dr. Pravin Shah
(M.D.Path) G-15478

3414

Patient Name : Himanshu N Patel
 Sample No.. : 3414
 Referred : C/o. Bank Of Baroda

Age/Sex : 52 Years/Male
 Registration On:15/11/2021/09:59
 Approved On : 15/11/2021 16:58

Lipid Profile

Specimen :SERUM

| <u>Test</u> | <u>Result</u> | <u>Unit</u> | <u>Biological Ref. Interval</u> |
|---|---------------|-------------|--|
| S. Cholesterol: (CHOD-POD) | 238.7 | mg/dl | Normal :< 200 Borderline : 200 - 240 High : > 240 |
| Serum Triglycerides: (GPO-POD) | 163.6 | mg/dl | Normal :Normal < 150 Borderline : 150 - 199 High : > 200 |
| HDL Cholesterol: (Direct-Cholesterol Esterase HSDA) | 52.8 | mg/dl | 40 - 60 mg/dl |
| Serum LDL Cholesterol: (Calculated) | 153.18 | mg/dl | Up to 150 |
| Serum VLDL Cholesterol: (Calculated) | 32.72 | mg/dl | Up to 35 |
| LDLC/HDLC Ratio: (Calculated) | 2.9 | mg/dl | Up to 3.4 |
| Cholesterol/HDLC Ratio: (Calculated) | 4.52 | mg/dl | Up to 5.0 |
| Total Lipid: (Calculated) | 758.28 | mg/dl | 400 - 1000 mg/dl |

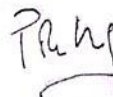

Pathologist
 Dr.Pravin Shah
 (M.D.Path) G-15478

3414

Patient Name : Himanshu N Patel
Sample No.. : 3414
Referred : C/o. Bank Of Baroda

Age/Sex : 52 Years/Male
Registration On:15/11/2021/09:59
Approved On : 15/11/2021 16:58

Glycosylated HB - (HBA1C)

| Test | Result | Unit | Biological Ref Interval |
|---------------------------------|--------|-------|---|
| HBA1C: (Immunoturbidimetric) | 4.72 | % | Normal : ≤ 5.6 Prediabetes : 5.7 - 6.4 Diabetes : ≥ 6.5 DIABETES CONTROL CRITERIA 6 - 7 : Near Normal Glycemia < 7 : Goal 7 - 8 : Good Control > 8 : Action Suggested |
| Mean Blood Glucose: | 88.764 | mg/dl | |

Criteria for the diagnosis of diabetes

- HbA1c ≥ 6.5 *
Or
- Fasting plasma glucose >126 gm/dL. Fasting is defined as no caloric intake at least for 8 hrs.
Or
- Two hour plasma glucose ≥ 200 mg/dL during an oral glucose tolerance test by using a glucose load containing equivalent of 75 gm anhydrous glucose dissolved in water.
Or.
- In a patient with classic symptoms of hyperglycemia or hyperglycemic crisis, a random plasma glucose ≥ 200 mg/dL. *In the absence of unequivocal hyperglycemia, criteria 1-3 should be confirmed by retesting. American diabetes association. Standards of medical care in diabetes 2011. Diabetes care 2011;34;S11.

Limitation of HbA1c

- In patients with Hb variants even analytically correct results do not reflect the same level of glycemic control that would be expected in patients with normal population. 2) Any cause of shortened erythrocyte survival or decreased mean erythrocyte age eg. hemolytic diseases, pregnancy, significant recent/chronic blood loss etc. will reduce exposure of RBC to glucose with consequent decrease in HbA1c values. 3) Glycated HbF is not detected by this assay and hence specimens containing high HbF ($>10\%$) may result in lower HbA1c values than expected.

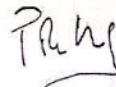

Pathologist
Dr.Pravin Shah
(M.D.Path) G-15478

3414

Patient Name : Himanshu N Patel
Sample No.. : 3414
Referred : C/o. Bank Of Baroda

Age/Sex : 52 Years/Male
Registration On:15/11/2021/09:59
Approved On : 15/11/2021 16:58

URINE EXAMINATION

PHYSICAL :

Colour - **Pale Yellow**
Deposits - **Absent**
Transparency - **Clear**
Reaction - **Acidic**
Sp. Gravity - **1.007**

CHEMICAL :

Albumin - **Absent**
Sugar - **Absent**
Bile Salts - **Absent**
Bile Pigments - **Absent**

MICROSCOPIC: (After centrifugation at 2000 r.p.m. for 5 minutes)

Pus Cells - **0 - 1 /h.p.f.**
Red Cells - **Not seen /h.p.f.**
Epithelial Cells - **Occasional /h.p.f.**
Casts - **Not seen/l.p.f.**
Crystals - **Not seen**
Amorphous - **Not seen**

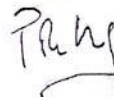

Pathologist
Dr.Pravin Shah
(M.D.Path) G-15478

3414

Patient Name : Himanshu N Patel
Sample No.. : 3414
Referred : C/o. Bank Of Baroda

Age/Sex : 52 Years/Male
Registration On: 15/11/2021/09:59
Approved On : 15/11/2021 16:58

LIVER FUNCTION TESTS

Specimen: SERUM

| <u>Test</u> | <u>Result</u> | <u>Unit</u> | <u>Biological Ref Interval</u> |
|---|---------------|-------------|--------------------------------|
| S. Bilirubin (Total): <small>(Photometric DC Diazo)</small> | 0.57 | mg/dl | up to 1.2 |
| S. Bilirubin (Direct): <small>(Photometric DC Diazo)</small> | 0.15 | mg/dl | up to 0.2 |
| S. Bilirubin (Indirect): <small>(Calculated)</small> | 0.42 | mg/dl | up to 1.0 |
| SGPT(ALT) <small>(UV Kinetic)</small> | 24.4 | U/L | up to 42 |
| SGOT (AST) <small>(UV Kinetic)</small> | 11 | U/L | up to 40 |
| GGT <small>(Optimized kinetic color test IFCC)</small> | 27.5 | U/L | 12 - 64 |
| Total Proteins: <small>(Biuret)</small> | 6.71 | g/dl | 6.0 - 8.3 |
| Albumin <small>(BCG)</small> | 4.34 | g/dl | 3.5 - 5.2 |
| Globulins: <small>(Calculated)</small> | <u>2.37</u> | g/dl | 2.4 - 3.7 |
| AGRATIO: <small>(Calculated)</small> | 1.831 | | |
| S. Alkaline Phosphatase: <small>(Colorimetric Optimized Kinetic IFCC)</small> | 94.6 | U/L | 40 - 129 |

Pravin

Pathologist
Dr. Pravin Shah
(M.D.Path) G-15478

3414Patient Name : Himanshu N Patel
Sample No.. : 3414
Referred : C/o. Bank Of BarodaAge/Sex : 52 Years/Male
Registration On: 15/11/2021/09:59
Approved On : 15/11/2021 17:49**RENAL FUNCTION**

Specimen :SERUM

| <u>Test</u> | <u>Result</u> | <u>Unit</u> | <u>Biological Ref. Interval</u> |
|---|---------------|-------------|---------------------------------|
| Sr. Creatinine: (Modified Jaffe's) | 1.08 | mg/dl | 0.6 - 1.2 mg/dl |
| Urea: (GLDH) | 11.1 | mg/dl | 10 - 50 mg/dl |
| S. Uric Acid: (Uricase-POD) | 8.62 | mg/dl | 3.2 - 7.2 mg/dl |
| Blood Urea Nitrogen: (Calculated) (Arsenazo) | <u>5.19</u> | mg/dl | 08 - 23 mg/dl |
| Bun/Creat Ratio: (Calculated) | 3.73 | | |

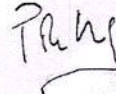
**Pathologist**
Dr.Pravin Shah
(M.D.Path) G-15478

3414

Patient Name : Himanshu N Patel
Sample No.. : 3414
Referred : C/o. Bank Of Baroda

Age/Sex : 52 Years/Male
Registration On:15/11/2021/09:59
Approved On : 15/11/2021 16:58

COMPLETE BLOOD COUNT

Sample :EDTA

| Test | | Result | Unit | Biological Ref. Interval |
|---------------------------|----------------------|-------------|---------------------|--------------------------|
| BLOOD COUNT | | | | |
| Hemoglobin | colorimetric | <u>11.5</u> | g/dL | 13 - 17 |
| R.B.C Count | Electrical impedance | <u>4.19</u> | mill/cmm | 4.5 - 5.5 |
| W.B.C Count | Electrical impedance | <u>8.8</u> | 10 ³ /uL | 4.0 - 10.0 |
| Platelet Count | Electrical impedance | <u>291</u> | 10 ³ /uL | 150 - 450 |
| DIFFERENTIAL COUNT | | | | |
| Polymorphs | Microscopic | <u>65</u> | % | 60 - 70 |
| Lymphocytes | Microscopic | <u>30</u> | % | 20 - 40 |
| Eosinophils | Microscopic | <u>03</u> | % | 1 - 6 |
| Monocytes | Microscopic | <u>02</u> | % | 2 - 10 |
| Basophils | Microscopic | <u>00</u> | % | 0 - 2 |
| BLOOD INDISES | | | | |
| HCT | Rbc Histogram | <u>36.4</u> | % | 40 - 50 |
| MCV | Calculated | <u>86.9</u> | fl | 80 - 100 |
| MCH | Calculated | <u>27.4</u> | pg | 27 - 32 |
| MCHC | Calculated | <u>31.6</u> | g/dl | 32 - 36 |
| RDW-CV | Calculated | <u>12.2</u> | % | 10 - 16.5 |

PERIPHERAL SMEAR EXAMINATION

SMEAR Platelets: Adequate

Erythrocyte sedimentation rate

ESR AT 1 hour westergren 07 mm/Hour 00 - 15

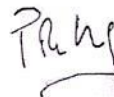

Pathologist
Dr.Pravin Shah
(M.D.Path) G-15478



આપની દ્રષ્ટીની સલામતી માટે

કલીઅર વિઝન

આંખની હોસ્પિટલ પ્રા. લી.

સર્વોત્તમ માટે કટીબદ્ધ

ડૉ. આનંદ દેસાઈ
MS. આંખના સર્જન
M: 99241 07510

ડૉ. નિકી દેસાઈ
M: 92768 73588

ડૉ. કે. એમ. રાજયગુરુ
DOMS. આંખના સર્જન

સેટેલાઈટ : 411, શીતલ વર્ષા, પીસી જવેલર્સની સામે, શિવરંજની ચાર રસ્તા, સેટેલાઈટ. Ph. 9276873588, 07940081316
બોપલ : 5-6, ત્રીજો માળ, આમ્રપાલી એક્ષીઓમ, સંકલ્પની ઉપર, એસ.પી. રીંગ રોડ, બોપલ-આંબલી. Ph. 9924107510, 02717402431

ઇન્જેક્શન વગરના, ટાંકા વગરના મોતીયાના તેમજ ફોલ્ડેબલ નેત્રમણીના નિષ્ણાંત

Himanshu Patel

તારીખ -202

S21M.

15/11/21,

\sqrt{M} $\left\{ \begin{array}{l} +0.75 \times 30^\circ \text{ 616} \\ \text{Plano 6124.} \end{array} \right.$

H/O (B) PRK
before 20yrs

$\Delta =$ (R) Early cut.
(L) NS +2.

Adlee

Dilate (B) +f.

Fumulus (B) WNL
0.40D

(L) Cataract s/s
TBL

(B) colour \sqrt{M} = normal

Dr. Anand Desai
MBBS, MS

Reg. No 021377

M 9924107510

દર બુધવારે/શનિવારે સહતદરે તપાસ કરી શ. 50-00

| | | | | | | |
|-----------------------|-----------------------|------------------------|------------------------|-----------------------|------------------------|------------------------|
| પાલડી 9428079820 | મણીનગર 9725111108 | સેટેલાઈટ 9276873588 | નારણપુરા 7878535888 | સાબરમતી 8000996098 | બોપલ 9924107510 | ઘોડાસર 8347499173 |
| વેજલપુર 9824365566 | શાદીબાગ 9424215566 | નરોડા 9824275566 | ગાંધીનગર 9824362244 | સુરત 9824373711 | ભાવનગર-1 9428182142 | ભાવનગર-2 9726709067 |

મેડીકલેમના દર્દીઓ માટે કેશલેસની સુવિધા ઉપલબ્ધ



ભારત સરકાર
GOVERNMENT OF INDIA



પટેલ હિમાંશુ નટવરલાલ
Patel Himanshu Natvarlal
જન્મનું વર્ષ / Year of Birth : 1969
પુરુષ / Male



2465 2502 5635

આધાર - સામાન્ય માણસનો અધિકાર



GPS Map Camera



Ahmedabad, Gujarat, India

1, Surendra Mangaldas Rd, Shivranjani, Bimanagar, Ambawadi, Ahmedabad, Gujarat 380015, India

Lat 23.023955°

Long 72.531282°

15/11/21 09:01 AM