

To,

The Coordinator,  
Mediwheel (Arcofemi Healthcare Limited)  
Helpline number: 011- 41195959

Dear Sir / Madam,

**Sub: Annual Health Checkup for the employees of Bank of Baroda**

This is to inform you that the following spouse of our employee wishes to avail the facility of Cashless Annual Health Checkup provided by you in terms of our agreement.

PARTICULARS OF HEALTH CHECK UP BENEFICIARY	
NAME	. PREETI
DATE OF BIRTH	07-01-1991
PROPOSED DATE OF HEALTH CHECKUP FOR EMPLOYEE SPOUSE	10-09-2022
BOOKING REFERENCE NO.	22S166869100025272S
SPOUSE DETAILS	
EMPLOYEE NAME	MR. KALP ASHESH
EMPLOYEE EC NO.	166869
EMPLOYEE DESIGNATION	SINGLE WINDOW OPERATOR B
EMPLOYEE PLACE OF WORK	NEW DELHI,KHANPUR
EMPLOYEE BIRTHDATE	18-12-1987

This letter of approval / recommendation is valid if submitted along with copy of the Bank of Baroda employee id card. This approval is valid from **08-09-2022** till **31-03-2023**.The list of medical tests to be conducted is provided in the annexure to this letter. Please note that the said health checkup is a **cashless facility** as per our tie up arrangement. We request you to attend to the health checkup requirement of our employee's spouse and accord your top priority and best resources in this regard. The EC Number and the booking reference number as given in the above table shall be mentioned in the invoice, invariably.

We solicit your co-operation in this regard.

Yours faithfully,

Sd/-

**Chief General Manager**  
**HRM Department**  
**Bank of Baroda**

(Note: This is a computer generated letter. No Signature required. For any clarification, please contact Mediwheel (Arcofemi Healthcare Limited))

**SUGGESTIVE LIST OF MEDICAL TESTS**

<b>FOR MALE</b>	<b>FOR FEMALE</b>
CBC	CBC
ESR	ESR
Blood Group & RH Factor	Blood Group & RH Factor
Blood and Urine Sugar Fasting	Blood and Urine Sugar Fasting
Blood and Urine Sugar PP	Blood and Urine Sugar PP
Stool Routine	Stool Routine
<b>Lipid Profile</b>	<b>Lipid Profile</b>
Total Cholesterol	Total Cholesterol
HDL	HDL
LDL	LDL
VLDL	VLDL
Triglycerides	Triglycerides
HDL / LDL ratio	HDL / LDL ratio
<b>Liver Profile</b>	<b>Liver Profile</b>
AST	AST
ALT	ALT
GGT	GGT
Bilirubin (total, direct, indirect)	Bilirubin (total, direct, indirect)
ALP	ALP
Proteins (T, Albumin, Globulin)	Proteins (T, Albumin, Globulin)
<b>Kidney Profile</b>	<b>Kidney Profile</b>
Serum creatinine	Serum creatinine
Blood Urea Nitrogen	Blood Urea Nitrogen
Uric Acid	Uric Acid
HBA1C	HBA1C
Routine urine analysis	Routine urine analysis
USG Whole Abdomen	USG Whole Abdomen
<b>General Tests</b>	<b>General Tests</b>
X Ray Chest	X Ray Chest
ECG	ECG
2D/3D ECHO / TMT	2D/3D ECHO / TMT
Stress Test	Thyroid Profile (T3, T4, TSH)
PSA Male (above 40 years)	Mammography (above 40 years) and Pap Smear (above 30 years).
Thyroid Profile (T3, T4, TSH)	Dental Check-up consultation
Dental Check-up consultation	Physician Consultation
Physician Consultation	Eye Check-up consultation
Eye Check-up consultation	Skin/ENT consultation
Skin/ENT consultation	Gynaec Consultation



# Aakash Hospital™

Care with concern

(A unit of Dr. Gaba & Associates Medicare Pvt. Ltd.)



90/43, Malviya Nagar, New Delhi-110017  
#011 40501000 (100 Lines), 9871027922  
info@aakashhospital.com, www.aakashhospital.com

Lab Reg. No. : 2209100030	Date / Time : 10/09/2022
Patient Name : Mrs. PREETI	UHID No. : 166869
Age / Sex : 31 Yrs. / Female	IPD No. :
Consultant : Self.	Collection Time : 10/09/2022 1:19:11 pm
Phone No. : 8377080643	Reporting Date & Time : 10/09/2022 3:58:00 pm

Test Name	Observed Values	Unit	Biological Reference Range
<b>COMPLETE HAEMOGRAM</b>			
HAEMOGLOBIN (HB)	11.6 L	gm/dl	13.0 - 17.0
Photometric Light Absorbance			
TOTAL LEUCOCYTE COUNT (TLC)	5700	/cumm	4000 - 11000
Volumetric Impedence			
<b>DIFFERENTIAL LEUCOCYTE COUNT</b>			
NEUTROPHILS	58	%	40 - 80
Flowcytometry/ Microscopy			
LYMPHOCYTES	36	%	20 - 40
Flowcytometry / Microscopy			
EOSNOPHILS	3	%	01 - 06
Flowcytometry / Microscopy			
MONOCYTES	3	%	2 - 10
Flowcytometry / Microscopy			
BASOPHILS	0	%	0 - 1
Flowcytometry/ Microscopy			
RBC COUNT	3.8 L	Millions/cmm	4.5 - 5.5
Volumetric/ Impedence			
P.C.V / HAEMATOCRIT	33.5 L	%	40 - 50
Histogram Calculated			
MCV	86.5	cubic micron	83 - 101
Electric Impedence			
MCH	30.1	Pg	27.0 - 32.0
Calculated			
MCHC	34.7 H	g/dl	31.5 - 34.3
Calculated			
PLATELET COUNT	2.15	Lakh/cumm	1.50 - 4.10
Volumetric Impedence			
RDW CV	12.2	%	
Histogram			
ERYTHROCYTE SEDIMENTATION RATE (Westregen Method)	75 H	mm/hr	0-20

{{End of Report}}

Sachin

PREPARED BY

Sachin

VERIFIED BY

  
Dr. MEENA METRE  
MBBS, MD  
CONSULTANT PATHOLOGIST



# Aakash Hospital™

Care with concern

(A unit of Dr. Gaba & Associates Medicare Pvt. Ltd.)



90/43, Malviya Nagar, New Delhi-110017  
#011 40501000 (100 Lines), 9871027922  
info@aakashhospital.com, www.aakashhospital.com

Lab Reg. No. :	2209100030	Date / Time :	10/09/2022
Patient Name :	Mrs. PREETI	UHID No. :	166869
Age / Sex :	31 Yrs. / Female	IPD No. :	
Consultant :	Self.	Collection Time :	10/09/2022 1:19:11 pm
Phone No. :	8377080643	Reporting Date & Time :	10/09/2022 3:58:00 pm

Test Name	Observed Values	Unit	Biological Reference Range
<b>Lab</b>			
<b>LFT ( LIVER FUNCTION TEST )</b>			
BILIRUBIN-TOTAL	0.4	mg /dl	0-2.0
Diazo			
BILIRUBIN-DIRECT	0.2	mg /dl	0.0 - 0.4
Diazo			
BILIRUBIN INDIRECT	0.2	mg/dL	0.2 - 1.2
Calculated			
TOTAL PROTEIN	7.0	g/dL	6.4 - 8.3
Biuret			
ALBUMIN	4.2	g/dL	3.5 - 5.2
BCG			
GLOBULIN	2.8	g/dL	1.8 - 3.6
Calculated			
A/G Ratio	1.5	%	1.1 - 2.2
Calculated			
SGOT	13	U/L	0 - 35
IFCC			
SGPT	31	U/L	0 - 45
IFCC			
ALKALINE PHOSPHATE	59	U/L	42 - 98
AMP			
GGTP	16	U/L	0 - 38
Glupa-C			

#### INTERPRETATION :

In an asymptomatic patient, Non alcoholic fatty liver disease (NAFLD) is the most common cause of increased AST, ALT levels. NAFLD is considered as hepatic manifestation of metabolic syndrome. In most type of liver disease, ALT activity is higher than that of AST; exception may be seen in Alcoholic Hepatitis, Hepatic Cirrhosis, and Liver neoplasia. In known cases of Chronic Liver disease due to Viral Hepatitis B & C, Alcoholic liver disease or NAFLD, Enhanced liver fibrosis (ELF) test may be used to evaluate liver fibrosis. In a patient with Chronic Liver disease, AFP and Des-gamma carboxyprothrombin (DCP)/PIVKA II can be used to assess risk for development of Hepatocellular Carcinoma.

{(End of Report)}

Sachin  
PREPARED BY

Sachin  
VERIFIED BY

  
Dr. MEENA METRE  
MBBS, MD  
CONSULTANT PATHOLOGIST



# Aakash Hospital™

Care with concern

(A unit of Dr. Gaba & Associates Medicare Pvt. Ltd.)



90/43, Malviya Nagar, New Delhi-110017  
#011 40501000 (100 Lines), 9871027922  
info@aakashhospital.com, www.aakashhospital.com

Lab Reg. No. : 2209100030	Date / Time : 10/09/2022
Patient Name : Mrs. PREETI	UHID No. : 166869
Age / Sex : 31 Yrs. / Female	IPD No. :
Consultant : Self.	Collection Time : 10/09/2022 1:19:11 pm
Phone No. : 8377080643	Reporting Date & Time : 10/09/2022 3:57:00 pm

Test Name	Observed Values	Unit	Biological Reference Range
<b>Biochemistry</b>			
UREA SERUM UREA Urease - GLDH	17.6	mg/dl	15 - 45
<b>Pathology</b>			
BLOOD GROUP BLOOD GROUP RH TYPING	"B" POSITIVE		
<b>Lab</b>			
BLOOD GLUCOSE (PP) BLOOD GLUCOSE (PP) GOD-POD	106	mg /dl	70-140
BLOOD GLUCOSE FASTING (FBS ) BLOOD GLUCOSE (FASTING) GOD-POD	83	mg /dl	70-110
BLOOD UREA NITROGEN (BUN) BLOOD UREA NITROGEN Calculated	8.2	mg/dl	6.0 - 20
CREATININE CREATININE Enzymatic	0.8	mg/dl	0.6 -1.1

{{End of Report}}

Sachin

PREPARED BY

Sachin

VERIFIED BY

  
Dr. MEENA METRE  
MBBS, MD  
CONSULTANT PATHOLOGIST



# Aakash Hospital™

Care with concern

(A unit of Dr. Gaba & Associates Medicare Pvt. Ltd.)



90/43, Malviya Nagar, New Delhi-110017  
#011 40501000 (100 Lines), 9871027922  
info@aakashhospital.com, www.aakashhospital.com

Lab Reg. No. : 2209100030	Date / Time : 10/09/2022
Patient Name : Mrs. PREETI	UHID No. : 166869
Age / Sex : 31 Yrs. / Female	IPD No. :
Consultant : Self.	Collection Time : 10/09/2022 1:19:11 pm
Phone No. : 8377080643	Reporting Date & Time : 10/09/2022 3:58:00 pm

Test Name	Observed Values	Unit	Biological Reference Range
<b>Lab</b>			
<b>LIPID PROFILE</b>			
TOTAL CHOLESTEROL	175.0	mg/dL	0 - 200
CHOD-PAP			
TRIGLYCERIDES	69.0	mg/dL	0 - 161
GPO			
HDL CHOLESTEROL	49.7	mg/dl	42 - 88
DIRECT			
VLDL CHOLESTROL	13.8	mg /dl	0-40
Calculated			
LDL CHOLESTEROL	111.5 H	mg/dl	0 -100
Calculated			
CHOL/HDL RATIO	3.5	Ratio	0.0 - 3.5
Calculated			
LDL/HDL Ratio	2.2	Ratio	0 - 3
Calculated			

#### INTERPRETATION :

NATIONAL LIPID ASSOCIATION RECOMMENDATION in mg/dl	TOTAL CHOLESTROL in mg/dl	TRIGLYCERIDE in mg/dl	LDL CHOLESTROL in mg/dl	NON HDL CHOLESTROL(NLA-2014)
OPTIMAL	<200	<150	<100	<130
ABOVE OPTIMAL	—	—	100-129	130-159
BORDERLINE HIGH	200-239	150-199	130-159	160-189
HIGH	>=240	200-499	160-189	190-219
VERY HIGH	—	>=500	>=190	>=220

A lipid panel is a common blood test that healthcare providers use to monitor and screen for your risk of cardiovascular disease. The panel includes three measurements of your cholesterol levels and a measurement of your triglycerides.

**SPECIAL NOTE : 12 HRS FASTING REQUIRED**

Sachin

PREPARED BY

Sachin

VERIFIED BY

Dr. MEENA METRE  
MBBS, MD  
CONSULTANT PATHOLOGIST



# Aakash Hospital™

Care with concern

(A unit of Dr. Gaba & Associates Medicare Pvt. Ltd.)



90/43, Malviya Nagar, New Delhi-110017  
#011 40501000 (100 Lines), 9871027922  
info@aakashhospital.com, www.aakashhospital.com

Lab Reg. No. : 2209100030	Date / Time : 10/09/2022
Patient Name : Mrs. PREETI	UHID No. : 166869
Age / Sex : 31 Yrs. / Female	IPD No. :
Consultant : Self.	Collection Time : 10/09/2022 1:19:11 pm
Phone No. : 8377080643	Reporting Date & Time : 10/09/2022 3:57:00 pm

Test Name	Observed Values	Unit	Biological Reference Range
<b>Pathology</b>			
<b>URINE ROUTINE AND MICROSCOPY</b>			
<b>PHYSICAL EXAMINATION</b>			
VOLUME	30	ml	
COLOUR/APPEARANCE	Pale Yellow		Pale Yellow
TRANSPARENCY	Clear		Clear
PH	6.0		6.0 - 7.5
SPECIFIC GRAVITY	1.010		1.005-1.030
Bromothymol blue indicator			
<b>CHEMICAL EXAMINATION</b>			
URINE GLUCOSE	Negative		Negative
GOD - POD			
URINE PROTEIN	Negative		Negative
Tetrabromophenol blue			
URINE KETONE BODIES/ACETONE	Negative		Negative
Sodium nitroprusside			
BLOOD	Negative		Negative
Peroxidase			
LEUKOCYTES	(2+)		Negative
Esterase			
NITRITE	Negative		Negative
Tetrahydrbenzo(h) quinolin			
BILIRUBIN	Negative		Negative
Diazotized dichloraniline			
UROBILINOGEN	0.8		0.2 - 1.0
Ehrlich reaction			
<b>MICROSCOPIC EXAMINATION</b>			
PUS CELLS	12-14	/HPF	0 - 9
RBC'S	NIL	/HPF	0 - 4
EPITHELIAL CELLS	20-24	/HPF	0 - 4
BACTERIA	PRESENT	/HPF	Absent
CRYSTALS	Absent		Absent
CASTS	Absent	/LPF	Absent
YEAST CELL	Absent		Absent
URINE SUGAR FASTING	NIL		NIL
URINE SUGAR PP	NIL		NIL

{{End of Report}}

Sachin

PREPARED BY

Sachin

VERIFIED BY

  
Dr. MEENA METRE  
MBBS, MD  
CONSULTANT PATHOLOGIST



# Aakash Hospital™

Care with concern

(A unit of Dr. Gaba & Associates Medicare Pvt. Ltd.)



90/43, Malviya Nagar, New Delhi-110017  
#011 40501000 (100 Lines), 9871027922  
info@aakashhospital.com, www.aakashhospital.com

Lab Reg. No. :	2209100030	Date / Time :	10/09/2022	
Patient Name :	Mrs. PREETI	UHID No. :	166869	
Age / Sex :	31 Yrs. / Female	IPD No. :		
Consultant :	Self.	Collection Time :	10/09/2022	1:19:11 pm
Phone No. :	8377080643	Reporting Date & Time :	10/09/2022	3:57:00 pm

Test Name	Observed Values	Unit	Biological Reference Range
<b>Biochemistry</b>			
Hba1c (Glycosylated Hemoglobin)			
HBA1C	4.0	%	4.0 - 6.0
Immunoturbidimetric			

#### RECOMMENDED NGSP GUIDELINES FOR HbA1C LEVELS :

Non - Diabetic	4.0 % - 6.0%
Target for diabetics :	< 7 %
Therapeutic action required	> 8 %

#### COMMENT

The A1C test is a common blood test used to diagnose type 1 and type 2 diabetes. If you're living with diabetes, the test is also used to monitor how well you're managing blood sugar levels. The A1C test is also called the glycated hemoglobin, glycosylated hemoglobin, hemoglobin A1C or HbA1c test. An A1C test result reflects your average blood sugar level for the past two to three months.

{{End of Report}}

Sachin  
PREPARED BY

Sachin  
VERIFIED BY

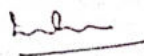
  
Dr. MEENA METRE  
MBBS, MD  
CONSULTANT PATHOLOGIST





# Aakash Hospital™

Care with concern

(A unit of Dr. Gaba & Associates Medicare Pvt. Ltd.)



90/43, Malviya Nagar, New Delhi-110017  
#011 40501000 (100 Lines), 9871027922  
info@aakashhospital.com, www.aakashhospital.com

Name : Mrs.PREETI 166869  
Age/Gender : 31 Y(s) /Female  
Reg No : 1009223427  
Lab ID No : KP0061129  
Sample ID : 220045928  
Sample Type : Serum

Location : KPL A43  
Registered On : 10-09-2022 14:39  
Reported On : 10-09-2022 15:58  
Referred By : SELF  
Client Name : AAKASH HOSPITAL  
Reference No :



Test	Result	Unit	Reference Range
T3	: 2.1	nmol/L	0.92 - 2.79
Method : CLIA			
T4	: 115.18	nmol/L	65 - 138.0
Method : CLIA			
TSH	: 7.39	uIU/mL	0.35 - 5.5
Method : CLIA			

#### Reference Range for Children

1-4 days : 1.00-39.00

5 days-5 months : 1.7 - 9.1

5 months - 20 years : 0.70 - 6.40

(1) 4.2 to 15  $\mu$ IU/mL - Correlate clinically as physiological and other factors may falsely elevate TSH levels.

(2) TSH Values may be transiently altered because of non-thyroidal illness.

(3) Some drugs may decrease TSH values, e.g., L-dopa, Glucocorticoids.

(4) Some drugs may increase TSH values, e.g., Iodine, Lithium, and Amiodarone. Abbreviations.

\*\*\*\* End Of The Report \*\*\*\*



Sherry Khanna

Dr.Sherry Khanna  
D.N.B. (Pathology)  
Head-Lab Operations.



# Aakash Hospital<sup>TM</sup>

Care with concern

(A unit of Dr. Gaba & Associates Medicare Pvt. Ltd.)



CIN No: U85110DL2004PTC125538

90/43, Malviya Nagar, New Delhi-110017  
#+91-11-40501000 (100 Lines), 9871027922  
info@aakashhospital.com, www.aakashhospital.com

NAME: MRS PREETI

AGE: 31 YRS

SEX: FEMALE

REF.BY: MEDICAL

DATE: 10.09.2022

## ULTRASOUND WHOLE ABDOMEN

**LIVER:** - Normal size homogenous echotexture. No focal lesion seen. Intra hepatic biliary system not dilated. Intra hepatic veins radicles are normal.

**GALL BLADDER:** - - Not visualized (history of cholecystectomy) .Extra hepatic biliary system is not dilated.

**PANCREAS:** - Normal size and echotexture. No focal lesion seen. Pancreatic duct not dilated.

**SPLEEN:** - Normal size and echotexture. No focal lesion seen. Spleno-portal axis is normal.

**KIDNEYS:** - Both kidneys normally identified in the respective renal fossae. They demonstrate normal size, contour and echo pattern with no evidence of hydronephrosis or calculus seen on either side.

Right kidney measures approx. 8.4 cm in the long axis.

Left kidney measures approx. 8.6 cm in the long axis.

**URINARY BLADDER:** - Moderately distended. No calculus or diverticulum's seen. Walls are normal. Both UV Junctions are normal.

**UTERUS:** - Normal sized, demonstrating normal endometrial echo complex and even echo-textured myometrium.

**OVARIES:** - Normally visualized.

Retroperitoneum does not show any abnormally enlarged lymph nodes. No pleural effusion or ascites seen. Bowel loops are unremarkable. Both iliac fossae are normal.

Correlate clinically.

  
DR. R. DUGGAL  
MD (RADIOLOGY)  
DMC-2595

# AAKASH HOSPITAL, MALVIYA NAGAR

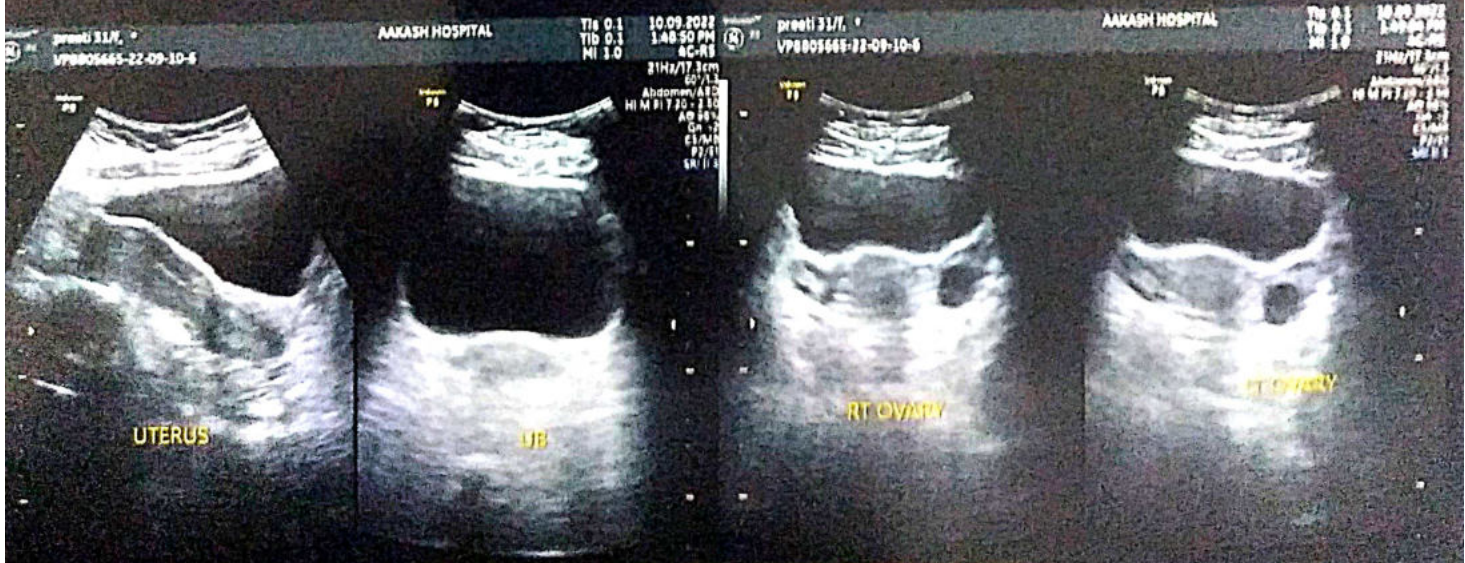
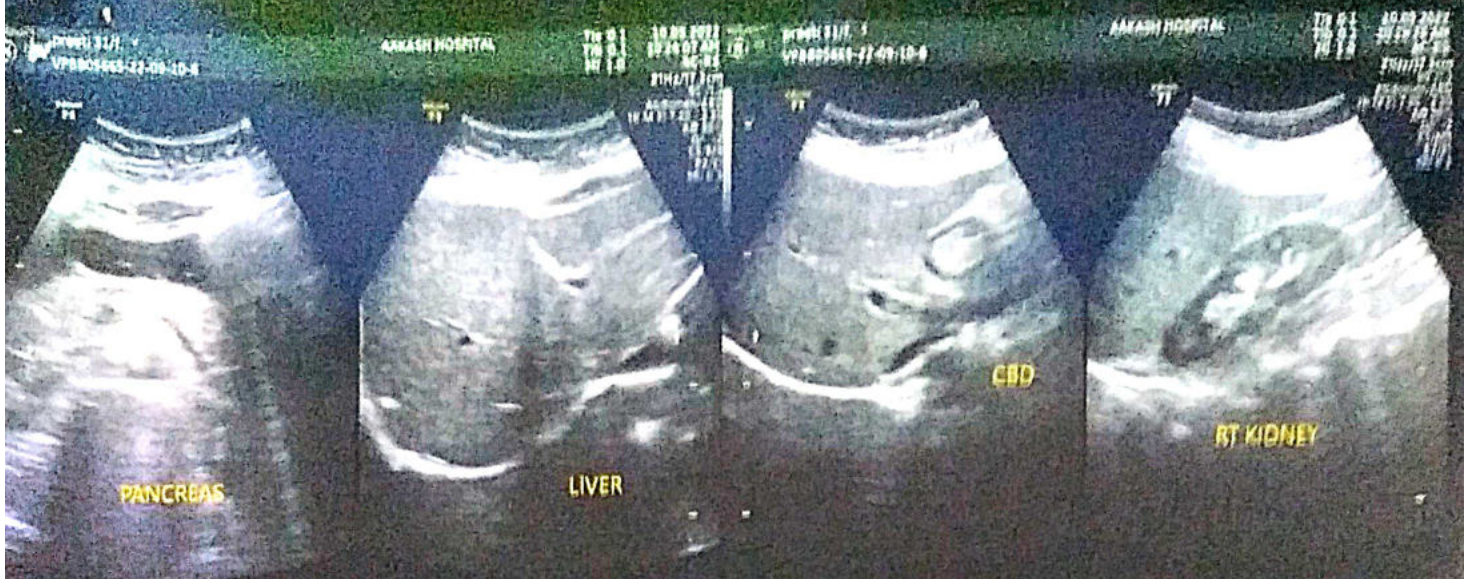



# Aakash Hospital™

Care with Concern

(A unit of Dr. Gaba & Associates Medicare Pvt. Ltd.)



90/43, Malviya Nagar, New Delhi-110017 #011 40501000 (100 Lines), 9871027922  
info@aakashhospital.com, www.aakashhospital.com

Name of patient : <i>Poochi</i>	Age : <i>31</i>	M/F : <i>F</i>
Address :		
Consultant : <i>Dr. Priyanka Singh</i>	Speciality : <i>Ophthalmology</i>	Date : <i>10/9/2022</i>

Investigations :	Presenting Complaints: <i>For medical eye check up.</i>	Provisional Diagnosis <i>B/E WNL.</i>
	Present History :	<b>Rx</b>  <i>Both eyes WNL.</i>   <b>Dr. PRIYANKA SINGH</b> MBBS, MS (Ophthalmology), DNB, FAICO Consultant & Eye Surgeon Regn. No.: DMC / R / 06891
Systemic Examination : <i>Vn 5 6/6 6/6.</i>	Past History :	
	Family History :	
	H/o any Allergy :	
	Vitals :	
	BP :	
	Pulse :	
	Temp :	
• Followup/Next visit	Pain Scale (0-10)	
• Diet / Nutrition Explained	Wt/Ht (if required)	
• Preventive Steps Explained	Immunization	
• Prognosis Explained		
	Signature :	Date/Time :

In case of emergency contact Duty Doctor,  
Aakash Hospital Ph. : 40501000, #9818166605

If you want HOME VISIT for Doctor/Nurse/Injection/Dressing/  
Blood Sample Collection, Please call : 011 40501000, 9910086605

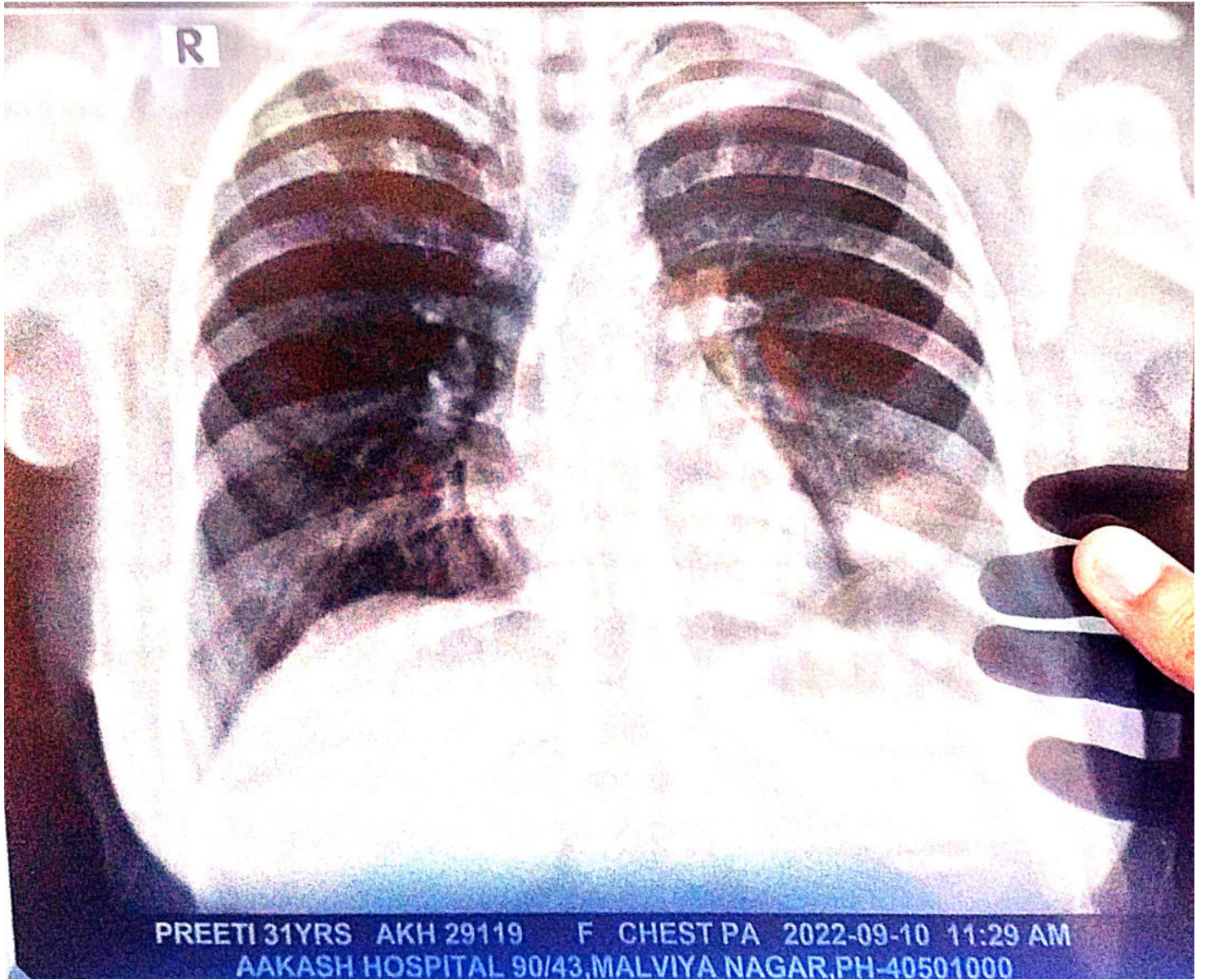

PREETI 31YRS AKH 29119 F CHEST PA 2022-09-10 11:29 AM  
AAKASH HOSPITAL 90/43, MALVIYA NAGAR, PH-40501000



# Aakash Hospital™

*Care with concern*

(A unit of Dr. Gaba & Associates Medicare Pvt. Ltd.)



CIN No. U85110DL2004PTC125538

90/43, Malviya Nagar, New Delhi-110017  
#+91-11-40501000 (100 Lines), 9871027922  
info@aakashhospital.com, www.aakashhospital.com

NAME: MRS PREETI

AGE: 31 Y

SEX: FEMALE

REF. BY: MEDICAL

DATE: 10.09.2022

X RAY NO: 29119

## CHEST (PA VIEW)

The diaphragmatic domes have smooth contours, a normal arched shape and occupy a normal position.

The costophrenic angles are clear.

Both lungs are normally aerated and are applied to the chest wall on all sides.

The mediastinum is centered and of normal width.

The cardiac and vascular shadows show a normal configuration.

The thoracic skeleton is symmetrically shaped and the spine is unremarkable.

The soft tissue envelope of chest shows no abnormalities.

**IMP: NORMAL STUDY**

  
**DR. R. DUGGAL**  
**MD (RADIOLOGY)**  
**DMC-2595**

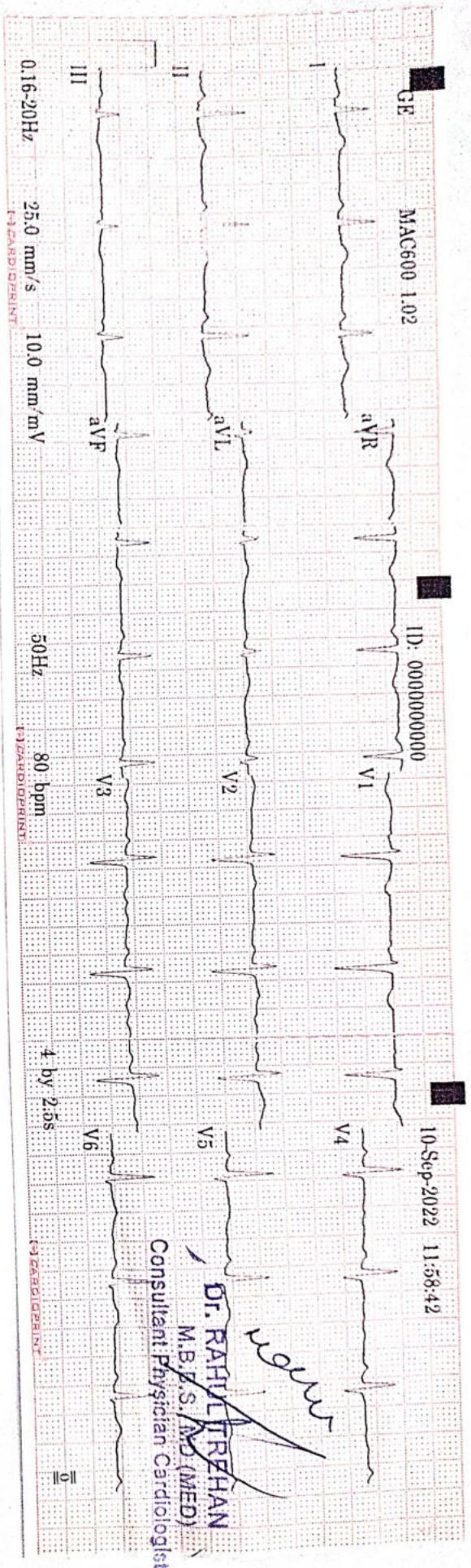

ID: 0000000000	
31years	Female
Heart rate	80 bpm
QRS duration	72 ms
QT/QTc	382/440 ms
PR interval	136 ms
P duration	98 ms
RR interval	750 ms
P-R-T axes	29 47 18
MAC600 1.02	12SL™ v239

*Rahul*

# AAKASH HOSPITAL

90/43, MALVIYA NAGAR NEW DELHI

## Stress Test - Summary Report

### Patient Information

Date: 10/September/2022 12:09

Name : PREETI

Age : 31 yrs

Gender : Female

Ref. Dr. : DR RAHUL TREHAN

I.D. : 82

Height : 0 cm

Weight : 0 kgs

### Medication

### Indications

### Test Results

Protocol : Bruce

Target H.R. : 189 (160)

H.R. Achieved: 167 bpm (88.36)

Max B.P. : 130/75 mm/Hg

Max. Work Load : 9.3 METS

Exercise Time : 7:6 min:sec

Recovery Time : 4:0 min:sec

Max RPP (in 1000) : 21

### Reason for Termination

### Comments

negative for stress induced changes

Dr. RAHUL TREHAN  
M.B.B.S., MD (MED)  
Consultant Physician Cardiologist



# AAKASH HOSPITAL

90/43, MALVIYA NAGAR NEW DELHI

Protocol Used : Bruce

Stage	Time m:s	H.R. bpm	B.P. mm / Hg	Speed / Grade mph / %	Load METS * 1000	R.P.P. * 1000	II	V2 (level / slope)	V5
Supine	0:12	108	0/0	0.0 / 0.0	1.0	0	0.2 / -0.1	0.8 / 1.2	-0.1 / 0.1
Standing	0:12	105	110/70	0.0 / 0.0	1.0	11	0.2 / 0.7	1.1 / 1.2	-0.2 / -0.1
HyperV	0:12	106	110/70	0.0 / 0.0	1.0	11	-0.3 / 0.1	1.1 / 1.5	0.0 / 0.3
Exer : 1 / 7	3:0	129	120/80	1.7 / 10.0	4.8	15	0.7 / 0.5	1.2 / 1.5	-0.2 / 0.3
Exer : 2 / 7	3:0	151	130/90	2.5 / 12.5	7.0	19	-2.4 / 0.4	0.2 / 2.4	-1.9 / 0.3
Exer : 3 / 7	1:6	167	130/90	3.4 / 14.0	9.3	21	-0.5 / 1.3	1.1 / 3.2	-1.1 / 0.5
Peak	7:6	167	130/90	3.4 / 14.0	9.3	21	-3.5 / 1.1	-0.3 / 1.9	-2.8 / 0.1
Recovery	1:0	137	130/90	0.0 / 0.0	1.0	17	-2.7 / 0.3	1.8 / 3.3	-1.8 / 0.3
Recovery	2:0	120	130/85	0.0 / 0.0	1.0	15	-0.6 / 0.4	0.8 / 2.3	-0.7 / 0.0
Recovery	3:0	120	130/85	0.0 / 0.0	1.0	15	-0.8 / -0.3	0.1 / 1.2	-0.8 / -0.3
Recovery	4:0	117	120/75	0.0 / 0.0	1.0	14	-0.7 / -0.3	0.1 / 1.1	-0.8 / -0.3

PREETI (31 yrs old Female)

10/Sep/2022 (12:39)

DR RAHUL TREHAN

# AAKASH HOSPITAL

90/43, MALVIYA NAGAR NEW DELHI

Bruce	PostJ: 80	10/Sep/2022 (12:39)	1.0 METS	ST @ 10 mm/mV	Median ECG	
Supine	0.0 %	0.0 mph	00:12	Total 00:00	25 mm/s	
					BP: 0/ 0 mm/Hg	HR: 106 bpm

Level / Slope  
mm / mm/s

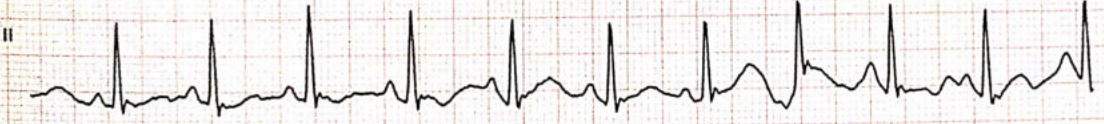
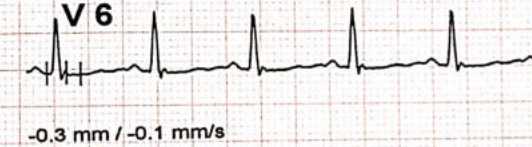
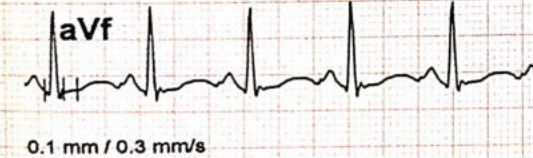
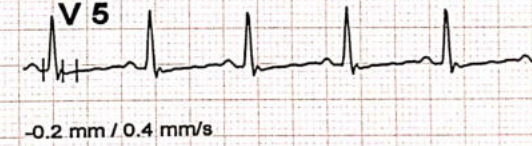
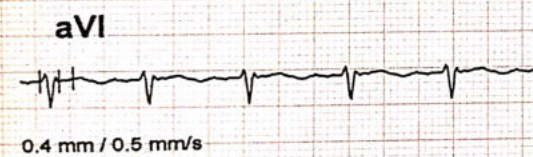
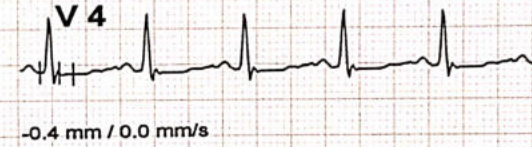
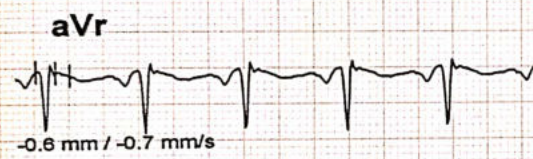
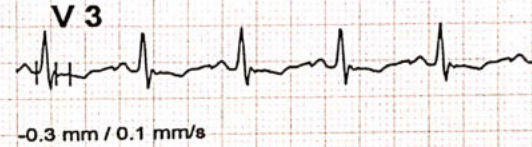
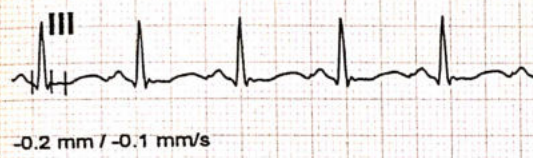
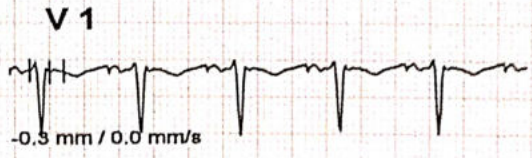
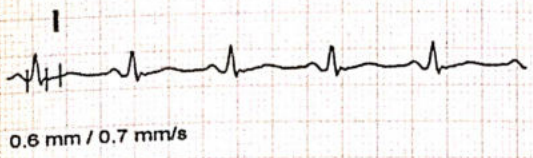

PREETI (31 yrs old Female) DR RAHUL TREHAN

KAROLIA SURGICALS PANTHOSSIS

# AAKASH HOSPITAL

90/43, MALVIYA NAGAR NEW DELHI

Bruce	PostJ: 80	10/Sep/2022 (12:39)	1.0 METS	ST @ 10 mm/mV	Median ECG		
Standing	0.0 %	0.0 mph	00:12	Total 00:00	25 mm/s	BP: 110/ 70 mm/Hg	HR: 105 bpm

Level / Slope  
mm / mm/s

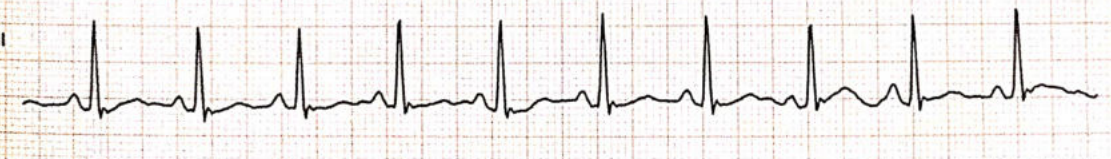
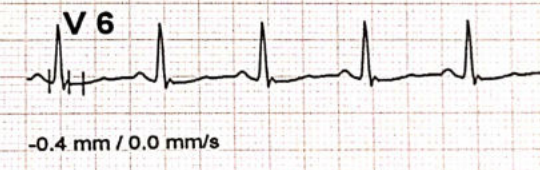
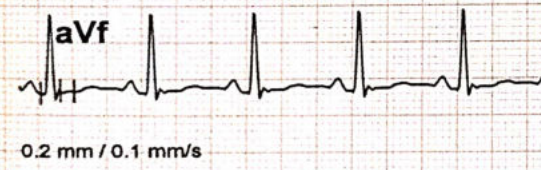
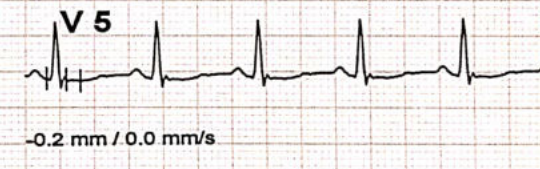
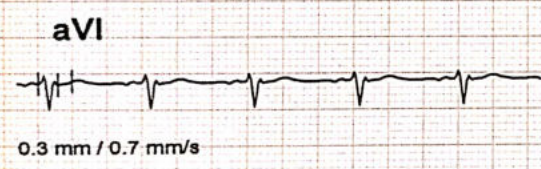
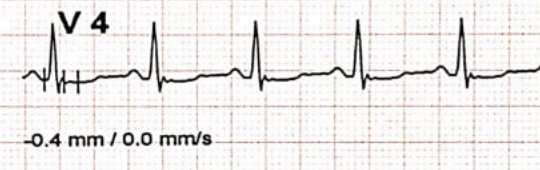
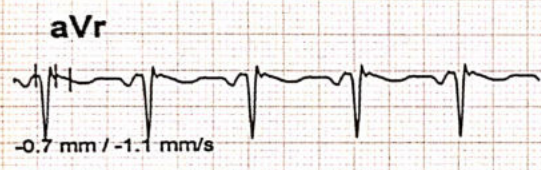
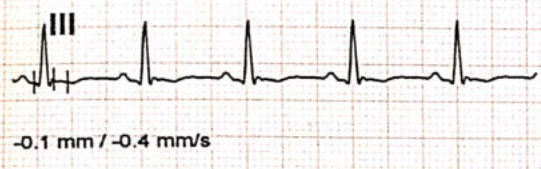
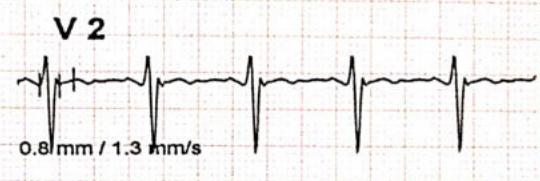
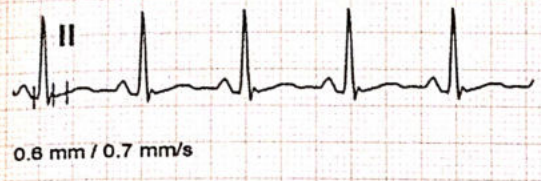
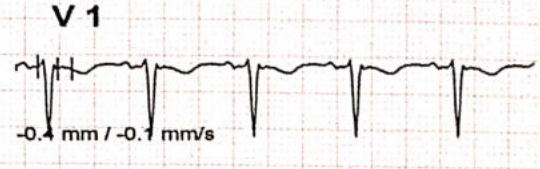
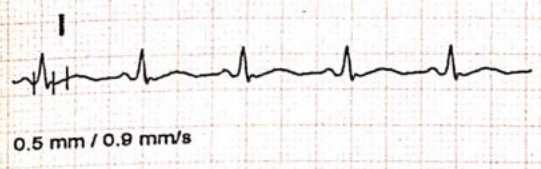

PREETI (31 yrs old Female) DR RAHUL TREHAN

# AAKASH HOSPITAL

90/43, MALVIYA NAGAR NEW DELHI

KARDIO SURJIKARNE 9811008518

Bruce	PostJ: 80	10/Sep/2022 (12:39)	1.0 METS	ST @ 10 mm/mV	Median ECG	
HyperV	0.0 %	0.0 mph	00:12	Total 00:06	26 mm/s	
					BP: 110/ 70 mm/Hg	HR: 106 bpm

Level / Slope  
mm / mm/s

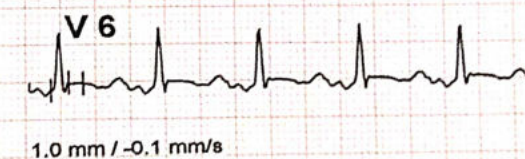
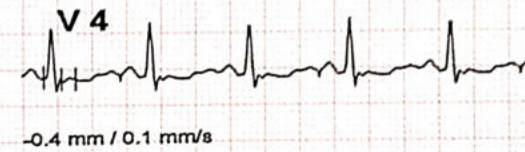
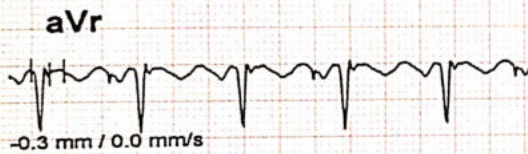
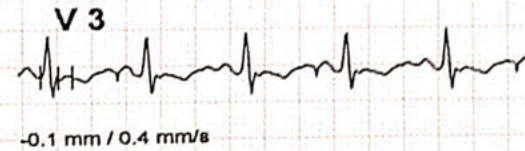
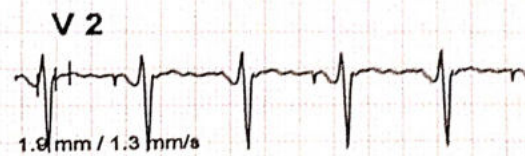
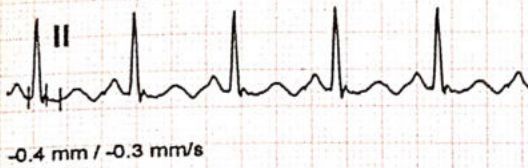
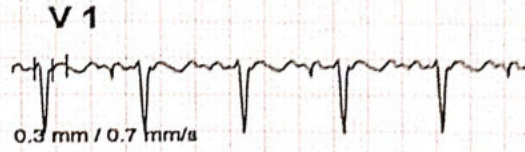
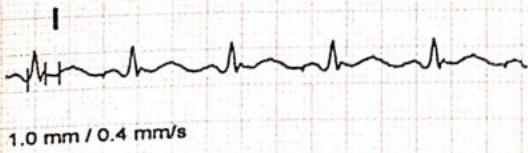

PREETI (31 yrs old Female) DR RAHUL TREHAN

# AAKASH HOSPITAL

90/43, MALVIYA NAGAR NEW DELHI

Bruce	PostJ: 80	10/Sep/2022 (12:39)	4.8 METS	ST @ 10 mm/mV	Median ECG
Exer: 1 / 7	10.0 %	1.7 mph	03:00	Total 03:00	25 mm/s
				BP: 120/ 80 mm/Hg	HR: 129 bpm

Level / Slope  
mm / mm/s

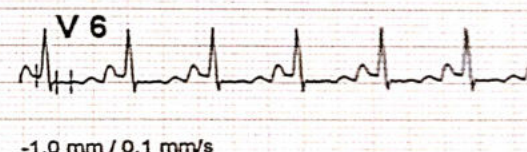
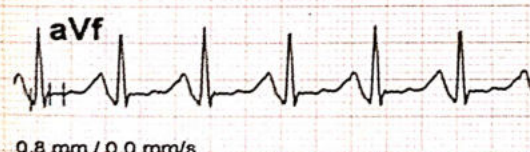
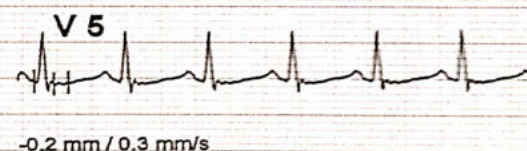
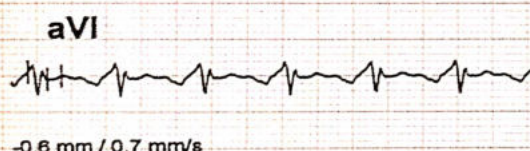
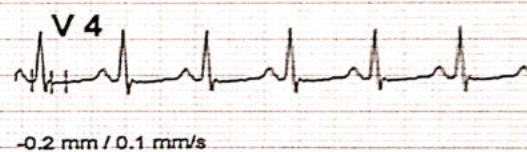
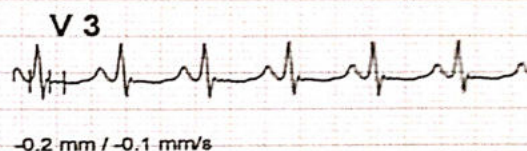
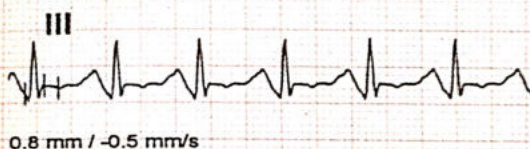
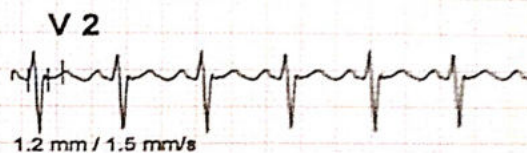
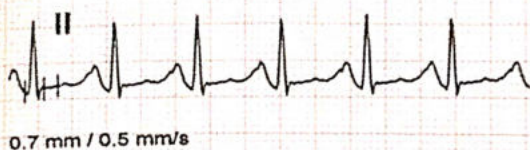
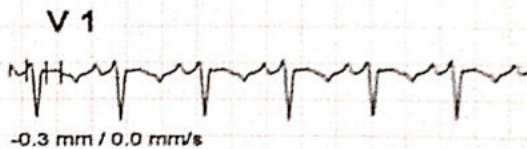
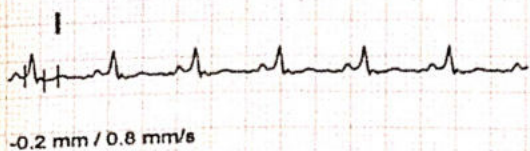

PREETI (31 yrs old Female)

DR RAHUL TREHAN

# AAKASH HOSPITAL

90/43, MALVIYA NAGAR NEW DELHI

Pace		POWER 50	10/5/2022 (12:30)		7.0 METS	ST @ 10 mm/mV	Median ECG	
Exp: 2:17	12.5%	2.5 mm/s	03:00	Total 05:00	25 mm/s	BP: 130/90 mmHg	HR: 151 bpm	
							Level / Slope mm / mm/s	

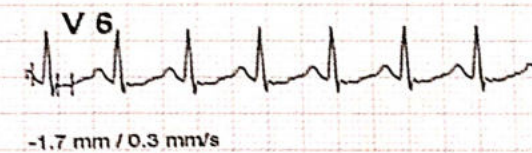
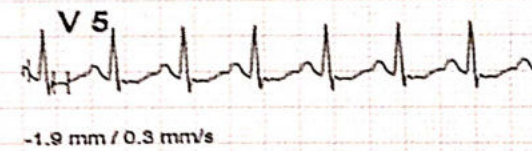
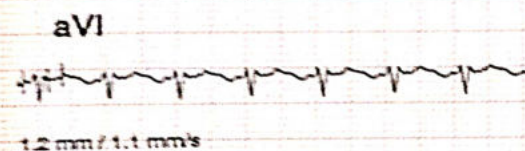
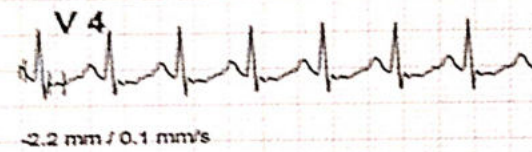
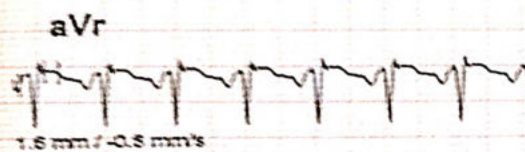
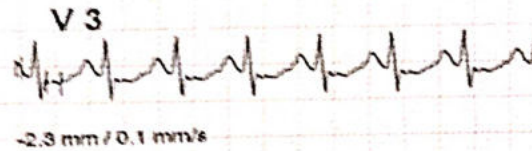
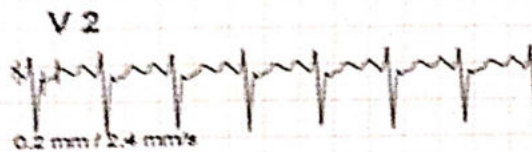
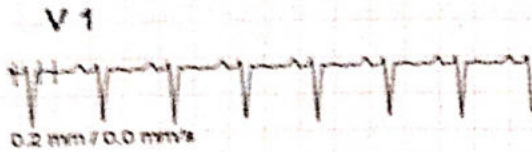
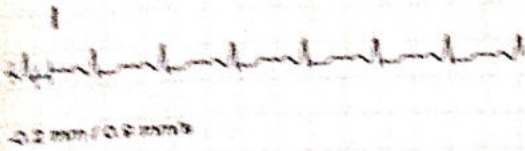

PREETI (31 yrs old Female) DR RAHUL TREHAN

# AAKASH HOSPITAL

80/43, MALVIYA NAGAR NEW DELHI

Bruce		10/Sep/2022 (12:39)		9.3 METS	ST @ 10 mm/mV	Link Median
Exer: 3 / 7	14.0 %	3.4 mph	01:08	Post J: 80	25 mm/sec	BP:130/ 90 mm/Hg
						HR:187 bpm
						Level / Slope
						mm / mm/s

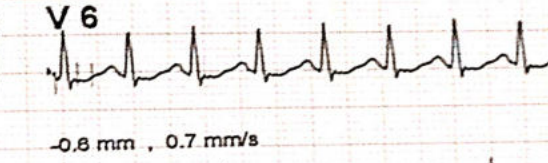
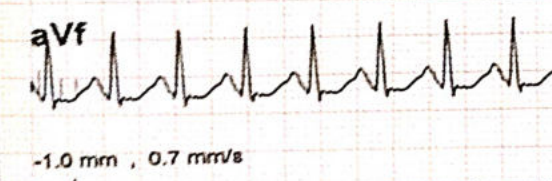
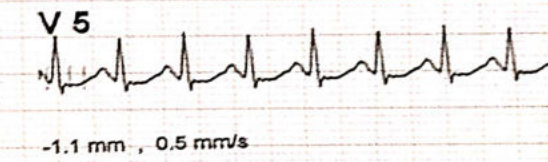
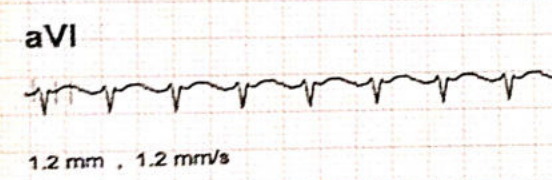
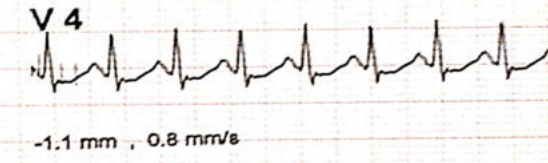
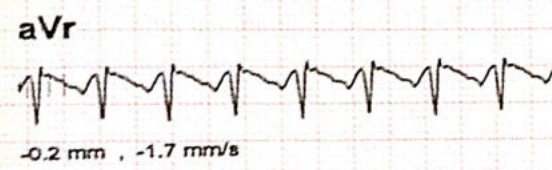
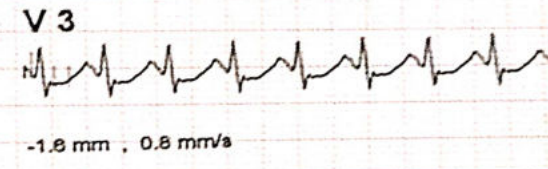
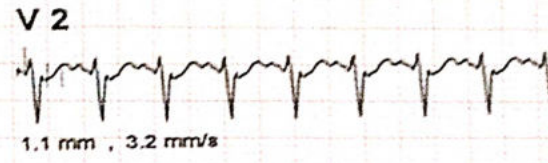
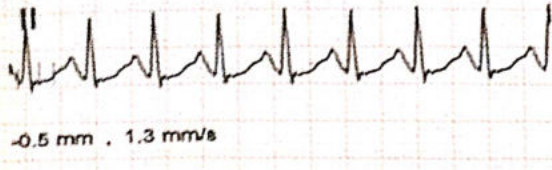
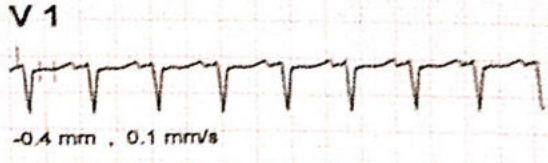
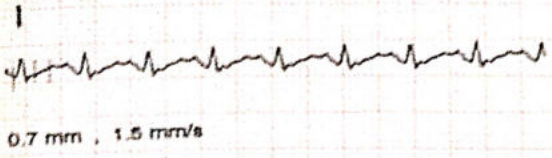

\* Computer Corrected Baseline  
# Filtered Waveform

PREETI (31 yrs old Female)

DR RAHUL TREHAN

KARDIO SURGICARE 8011009518

# AAKASH HOSPITAL

90/43, MALVIYA NAGAR NEW DELHI

Bruce			10/Sep/2022 (12:39)		9.3 METS	ST @ 10 mm/mf/	Link Marker
Peak	14.0 %	3.4 mph	07:08	Post J : 80	25 mm/sec	BP: 130/90 mm/Hg	HR: 167 bpm
							Level / Slope
							mm / mm/s

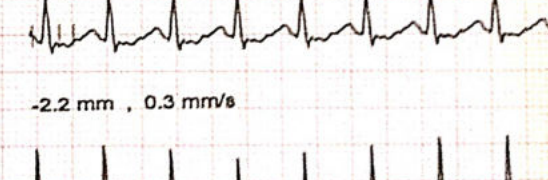
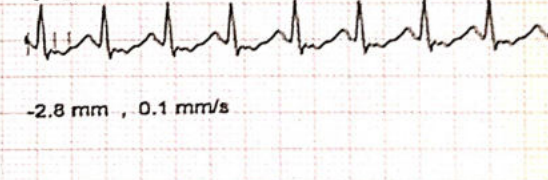
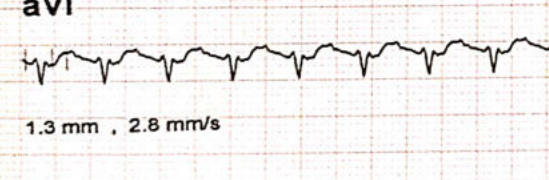
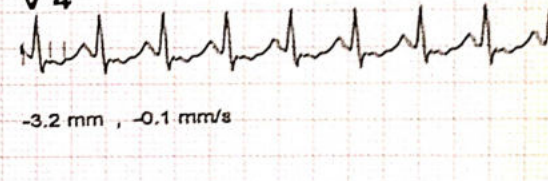
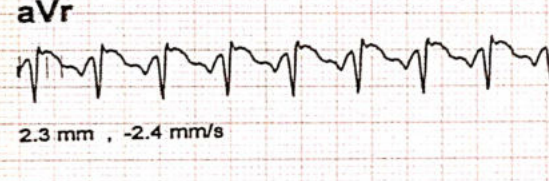
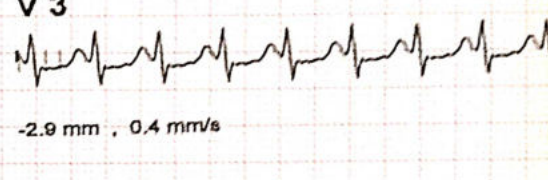
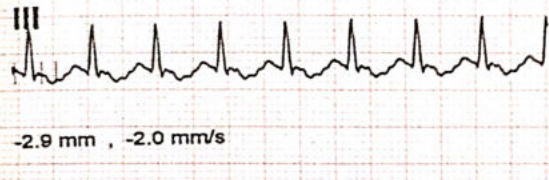
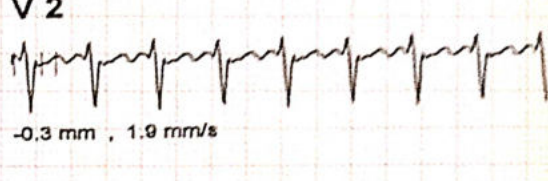
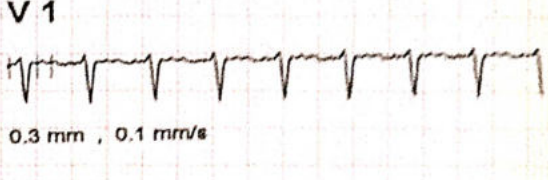
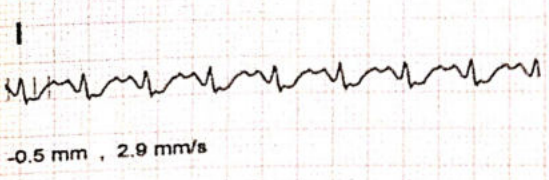

\* Computer Corrected Baseline  
# Filtered Waveform

PREETI (31 yrs old Female)	DR RAHUL TREHAN
----------------------------	-----------------



# AAKASH HOSPITAL

90/43, MALVIYA NAGAR NEW DELHI

Bruce				10/Sep/2022 (12:39)	1.0 METS	ST @ 10 mm/mV	Link Median
Recovery		0.0 %	0.0 mph	01:00	Post J : 80	25 mm/sec	BP:130/ 90 mm/Hg
							HR:137 bpm
							Level / Slope
							mm / mm/s

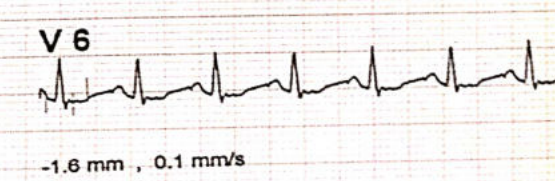
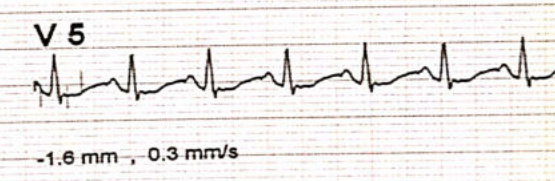
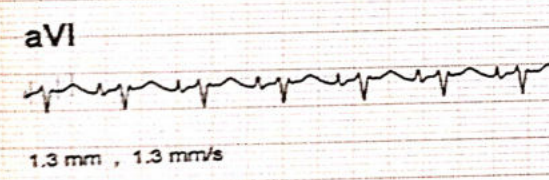
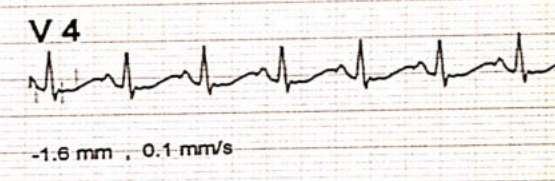
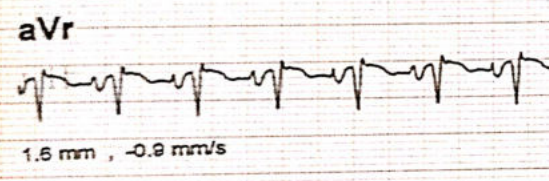
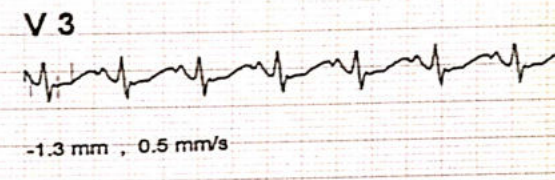
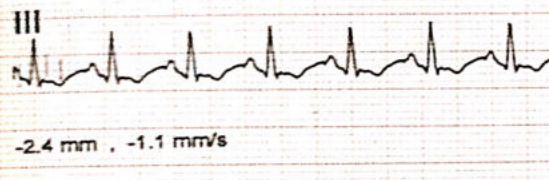
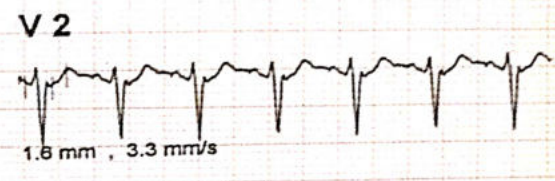
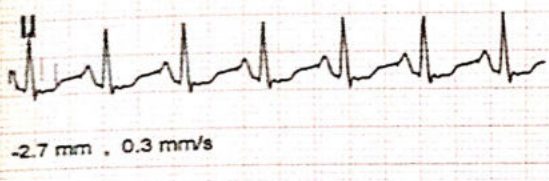
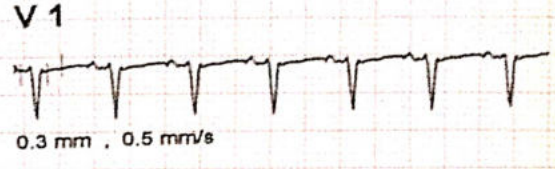
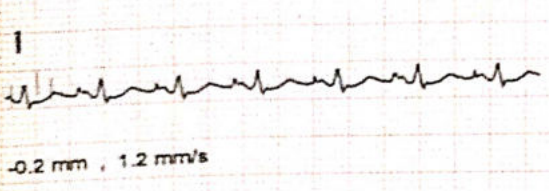

\* Computer Corrected Baseline  
# Filtered Waveform

PREETI (31 yrs old Female)	DR RAHUL TREHAN
----------------------------	-----------------

KARDIO SURGICARE 80111000018

# AAKASH HOSPITAL

90/43, MALVIYA NAGAR NEW DELHI

Bruce	10/Sep/2022 (12:39)			1.0 METS	ST @ 10 mm/mV	Link Median
Recovery	0.0 %	0.0 mph	02:00	Post J : 80	25 mm/sec	BP:130/85 mm/Hg
						HR:120 bpm
						Level / Slope mm / mm/s

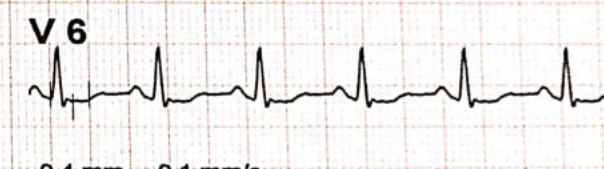
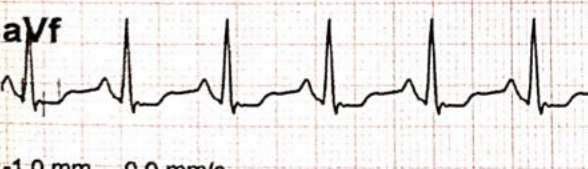
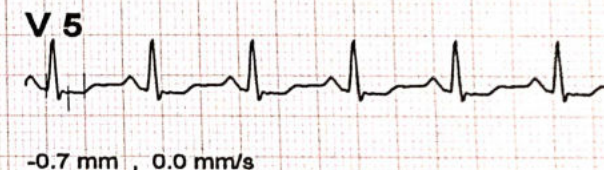
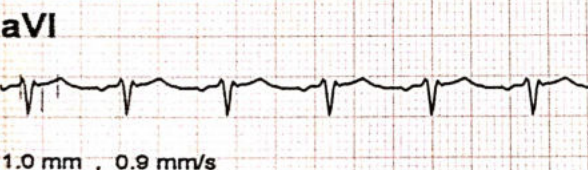
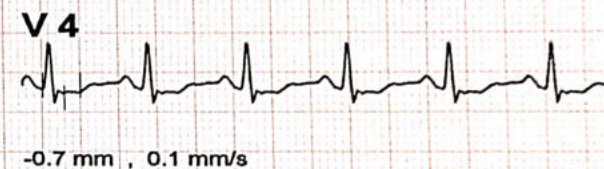
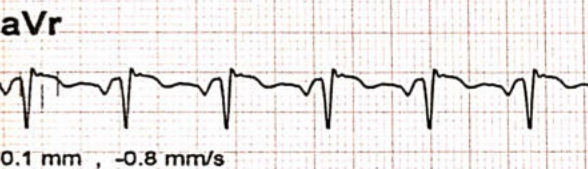
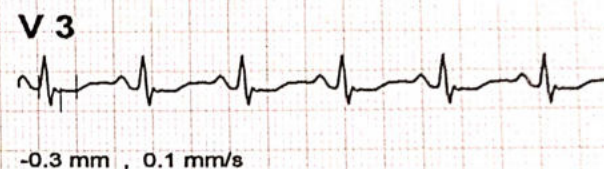
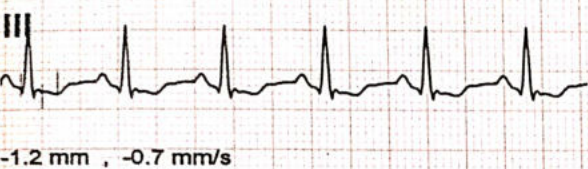
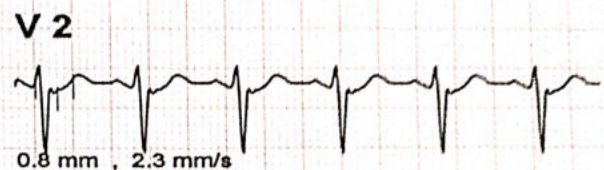
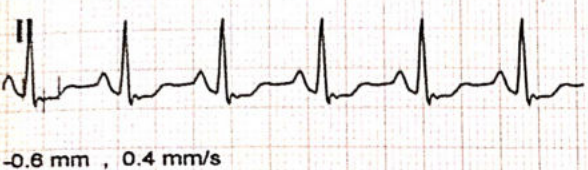
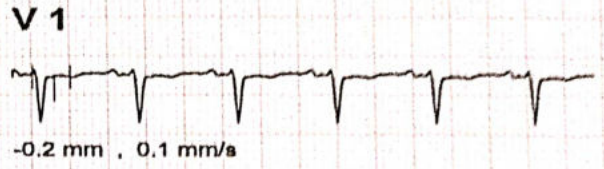
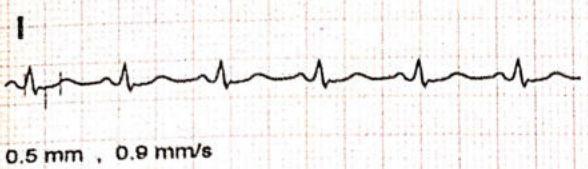

\* Computer Corrected Baseline  
# Filtered Waveform

# AAKASH HOSPITAL

90/43, MALVIYA NAGAR NEW DELHI

Bruce	10/Sep/2022 (12:39)			1.0 METS	ST @ 10 mm/mV	Link Median	
Recovery	0.0 %	0.0 mph	03:00	Post J : 80	25 mm/sec	BP: 130/ 85 mm/Hg	HR: 120 bpm
						Level / Slope	
						mm / mm/s	

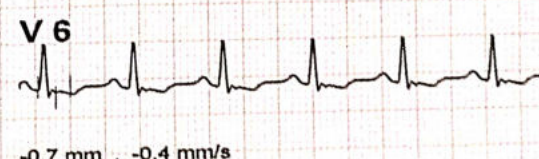
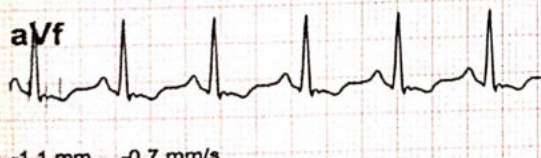
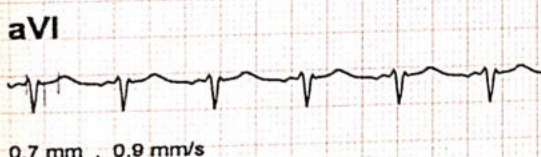
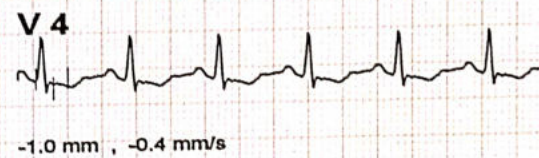
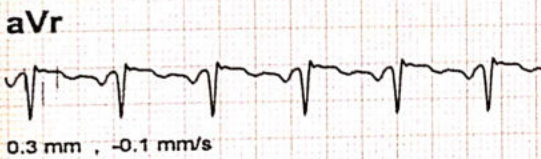
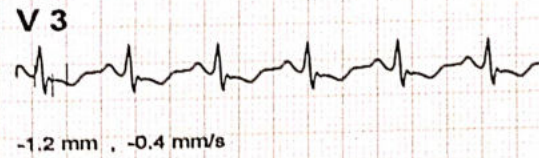
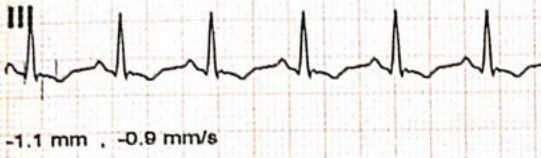
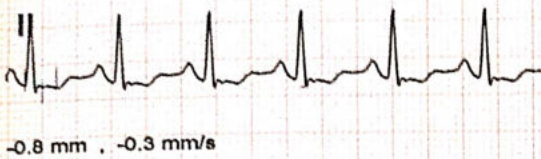
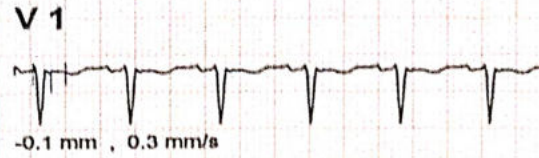
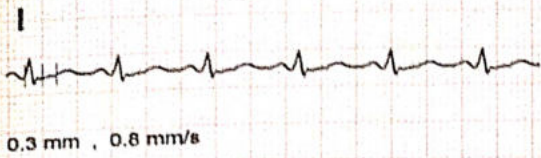

\* Computer Corrected Baseline  
# Filtered Waveform

PREETI (31 yrs old Female)	DR RAHUL TREHAN
----------------------------	-----------------

# AAKASH HOSPITAL

90/43, MALVIYA NAGAR NEW DELHI

Bruce	10/Sep/2022 (12:39)	1.0 METS	ST @ 10 mm/mV	Link Median
Recovery	0.0 %	0.0 mph	04:00	Post J : 80
		25 mm/sec	BP:120/ 75 mm/Hg	HR:117 bpm
				Level / Slope mm / mm/s

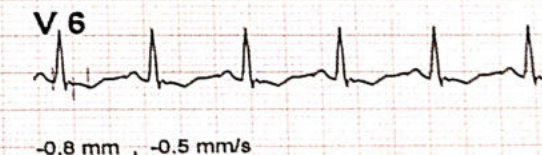
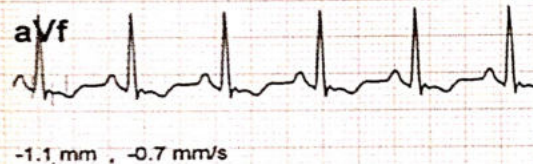
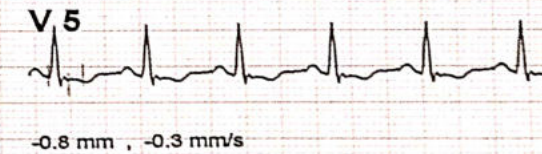
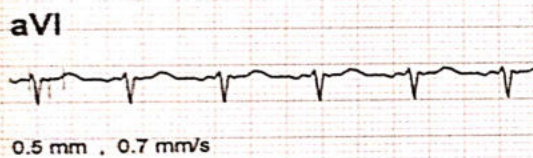
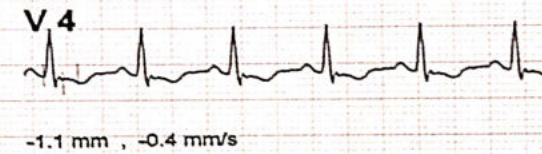
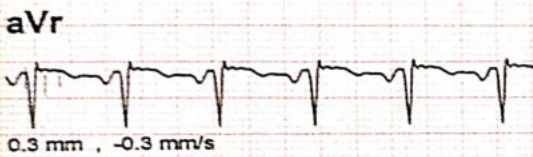
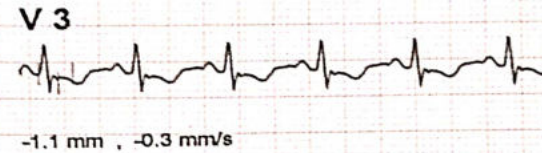
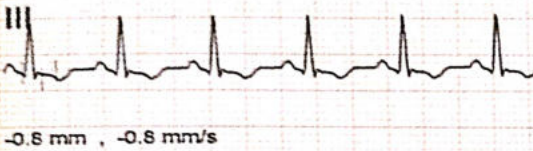
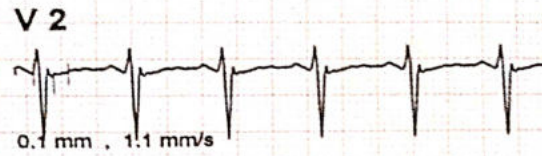
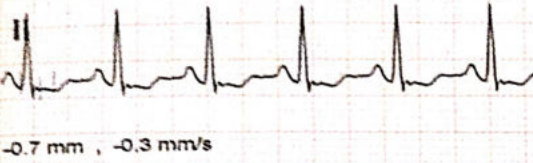
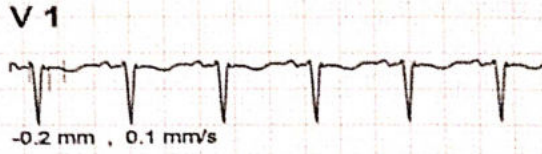
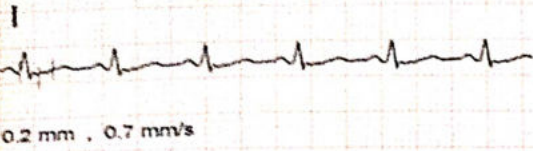

\* Computer Corrected Baseline

# Filtered Waveform

PREETI (31 yrs old Female)

DR RAHUL TREHAN