

Patient's name : NAVEEN KUMAR N  
Referred by : Self  
Date : 12/02/2022  
Patient's Id : NN23

Age/Sex : 33 Years/Male  
Reg. No : 7182  
Mobile : 9360020815  
Ref ID. :

**Fitness Certificate**

GENERAL EXAMINATION

Height (cms) : 179

Weight (kgs) : 72.1

Blood Pressure : 120/80 mmHg

Pulse : 90/Min

No Clubbing/Cynosis/Pallor/Pedel Oedem

Systemic Examination:

Cardio vascular System - S1,S2 Normal, No Murmur

Respiratory system - AEBE

Central Nervous System - No FND

Abdomen - Soft, Non Tender, No Organomegaly

----- End of Report -----

This is an electronically authenticated report.  
Note:(LL-Very Low, L-Low, HH-Very High)

Approved On : 14/02/2022 13:48:00  
Generated On : 14/02/2022 13:56

  
Dr Jinen M Shah  
DRB (Medicine)FCCS (USA)

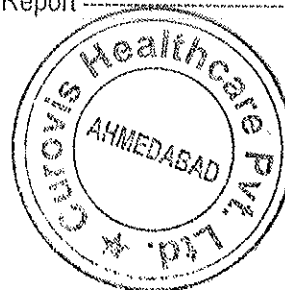

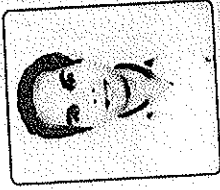

Signature of Holder

Bank of Baroda

नाम Name NAVEEN KUMAR

कर्मचारी कोड नं. Employee Code No 86008

जारीकर्ता प्राधिकारी Issuing Authority

Handwritten signature

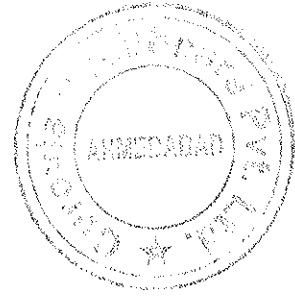

Dr. Jinesh W. Shah  
DNB (Medicine) FCPS (USA)  
Reg. No.: G-20099

Patient's name : NAVEEN KUMAR N Age/Sex : 33 Years/Male  
 Referred by : Self Reg. No : 7182  
 Date : 12/02/2022 Mobile : 9360020815  
 Patient's Id : NN23 Ref ID. :

## HEMOGRAM REPORT

Performed on 5-Part Fully Auto Hematology Analyzer SIEMENS ADVIA 2120i)

Test	Result	Unit	Biological Reference Interval
Sample Type:	EDTA		
Haemoglobin:	13.9	gm/dL	13.5 - 18.0
Total WBC Count:	6400	/microlitre	4000 - 10500
Platelets Count:	205000	/microlitre	1,50,000 - 4,50,000
Differential Count:			
Neutrophils:	69	%	40-80
Lymphocytes:	27	%	20-40
Eosinophils:	02	%	Upto 6
Monocytes:	02	%	2-10
Basophils:	00	%	<1-2
RBC indices:			
RBC Count:	5.17	*10 <sup>6</sup> /microl.	4.5 - 5.5
HCT:	43.8	%	40 - 50
MCV:	84.7	fL	83-101
MCH:	26.9	pg	27-32
MCHC:	31.7	%	31.5-34.5
RDW:	14.0	%	11.6 - 14.0
Erythrocytes Sedimentation Rate(ESR): (By AUTO ESR-10, USA)			
ESR 1st Hr:	02	mm	2 - 15 mm in 1Hr.
Thick Smear Preparation:			
Haemoparasite:	Malarial parasites are not seen.		
Peripheral Smear Examination:			
RBCs:	Normocytic & Normochromic.		
Platelet:	Platelet adequate & normal on smear.		

This is an electronically authenticated report.  
 Note:((LL-Very Low, L-Low, HH-Very High)



*J. Panchal*  
 Dr. Jain Panchal  
 MBBS,MD(Pathology)

Patient's name : NAVEEN KUMAR N  
Referred by : Self  
Date : 12/02/2022  
Patient's Id : NN23

Age/Sex : 33 Years/Male  
Reg. No : 7182  
Mobile : 9360020815  
Ref ID. :

Approved On : 12/02/2022 17:59:00  
Generated On : 12/02/2022 18:03



Patient's name : NAVEEN KUMAR N  
Referred by : Self  
Date : 12/02/2022  
Patient's Id : NN23

Age/Sex : 33 Years/Male  
Reg. No : 7182  
Mobile : 9360020815  
Ref ID. :

**GLYCOSYLATED HAEMOGLOBIN (HbA1C) ESTIMATION**

Test	Result	Unit	Biological Reference Interval
Sample Type: EDTA			
Glycosylated Haemoglobin (HbA1C)	5.00	%	Pre-Diabetic (Adult): 5.7 - 6.4 Diabetic (Adult): >6.5 Therapeutic goal for glycemic control: <7.0
Mean Blood Glucose Level (An average of 2 -3 Months)	96.8		

Method : HPLC on D-10, Bio-Rad,USA

**INTERPRETATION:**

- \* Blood sample can be drawn at any time. Fasting is not required.
- \* Reflects average blood sugar levels for the 2 to 3 months period before the test.
- \* Provides information for evaluating diabetic treatment modalities and tracks control of blood glucose of particular value in diabetic children, diabetics in whom the renal threshold for glucose is abnormal, unstable insulin dependent diabetics where blood sugars vary markedly from day to day.
- \* High value in poorly controlled DM and moves towards normal in patients with optimal control.



*J. Panchal*

Dr. Jaimin Panchal

MBBS,MD(Pathology)

This is an electronically authenticated report.  
Note:((LL-Very Low, L-Low, HH-Very High)

Approved On : 12/02/2022 17:59:00  
Generated On : 12/02/2022 18:03

Patient's name : **NAVEEN KUMAR N**  
 Referred by : **Self**  
 Date : **12/02/2022**  
 Patient's Id : **NN23**

Age/Sex : **33 Years/Male**  
 Reg. No : **7182**  
 Mobile : **9360020815**  
 Ref ID. :

### RENAL FUNCTION TEST

(Performed on Fully Auto DRY Chemistry Analyzer VITROS-250)

Test	Result	Unit	Biological Reference Interval
Sample Type: Serum			
<b>S.Urea</b> (Urease with indicator dye)	10.8	mg/dl	Male: 19.6-43.6 Female: 15.2-37.0
<b>S.Creatinine</b> (Enzymatic)	0.62	mg/dL	0.55 - 1.30
<b>S.Uric Acid</b> (Uricase)	7.35	mg/dL	Male: 3.5-8.5 Female: 2.5-6.2

### BLOOD GROUP

Sample Type: **EDTA**  
 ABO Group : **"A"**  
 Rh Type : **Positive**

### SERUM LDH LEVEL

Test	Result	Unit	Biological Reference Interval
Sample Type: Serum			
<b>LDH Activity</b> ( Lactate Dehydrogenase ): Pyruvate to lactate Kinetic Method	159.74	U/L	120 - 246

#Tests Performed on Fully Auto DRY Chemistry Analyzer VITROS-250

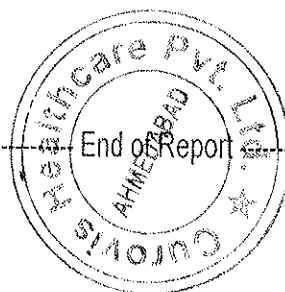

*J. Panchal*

Dr. Jaimin Panchal

MBBS,MD(Pathology)

This is an electronically authenticated report.  
 Note:((LL-Very Low, L-Low, HH-Very High)

Approved On : 12/02/2022 17:59:00  
 Generated On : 12/02/2022 18:03

Patient's name : NAVEEN KUMAR N  
Referred by : Self  
Date : 12/02/2022  
Patient's Id : NN23

Age/Sex : 33 Years/Male  
Reg. No : 7182  
Mobile : 9360020815  
Ref ID. :

## BLOOD GLUCOSE LEVEL

Test	Result	Unit	Biological Reference Interval
Sample Type:	Flouride		
Fasting Blood Glucose (Hexokinase) Collection Time:	87.4	mg/dl	70-110
Collection Time:			
Post Prandial Blood Glucose (2 Hrs) (Hexokinase)	84.9	mg/dl	80-140

Tests Performed on Fully Auto DRY Chemistry Analyzer VITROS-250

## THYROID FUNCTION TEST

(by CLIA on SIEMENS ADVIA Centaur XP)

Test	Result	Unit	Biological Reference Interval
Sample Type: Serum			
S.T3 (Total Triiodothyronine by CLIA)	1.01	ng/mL	1 - 23 Months: 1.17 - 2.39 2 - 12 Years: 1.05 - 2.07 13 - 20 Years: 0.86 - 1.92 Adult: 0.6 - 1.81
S.T4 (Total Thyroxine by CLIA)	11.10	mcg/dL	3.2 - 12.6
S.TSH (Thyroid Stimulating Hormone by CLIA)	1.827	microU/mL	0 -12 Yrs: 0.77 - 5.64 12-19 Yrs: 0.75-3.69 19-100 Yrs: 0.35 -5.50



*J. Panchal*

Dr. Jaimin Panchal

MBBS, MD(Pathology)

This is an electronically authenticated report.  
Note:((LL-Very Low, L-Low, HH-Very High)

Approved On : 12/02/2022 17:59:00  
Generated On : 12/02/2022 18:03

Patient's name : **NAVEEN KUMAR N**  
 Referred by : **Self**  
 Date : **12/02/2022**  
 Patient's Id : **NN23**

Age/Sex : **33 Years/Male**  
 Reg. No : **7182**  
 Mobile : **9360020815**  
 Ref ID. :

## LIVER FUNCTION TEST

(Performed on Fully Auto DRY Chemistry Analyzer VITROS-250)

Test	Result	Unit	Biological Reference Interval
Sample Type: Serum			
<b>S.Bilirubin</b>			
Total Bilirubin (Azobilirubin)	1.04	mg/dl	0 - 1.2
Conjugated Bilirubin (Dual Wavelength spectrophotometric)	0.25	mg/dl	0 - 0.4
Unconjugated Bilirubin (Dual Wavelength spectrophotometric)	0.79	mg/dl	0.0 - 1.1
<b>S.G.P.T. (ALT)</b> (Kinetic with Pyridoxal 5-Phosphate)	37.9	IU/L	0 - 49
<b>S.G.O.T. (AST)</b> (Kinetic with Pyridoxal 5-Phosphate)	31.1	IU/L	Up to 46
<b>S.ALP</b> (Alkaline Phosphatase) (4-Nitrophenyl phosphate)	<b>323.1</b>	U/L	80 - 306
<b>S.Protein</b>			
Total Protein (Biuret)	7.86	gm/dl	6.3 - 8.2
Albumin (BCG)	5.10	gm/dl	3.5 - 5.2
Globulin (Calculated)	2.76	gm/dl	1.9 - 3.5
Albumin Globulin Ratio	1.85		
<b>S.GammaGT</b> (I - Gamma Glutamyl-4-Nitroanalide)	47.7	IU/L	15-73



*J. Panchal*

Dr. Jaimin Panchal

MBBS, MD(Pathology)

This is an electronically authenticated report.  
 Note:((LL-Very Low, L-Low, HH-Very High)

Approved On : 12/02/2022 17:59:00  
 Generated On : 12/02/2022 18:03



Patient's name : NAVEEN KUMAR N Age/Sex : 33 Years/Male  
 Referred by : Self Reg. No : 7182  
 Date : 12/02/2022 Mobile : 9360020815  
 Patient's Id : NN23 Ref ID. :

## LIPID PROFILE

(Performed on Semi Auto Chemistry Analyzer BeneSphera)

Test	Result	Unit	Biological Reference Interval
Sample Type: Fasting Serum			
<b>S.Cholesterol</b> (Oxidase Peroxidase)	226	mg/dL	< 200 Desirable 200-239 Boderline High > 240 High
<b>S.HDLC (Direct)</b> (Phosphotungsstic Acid)	53.1	mg/dL	< 40 Low > 60 High
<b>S.Triglyceride</b> (GPO POD)	201.9	mg/dL	< 150 mg/dl Normal 150-199 Boderline High 200-499 High > 500 Very High
<b>S.VLDL</b> (Calculated)	40.38	mg/dL	10-40 Normal
<b>S.LDLC</b> (Calculated)	132.52	mg/dL	< 100 Optimal 100-129 Near to above optimal 130-159 Boderline high 160-189 High >190 Very High
<b>S.Cholesterol / HDLC Ratio</b> (Calculated)	4.26		< 4 Normal 4-6 Borderline 6-8 Risklevel > 8 High Risk
<b>S.LDLC / HDLC Ratio</b> (Calculated)	2.5		< 3 Normal 3-4 Borderline 4-6 Risk Level > 6 High Risk
<b>Cholesterol / HDLC Ratio</b> (Calculated)	4.26		< 3.5 Normal
<b>Triglyceride / HDLC Ratio</b> (Calculated)	3.8		< 2 Normal > 4 Risk Level > 6 High Risk
<b>Non HDLC</b> (Calculated)	172.9		< 130 Normal 130 - 159 Near Normal 160 - 189 Borderline 190 - 219 Risklevel > 220 High Risk

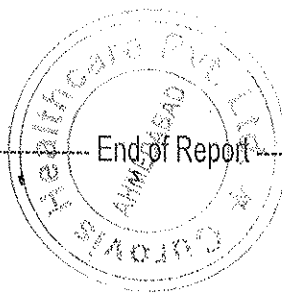

*J. Panchal*

Dr. Jaimin Panchal

MBBS,MD(Pathology)

This is an electronically authenticated report.  
 Note:((LL-Very Low, L-Low, HH-Very High)

Approved On : 12/02/2022 17:59:00  
 Generated On : 12/02/2022 18:03

Patient's name : NAVEEN KUMAR N  
Referred by : Self  
Date : 12/02/2022  
Patient's Id : NN23

Age/Sex : 33 Years/Male  
Reg. No : 7182  
Mobile : 9360020815  
Ref ID. :

**Prostate Specific Antigen**  
(Carried out on miniVIDAS, Biomerieux)

Test	Result	Unit	Reference Interval
S.PSA : (Prostate Specific Antigen)	0.900	ng/ml	M : Healthy Male upto 4.00

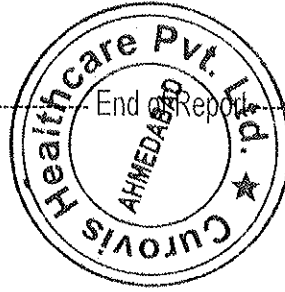

Dr. Jaimin Panchal  
MBBS, MD(Pathology)

This is an electronically authenticated report.  
Note: (LL-Very Low, L-Low, HH-Very High)

Approved On : 12/02/2022 17:59:00  
Generated On : 12/02/2022 18:04

Patient's name : NAVEEN KUMAR N  
 Referred by : Self  
 Date : 12/02/2022  
 Patient's Id : NN23

Age/Sex : 33 Years/Male  
 Reg. No : 7182  
 Mobile : 9360020815  
 Ref ID. :

## URINE ROUTINE ANALYSIS

Sample Type: Fresh Urine

### Physical Examination

(Naked Eye Observation)

	Result	Biological Ref. Value
Amount	20 ml	>10 ml
Colour	Pale Yellow	Pale Yellow
Appearance	Clear	Clear

### Chemical Examination

pH (Dip stick)	6	4.5-8.0
Specific Gravity (Bromothymol Blue)	1.000	1.002-1.030
Albumin (Tetrabromophenol)	Absent	Absent
Glucose (Specific Glucose Oxidase/Peroxidase)	Absent	Absent
Bilirubin (Azo-coupling reaction)	Absent	Absent
Acetone (Sodium Nitroprusside Reaction)	Absent	Absent
Urobilinogen (Modified Ehrlich Reaction)	Absent	Absent
Nitrites (Diazotization Reaction)	Absent	Absent

### Microscopic Examination

(After centrifugation at 1500 RPM for 10min./hpf)

Pus Cells(WBCs)	1 - 2	Absent
Red Blood Cells(RBCs)	1 - 2	Absent
Epithelial cells	Absent	
T. Vaginals	Absent	Absent
Spermatozoa	Absent	Absent
Casts	Absent	Absent
Crystals	Absent	Absent
Amorphous Material	Absent	Absent



*J. Panchal*

Dr. Jaimin Panchal

MBBS, MD(Pathology)

This is an electronically authenticated report.  
 Note:((LL-Very Low, L-Low, HH-Very High)

Approved On : 12/02/2022 17:59:00  
 Generated On : 12/02/2022 18:04

Patient's name : NAVEEN KUMAR N  
Referred by : Self  
Date : 12/02/2022  
Patient's Id : NN23

Age/Sex : 33 Years/Male  
Reg. No : 7182  
Mobile : 9360020815  
Ref ID. :

**Electrocardiogram**

**Findings**

Normal Sinus Rhythm.

Within Normal Limit.

----- End of Report -----



Dr Jinen M Shah  
DNB (Medicine) FCCS (USA)

This is an electronically authenticated report.  
Note:((LL-Very Low, L-Low, HH-Very High)

Approved On : 14/02/2022 8:56:00 AM  
Generated On : 14/02/2022 09:20



Naemnn  
 36  
 33 years  
 174 cm / 72 kg  
 Male

HR 90/min  
 Axis: P 18°  
 QRS 43°  
 T 43°  
 Intervals:  
 RR 669 ms  
 P 98 ms  
 PR 146 ms  
 QR5 90 ms  
 QT 340 ms  
 QTc 420 ms (Bazett)  
 P (II) 0.11 mV  
 S (VI) -0.73 mV  
 R (V5) 1.15 mV  
 Sokol. 2.45 mV  
 10 mm/mV

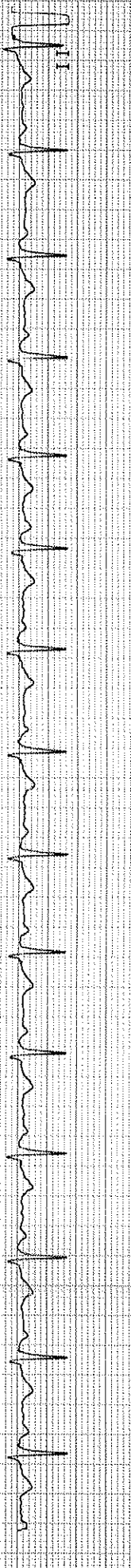
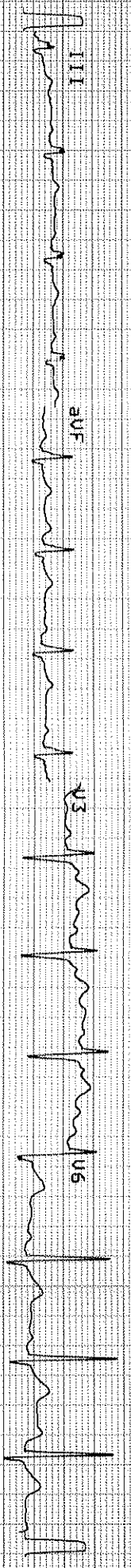
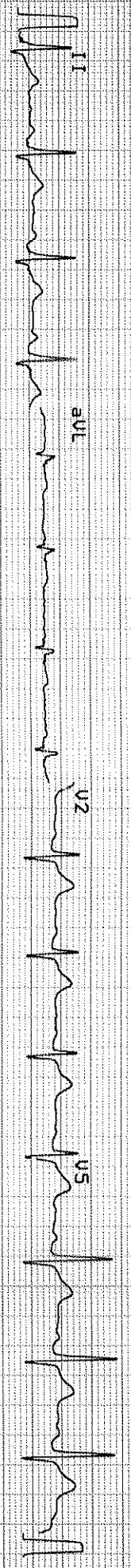
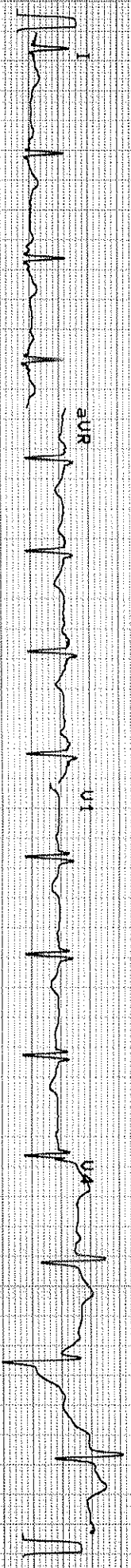

<b>Patient's name</b> : NAVEEN KUMAR N	<b>Age/Sex</b> : 33 Years/Male
<b>Referred by</b> : Self	<b>Reg. No</b> : 7182
<b>Date</b> : 12/02/2022	<b>Mobile</b> : 9360020815
<b>Patient's Id</b> : NN23	<b>Ref ID.</b> :

**2D Echo Colour Doppler**

**OBSERVATION:**

2 D Echo and color flow studies were done in long and short axis, apical and Sub costal views.

1. Normal LV size. No RWMA at rest.
2. Normal RV and RA. Mild Concentric LVH.
3. All Four valves are structurally normal.
4. Good LV systolic function. LVEF = 60%.
5. Reduced LV Compliance.
6. Trivial TR. Mild MR. No AR.
7. Mild PAH. RVSP = 40 mmHG.
8. Intact IAS and IVS.
9. No Clot, No Vegetation.
10. No pericardial effusion.

**CONCLUSION**

1. Normal LV size with Good LV systolic function.
2. Mild Concentric LVH . Reduced LV Compliance
3. Trivial TR with Mild PAH. Mild MR. No AR
4. No RWMA at rest.

**This echo doesn't rule out any kind of congenital cardiac anomalies.**

----- End of Report -----

This is an electronically authenticated report.  
Note:((LL-Very Low, L-Low, HH-Very High)

  
Dr Jinen M Shah  
DNB (Medicine)FCCS (USA)

Approved On : 14/02/2022 8:56:00 AM  
Generated On : 14/02/2022 09:20

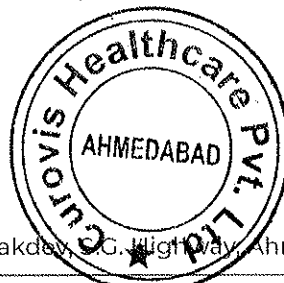

Patient's name : NAVEEN KUMAR N  
Referred by : Self  
Date : 12/02/2022  
Patient's Id : NN23

Age/Sex : 33 Years/Male  
Reg. No : 7182  
Mobile : 9360020815  
Ref ID. :

**X RAY CHEST PA**

Both lung fields appear clear.

No evidence of any active infiltrations or consolidation.

Cardiac size appears within normal limits.

Both costo-phrenic angles appear free of fluid.

Both domes of diaphragm appear normal.

**COMMENT: No significant abnormality is detected.**

----- End of Report -----

*Atul Patel*  
Dr. Atul Patel

MD Radio-Dignosis

This is an electronically authenticated report.

Note: (LL-Very Low, L-Low, HH-Very High)

Approved On : 12/02/2022 5:33:00 PM

Generated On : 12/02/2022 17:33

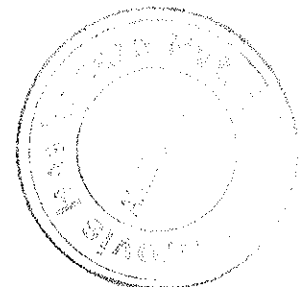

Patient's name : NAVEEN KUMAR N  
Referred by : Self  
Date : 12/02/2022  
Patient's Id : NN23

Age/Sex : 33 Years/Male  
Reg. No : 7182  
Mobile : 9360020815  
Ref ID. :

**USG ABDOMEN**

Liver appears normal in size, show homogenous parenchymal echo. No evidence of focal solid or cystic lesion seen. No evidence of dilatation of intra-hepatic biliary or portal radicals. PV is normal in caliber. Gall bladder is normally distended. No evidence of calculus or mass seen. Gall bladder wall thickness appears normal. Pancreas Visualized portion appears normal in size and echopattern. No evidence of focal lesions. Spleen appears normal in size & normal in echopattern. No evidence of focal lesions.

Both kidneys are normal in size, shape and position. C.M. differentiation on both sides is maintained. No evidence of hydronephrosis, calculus or solid mass on either side.

Urinary bladder contour is normal, No evidence of calculus or mass.

Prostate is normal in size and show homogenous echo, outline is smooth.  
No evidence of para-aortic lymph adenopathy.  
No evidence of dilated small bowel loops.  
No evidence of free fluid in peritoneal cavity.

**COMMENTS :**

**NO SIGNIFICANT ABNORMALITY DETECTED.**

----- End of Report -----

*atul patel*

**Dr. Atul Patel**

MD Radio-Dignosis

This is an electronically authenticated report.  
Note:((LL-Very Low, L-Low, HH-Very High)

Approved On : 12/02/2022 5:33:00 PM  
Generated On : 12/02/2022 17:33

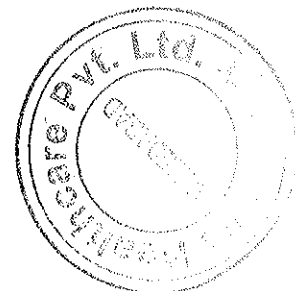



**Patient's name** : NAVEEN KUMAR N  
**Referred by** : Self  
**Date** : 12/02/2022  
**Patient's Id** : NN23

**Age/Sex** : 33 Years/Male  
**Reg. No** : 7182  
**Mobile** : 9360020815  
**Ref ID.** :

**Eye Check - Up**

**RIGHT EYE**

SP: +0.50  
CY: -0.75  
AX: 62

**LEFT EYE**

SP: -2.25  
CY: -0.75  
AX: 107

	<b>Without Glasses</b>	<b>With Glasses</b>
Right Eye	6/5	6/5
Left Eye	6/18	6/5

**Near Vision:** Right Eye -N/6, Left Eye - N/6

**Fundus Examination:** Within Normal Limits.

**Colour Vision:** Normal

**Comments:** Normal

**Dr.Kejal Patel**  
**MB,DO(Ophth)**

Approved On : 14/02/2022 9:04:00 AM  
Generated On : 14/02/2022 09:20



CLIENT NAME: NAVEEN KUMAR.

AGE: 33Y/ M

Date:- 12/02/2022.

## AUDIOGRAM

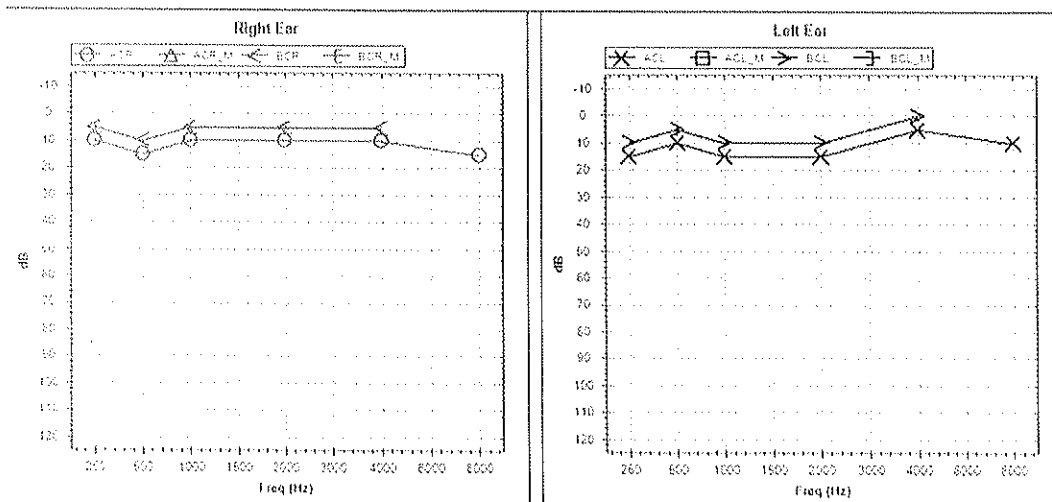

EAR	MODE	Air Conduction		Bone Conduction		Colour Code
		Masked	UnMasked	Masked	UnMasked	
R	AC	□	×	◻	>	Blue
R	BC	△	○	◻	<	Red

NO RESPONSE: Add ↓ below the respective symbols

Threshold In dB	RIGHT	LEFT
AIR CONDUCTION	11	11
BONE CONDUCTION		
SPEECH		

Comments:-

Bilateral Hearing Sensitivity Within Normal Limits.

