

5/28/22, 11:16 AM

Gmail - Health Check up Booking Request(bobS12016),Package Code(PKG10000228),Beneficiary Code(79469)



Maharaja Speciality Hospital <maharajadiacare@gmail.com>

Health Check up Booking Request(bobS12016),Package Code(PKG10000228),Beneficiary Code(79469)

1 message

Mediwheel <customercare@policywheel.com>

Mon, May 16, 2022 at 9:51 PM

To: "maharajadiacare@gmail.com" <maharajadiacare@gmail.com>

Cc: Mediwheel CC <customercare@mediwheel.in>, Mediwheel CC <mediwheelwellness@gmail.com>



Mediwheel
...Your wellness partner



011-41195959

Email:wellness@mediwheel.in

Dear Maharaja Specialty Hospital,
City : Namakkal . Location : .NAMAKKAL,

We have received the following request for Health Check up from

Name : Divya S
Age : 36
Gender : Female
Member Relations : Spouse
Package Name : Medi-Wheel Full Body Health Checkup Female Below 40
Package Code : PKG10000228
User Location : Tamil Nadu,KARUR,639002
Contact Details : 9943656137
Booking Date : 16-05-2022
Appointment Date : 28-05-2022

Dr. A.P. SUBRAMANIAM, M.D., (GEN.MED)
FCCP, FRSH(LOND), PG.DIP DIACARE (AUSTRALIA)
MAHARAJA SPECIALITY HOSPITAL,
Diabetes Multi Speciality Clinics, Emergency & Urgent Care Centre
Rajagopalapuram, Namakkal - 637 001
CONSULTANT PHYSICIAN AND CARDIO DIABETOLOGIST
78-C, Mohanur Main Road,
Namakkal - 637 001
Ph : 04286 234620, 234640

Member Information			
Booked Member Name	Age	Gender	Cost(In INR)
Divya S	36	Female	Cashless
Total amount to be paid			Cashless

Please login to your account to confirm the same. Also you mail us for confirmation

Package Name : Medi-Wheel Full Body Health Checkup Female Below 40 - Includes (37)Tests

Ecg, TSH, X-ray Chest, Stress Test (tmt)/ 2d Echo, Blood Sugar Postprandial, A:g Ratio, Blood Group, Total Cholesterol, Triglycerides, Fasting Blood Sugar, Ultrasound Whole Abdomen , Glycosylated Haemoglobin (hba1c), Hdl, Vldl, Urine Analysis, LDL, Total Protine, General Consultation, HDL/ LDL ratio, GGT(Gamma-glutamyl Transferase), Eye Check-up consultation, ALP (ALKALINE PHOSPHATASE), Uric Acid, AST/ALT Ratio, Serum Protein, CBC with ESR, Stool Analysis, Urine Sugar Fasting, Urine Sugar PP, T3, T4, Cholesterol Total / HDL Ratio, BUN, BUN/Creatinine Ratio, Bilirubin Total & Direct and Indirect, Albumin, Globulin

© 2021-2022, Arcofemi Healthcare Limited.

**Health Check up Booking Confirmed Request(bobS12016),Package Code-
PKG10000228, Beneficiary Code-79469**

Mediwheel <customercare@policywheel.com>

Sat 5/21/2022 5:13 AM

To: DHANDAPANI A <DHANDAPANI.A@bankofbaroda.com>

Cc: Mediwheel CC <customercare@mediwheel.in>; Mediwheel CC <mediwheelwellness@gmail.com>

****सावधान:** यह मेल बैंक डोमेन के बाहर से आया है. अगर आप प्रेषक को नहीं जानते तो मेल में दी गयी लिंक पर क्लिक ना करें या अटैचमेंट ना खोलें.

****CAUTION:** THIS MAIL IS ORIGINATED FROM OUTSIDE OF THE BANK'S DOMAIN. DO NOT CLICK ON LINKS OR OPEN ATTACHMENTS UNLESS YOU KNOW THE SENDER.

011-41195959

Email:wellness@mediwheel.in

Dear Divya S,

Please find the confirmation for following request.

Booking Date :16-05-2022
Package Name :Medi-Wheel Full Body Health Checkup Female Below 40
Name of Diagnostic/Hospital :Maharaja Specialty Hospital
Address of Diagnostic/Hospital :78C MOHANUR ROAD NAMAKKAL NEAR-AYAPPAN KOVIL
Contact Details :8870013464
City :Namakkal
State :Tamil Nadu
Pincode :637001
Appointment Date :28-05-2022
Confirmation Status :Confirmed
Preferred Time :09:00:AM
Comment :APPOINTMENT TIME 8:00AM

Dr. A.P. SUBRAMANIAM, M.D. (GEN. MED)
 FCCP, FRSH(LOND), PG DIP DIACARE (AUSTRALIA)
MAHARAJA SPECIALTY HOSPITAL,
 Diabetes Multi-Specialty, Diabetes Management & Critical Care Centre.
 Regd. No. 47511,
 CONSULTANT PHYSICIAN AND CLINICAL DIABETOLOGIST
 78-C Mohanur Main Road,
 Namakkal - 637 001
Ph : 04286-234620, 234640

Instructions to undergo Health Check:

1. Please ensure you are on complete fasting for 10-To-12-Hours prior to check.
2. During fasting time do not take any kind of medication, alcohol, cigarettes, tobacco or any other liquids (except Water) in the morning.
3. Bring urine sample in a container if possible (containers are available at the Health Check centre).
4. Please bring all your medical prescriptions and previous health medical records with you.
5. Kindly inform the health check reception in case if you have a history of diabetes and cardiac problems.



இந்திய அரசாங்கம்
Unique Identification Authority of India
Government of India

இந்திய அரசாங்கம்
Unique Identification Authority of India
Government of India

மகிவு அடையாளம் / Enrollment No. : 2043/88851/08162

To
Divya
திவ்யா
W/O. Dhandapani
53
RAJAJI STREET
MALLASAMUTHIRAM
Mallasamudram (West)
Mallasamudram, Namakkal
Tamil Nadu - 637603
9787105874

08/07/2015



KH489141541FT

48914154

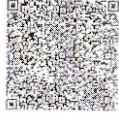

உங்கள் ஆதார் எண் / Your Aadhaar No. :

8754 3410 6840

ஆதார் - சாதாரண மனிதனின் அதிகாரம்



இந்திய அரசாங்கம்
Government of India



திவ்யா
Divya

பிறப்பு நாள் : DOB: 28/07/1986
பாலினம் : Female

8754 3410 6840



ஆதார் - சாதாரண மனிதனின் அதிகாரம்

(Handwritten signature)

Dr. A.P. SUBRAMANIAM, M.D. (GEN. MED.)
FCCP, FRSH(LOND), PG.DIP DIACARE (AUSTRALIA)
MAHARAJA SPECIALITY HOSPITAL,
Diabetes Clinic, Spentax, Emergency & Critical Care Centre
Room No. 4-5-1,
CONSULTANT PHYSICIAN AND LAKSHI DIABETOLOGIST
73-C, Monanur Main Road,
Namakkal - 637 001
Ph : 04286-234620, 234640

GE MAC1200 ST MRS DIYYA, MAHARAJA SPECIALITY HOSPITAL, NAMAKKAL DR. A. P. SUBRAMANIAM

GE Healthcare REF: WJY/28151

LOI D/18

86

AGE: 35
 Measurement Results:
 PRS : 92 ms
 QT/QTcB : 392 / 469 ms
 PR : 138 ms
 P : 108 ms
 RR/PP : 694 / 695 ms
 P/QRS/T : 73 / 33 / 45 degrees

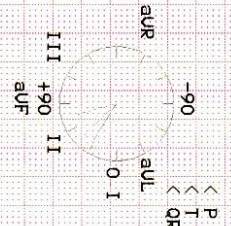

Interpretation:
 12SL - Interpretation:
 Normal sinus rhythm
 Normal ECG

Dr A. P. SUBRAMANIAM, M.D. (GEN. Med.),
 FCCP, FRSK(IND), AG-DIP DIACARE (AUSTRALIA),
 MAHARAJA SPECIALITY HOSPITAL,
 Diabetes, Multi-Specialty, Dialysis, Emergency & Critical Care Centre
 Head No. 47811,
 'CONSULTANT' PHYSICIAN AND CARDIO-DIABETOLOGIST
 78-C, Monanur Main Road,
 Namakkal - 637 001
 Ph : 04266-234620, 234642
 Unconfirmed report

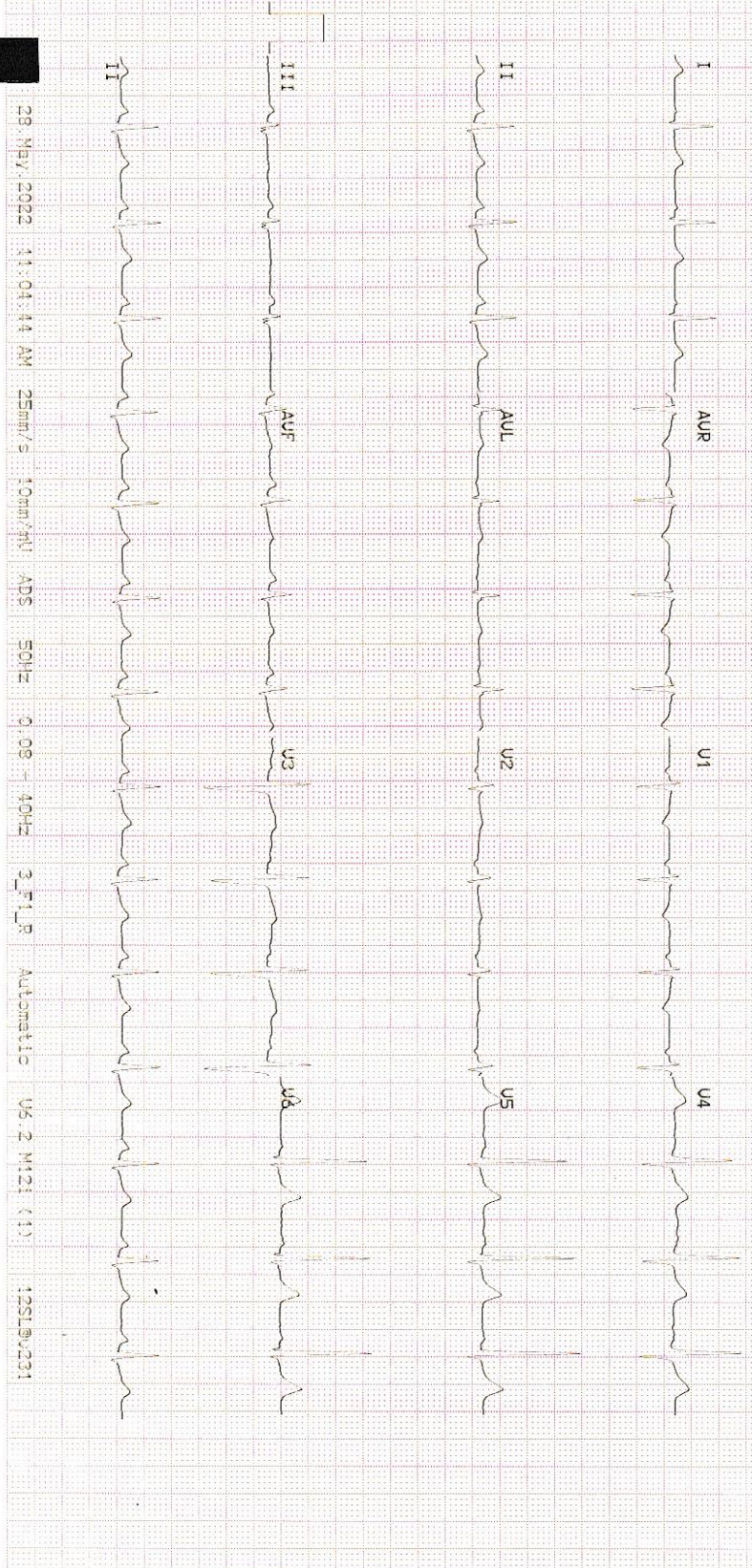

28 May 2022 11:04:44 AM 25mm/s 10mm/mV ADS 50Hz 0.08 40Hz 3_F1_P Automatic U6 2 M121 (1) 12SL00231



Lab No. : 22/05/000672

Patient : Mrs.DIVYA.

Age / Sex : 36 Years / FEMALE

Ref. By : Dr. PRE MEDICAL

MobileNo : 9943656137

MRN : 04539

IP/OP No : OP/22001594

Bill No : 22001714



Collected On : 28/05/2022 11.58 AM

Reported On : 28/05/2022 1.34 PM

Printed On : 28/05/2022 1.34 PM

Page 1 of 5

LABORATORY TEST REPORT

Specimen	Test Description	Result	Units	Biological Reference Range
----------	------------------	--------	-------	----------------------------

HAEMATOLOGY

COMPLETE BLOOD COUNT

BL.	HAEMOGLOBIN (Hb)	11.0	gm/dl	↓ 12.0 - 16.0
BL.	TOTAL WBC COUNT	6,100	cells/cumm	4000.0 - 11000.0

DIFFERENTIAL LEUKOCYTES COUNTS

BL.	DC - NEUTROPHILS	63	%	40 - 75
BL.	DC - LYMPHOCYTES	30	%	20 - 45
BL.	DC - EOSINOPHILS	7	%	↑↓ 1 - 6
BL.	DC - MONOCYTES	0	%	↓ 2 - 10
	flow impedance method			
BL.	DC - BASOPHILS	0	%	0 - 2
	flow impedance method			
BL.	PLATELET	2,32,000	Lakhs/Cells	1.5 - 4.0
BL.	PCV (Haematocrit)	38.8	%	↓ 40 - 54
BL.	RBC COUNT	4.0	Millions/cumm	2.5 - 5.0
BL.	MCV	85.6	fl	76 - 96
BL.	MCH	27.2	pg/cells	27 - 32
BL.	MCHC	31.9	%	↓ 32 - 36
BL.	ESR - 1Hr	22.1	mm/Hr	↑ 0 - 20

westergren(automated)

BL. BLOOD GROUP & RH TYPING A1 POSITIVE

agglutination / qualitative

BIOCHEMISTRY

SERUM	BUN(BLOOD UREA	19.6	mg/dl	4.7 - 23.3
	urease/glutamate dehydrogenase			

GLUCOSE PROFILE (FASTING)

SERUM	FASTING BLOOD GLUCOSE -	78.6	mg/dL	NORMAL : 70-100
	glucose oxidase - peroxidase			PREDIABETIC : >100 - <126
				DIABETIC : >126

GLUCOSE PROFILE (POST PRANDIAL)

SERUM	PP BLOOD SUGAR -	100.7	mg/dL	NORMAL : UPTO 140
	glucose oxidase - peroxidase			DIABETIC : UPTO 180
				PREDIABETIC 140-199

Dr. A.P. SURESHKUMAR, M.D. (GEN. MED.)
FCCP, FRSHLO(S), PG.DIP DIACARE (AUSTRALIA)
MAHARAJA SPECIALITY HOSPITAL,
Diabetes Multi-Speciality, Dialysis, Emergency & Critical Care Centre
Regd.No. 47811,
CONSULTANT PHYSICIAN AND CARDIO DIABETOLOGIST

78-C, Mohanur Main Road,
Mettur, Namakkal - 637 001.
☎ +91 88700 13464 ☎ 0728 234620, 234640
✉ admin@maharajaspecialityhospital.com
🌐 www.maharajaspecialityhospital.com





Lab No. : 22/05/000672
Patient : Mrs. DIVYA.
Age / Sex : 36 Years / FEMALE
Ref. By : Dr. PRE MEDICAL
MobileNo : 9943656137

MRN : 04539
IP/OP No : OP/22001594
Bill No : 22001714



Collected On : 28/05/2022 11.58 AM
Reported On : 28/05/2022 1.34 PM
Printed On : 28/05/2022 1.34 PM
Page 2 of 5

LABORATORY TEST REPORT

Specimen	Test Description	Result	Units	Biological Reference Range
SERUM	S.CREATININE alkaline picrate	0.8	mg/dL	0.6 - 1.2
SERUM	URIC ACID uricase/peroxidase	3.3	mg/dL	2.0 - 7.0
LIPID PROFILE				
SERUM	TOTAL CHOLESTEROL cholesterol oxidase/peroxidase	189.8	mg/dL	DESIRABLE : 140-199 BODERLINE : 200-239 HIGH : >240
SERUM	HDL-CHOLESTEROL direct	39.1	mg/dL	DESIRABLE : > OR = 40
SERUM	S.TRIGLYCERIDES glycerol phosphate /oxidase/peroxidase	140.3	mg/dL	DESIRABLE : < 150 BODERLINE : 150-199 HIGH : 200-400 VERY HIGH : >500
SERUM	VLDL - CHOLESTEROL calculated	28.06	mg/dL	NORMAL : 5-40
SERUM	LDL - CHOLESTEROL calculated	122.64	mg/dL	OPTIMAL : UPTO 100 ABOVE OPTIMAL : 101-129 BODERLINE HIGH : 130-159 HIGH : 160-189 VERY HIGH : >190
SERUM	NON HDL CHOLESTEROL calculated	150.7		NORMAL : 150 BODERLINE : 150-189 HIGH : 190
SERUM	CHOLESTROL / HDL RATIO calculated	4.85		NORMAL : UPTO 4.5
SERUM	LDL/HDL CHOLESTEROL calculated	3.14	mg/dl	NORMAL : 1-4 HIGHER RATIOS MEAN A HIGHER RISK OF HEART DIESEASE

HBA1C

Dr. A.P. SUBRAMANIAM, M.D., GEN. MED.
FCCP, FRSH(LOND), PG.DIP DIACARE (AUSTRALIA)
MAHARAJA SPECIALITY HOSPITAL,
Diabetes Multi Speciality, Dialysis, Emergency & Critical Care Centre
Regd.No 47811,
CONSULTANT PHYSICIAN AND CARDIO DIABETOLOGIST
78-C Mohanur Main Road,
Namakkal - 637 001

Ph : 04286-234620, 04286-234640
E: Mohanur Road, Namakkal - 637 001.
+91 88700 13464 04286 234620, 234640
admin@maharajaspecialityhospital.com
www.maharajaspecialityhospital.com





Lab No. : 22/05/000672
Patient : Mrs. DIVYA.
Age / Sex : 36 Years / FEMALE
Ref. By : Dr. PRE MEDICAL
Mobile No : 9943656137

MRN : 04539
IP/OP No : OP/22001594
Bill No : 22001714



Collected On : 28/05/2022 11.58 AM
Reported On : 28/05/2022 1.34 PM
Printed On : 28/05/2022 1.34 PM

LABORATORY TEST REPORT

Page 3 of 5

Specimen	Test Description	Result	Units	Biological Reference Range
BL.	Glycosylated Haemoglobin immunoassay	4.8	%	1. Below 6.0% : Normal 2. 6.0% - 7.0% : Good Control 3. 7.1% - 8.0% : Fair Control 4. 8.1% - 10.0% : Unsatisfactory Control Above 10.0% : Poor Control

BL. Average Blood Glucose (ABG) 91.06 mg/dl
calculated

HbA1c is an excellent index of long time diabetes control over preceding 2-3 months. Unlike blood sugar which tend to fluctuate from day to day and even hour to hour the HbA1c test is a true index of the average blood glucose control during previous, 2 - 3 months. HbA1c test is done in this Laboratory Rapidly and Precisely using GOLD STANDARD of the HbA1c testing with out interference from schiff base, lipemia, temperature fluctuation

LIVER FUNCTION TEST

SERUM	TOTAL BILIRUBIN diazotized sulfanilic	0.7	mg/dL	0.2 - 1.3
SERUM	DIRECT BILIRUBIN diazotized sulfanilic	0.1	mg/dL	0.0 - 0.3
SERUM	INDIRECT BILIRUBIN calculated	0.6	mg/dL	0.2 - 1.2
SERUM	TOTAL PROTEIN spectrophotometric	6.9	g/dL	6.0 - 8.0
SERUM	ALBUMIN bromocresol green	3.9	g/dl	3.5 - 5.0
SERUM	GLOBULIN calculated	3.0	g/dl	2.0 - 3.5
SERUM	ALBUMIN / GLOBULIN RATIO calculated	1.3	g/dl	↓ 1.5 - 2.5
SERUM	AST(SGOT) ifcc without pyridoxyl phosphate	26.6	IU/L	10 - 45
SERUM	ALT(SGPT) ifcc without pyridoxyl phosphate	27.9	IU/L	10 - 50
SERUM	S.ALK.PHOSPHATASE 2-amino-2methyl-1propanol buffer (ifcc)	120.5	U/L	60.0 - 170.0
SERUM	GGT ifcc	20.1	U/L	5 - 35

CLINICAL PATHOLOGY

URINE COMPLETE ANALYSIS

URI. URINE - COLOUR STRAW YELLOW
macroscopic

P. SUBRAMANIAM, M.D. (GEN An 2011)
FCCP, FRSH(LOND), PG.DIP DIACARE (AUST)
MAHARAJA SPECIALITY HOSPITAL
Diabetes Multi-Specialty, Ulcers, emergency & Critical Care Unit
Regd. No. 47811,

CONSULTANT PHYSICIAN AND CARDIO DIABETOLOG
78-C, Mohanur Main Road,
Namakkal - 637 001

Ph : 04286-234620, 234640

78 C, Mohanur Road, Namakkal - 637 001.

+91 88700 13464 04286 234620, 234640

admin@maharajaspecialityhospital.com

www.maharajaspecialityhospital.com





Lab No. : 22/05/000672
Patient : Mrs. DIVYA.
Age / Sex : 36 Years / FEMALE
Ref. By : Dr. PRE MEDICAL
Mobile No : 9943656137

MRN : 04539
IP/OP No : OP/22001594
Bill No : 22001714



Collected On : 28/05/2022 11.58 AM
Reported On : 28/05/2022 1.34 PM
Printed On : 28/05/2022 1.34 PM

LABORATORY TEST REPORT

Page 4 of 5

Specimen	Test Description	Result	Units	Biological Reference Range
URI.	macroscopic			
URI.	URINE REACTION	ACID		
URI.	URINE - pH	6.8		5.0 - 7.5
	double indicator			
GLUCOSE PROFILE (POST PRANDIAL)				
URI.	URINE GLUCOSE - PP	NIL		
	god - pod method			
URINE COMPLETE ANALYSIS				
URI.	URINE SPECIFIC GRAVITY	1.014		1.003 - 1.030
	ph indicator			
URI.	URINE GLUCOSE	NIL		
	benedicts			
URI.	URINE KETONES	NEGATIVE		
	legal's test			
URI.	URINE ALBUMIN (PROTEIN)	NIL		
	protein error of ph indicator			
URI.	URINE BILE SALTS	NEGATIVE		
	hay's			
URI.	URINE BILE PIGMENTS	NEGATIVE		
	fouchests test			
URI.	URINE - UROBILINOGEN	NORMAL		NORMAL
	diazonium salt			
URI.	URINE - PUS CELLS	04 - 06	cells/hpf	
	direct			
URI.	URINE - RBC	NIL	cells/hpf	
	direct			
URI.	URINE - EPITHELIAL CELLS	03 - 05	cells/hpf	
	direct			
URI.	URINE - CASTS	NIL		
	direct			
URI.	URINE - CRYSTALS	NIL		
	direct			
URI.	URINE - BACTERIA	NIL		
SEROLOGY				
SERUM	HBsAg (CARD)	NEGATIVE		
	agglutination / qualitative			

[Signature]
Dr. N. SURESHKUMAR, M.D. (GEN.)
FCCP, FRSH(LOND), PG DIP DIACARE (AUSTRALIA)
MAHARAJA SPECIALITY HOSPITAL,
Diabetes, Multi-Speciality, Analysis, Emergency & Critical Care Centre
Regd. No. 47811,
CONSULTANT PHYSICIAN AND CARBIO DIABETOLOGIST
78-C, Mohanur Main Road,
Namakkal - 637 001
Ph : 04286-234620, 234640



78 C, Mohanur Road, Namakkal - 637 001.
+91 88700 13464 04286 234620, 234640
admin@maharajaspecialityhospital.com
www.maharajaspecialityhospital.com



Lab No. : 22/05/000672
Patient : Mrs. DIVYA.
Age / Sex : 36 Years / FEMALE
Ref. By : Dr. PRE MEDICAL
MobileNo : 9943656137

MRN : 04539
IP/OP No : OP/22001594
Bill No : 22001714



Collected On : 28/05/2022 11.58 AM
Reported On : 28/05/2022 1.34 PM
Printed On : 28/05/2022 1.34 PM

LABORATORY TEST REPORT

Page 5 of 5

Specimen	Test Description	Result	Units	Biological Reference Range
IMMUNOLOGY				
THYROID FUNCTION TEST				
SERUM	T3 elisa	0.98	ng/dl	0.50 - 1.85
SERUM	T4 elisa	7.88	ug/dL	5.0 - 12.0
SERUM	TSH elisa	2.36	uIU/ml	0.4 - 4.8

-----End of Report-----

[Signature]
LAB TECHNICIAN
Tested by

[Signature]
CHIEF LAB TECHNICIAN
Checked by

[Signature]
Dr. A.P. SUBRAMANIAM, M.D. (GEN. MED.)
FCCP, FRSH (IND), PG. DIP. DIACARE (AUSTIN)
MAHARAJA SPECIALITY HOSPITAL
Diabetes Multi-Speciality Diabetes, Emergency & Critical Care Centre
Regd. No. 47811,
CONSULTANT PHYSICIAN AND CARDIO DIABETOLOGIST
78-C Mohanur, Main Road,
Namakkal - 637 001
Ph : 04286-234620, 234640

