



बैंक ऑफ बरोडा
Bank of Baroda



नाम धीरेन्द्र कुमार
Name DHERENDRA KUMAR
EC No. 179769

Dherendra
धरेन्द्र कुमार
Signature of Holder

भारतीय रिजर्व बैंक
Reserve Bank of India



भारत सरकार
GOVERNMENT OF INDIA



धीरेन्द्र कुमार
Dherendra Kumar
जन्म तिथि/ DOB:
25/10/1990
पुरुष // MALE



3532 1015 6641

आधार - आम आदमी का अधिकार



भारतीय विशिष्ट पहचान प्राधिकरण
UNIQUE IDENTIFICATION AUTHORITY OF INDIA

आधार पता:

आत्मज: सुरेश प्रकाश यादव,
एच.न-166, पहाडापुर,
खाल गांव, सीतापुर,
उत्तर प्रदेश - 261301

S/O: Suresh Prakash Yadav,
h.no-166, paharapur, Khal
Gaon, Sitapur, Uttar
Pradesh - 261301



1947

help@uidai.gov.in



www.uidai.gov.in

P.O. Box No.1947,
Bangalore-560 001

R

① Tab NADAM
250mg

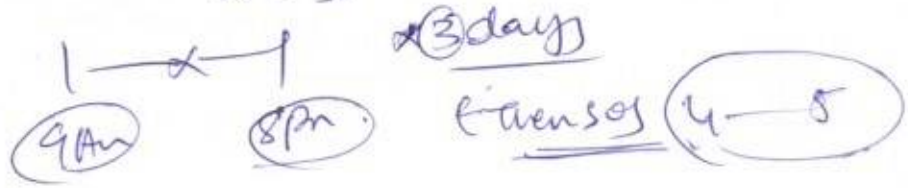

② Tab ELWEL 10mg



9AM
1 minute

3
24/9/22

24/9/22

Package

National Accreditation Board
For Hospitals & Healthcare Providers
PEH-2018-0451



KAMINENI
HOSPITALS

Dr. BANUPRIYA
MBBS, MD,
General medicine
Consultant Physician

DHIRENDRAKUMAR

AGE:-32

RHS-91319

BP-120/80 mmHg
PR-80/min

PT Case for mental health
cl irregular sleep habits
Insomnia (+)

- Chronic Smoker (+)
Occasional alcoholic
H/o APD (+)

TG-189
TC-240
use-Coradi SL

AD

- T. Risperide F.
(or) Ator f. (20)



Rpt after
1 month
Banker lipid profile
4 series -

- C. omega 3 - (20)



stop T. Zolozoma Song (10)



T. Nicotex 4mg (10)

- Green protein powder (1)

- T. Nexpro RD - (20)

B/F. |---o---|

- Quit Smoking.

- Syp. Gelucel $\frac{1}{m}$ $\frac{1}{n}$ x week
Soul 2hr A/F.





UHID : KHS-91319
Name : Mr DHERENDRA KUMAR
Age/Sex : (32 Y / Male)
Ref Doctor : Dr.Self -
Lab Id : LAB-OP-24645
Pay Mode : Self Paying

Req No & Date : BILL-OP-26305 & 24-09-2022 09:56 AM
Collected On : 24-09-2022 01:09 PM
Received On : 24-09-2022 01:09 PM
Reported On : 24-09-2022 01:17 PM



BIOCHEMISTRY

Fasting and Post Prandial Plasma Glucose

Specimen : PLASMA

TEST	RESULT	H/L	Unit	Biological Reference INTERVAL	Method
FASTING PLASMA GLUCOSE	92	(L)	mg/dL	Normal Less than 100 mg/dL Impaired Glucose Tolerance 101 to 125 mg/dL (Advised OGTT for further confirmation) Diabetes Millitus more than 126 mg/dL	GOD-POD
POST PRANDIAL PLASMA GLUCOSE	122		mg/dL	Normal- Less than 140 mg/dL
 Impaired Glucose Tolerance 141 to 199 mg/dL
 (Advised OGTT for further confirmation)
 Diabetes Mellitus more than 200 mg/dL	GOD-POD

*** END of the Report ***

Kindly Correlate Clinically

Authorized BY
Dr.S.ravikiran
Consultant BioChemistry

Typed BY : kiranprasad



UHID : KHS-91319
Name : Mr DHERENDRA KUMAR
Age/Sex : (32 Y / Male)
Ref Doctor : Dr.Self-
Lab Id : LAB-OP-24645
Pay Mode : Self Paying

Req No & Date : BILL-OP-26305 & 24-09-2022 09:56 AM
Collected On : 24-09-2022 11:48 AM
Received On : 24-09-2022 11:48 AM
Reported On : 24-09-2022 01:10 PM



HEMATOLOGY
Complete Blood Count (CBC)

Specimen : EDTA WHOLE BLOOD

TEST	RESULT	H/L	Unit	Biological Reference INTERVAL	Method
HAEMOGLOBIN	15.8		g/dL	13.0-17.0	Colorimetric
PCV	47.4		%	40-50	Calculation
RBC	5.6	(H)	million/cumm	3.5-5.5	Electrical Impedence
RDW	13.1		%	11.6 - 15.0	Calculation
WBC COUNT	6380		cells/cumm	4000 - 10000	Electrical Impedence
NEUTROPHILS	70		%	40-75	Manual-Microscopy
LYMPHOCYTES	25		%	20-40	Manual-Microscopy
EOSINOPHILS	01		%	0-6	Manual-Microscopy
MONOCYTES	04		%	02-08	Manual-Microscopy
BASOPHILS	00		%	0-1	Manual-Microscopy
PLATELET COUNT	1.72		lakhs/cu.mm	1.5-4	Electrical Impedence
RBC:	Normocytic Normochromic				
WBC:	Within Normal Limits				Light Microscopy
PLATELETS:	Adequate				Light Microscopy

*** END of the Report ***

Kindly Correlate Clinically

Authorized BY
Dr.S.ravikiran

Typed BY : reshmabegum



UHID : KHS-91319
Name : Mr DHERENDRA KUMAR
Age/Sex : (32 Y / Male)
Ref Doctor : Dr.Self -
Lab Id : LAB-OP-24645
Pay Mode : Self Paying

Req No & Date : BILL-OP-26305 & 24-09-2022 09:56 AM
Collected On : 24-09-2022 12:58 PM
Received On : 24-09-2022 12:58 PM
Reported On : 24-09-2022 01:17 PM



HEMATOLOGY
ESR

Specimen : SODIUM CITRATE

TEST	RESULT	H/L	Unit	Biological Reference INTERVAL	Method
ESR	10		mm/hr	MEN- AGE 17-50 Yr = 10 AGE 51-60 Yr = 12 AGE 61-70 Yr = 14 AGE GREATER THAN 70 Yr = 30	Westergrens

*** END of the Report ***

Kindly Correlate Clinically

Authorized BY
Dr.S.ravikiran

Typed BY : kiranprasad



UHID : KHS-91319
Name : Mr DHERENDRA KUMAR
Age/Sex : (32 Y / Male)
Ref Doctor : Dr.Self-
Lab Id : LAB-OP-24645
Pay Mode : Self Paying



Req No & Date : BILL-OP-26305 & 24-09-2022 09:56 AM
Collected On : 24-09-2022 12:07 PM
Received On : 24-09-2022 12:07 PM
Reported On : 24-09-2022 12:07 PM

CLINICAL PATHOLOGY

Urine Routine

Specimen : URINE

TEST	RESULT	H/L	Unit	Biological Reference INTERVAL	Method
COLOR	PALE YELLOW			PALE YELLOW	Visual
APPEARANCE	CLEAR			CLEAR	Visual
SPECIFIC GRAVITY	1.020			1.003 - 1.030	Reagent Strip
PH	6.0			4.6 - 7.0	Reagent Strip
PROTEIN	NEGATIVE			NEGATIVE	Reagent Strip
GLUCOSE	NEGATIVE			NEGATIVE	Reagent Strip
KETONE	NEGATIVE			NEGATIVE	Reagent Strip
BLOOD	NEGATIVE			NEGATIVE	Reagent Strip
BILIRUBIN	NEGATIVE			NEGATIVE	Reagent Strip
UROBILINOGEN	0.2			0.2-1.0 mg/dL	Reagent Strip
LEUCOCYTES:	NEGATIVE				Reagent Strip
NITRITE	NEGATIVE			NEGATIVE	Reagent Strip
BILE SALTS AND BILE PIGMENTS	NEGATIVE			NEGATIVE	Reagent Strip
PUS CELLS	1-2		Cells/HPF	0-5	Light Microscopy
RBC	NIL		Cells/HPF	NIL	Light Microscopy
EPITHELIAL CELLS	2-3		Cells/HPF	0 - 5	Light Microscopy
CASTS	NIL			NIL	Light Microscopy
CRYSTALS	NIL			NIL	Light Microscopy
OTHERS	NIL			NIL	Light Microscopy

*** END of the Report ***

Kindly Correlate Clinically

Authorized BY
Dr.S.ravikiran
Cons. Pathologist

Typed BY : reshbabegum



UHID : KHS-91319
Name : Mr DHERENDRA KUMAR
Age/Sex : (32 Y / Male)
Ref Doctor : Dr.Self-
Lab Id : LAB-OP-24645
Pay Mode : Self Paying

Req No & Date : BILL-OP-26305 & 24-09-2022 09:56 AM
Collected On : 24-09-2022 11:48 AM
Received On : 24-09-2022 11:48 AM
Reported On : 24-09-2022 01:24 PM



HEMATOLOGY
Blood Group And Rh Factor

Specimen : BLOOD

TEST	RESULT	H/L	Unit	Biological Reference INTERVAL	Method
Blood Group	B				Tube Agglutination
Rh Typing	POSITIVE				

Notes :

The Blood Group and RH Antigen may change in the newborn, hence please repeat the test after 6 months.
Recent blood transfusion, if any, interferes with interpretation of blood grouping.
Subgroups and Bombay Blood Group needs to be further verified.

*** END of the Report ***

Kindly Correlate Clinically

Authorized BY
Dr.S.ravikiran

Typed BY : kdasharath



UHID : KHS-91319
Name : Mr DHERENDRA KUMAR
Age/Sex : (32 Y / Male)
Ref Doctor : Dr.Self -
Lab Id : LAB-OP-24645
Pay Mode : Self Paying

Req No & Date : BILL-OP-26305 & 24-09-2022 09:56 AM
Collected On : 24-09-2022 01:09 PM
Received On : 24-09-2022 01:09 PM
Reported On : 24-09-2022 01:09 PM



BIOCHEMISTRY
Glycosylated Haemoglobin (Hba1C)

n : WHOLE BLOOD

	RESULT	H/L	Unit	Biological Reference INTERVAL	Method
Glycosylated Haemoglobin (Hba1C)	5.3		%	Non-Diabetic - Less than 6.0% Good -Control - 6.0-7.0%	Ion - Exchange HPLC

*** END of the Report ***

Kindly Correlate Clinically

Typed BY : kiranprasad

Authorized BY
Dr.S.ravikiran
Consultant BioChemistry



UHID : KHS-91319
Name : Mr DHERENDRA KUMAR
Age/Sex : (32 Y / Male)
Ref Doctor : Dr.Self -
Lab Id : LAB-OP-24645
Pay Mode : Self Paying

Req No & Date : BILL-OP-26305 & 24-09-2022 09:56 AM
Collected On : 24-09-2022 01:09 PM
Received On : 24-09-2022 01:09 PM
Reported On : 24-09-2022 01:51 PM



BIOCHEMISTRY
Sr T3, T4, Tsh

Specimen : SERUM

TEST	RESULT	H/L	Unit	Biological Reference INTERVAL	Method
T3	1.53		ng/mL	0.87-1.78	CLIA
T4	8.86		ug/dL	6.09 - 12.23	CLIA
TSH	1.02		uIU/mL	Adults - 0.34 - 5.60	CLIA

*** END of the Report ***

Kindly Correlate Clinically

Authorized BY
Dr.S.ravikiran
Consultant BioChemistry

Typed BY : kiranprasad



UHID : KHS-91319
Name : Mr DHERENDRA KUMAR
Age/Sex : (32 Y / Male)
Ref Doctor : Dr.Self-
Lab Id : LAB-OP-24645
Pay Mode : Self Paying

Req No & Date : BILL-OP-26305 & 24-09-2022 09:56 AM
Collected On : 24-09-2022 01:09 PM
Received On : 24-09-2022 01:09 PM
Reported On : 24-09-2022 01:17 PM



BIOCHEMISTRY
Blood Urea Nitrogen

Specimen : SERUM

TEST	RESULT	H/L	Unit	Biological Reference INTERVAL	Method
BUN	7.5		mg/dL	06-20	Urease - GLDH
Creatinine					

Specimen : SERUM

TEST	RESULT	H/L	Unit	Biological Reference INTERVAL	Method
CREATININE	0.8		mg/dL	0.6 - 1.5 mg/dL	Modified Jaffes METHOD
Uric Acid					

Specimen : SERUM

TEST	RESULT	H/L	Unit	Biological Reference INTERVAL	Method
URIC ACID	5.4		mg/dL	MALE - 3.5-7.2 FEMALE - 2.6-6.0	Uricase Enzymatic

*** END of the Report ***

Kindly Correlate Clinically

Authorized BY
Dr.S.ravikiran
Consultant BioChemistry

Typed BY : kiranprasad



UHID : KHS-91319
Name : Mr DHERENDRA KUMAR
Age/Sex : (32 Y / Male)
Ref Doctor : Dr.Self -
Lab Id : LAB-OP-24645
Pay Mode : Self Paying

Req No & Date :
Collected On :
Received On :
Reported On :



BILL-OP-26305 & 24-09-2022 09:56 AM
24-09-2022 01:09 PM
24-09-2022 01:09 PM
24-09-2022 01:17 PM

BIOCHEMISTRY

Lipid Profile

Specimen : SERUM

TEST	RESULT	H/L	Unit	Biological Reference INTERVAL	Method
TOTAL CHOLESTEROL	240	(H)	mg/dl	140 - 200	CHOD - POD Enzymatic
HDL CHOLESTEROL	57	(H)	mg/dl	35 - 55	Direct Enzymatic
LDL CHOLESTEROL	145	(H)	mg/dl	50 - 130	Calculated Values
VLDL CHOLESTEROL	38	(H)	mg/dl	12-30	Calculated Values
TRIGLYCERIDES	189	(H)	mg/dL	60 - 150	GPO - POD with ESPAS
CHOLESTEROL/HDL RATIO	4.1		No Unit	< 5	Calculated Values

*** END of the Report ***

Kindly Correlate Clinically

Authorized BY
Dr.S.ravikiran
Consultant BioChemistry

Typed BY : kiranprasad



UHID : KHS-91319
Name : Mr DHERENDRA KUMAR
Age/Sex : (32 Y / Male)
Ref Doctor : Dr.Self-
Lab Id : LAB-OP-24645
Pay Mode : Self Paying

Req No & Date : BILL-OP-26305 & 24-09-2022 09:56 AM
Collected On : 24-09-2022 01:09 PM
Received On : 24-09-2022 01:09 PM
Reported On : 24-09-2022 01:17 PM

BIOCHEMISTRY
Liver Profile (Lft)

Specimen : SERUM

TEST	RESULT	H/L	Unit	Biological Reference INTERVAL	Method
TOTAL BILIRUBIN	1.2		mg/dL	0.3 - 1.2	jendrassik and Grofs
DIRECT BILIRUBIN	0.3	(H)	mg/dl	0 - 0.2	jendrassik and Grofs
INDIRECT BILIRUBIN	0.9		mg/dL	0 - 1.2	Calculated
SGOT	24		U/L	Upto 37	IFCC-UV
SGPT	38		U/L	Upto 40	IFCC-UV
ALKALINE PHOSPHATASE	212		U/L	Adult -up to 280 U/L Children up to 15 years old- <644 U/L Children 15-17 years - <483 U/L	PNPP-DEA
TOTAL PROTEIN	6.8		gm/dl	6.4 - 8.3	Biuret
ALBUMIN	4.7		gm/dl	3.4 - 4.8	BCG
GLOBULIN	2.1	(L)	gm/dl	2.5 - 3.5	Calculated
A/G RATIO	2.2	(H)		1.2 - 1.5	Calculated

Total Protein (Serum)

Specimen : SERUM

TEST	RESULT	H/L	Unit	Biological Reference INTERVAL	Method
Total Protein (Serum)	6.8		gm/dl	6.4 - 8.3	Biuret
ALBUMIN	4.7		gm/dl	3.4 - 4.8	BCG
GLOBULIN	2.1		gm/dl	2.5 - 3.5	Calculated
A/G RATIO	2.2			1.2 - 1.5-1	Calculated

*** END of the Report ***

Kindly Correlate Clinically

Authorized BY
Dr.S.ravikiran
Consultant BioChemistry

Typed BY : kiranprasad

Patient Name	Mr. DHERENDRA KUMAR	Age	32 - Years	Sex	Male
Consultant	Dr.Self -	UHID	KHS-91319	Pay Mode	Self Paying
Referral Doctor	Dr.Self -	Lab Id	LAB-OP-24648	Specimen	NA
Received On	24/09/2022 09:55 AM	Imaging Time	24/09/2022 12:54 PM	Reported On	24/09/2022 12:54 PM

Usg Abdomen With Pelvis Report

FINDINGS

LIVER is normal in size (15cm) and shows bright echotexture. No focal parenchymal lesion noted. Intrahepatic biliary tree and venous radicles are normal. The portal vein and CBD appear normal in course and calibre.

GALL BLADDER is normal in size with a normal wall thickness and there are no calculi noted within.

PANCREAS is normal in size and echotexture. No evidence of focal lesion or calcification or duct dilatation seen.

SPLEEN is normal in size(10.9 cm) and echotexture.

Both kidneys are normal in size, position and echogenecity. Cortical thickness and corticomedullary differentiation are normal.No hydronephrosis or calculi noted.

Right kidney measures 10.2 x 5.2cms, Left kidney measures 11.3 x 5.3cms

URINARY BLADDER is normal in contour, capacity and wall thickness. No vesical calculi noted.

PROSTATE measures 17 cc. It is normal in size and homogenous in echotexture.

There is no evidence of obvious retroperitoneal adenopathy / ascites.

IMPRESSION

* Grade-I fatty changes at liver.

- Correlate clinically.

Dr.S.Ranga Reddy MD

Chief Consultant
Radiologist

*Dr.Shripuja Kamineni
MD

Consultant Radiologist

Dr.S.Shashidhar
MD

Consultant
Radiologist

Dr.Safiya Sabah

Consultant
Radiologist

KAMNENI

HECHOCARDIOGRAPHY L S

Patient Name	Mr. DHERENDRA KUMAR	Age	32 - Years	Sex	Male
Consultant	Dr.Self -	UHID	KHS-91319	Pay Mode	Self Paying
Referral Doctor	Dr.Self -	Imaging Time	24/09/2022 01:15 PM	Lab Id	LAB-OP-24646
Received On	24/09/2022 09:55 AM	Specimen	NA	Reported On	24/09/2022 01:15 PM

Echo Cardiography Report

MITRAL VALVE	NORMAL
AORTIC VALVE	NORMAL
TRICUSPID VALVE	NORMAL
PULMONARY VALVE	NORMAL
LEFT ATRIUM	3.4 CMS
LEFT VENTRICLE	EDD :4.3 CMS ,ESD :3.0CMS , EF :60 % , PW :0.9 CMS
RIGHT ATRIUM	NORMAL
RIGHT VENTRICLE	NORMAL
IVS	0.9 CM, INTACT
IAS	INTACT
AORTA	2.7 CMS
PULMONARY ARTERY	NORMAL
PERICARDIUM	NO EFFUSION
DOPPLER/COLOUR STUDY	NO MR. NO AR. NO TR,Jet vel: m/sec, PPG: mmHG, Est. RVSP: mmHg MVf:E:0.8 m/sec, A:0.6 m/sec, ABF:1.3 m/sec, PBF:1.0 m/sec
OTHER FINDINGS	-
CONCLUSION	NORMAL SIZED CARDIAC CHAMBERS NO LV RWMA GOOD LV / RV FUNCTION NO MR/AR/TR NO PERICARDIAL EFFUSION / NO CLOT.

To Correlate with clinical picture and other relevant investigations

--END OF THE REPORT--

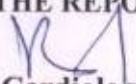
 Cardiologist

☎ : 70362 70362

32 Years

Male

Rate 78 . Sinus rhythm
Probable left atrial enlargement

PR 142
QRSD 82
QT 344
QTc 392

--AXIS--

P 66
QRS 8
T 7

12 Lead; Standard Placement

Unconfirmed Diagnosis

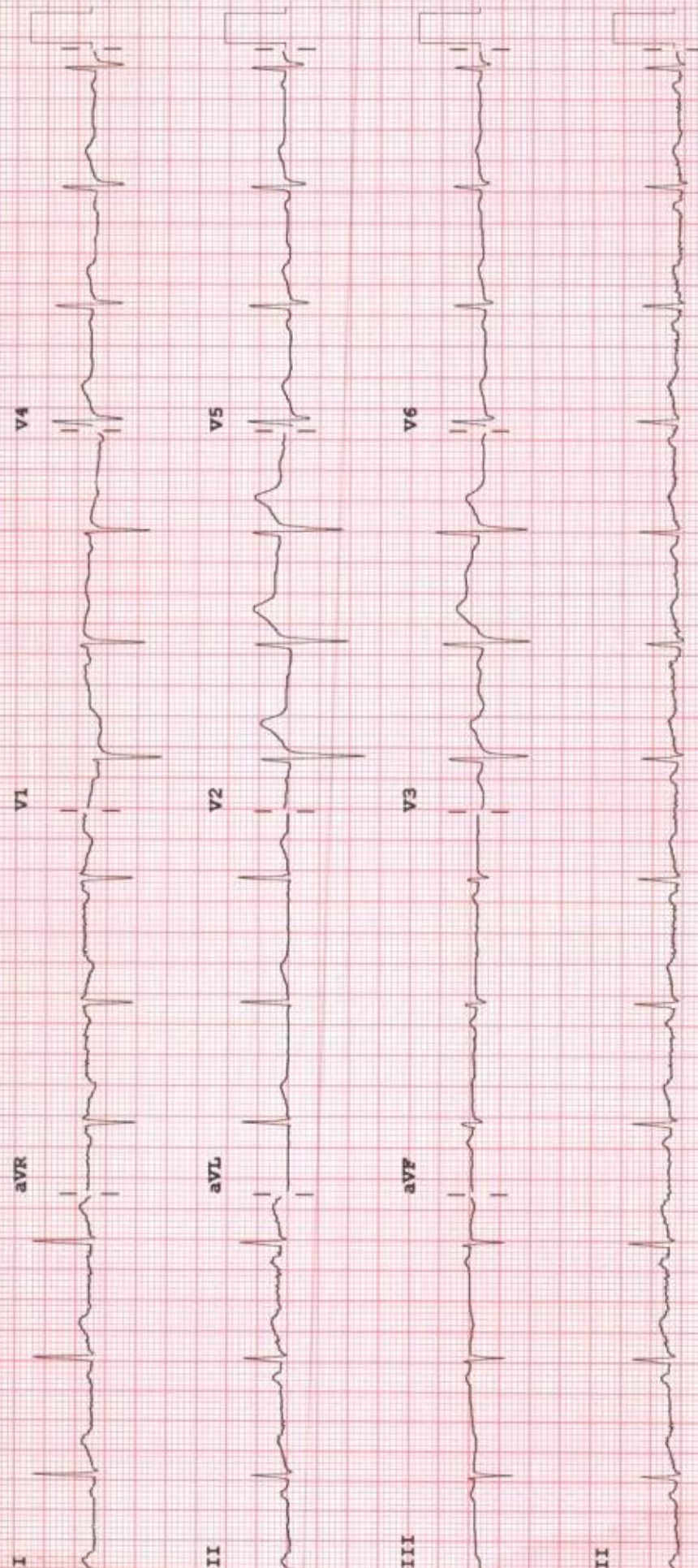

Device:

Speed: 25 mm/sec Limb: 10 mm/mV Chest: 10.0 mm/mV

F 50~ 0.15-100 Hz

PH100B CL P?



Dr. MADHURI.G.PATIL
MBBS,MS. Ophthalmology, FIG
Consultant Ophthalmic Surgeon

Ph: 040-6692 4200/4001

OPHTHALMIC EXAMINATION

Patient Name: DHERENDRA kumar UHID No: _____
Age: 32 Sex: M Date: 29/09/22

NO KODMHTA

GLASSES PRESCRIPTION

RIGHT EYE	LEFT EYE
-----------	----------

CO system

LA 6/6P No i glass

	SPH	CYL	AXIS	VN	SPH	CYL	AXIS	VN
DIST								
NEAR								

ADVICE

AL / WNK
PIS
88 Digital system

Ophthalmic Surgeon

[Signature]

Systeme ultra sldr

1 - 1 - 1 x 2/2

PLW. aft mltis je glen

Patient Name	Mr. DHERENDRA KUMAR	Age	32 - Years	Sex	Male
Consultant	Dr.Self -	UHID	KHS-91319	Pay Mode	Self Paying
Referral Doctor	Dr.Self -	Imaging Time	24/09/2022 10:49 AM	Lab Id	LAB-OP-24647
Received On	24/09/2022 09:55 AM	Specimen	NA	Reported On	24/09/2022 10:49 AM

Xr Chest Pa Report

FINDINGS

- * Soft tissues / bony cage are normal.
- * Heart size / shape are normal.
- * Aorta and pulmonary vascularity are normal.
- * Lung parenchyma and C P angles are clear.
- * Tracheal / mediastinum regions are within normal limits.
- * Bilateral Hilae / diaphragmatic contours are within normal limits.

IMPRESSION

*No radiographic abnormality.

- Correlate clinically

Dr.S.Ranga Reddy M D
Chief Consultant
Radiologist

**Dr.Shripuja Kamineni
M D**
Consultant Radiologist



***Dr.S.Shashidhar
M D**
Consultant
Radiologist

**Dr.Safiya Sabah
DMRD**
Consultant
Radiologist