



Name : Mr. Bibhuti Bhushan

Age: 28 Y

UHID: SCHI.0000016657

Sex: M



Address : bihar bhagalpur

OP Number: SCHIOPV23777

Plan : ARCOFEMI MEDIWHEEL MALE AHC CREDIT PAN  
INDIA OP AGREEMENT

Bill No : SCHI-OCR-8775

Date : 09.12.2023 10:03

Sno	Service Type/ServiceName	Department
1	ARCOFEMI - MEDIWHEEL - FULL BODY ANNUAL PLUS MALE - 2D ECHO - PAN INDIA - FY2324	
1	URINE GLUCOSE(FASTING) ✓	
2	GAMMA GLUTAMYL TRANSFERASE (GGT) ✓	
3	HbA1c, GLYCATED HEMOGLOBIN ✓	
4	2 D ECHO	
5	LIVER FUNCTION TEST (LFT) ✓	
6	X-RAY CHEST PA ✓	
7	GLUCOSE, FASTING ✓	
8	HEMOGRAM + PERIPHERAL SMEAR ✓	
9	ENT CONSULTATION ✓	
10	FITNESS BY GENERAL PHYSICIAN	
11	DIET CONSULTATION	
12	COMPLETE URINE EXAMINATION ✓	
13	URINE GLUCOSE(POST PRANDIAL)	
14	PERIPHERAL SMEAR	
15	ECG ✓	
16	BLOOD GROUP ABO AND RH FACTOR ✓	
17	LIPID PROFILE ✓	
18	BODY MASS INDEX (BMI)	
19	OPHTHAL BY GENERAL PHYSICIAN ✓	
20	RENAL PROFILE/RENAL FUNCTION TEST (RFT/KFT) ✓	
21	ULTRASOUND - WHOLE ABDOMEN ✓	
22	THYROID PROFILE (TOTAL T3, TOTAL T4, TSH) ✓	
23	DENTAL CONSULTATION ✓	
24	GLUCOSE, POST PRANDIAL (PP), 2 HOURS (POST MEAL) : 2130 ✓	

(2)

Height: 150 cm  
 Weight: 53.1 kg  
 B.P.: 135/85  
 Pulse: 69

S102922  
 Temp: 97.4

## PHC\_Desk

**To:** Corporate Apollo Clinic; Customer Care :Mediwheel : New Delhi  
**Cc:** Wellness : Mediwheel : New Delhi; Network : Mediwheel : New Delhi; deepak; Indiranagar Apolloclinic; Nigdi Apolloclinic; Chandanagar Apolloclinic; Rahul Rai; Pritam Padyal; Dilip Baniya; Devendra Singh; Asraonagar Apolloclinic; Annanagar Apolloclinic; Indiranagar Apolloclinic; cc.klc@apollospectra.com; Koramangala Apolloclinic; so.swg@apollospectra.com; FO Swargate  
**Subject:** RE: Health Check-up Bookings No. 27 (Annual)

**From:** Corporate Apollo Clinic [mailto:corporate@apolloclinic.com]

**Sent:** 07 December 2023 14:06

**To:** Customer Care :Mediwheel : New Delhi <customercare@mediwheel.in>

**Cc:** Wellness : Mediwheel : New Delhi <wellness@mediwheel.in>; Network : Mediwheel : New Delhi <network@mediwheel.in>; deepak <deepak.c@apolloclinic.com>; Indiranagar Apolloclinic <indiranagar@apoll

Namaste Team,

Greetings from Apollo clinics,

Please find the attached Appointments status.

S. No.	Company Name	PACKAGE NAME	Booking ID	EMP-NAME	AGE	GENDER	EMAIL
20	Arcofemi/Mediwheel/MALE/FEMALE	Arcofemi MediWheel Full Body Annual Plus Male 2D ECHO (Metro)	bob121351	MR. BHUSHAN BIBHUTI	25	Male	bibhuti.bhushan@
21	Arcofemi/Mediwheel/MALE/FEMALE	Arcofemi MediWheel Full Body Annual Plus Check Advanced Female 2D ECHO (Metro)	bob159117	Geeta Pant	44	Female	bpant403@gmai
22	Arcofemi/Mediwheel/MALE/FEMALE	Arcofemi MediWheel Full Body Annual Plus Male Above	bob159117	MR. PANT BASANT BALLABH	49	Male	bpant403@gmai



भारत सरकार  
GOVERNMENT OF INDIA



बिभूति भूषण  
Bibhuti Bhushan  
जन्म तिथि/DOB: 27/11/1995  
पुरुष/ MALE

**7339 1328 9903**  
VID : 9135 5590 6585 9616

मेरा आधार, मेरी पहचान



भारतीय विशिष्ट पहचान प्राधिकरण  
UNIQUE IDENTIFICATION AUTHORITY OF INDIA

Download Date: 30/05/2020

पता:  
डी-1 चौथा फ्लोर, अगारवाल स्वीट्स के पास, बदरपुर,  
ताजपुर मार्ग, बदरपुर, साउथ दिल्ली,  
दिल्ली - 110044

Address :  
D-1 4TH FLOOR, NEAR AGGARWAL SWEETS,  
BADARPUR, TAJPUR ROAD, Badarpur, South  
Delhi,  
Delhi - 110044

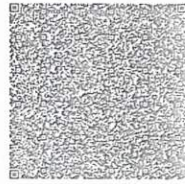

Issue Date: 28/05/2020



1947  
1800 300 1947

help@uidai.gov.in

www.uidai.gov.in

P.O. Box No. 1947,  
Bengaluru-560 001

**DR. (Pof.) Ameet Kishore**

**SENIOR CONSULTANT SURGEON**

MBBS,(AFMC), FRCS(Glass), FRCS(Edin), FRCS-ORL(UK)  
Ear, Nose, Throat & Neuro-Otology

For Appointment: +91 1140465555  
M: +91 9910995018



Specialists in Surgery

Mr. Bibhut Bhushan

09.12.23

**DR. Sharad Nair**

MBBS,MS,(ENT),FHNORS

**CONSULTANT SURGEON**

Ear, Nose, & Throat Head, Neck & Cancer Surgery

For Appointment: +91 1140465555  
M: +91 9910995018

Routine check up

**DR. Ashwani Kumar**

MBBS,DNB, MNAMS

**CONSULTANT SURGEON**

Ear, Nose, & Throat Surgery  
Allergy Specialist

For Appointment: +91 1140465555  
M: +91 9910995018

O/E - Nose: B/L Inferior turbinate hypertrophy

Throat - normal

Ear = B/L TM intact

**Apollo Spectra Hospitals:** Plot No. A-2, Chirag Enclave, Greater Kailash -1, New Delhi -110048

Ph: 011-40465555, 9910995018 | www.apollospectra.com

**Apollo Specialty Hospital Pvt. Ltd.**

CIN - U85100TG2009PTC099414

**Regd. Office:** 7-1-617/A, 615 & 616, Imperial Towers, 7th Floor, Ameerpet, Hyderabad, Telangana - 500038

Ph No: 040-4904 7777 | www.apollohl.com

09/12/25

Mr Bibbuthi Shukla  
28M

lap @ 9/6 →  
@ 9/6 →  
(uncrested)

No - no.

No 2/L

11/12/14  
10 mon-h

After history of AS on p.

Under with AS  
SIR @ AS

9/12/2023 .

Mr. Bhikhuji Bhusan

28 Y / male .

C/C :- Dental check up -

M/H :- N.R .

PDH :- N.R .

O/E :-

- Stains present .

- Calculus + present .

- Spacing present

43	21		1234
3	21		1234

- Proximal + .

Advised :-

- Sealing -

- 3D / Scan for Aligner .

ph

ID: 16657  
Bibhuti bhusan  
Male 28Years  
Req. No. :

09-12-2023 14:47:07

HR : 65 bpm  
P : 88 ms  
PR : 137 ms  
QRS : 82 ms  
QT/QTcBz : 351/366 ms  
P/QRS/T : 68/57/56 °  
RV5/SV1 : 1.789/1.054 mV

Diagnosis Information:  
Sinus Arrhythmia

*WNL*

Report Confirmed by:

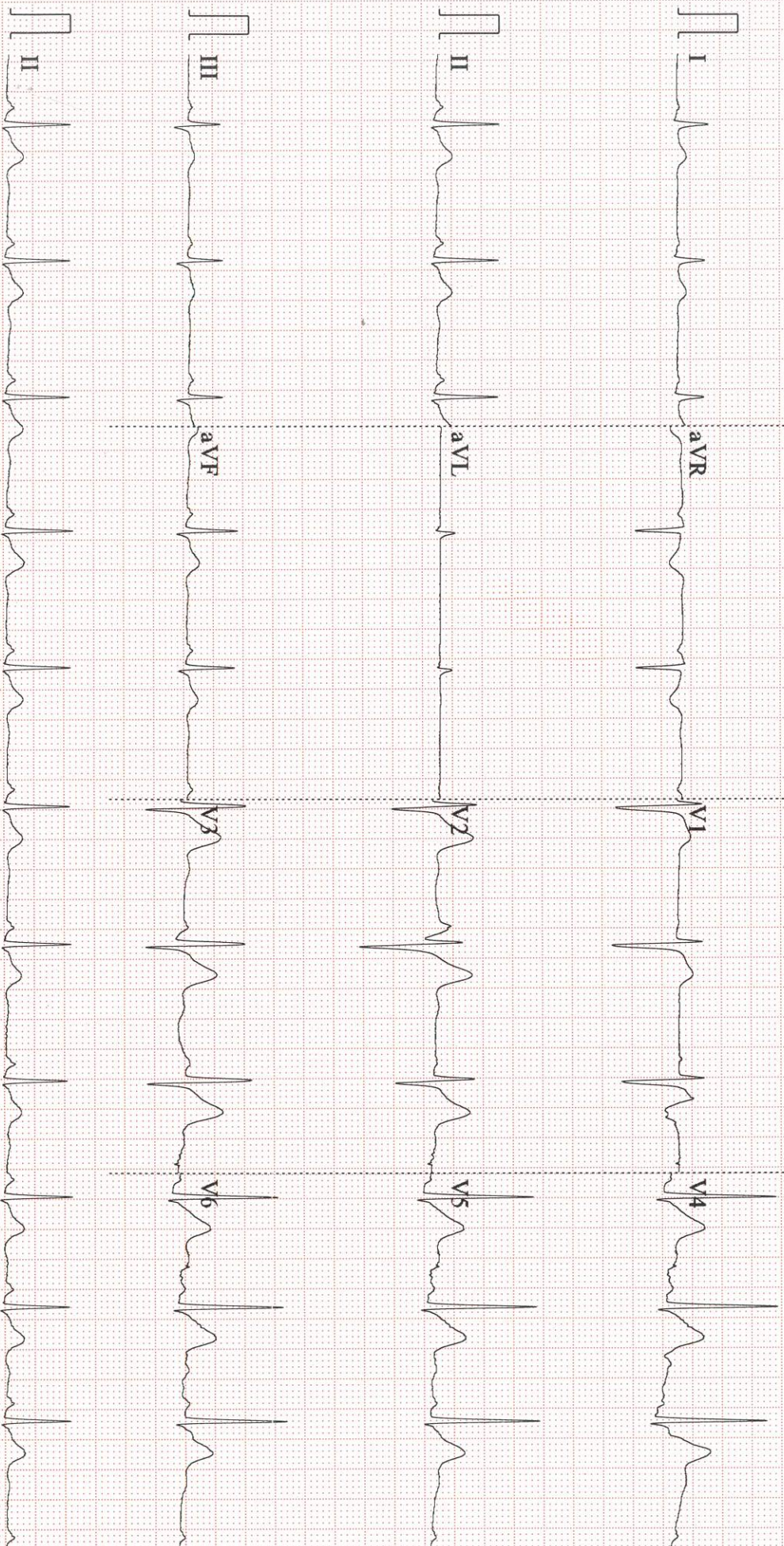

NAME :	BIBHUTI BHUSHAN	AGE/SEX:	28	YRS./M
UHID :	16657			
REF BY :	APOLLO SPECTRA	DATE:-	09.12.2023	

**ULTRASOUND WHOLE ABDOMEN**

**Liver:** Appears normal in size, and echotexture. Intrahepatic biliary radicles are not dilated. No focal or diffuse lesion is seen. CBD and portal vein are normal in caliber.

**Gall Bladder:** normally distended with clear lumen and normal wall thickness. No calculus or sludge is seen.

**Pancreas and Spleen:** Appears normal in size and echotexture.

**Both Kidneys:** are normal in size, shape, and echopattern. The parenchymal thickness is normal and cortico-medullary differentiation is well maintained. Pelvicalyceal systems are not dilated. No calculus or mass lesion is seen. Ureter is not dilated.

**Urinary Bladder:** is moderately distended and shows no obvious calculus or sediments. Bladder wall thickness is normal.

**Prostate:** normal in size, weight 18.8 Gms. It is normal in echotexture with no breach in the capsule.

No free fluid seen.

**IMPRESSION: NO SIGNIFICANT ABNORMALITY**

**Please correlate clinically and with lab. Investigations.**

  
DR. MONICA CHHABRA  
Consultant Radiologi

Dr. MONICA CHHABRA  
Consultant Radiologist  
DMC No. 18744  
Apollo Spectra Hospitals  
New Delhi-110019



## DIGITAL X-RAY REPORT

NAME: BIBHUTI	DATE: 09.12.2023
UHID NO : 16657	AGE: 28YRS/ SEX: M

### X-RAY CHEST PA VIEW

Both the lung fields show no active parenchymal pathology.

Both the costophrenic angles are clear.

Heart size is normal.

Both the domes of diaphragm are normal.

Bony thorax appears normal.

IMPRESSION: NO SIGNIFICANT ABNORMALITY

Please correlate clinically and with lab investigations

  
**DR. MONICA CHHABRA**  
Consultant Radiologist

Dr. MONICA CHHABRA  
Consultant Radiologist  
DIPLOMA 18744  
Apollo Spectra Hospitals  
New Delhi-110019



## Health Report

Patient Name : Bibhuti Bhushan  
Age/Gender : 28 Y/Male

Dear **Bibhuti Bhushan**

Thank you for choosing Apollo ProHealth, India's first AI-powered health management program, curated to help you make positive health shifts. Being healthy is about making smart choices, and you have taken the first step with this program. We are privileged to be your healthcare partner. Your health is our priority.

We are with you on your path to wellness by:

**Predicting your risk:** Artificial Intelligence-powered predictive risk scores are generated, based on your personal, medical, and family history and detailed multi-organ evaluation of your body through diagnostic and imaging tests.

**Preventing onset or progress of chronic lifestyle diseases:** Your Health Mentor is available to help you understand your physician's recommendations and helping you handle any concerns (complimentary service up to one year)

**Overcoming barriers to your wellbeing:** Your Health Mentor will help you set your health goals and guide you with tips to stay on track. We will also, digitally remind you to proactively prioritize your health.

Through this report, you will be able to understand your overall health status, your health goals and the recommendations for your path to wellness. Your Health Report will include the following:

- Your medical history and physical examination reports
- Results from your diagnostic and imaging tests
- AI powered health risk scores
- Your physician's impression and recommendations regarding your overall health
- Your personalized path to wellness, including your follow-up assessments

We have reviewed the results of the tests and have identified some areas for you to act on. We believe that with focus and targeted interventions, you can be healthier and happier.

You can visit your ProHealth physician in person at this center.

Stay Healthy and happy!

Apollo ProHealth Care team

Purpose of Visit : Corporate Health Check

## Past Medical History

### Personal History

Diet : Diet Type : non-vegetarian,

Physical Activity :

## Family History

Diabetes : Father

## Radiology Test

Radiology reports are available separately for your reference if applicable

## Physical Examination

### Vitals

Weight : 53.1 Kgs

Height : 156 Cms

BMI : 21.82

Pulse : 69 BPM

SpO2 : 98 %

Temperature : 97.4 °F

### Physical Exam

Pallor : No

Icterus : No

Cyanosis : No

Clubbing : No

Koilonychia : No

Edema : No

### Cardiovascular System

Rhythm : Regular

Systolic BP(Mm Of Hg) : 135

Diastolic BP(Mm Of Hg) : 85

Heart Sounds : S1S2+

### Respiratory System

Breath Sounds : Normal

## Work Life Style

Exposure To Computer : Medium

## Happiness Score

Sleep Quality : Good  
 Stress At Home : No  
 Stress At Work : No

## Apollo's Artificial Intelligence Enabled Risk Scores

Based on current parameters, personal family history, AI enabled tools derive health risk scores to alert guest on his/her likely predisposition to a disease to aid early detection early medical intervention to mitigate the risk.

### AICVD Risk score Low Risk

Report Name	Your Score	Acceptable Score
<b>Risk of Heart Disease</b>	<b>2</b>	<b>3</b>

Info: Your likelihood to Cardiovascular disease is with in acceptable range to other people of your age & gender in next 10 years

**Note:** The AICVD Cardiac Risk Score developed by Apollo Hospitals is a novel artificial intelligence-based risk scoring system that predicts your risk of having Coronary Artery Disease (CAD) related events in the next ten years. This scoring system uses Indian data and has been validated by multiple national and international institutions. This risk score is more than 92% accurate and has been compiled based on your physical parameters, heart health attributes, lifestyle and medical history.

### Pre-Diabetes Risk score Low Risk

Report Name	Your Score
<b>Prediabetes</b>	<b>0.9 / 100</b>

**Note:** The Apollo Hospitals Prediabetes Risk tool is a comprehensive, community-based risk assessment tool for the early diagnosis of prediabetes (before estimation of blood glucose or HbA1C). This tool compiles data based on your physical parameters, lifestyle, and health attributes and assesses whether you have a low, medium or high risk for undiagnosed prediabetes. The tool has been developed based on Indian demographics and has more than 90% accuracy.

### DISCLAIMER:

1. This test only derives the risk score to alert the guest of his/her likely risk predisposition to a disease. It is not a diagnostic tool and does not guarantee the accuracy of the result and cannot be independently acted upon.
2. This risk score and clinical algorithm is a general guideline for physicians. Any additional laboratory investigations, diagnostic imaging, treatment, or patient education related to lifestyle management is under the physician's or cardiologist's discretion.
3. To ensure the information in the report is up to date, accurate, and correct, the doctor shall be consulted for interpretation of the report.
4. Apollo clinic and its staff do not offer any assurance on the information made available or be liable for any loss or damage as the said report is based on the AICVD cardiac risk score without any intervention from their side.
5. It is deemed that by providing consent to derive the risk score, the guest has done so at his/her own risk and further agrees with this disclaimer without any limitation to any clauses or sub-clauses.