

DEPARTMENT OF LABORATORY MEDICINE

MRN	: 20100000021860	Department	: GENERAL MEDICINE
Name	: Ms Ioana Coutinho	Specimen	: SERUM
Age / Sex	: 29 Year(s) / Female	Visit Type	: OP
Sample No	: S12208130024	Collected On	: 13/08/2022 09:50 AM
Consulting DR	: Dr. Sharma Vasant Kumar	Referred DR	: Dr. Sharma Vasant Kumar
Patient Address	: SARJAPURA ROAD Bangalore Urban Bengaluru Karnataka,India	Received On	: 13/08/2022 11:38 AM
		Reported On	: 13/08/2022 12:29 PM
		Report Type	: Final

BIOCHEMISTRY

Test	Result	Unit	Biological Reference Interval
EHP Mediwheel Full Body Health checkup Below 40 Female			
BLOOD UREA NITROGEN (BUN) - Endpoint/Colorimetric – Urease	10	mg/dL	7.0-17.0
FASTING BLOOD SUGAR (FBS) - Colorimetric - Glucose Oxidase peroxidase	80	mg/dL	Normal: 70-99 Pre-diabetes: 100-125 Diabetes: >= 126 ADA standards 2020
URIC ACID - Colorimetric - Uricase,Peroxidase	3.8	mg/dL	2.50-6.20
SERUM CREATININE			
Serum Creatinine - Enzymatic Two point rate - creatinine Amidohydrolase	0.68	mg/dl	0.52-1.04
eGFR - Calculated	101.28	mL/min/1.73 m ²	Indicative of renal impairment : < 60 Note:eGFR is inaccurate for Hemodynamically unstable patients eGFR is not applicable for less than 18 years of age.



Anushre Prasad
Consultant Biochemistry,
MD Biochemistry



Mrs. Latha B S. M.Sc., M.Phil.
Consultant Biochemist

These tests are auto-approved

DEPARTMENT OF LABORATORY MEDICINE

MRN : 2010000021860
Name : Ms Ioana Coutinho
Age / Sex : 29 Year(s) / Female
Sample No : S12208130033
Consulting DR : Dr. Sharma Vasant Kumar
Patient Address : SARJAPURA ROAD Bangalore Urban
Bengaluru Karnataka,India

Department : GENERAL MEDICINE
Specimen : PLASMA
Visit Type : OP
Collected On : 13/08/2022 09:50 AM
Referred DR : Dr. Sharma Vasant Kumar
Received On : 13/08/2022 11:38 AM
Reported On : 13/08/2022 03:01 PM
Report Type : Final

Test	Result	Unit	Biological Reference Interval
POST PRANDIAL BLOOD SUGAR (PPBS) - Colorimetric - Glucose Oxidase peroxidase	90	mg/dL	Normal: 70-139 Pre-diabetes: 140-199 Diabetes: \geq 200 ADA standards 2020

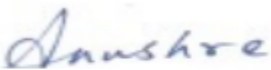

Anushre Prasad
Consultant Biochemistry,
MD Biochemistry



Mrs. Latha B S. M.Sc., M.Phil,
Consultant Biochemist

These tests are auto-approved

DEPARTMENT OF LABORATORY MEDICINE

MRN : 2010000021860 **Department** : GENERAL MEDICINE
Name : Ms Ioana Coutinho **Specimen** : WHOLE BLOOD ESR
Age / Sex : 29 Year(s) / Female **Visit Type** : OP
Sample No : S42208130021 **Collected On** : 13/08/2022 09:50 AM
Consulting DR : Dr. Sharma Vasant Kumar **Referred DR** : Dr. Sharma Vasant Kumar
Patient Address : SARJAPURA ROAD Bangalore Urban **Received On** : 13/08/2022 11:38 AM
Bengaluru Karnataka,India **Reported On** : 13/08/2022 12:41 PM
Report Type : Final

HAEMATOLOGY

Test	Result	Unit	Biological Reference Interval
ERYTHROCYTE SEDIMENTATION RATE (ESR) - Westergren Method	<u>26.00</u> H	mm/hr	0-12

Hema S

Dr. Hema S
Associate Consultant,
DNB,MD Hematology

DEPARTMENT OF LABORATORY MEDICINE

MRN : 2010000021860 **Department** : GENERAL MEDICINE
Name : Ms Ioana Coutinho **Specimen** : URINE
Age / Sex : 29 Year(s) / Female **Visit Type** : OP
Sample No : S72208130011 **Collected On** : 13/08/2022 09:50 AM
Consulting DR : Dr. Sharma Vasant Kumar **Referred DR** : Dr. Sharma Vasant Kumar
Patient Address : SARJAPURA ROAD Bangalore Urban **Received On** : 13/08/2022 11:38 AM
Bengaluru Karnataka,India **Reported On** : 13/08/2022 03:46 PM
Report Type : Final

CLINICAL PATHOLOGY

Test	Result	Unit	Biological Reference Interval
URINE FOR SUGAR (FASTING)	Negative		

Hema S

Dr. Hema S
Associate Consultant,
DNB,MD Hematology

DEPARTMENT OF LABORATORY MEDICINE

MRN : 2010000021860 **Department** : GENERAL MEDICINE
Name : Ms Ioana Coutinho **Specimen** : URINE
Age / Sex : 29 Year(s) / Female **Visit Type** : OP
Sample No : S72208130014 **Collected On** : 13/08/2022 09:50 AM
Consulting DR : Dr. Sharma Vasant Kumar **Referred DR** : Dr. Sharma Vasant Kumar
Patient Address : SARJAPURA ROAD Bangalore Urban **Received On** : 13/08/2022 11:38 AM
Bengaluru Karnataka,India **Reported On** : 13/08/2022 03:49 PM
Report Type : Final

Test	Result	Unit	Biological Reference Interval
URINE FOR SUGAR (POST PRANDIAL)	Negative		

Hema S

Dr. Hema S
Associate Consultant,
DNB,MD Hematology

DEPARTMENT OF LABORATORY MEDICINE

MRN : 2010000021860 Department : GENERAL MEDICINE
Name : Ms Ioana Coutinho Specimen : SERUM
Age / Sex : 29 Year(s) / Female Visit Type : OP
Sample No : S12208130024 Collected On : 13/08/2022 09:50 AM
Consulting DR : Dr. Sharma Vasant Kumar Referred DR : Dr. Sharma Vasant Kumar
Patient Address : SARJAPURA ROAD Bangalore Urban Received On : 13/08/2022 11:38 AM
Bengaluru Karnataka,India Reported On : 13/08/2022 12:29 PM
Report Type : Final

Test	Result	Unit	Biological Reference Interval
THYROID PROFILE (T3, T4, TSH) Enhanced chemiluminescence			
TRI IODO THYRONINE (T3)	1.18	ng/mL	0.97-1.69
THYROXINE (T4)	5.7	µg/dl	5.53-11.0
TSH (THYROID STIMULATING HORMONE)	4.364 H	µIU/mL	0.400-4.049 1st Trimester 0.129-3.120 2nd Trimester 0.274-2.652 3rd Trimester 0.312-2.947



Dr. Anushre Prasad
Consultant Biochemistry
MD Biochemistry

DEPARTMENT OF LABORATORY MEDICINE

MRN : 2010000021860 **Department** : GENERAL MEDICINE
Name : Ms Ioana Coutinho **Specimen** : WHOLE BLOOD
Age / Sex : 29 Year(s) / Female **Visit Type** : OP
Sample No : SS2208130003 **Collected On** : 13/08/2022 09:50 AM
Consulting DR : Dr. Sharma Vasant Kumar **Referred DR** : Dr. Sharma Vasant Kumar
Patient Address : SARJAPURA ROAD Bangalore Urban **Received On** : 13/08/2022 11:38 AM
Bengaluru Karnataka,India **Reported On** : 13/08/2022 12:53 PM
Report Type : Final

BLOOD BANK

Test	Result	Unit	Biological Reference Interval
BLOOD GROUP & RH TYPING			
Blood Group	A		
Rh Typing	POS		



Dr. Prathip Kumar B RCONSULTANT

DEPARTMENT OF LABORATORY MEDICINE

MRN	: 20100000021860	Department	: GENERAL MEDICINE
Name	: Ms Ioana Coutinho	Specimen	: SERUM
Age / Sex	: 29 Year(s) / Female	Visit Type	: OP
Sample No	: S12208130024	Collected On	: 13/08/2022 09:50 AM
Consulting DR	: Dr. Sharma Vasant Kumar	Referred DR	: Dr. Sharma Vasant Kumar
Patient Address	: SARJAPURA ROAD Bangalore Urban Bengaluru Karnataka,India	Received On	: 13/08/2022 11:38 AM
		Reported On	: 13/08/2022 12:29 PM
		Report Type	: Final

Test	Result	Unit	Biological Reference Interval
LIVER FUNCTION TEST(LFT)			
BILIRUBIN TOTAL - Colorimetric -Diazo Method	0.56	mg/dL	0.2-1.3
CONJUGATED BILIRUBIN (DIRECT) - Dual Wavelength - Reflectance Spectrophotometry	0.10	mg/dL	0-0.4
UNCONJUGATED BILIRUBIN (INDIRECT) - Calculated	0.46	mg/dl	0.0-1.1
TOTAL PROTEIN - Colorimetric - Biuret Method	7.90	gm/dL	6.3-8.2
SERUM ALBUMIN - Colorimetric - Bromo-Cresol Green	4.20	gm/dL	3.5-5.0
SERUM GLOBULIN - Calculated	3.70 H	gm/dL	2.0-3.5
ALBUMIN TO GLOBULIN (A/G)RATIO - ALBUMIN TO GLOBULIN (A/G)RATIO - Calculated	1.14		1.0-2.1
SGOT (AST) - Multipoint-Rate with P-5-P (pyridoxal-5-phosphate)	24	U/L	14-36
SGPT (ALT) - Multipoint-Rate with P-5-P (pyridoxal-5-phosphate)	17	U/L	< 35
ALKALINE PHOSPHATASE (ALP) - Multipoint-Rate - p-nitro phenyl Phosphate, AMP buffer	64	U/L	38-126
GAMMA GLUTAMYL TRANSFERASE (GGT) - Multipoint Rate - L-γ-glutamyl-p-nitroanilide (Szasz Method)	15	U/L	12-43



Anushre Prasad
Consultant Biochemistry,
MD Biochemistry



Mrs. Latha B S. M.Sc., M.Phil.
Consultant Biochemist

These tests are auto-approved

DEPARTMENT OF LABORATORY MEDICINE

MRN	: 20100000021860	Department	: GENERAL MEDICINE
Name	: Ms Ioana Coutinho	Specimen	: WHOLE BLOOD
Age / Sex	: 29 Year(s) / Female	Visit Type	: OP
Sample No	: S42208130022	Collected On	: 13/08/2022 09:50 AM
Consulting DR	: Dr. Sharma Vasant Kumar	Referred DR	: Dr. Sharma Vasant Kumar
Patient Address	: SARJAPURA ROAD Bangalore Urban Bengaluru Karnataka,India	Received On	: 13/08/2022 11:38 AM
		Reported On	: 13/08/2022 12:21 PM
		Report Type	: Final

Test	Result	Unit	Biological Reference Interval
COMPLETE BLOOD COUNT (CBC)			
HAEMOGLOBIN (Hb%) - Photometric Measurement	13.00	g/dL	12.0-15.0
RED BLOOD CELL COUNT - Electrical Impedance	4.77	millions/ μ L	3.8-4.8
PCV (PACKED CELL VOLUME) / HEMATOCRIT - Calculated	40.3	%	36.0-46.0
MCV (MEAN CORPUSCULAR VOLUME) - Derived	84.6	fl	80.0-100.0
MCH (MEAN CORPUSCULAR HAEMOGLOBIN) - Calculated	27.30	pg	27.0-32.0
MCHC (MEAN CORPUSCULAR HAEMOGLOBIN CONCENTRATION) - Calculated	32.30	%	31.5-34.5
RED CELL DISTRIBUTION WIDTH (RDW) - Derived	13.90	%	11.6-14.0
PLATELET COUNT - Electrical Impedance plus Microscopy	255	Thousand / μ L	150-450
TOTAL LEUKOCYTE COUNT (TLC) - Electrical Impedance	11.0 H	Thousand / μ L	4.0-10.0
DIFFERENTIAL COUNT (DC) VCS Technology plus Microscopy			
Neutrophils	73.3	%	40-75
Lymphocytes	18.3 L	%	20-40
Monocytes	5.6	%	2-10
Eosinophils	2.6	%	1-6



Dr. Shalini K S
Junior Consultant
DCP, DNB Haematology

DEPARTMENT OF LABORATORY MEDICINE

MRN : 2010000021860
Name : Ms Ioana Coutinho
Age / Sex : 29 Year(s) / Female
Sample No : S42208130022
Consulting DR : Dr. Sharma Vasant Kumar
Patient Address : SARJAPURA ROAD Bangalore Urban
Bengaluru Karnataka,India

Department : GENERAL MEDICINE
Specimen : WHOLE BLOOD
Visit Type : OP
Collected On : 13/08/2022 09:50 AM
Referred DR : Dr. Sharma Vasant Kumar
Received On : 13/08/2022 11:38 AM
Reported On : 13/08/2022 12:21 PM
Report Type : Final

Test	Result	Unit	Biological Reference Interval
Basophils	0.2	%	0-2



Dr. Shalini K S
Junior Consultant
DCP, DNB Haematology

DEPARTMENT OF LABORATORY MEDICINE

MRN	: 20100000021860	Department	: GENERAL MEDICINE
Name	: Ms Ioana Coutinho	Specimen	: SERUM
Age / Sex	: 29 Year(s) / Female	Visit Type	: OP
Sample No	: S12208130024	Collected On	: 13/08/2022 09:50 AM
Consulting DR	: Dr. Sharma Vasant Kumar	Referred DR	: Dr. Sharma Vasant Kumar
Patient Address	: SARJAPURA ROAD Bangalore Urban Bengaluru Karnataka,India	Received On	: 13/08/2022 11:38 AM
		Reported On	: 13/08/2022 12:29 PM
		Report Type	: Final

Test	Result	Unit	Biological Reference Interval
LIPID PROFILE (CHOL,TRIG,HDL,LDL,VLDL)			
CHOLESTEROL TOTAL - Colorimetric - Cholesterol Oxidase	118	mg/dL	Desirable: < 200 Borderline High: 200-239 High: > 240
TRIGLYCERIDES - LPL/GK	84	mg/dL	Normal: < 150 Borderline: 150-199 High: 200-499 Very High: > 500
HDL CHOLESTROL (HDLC) - Colorimetric: Non HDL precipitation phosphotungstic acid method	32 L	mg/dL	40-60
LDL CHOLESTEROL - Colorimetric Method	64	mg/dL	Optimal: < 100 Near to above optimal: 100-129 Borderline High: 130-159 High: 160-189 Very High: > 190
VLDL CHOLESTEROL - Calculated	16.80	mg/dL	0-40
CHOLESTEROL /HDL RATIO - Calculated	3.69		0.0-5.0

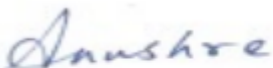

Anushre Prasad
Consultant Biochemistry,
MD Biochemistry



Mrs. Latha B S. M.Sc., M.Phil.
Consultant Biochemist

These tests are auto-approved



DEPARTMENT OF LABORATORY MEDICINE

MRN : 20100000021860 **Department** : GENERAL MEDICINE
Name : Ms Ioana Coutinho **Specimen** : WHOLE BLOOD
Age / Sex : 29 Year(s) / Female **Visit Type** : OP
Sample No : S12208130025 **Collected On** : 13/08/2022 09:50 AM
Consulting DR : Dr. Sharma Vasant Kumar **Referred DR** : Dr. Sharma Vasant Kumar
Patient Address : SARJAPURA ROAD Bangalore Urban **Received On** : 13/08/2022 11:38 AM
Bengaluru Karnataka,India **Reported On** : 13/08/2022 01:20 PM
Report Type : Final

Test	Result	Unit	Biological Reference Interval
HBA1C			
HbA1c - (HPLC NGSP Certified)	<u>5.7</u> H	%	Normal: 4.0-5.6 Prediabetes: 5.7-6.4 Diabetes: >= 6.5 ADA standards 2020
Estimated Average Glucose	116.89	.	



Mrs. Latha B S. M.Sc., M.Phil,
Consultant Biochemist

DEPARTMENT OF LABORATORY MEDICINE

MRN	: 20100000021860	Department	: GENERAL MEDICINE
Name	: Ms Ioana Coutinho	Specimen	: URINE
Age / Sex	: 29 Year(s) / Female	Visit Type	: OP
Sample No	: S72208130011	Collected On	: 13/08/2022 09:50 AM
Consulting DR	: Dr. Sharma Vasant Kumar	Referred DR	: Dr. Sharma Vasant Kumar
Patient Address	: SARJAPURA ROAD Bangalore Urban Bengaluru Karnataka,India	Received On	: 13/08/2022 11:38 AM
		Reported On	: 13/08/2022 03:46 PM
		Report Type	: Final

Test	Result	Unit	Biological Reference Interval
URINE ROUTINE & MICROSCOPY			
PHYSICAL EXAMINATION			
Colour	Pale yellow		
Appearance	Clear		
Sp. Gravity - Automated	1.004		1.002-1.03
CHEMICAL EXAMINATION			
pH(REACTION) - pH indicator method	6.0		4.8-7.5
Protein ,Error of indicators	Negative		
Urine Glucose - GOD/POD	Negative	.	
Ketone Bodies ,Rothers's principle	Negative		
Bile Salts ,Diazo reaction	Negative		
Bile Pigment (Bilirubin) ,Diazo reaction	Negative		
Urobilinogen ,Modified Ehrlich's reaction	normal		
Blood Urine ,Peroxidase reaction	Negative		
Urine Leucocyte Esterase ,Esterase reaction with pyrrole compound	Negative		
Nitrite ,Reaction with diazonium compound	Negative		
MICROSCOPIC EXAMINATION			

Hema S

Dr. Hema S
Associate Consultant,
DNB,MD Hematology

DEPARTMENT OF LABORATORY MEDICINE

MRN : 2010000021860 Department : GENERAL MEDICINE
Name : Ms Ioana Coutinho Specimen : URINE
Age / Sex : 29 Year(s) / Female Visit Type : OP
Sample No : S72208130011 Collected On : 13/08/2022 09:50 AM
Consulting DR : Dr. Sharma Vasant Kumar Referred DR : Dr. Sharma Vasant Kumar
Patient Address : SARJAPURA ROAD Bangalore Urban Received On : 13/08/2022 11:38 AM
Bengaluru Karnataka,India Reported On : 13/08/2022 03:46 PM
Report Type : Final

Test	Result	Unit	Biological Reference Interval
Pus Cells	Nil	/HPF	0-2
RBC	Nil	/HPF	0-3
Epithelial Cells	1.8 L	/HPF	2-3
Casts	Nil		

Note:
Abnormal results are highlighted.
Results relate to the sample only.
Kindly correlate clinically.

-- End of Report --

Hema S

Dr. Hema S
Associate Consultant,
DNB,MD Hematology

Health Check up Booking Confirmed Request(bobE13039),Package Code-
PKG10000249, Beneficiary Code-64771

Mediwheel <customercare@policywheel.com>

Tue 7/5/2022 5:16 AM

To: Info Sarjapur <info.sarjapur@narayanahealth.org>

Cc: Mediwheel CC <customercare@mediwheel.in>;Mediwheel CC <mediwheelwellness@gmail.com>

Attention: This email originated outside of Narayana Health domain. Links and attachments cannot be verified as authentic. Do not share personal/organisational data including passwords or act based on the content of the email unless you have verified the authenticity of the sender and email address thoroughly.

011-41195959

Email:wellness@mediwheel.in

Hi **Narayana Hrudayalaya,**

Diagnostic/Hospital Location :83/3 Doddakanneli,Sarjapur,Main Road , Near Wipro Gate-
560035,City:Bangalore

We have received the confirmation for the following booking .

Beneficiary Name : PKG10000249

Beneficiary Name : MS. COUTINHO IOANA AMBROSE

Member Age : 28

Member Gender : Female

Member Relation: Employee

Package Name : Mediwheel Metro Full Body Health Checkup Female Below 40

Location : MUMBAI,Maharashtra-400067

Contact Details : 8828068228

Booking Date : 18-06-2022

Appointment Date : 13-08-2022

Instructions to undergo Health Check:

1. Please ensure you are on complete fasting for 10-To-12-Hours prior to check.
2. During fasting time do not take any kind of medication, alcohol, cigarettes, tobacco or any other liquids (except Water) in the morning.
3. Bring urine sample in a container if possible (containers are available at the Health Check centre).
4. Please bring all your medical prescriptions and previous health medical records with you.
5. Kindly inform the health check reception in case if you have a history of diabetes and cardiac problems.

For Women:

1. Pregnant Women or those suspecting are advised not to undergo any X-Ray test.
2. It is advisable not to undergo any Health Check during menstrual cycle.

We request you to facilitate the employee on priority.

Employee Name	Ioana Coutinho
---------------	----------------

Employee ID	pk9 10000249
-------------	--------------

Age	29 yr
-----	-------

Gender	female
--------	--------

Date	13/08/2022
------	------------

Name of center	NIT SAKTAPur
----------------	--------------

City	Bangalore
------	-----------

BASIC PARAMTERS:

Height (in mts)	163cm
Weight (in Kgs)	63 kgs
BMI	23.7

Waist circumference (in cms)	84 cm
Hip circumference (in cms)	91 cm
Waist-to-hip ratio	-

Systolic BP	110
Diastolic BP	80



TO WHOMSOEVER IT MAY CONCERN Narayana Health

I hereby give a consent Poana (Patient Name) 201-21860
(MRN No) that I have not taken service Eye
(ECG/ECHO/Doppler/TMT/X-Ray/Investigation/Consultation against
Package/Health Checkup) Mediwheel PIC below 4th (Package Name/HC
Name) against Invoice number Invo-2010-220800814
dated 13/08/2022.

Patient Sign

7204155803

Mobile Number

Dept Sign

335231

EC Number

Unit Head Sign/Seal



TRANS-THORACIC ECHO REPORT

Patient MRN : 20100000021860	Date : 13.08.2022
Patient Name : Mrs.LOANA COUTINHO	Age/Gender : 29 yrs/Female

M-MODE / 2D MEASUREMENTS

LVEF (>55)% : 60%	LVID(d) (40-56)mm : 40mm	LVID (s) mm : 28mm
TAPSE (>16) mm : 20mm	IVS (d) (6-10)mm : 10mm	LV-EDV ml : --
LA (<39) mm : 27mm	PWD (d) (6-10)mm : 9mm	LV-ESV ml : --
RA (<44)mm : 29mm	RV (<35) mm : 26 mm	BSA m² :-

DOPPLER MEASUREMENTS

MITRAL VALVE : E/A - 0.8/0.6 M/S, NORMAL LV DIASTOLIC FUNCTION, MR-TRIVIAL

AORTIC VALVE : PG -4 MMHG/AR-TRIVIAL

TRICUSPID VALVE : TR -TRIVIAL

PULMONARY VALVE : PG -2 MMHG

PA PRESSURE : PASP-18 MMHG/ NORMAL PA PRESSURE.

FINDINGS

ECG STATUS, LEVOCARDIA, AV AND VA CONCORDANT, NORMAL GREAT ARTERY RELATIONSHIP

VALVES

MITRAL : NORMAL

AORTIC : NORMAL

TRICUSPID : NORMAL

PULMONARY : NORMAL

CHAMBERS

LV : NORMAL SIZED, NORMAL LV SYSTOLIC FUNCTION.

RV : NORMAL SIZED, NORMAL RV FUNCTION.

RWMA : NO RWMA

LVOT : NORMAL

LEFT ATRIUM : NORMAL SIZED

RIGHT ATRIUM : NORMAL SIZED

SEPTAE

IVS : INTACT

IAS : INTACT

ARTERIES & VEINS

AORTA : AORTIC ANNULUS- 18 MM, ASCENDING AORTA- 26 MM,
NORMAL ARCH NORMAL SIZED.

PULMONARY ARTERY : NORMAL

IVC, SVC & CS : IVC - 13 MM, NORMAL SIZED, COLLAPSING, NORMAL RA PRESSURE.

PULMONARY VEINS : NORMAL

PERICARDIUM : NORMAL

VEGETATION / THROMBUS / TUMOR: NIL

OTHER FINDINGS:

SINUS RHYTHM-95 BPM

BP:-110/80 MMHG

NO PREVIOUS ECHO REPORT

CONCLUSION

NORMAL CHAMBER DIMENSIONS
NORMAL PA PRESSURE

NO RWMA

NORMAL LV SYSTOLIC FUNCTION

LVEF:- 60%

CHANDANA V
CARDIAC SONOGRAPHER

NARAYANA MISC: SARJAPUR

02.04.2007/28.4.1

SN:FN-58003398



Narayana Hrudayalaya

Above HDFC Bank, 83/3, Doddakanneli, Sarjapura Mair
Varthur Hobli, Bangalore -

Tel: + 91 88844 31319, Email : info.sarjapura@narayanahe

Registered Office: 258/A, Bommasandra Industrial Area, Anekal Taluk, Bangalore
Corporate Office: 261/A, 2nd Floor, Bommasandra Industrial Area, Anekal Taluk, Bangalore

ID: 201-21860
 Name: MRS. IOANA
 Age: 29 Years
 Gender: Female

13-08-2022 11:37:29

Vent. Rate	88 bpm
PR Interval	124 ms
QRS Duration	84 ms
QT/QTc Interval	360/409 ms
P/QRS/T Axis	22/71/23 deg
RV5/SV1	1.090/0.838 mV
RV5 + SV1	1.928 mV
DTc-Hodges	

Sinus rhythm
 Inferior T wave abnormality may be age and gender related : consider normal variant
 Borderline ECG

Unconfirmed Diagnosis

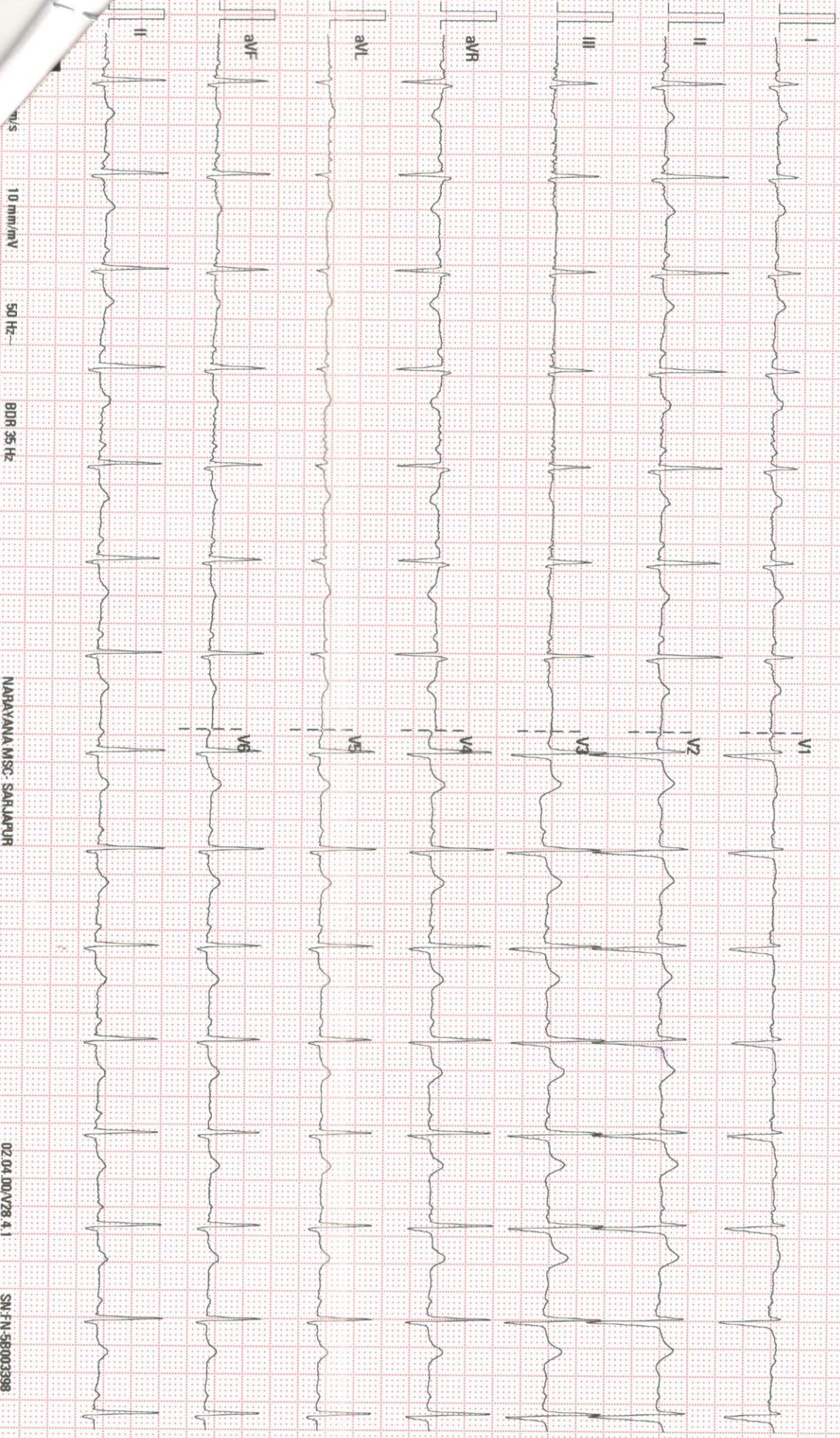

NARAYANA.MSC. SARAJAPUR

02.04.00.V28.4.1

SM-FN-58003398

Patient Name :Mrs. IOANA COUTINHO

Age :29 Years

Sex : Female

Referring Doctor : PKG

Date : 13.08.2022

ULTRASOUND ABDOMEN**FINDINGS:**

Liver is normal in size (13.4cm) and echopattern. No intra or extra hepatic biliary duct dilatation. No focal lesions.

Portal vein is normal in size, course and caliber. **CBD** is not dilated.

Gall bladder is normal without evidence of calculi, wall thickening or pericholecystic fluid.

Pancreas to the extent visualized, appears normal in size, contour and echogenicity

Spleen is normal in size (10.9cm), shape, contour and echopattern. No evidence of mass or focal lesions.

Right Kidney is normal in size (measures 9.4 cm in length & 1.2cm in parenchymal thickness), position, shape and echopattern. Corticomedullary differentiation is maintained. No evidence of calculi or hydronephrosis.

Left Kidney is normal in size (measures 10.1 cm in length & 1.6cm in parenchymal thickness), position, shape and echopattern. Corticomedullary differentiation is maintained. No evidence of calculi or hydronephrosis.

Retroperitoneum – Obscured by bowel gas.

There is no ascites or pleural effusion.

IMPRESSION:

- **UNREMARKABLE STUDY OF ABDOMEN**

Dr. Ananthalakshmi.S
Sonologist

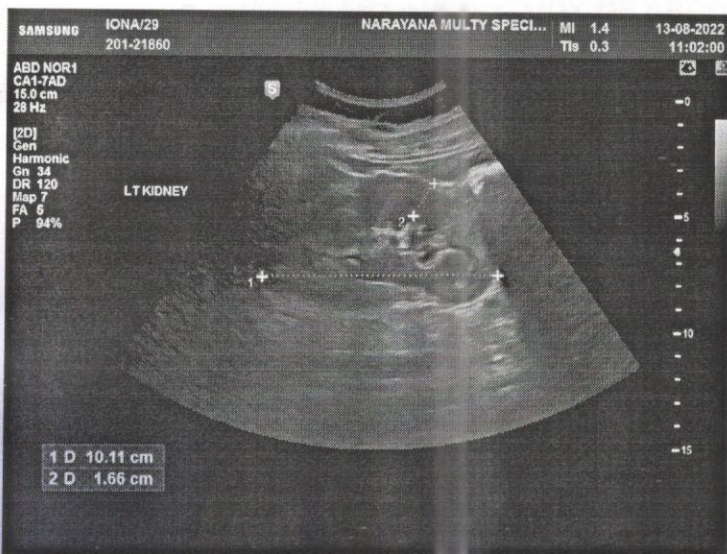
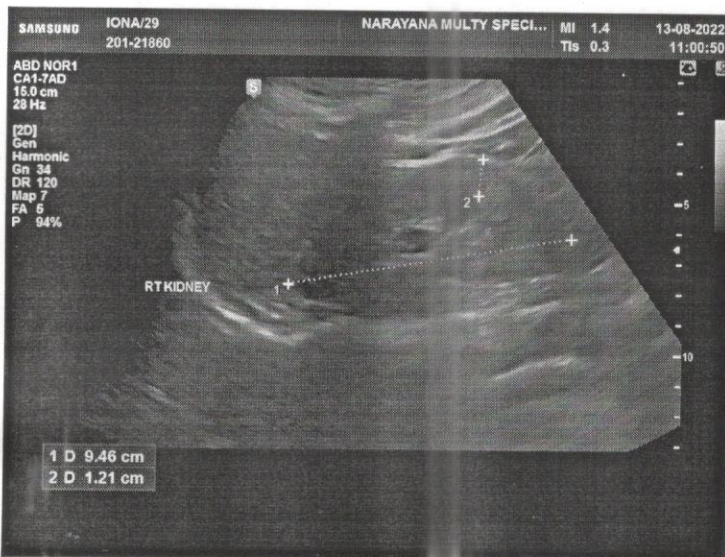
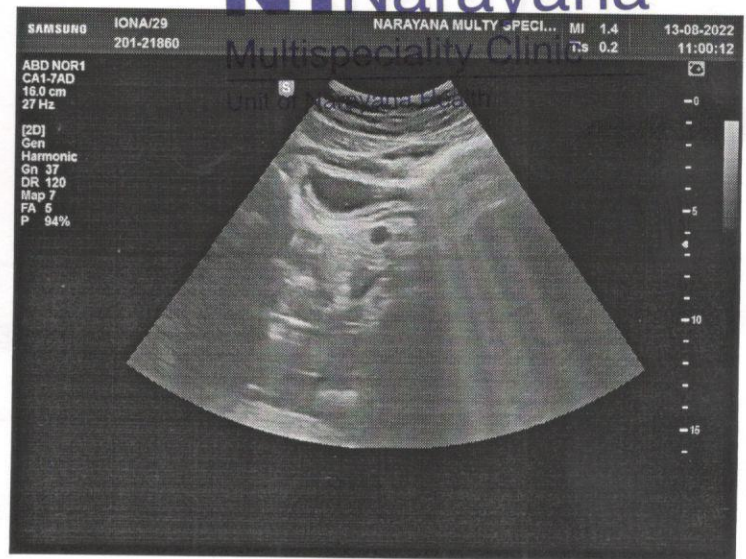
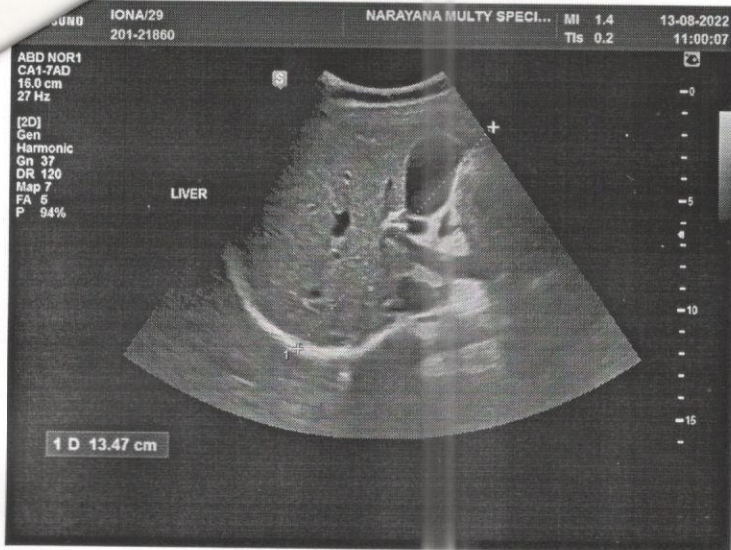

R

MS LONA 29YRS IF 20124860 13-AUG-2022 11:50:03 AM CHEST.FRN P-A
NARAYANA MULTISPECIALTY CLINIC SARJAPUR ROAD