



भारत सरकार

GOVERNMENT OF INDIA



निशांत सुमन

Nishant Suman

जन्म तिथि/ DOB: 22/09/1992

पुरुष / MALE



9968 2502 9955

आधार-आम आदमी का अधिकार

ID: 291

15-01-2023 10:43:36 AM

NISHANT SUMAN
Male 30Years

Diagnosis Information:
Sinus Arrhythmia
Left Atrial Enlargement

HR : 64 bpm
P : 113 ms
PR : 149 ms
QRS : 82 ms
QT/QTc : 342/354 ms
P/QRS/T : 55/52/11 °
RV5/SV1 : 1.456/0.657 mV

Ref-Phys. :
Report Confirmed by:

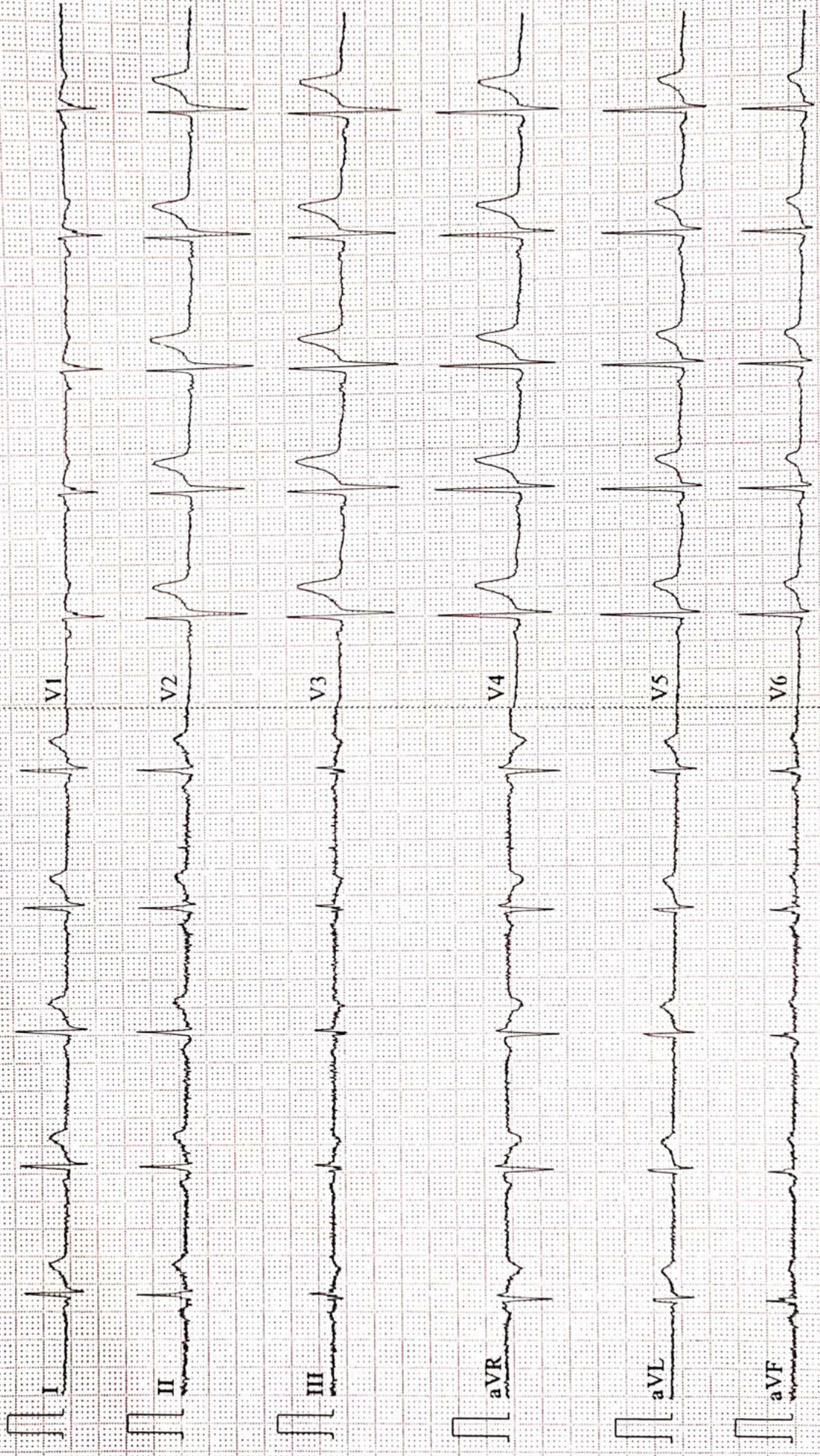



Name :- Nishant Suman
Refd by :- CORP

Age/Sex:- 30Yrs/M
Date :-15/01/2023

Thanks for referral.

REPORT OF USG OF WHOLE ABDOMEN

- Liver** :- Enlarged in size(15.8cm) with raised echotexture. No focal or diffuse lesion is seen. IHBR are not dilated. PV is normal in course and calibre with echofree lumen.
- G. Bladder** :- It is normal in shape, size & position. It is echofree & shows no evidence of calculus, mass or sludge.
- CBD** :- It is normal in calibre & is echofree.
- Pancreas** :- Normal in shape, size & echotexture. No evidence of parenchymal / ductal calcification is seen. No definite peripancreatic collection is seen.
- Spleen** :- Normal in size (10.0cm) with normal echotexture. No focal lesion is seen. No evidence of varices is noticed.
- Kidneys** :- Both kidneys are normal in shape, size & position. Sinus as well as cortical echoes are normal. No evidence of calculus, space occupying lesion or hydronephrosis is seen.
Right Kidney measures 9.7cm and Left Kidney measures 10.0cm.
- U. Bladder**:- It is echofree. No evidence of calculus, mass or diverticulum is seen.
- Prostate** :- Normal in size(12.4cc)& echotexture.
- Others** :- No ascites or abdominal adenopathy is seen.
No free subphrenic / basal pleural space collection is seen.

IMPRESSION:- *Hepatomegaly with Grade I Fatty Liver.
Otherwise Normal Scan.*

Dr. U. Kumar
MBBS, MD (Radio-Diagnosis)
Consultant Radiologist



ISO 9001 : 2015

AAROGYAM DIAGNOSTICS

(A UNIT OF CULPAM HEALTH CARE PVT. LTD.)

F- 41, P.C. Colony, Opp. Madhuban Complex,
Near Malahi Pakari Chowk, Kankarbagh, Patna – 20

9264278360, 9065875700, 8789391403

info@aarogyamdiagnostics.com

www.aarogyamdiagnostics.com

Date	15/01/2023	Srl No.	4	Patient Id	2301150004
Name	Mr. NISHANT SUMAN	Age		Sex	M
Ref. By	Dr.BOB				

Test Name	Value	Unit	Normal Value
BOB			
HB A1C	5.3	%	

EXPECTED VALUES :-

Metabolically healthy patients	=	4.8 - 5.5 % HbA1C
Good Control	=	5.5 - 6.8 % HbA1C
Fair Control	=	6.8-8.2 % HbA1C
Poor Control	=	>8.2 % HbA1C

REMARKS:-

In vitro quantitative determination of **HbA1C** in whole blood is utilized in long term monitoring of glycemia

The **HbA1C** level correlates with the mean glucose concentration prevailing in the course of the patient's recent history (approx - 6-8 weeks) and therefore provides much more reliable information for glycemia monitoring than do determinations of blood glucose or urinary glucose.

It is recommended that the determination of **HbA1C** be performed at intervals of 4-6 weeks during Diabetes Mellitus therapy.

Results of **HbA1C** should be assessed in conjunction with the patient's medical history, clinical examinations and other findings.

**** End Of Report ****

Dr.R.B.RAMAN
MBBS, MD
CONSULTANT PATHOLOGIST



ISO 9001 : 2015

AAROGYAM DIAGNOSTICS

(A UNIT OF CULPAM HEALTH CARE PVT. LTD.)

F- 41, P.C. Colony, Opp. Madhuban Complex,
Near Malahi Pakari Chowk, Kankarbagh, Patna – 20

9264278360, 9065875700, 8789391403

info@aarogyamdiagnostics.com

www.aarogyamdiagnostics.com

Date 15/01/2023	Srl No. 4	Patient Id 2301150004
Name Mr. NISHANT SUMAN	Age	Sex M
Ref. By Dr.BOB		

Test Name	Value	Unit	Normal Value
COMPLETE BLOOD COUNT (CBC)			
HAEMOGLOBIN (Hb)	13.7	gm/dl	13.5 - 18.0
TOTAL LEUCOCYTE COUNT (TLC)	6,700	/cumm	4000 - 11000
DIFFERENTIAL LEUCOCYTE COUNT (DLC)			
NEUTROPHIL	61	%	40 - 75
LYMPHOCYTE	34	%	20 - 45
EOSINOPHIL	01	%	01 - 06
MONOCYTE	04	%	02 - 10
BASOPHIL	00	%	0 - 0
ESR (WESTEGREN' s METHOD)	12	mm/1st hr.	0 - 15
R B C COUNT	4.98	Millions/cmm	4.5 - 5.5
P.C.V / HAEMATOCRIT	41.04	%	40 - 54
M C V	82.41	fl.	80 - 100
M C H	27.51	Picogram	27.0 - 31.0
M C H C	33.4	gm/dl	33 - 37
PLATELET COUNT	2.09	Lakh/cmm	1.50 - 4.00
BLOOD GROUP ABO	"A"		
RH TYPING	POSITIVE		
BLOOD SUGAR FASTING	85.9	mg/dl	70 - 110
SERUM CREATININE	1.05	mg%	0.7 - 1.4
BLOOD UREA	24.6	mg /dl	15.0 - 45.0
SERUM URIC ACID	4.9	mg%	3.4 - 7.0

LIVER FUNCTION TEST (LFT)



ISO 9001 : 2015

AAROGYAM DIAGNOSTICS

(A UNIT OF CULPAM HEALTH CARE PVT. LTD.)

F- 41, P.C. Colony, Opp. Madhuban Complex,
Near Malahi Pakari Chowk, Kankarbagh, Patna – 20

9264278360, 9065875700, 8789391403

info@aarogyamdiagnostics.com

www.aarogyamdiagnostics.com

Date	15/01/2023	Srl No.	4	Patient Id	2301150004
Name	Mr. NISHANT SUMAN	Age		Sex	M
Ref. By	Dr.BOB				

Test Name	Value	Unit	Normal Value
BILIRUBIN TOTAL	0.69	mg/dl	0 - 1.0
CONJUGATED (D. Bilirubin)	0.25	mg/dl	0.00 - 0.40
UNCONJUGATED (I.D.Bilirubin)	0.44	mg/dl	0.00 - 0.70
TOTAL PROTEIN	6.3	gm/dl	6.6 - 8.3
ALBUMIN	3.7	gm/dl	3.4 - 5.2
GLOBULIN	2.6	gm/dl	2.3 - 3.5
A/G RATIO	1.423		
SGOT	25.7	IU/L	5 - 40
SGPT	27.9	IU/L	5.0 - 55.0
ALKALINE PHOSPHATASE IFCC Method	89.6	U/L	40.0 - 130.0
GAMMA GT	25.1	IU/L	8.0 - 71.0

LFT INTERPRET**LIPID PROFILE**

TRIGLYCERIDES	129.6	mg/dL	25.0 - 165.0
TOTAL CHOLESTEROL	196.0	mg/dL	29.0 - 199.0
H D L CHOLESTEROL DIRECT	53.5	mg/dL	35.1 - 88.0
V L D L	25.92	mg/dL	4.7 - 22.1
L D L CHOLESTEROL DIRECT	116.58	mg/dL	63.0 - 129.0
TOTAL CHOLESTEROL/HDL RATIO	3.664		0.0 - 4.97
LDL / HDL CHOLESTEROL RATIO	2.179		0.00 - 3.55
THYROID PROFILE			
T3	0.931	ng/ml	0.60 - 1.81



ISO 9001 : 2015

AAROGYAM DIAGNOSTICS

(A UNIT OF CULPAM HEALTH CARE PVT. LTD.)

F- 41, P.C. Colony, Opp. Madhuban Complex,
Near Malahi Pakari Chowk, Kankarbagh, Patna – 20

9264278360, 9065875700, 8789391403

info@aarogyamdiagnostics.com

www.aarogyamdiagnostics.com

Date	15/01/2023	Srl No.	4	Patient Id	2301150004
Name	Mr. NISHANT SUMAN	Age		Sex	M
Ref. By	Dr.BOB				

Test Name	Value	Unit	Normal Value
T4 Chemiluminescence	7.62	ug/dl	4.5 - 10.9
TSH Chemiluminescence	2.351	uIU/ml	

REFERENCE RANGE

PAEDIATRIC AGE GROUP

0-3 DAYS	1-20	ulu/ ml
3-30 DAYS	0.5 - 6.5	ulu/ml
1 MONTH -5 MONTHS	0.5 - 6.0	ulu/ml
6 MONTHS- 18 YEARS	0.5 - 4.5	ulu/ml

ADULTS 0.39 - 6.16 ulu/ml

Note: TSH levels are subject to circadian variation, rising several hours before the onset of sleep, reaching peak levels between 11 pm to 6 am. Nadir concentrations are observed during the afternoon. Diurnal variation in TSH level approximates $\pm 50\%$, hence time of the day has influence on the measured serum TSH concentration.

QUANTITY	20	ml.
COLOUR	PALE YELLOW	
TRANSPARENCY	CLEAR	
SPECIFIC GRAVITY	1.025	
PH	6.5	
ALBUMIN	NIL	
SUGAR	NIL	



ISO 9001 : 2015

AAROGYAM DIAGNOSTICS

(A UNIT OF CULPAM HEALTH CARE PVT. LTD.)

F- 41, P.C. Colony, Opp. Madhuban Complex,
Near Malahi Pakari Chowk, Kankarbagh, Patna – 20

9264278360, 9065875700, 8789391403

info@aarogyamdiagnostics.com

www.aarogyamdiagnostics.com

Date 15/01/2023	Srl No. 4	Patient Id 2301150004
Name Mr. NISHANT SUMAN	Age	Sex M
Ref. By Dr.BOB		

Test Name	Value	Unit	Normal Value
-----------	-------	------	--------------

MICROSCOPIC EXAMINATION

PUS CELLS	1-2	/HPF	
RBC'S	NIL	/HPF	
CASTS	NIL		
CRYSTALS	NIL		
EPITHELIAL CELLS	0-1	/HPF	
BACTERIA	NIL		
OTHERS	NIL		

Assay performed on enhanced chemi lumenescence system (Centaur-Siemens)

Serum T3,T4 & TSH measurements form the three components of Thyroid screening panel, useful in diagnosing various disorders of Thyroid gland function.

1. Primary hypothyroidism is accompanied by depressed serum T3 and T4 values and elevated serum TSH level.
2. Primary hyperthyroidism is accompanied by elevated serum T3 and T4 levels along with depressed TSH values.
3. Normal T4 levels are accompanied by increased T3 in patients with T3 thyrotoxicosis.
4. Slightly elevated T3 levels may be found in pregnancy and estrogen therapy, while depressed levels may be encountered in severe illness, renal failure and during therapy with drugs like propranolol and propyl thiouracil.
5. Although elevated TSH levels are nearly always indicative of primary hypothyroidism, and may be seen in secondary thyrotoxicosis.

**** End Of Report ****

Dr.R.B.RAMAN
MBBS, MD
CONSULTANT PATHOLOGIST

AAROGYAM DIAGNOSTICS

Patna-20

1715 / MR. NISHANT SUMAN / 30 Yrs / M / 174 Cms / 85 Kg Date: 15-Jan-2023 Technician : ARUN

Report

(GEM212170906)(R)Kardic by Allengers

Stage	Time	Duration	Belt Speed (mph)	Elevation	METs	Rate	% THR Achieved	BP	RPP	PVC	Comments
Supine	00:03	0:01	00.0	00.0	01.0	65	34 %	120/80	078	00	
Standing	00:14	0:01	00.0	00.0	01.0	67	35 %	120/80	080	00	
HV	00:25	0:01	00.0	00.0	01.0	067	35 %	120/80	080	00	
Warm Up	00:50	0:01	01.0	00.0	01.0	065	34 %	120/80	078	00	
ExStart	01:11	0:06	01.7	10.0	01.1	093	49 %	120/80	111	00	
BRUCE/ Stage 1	04:11	3:00	01.7	10.0	04.7	108	57 %	125/85	135	00	
BRUCE/ Stage 2	07:11	3:00	02.5	12.0	07.1	137	72 %	130/90	178	00	
BRUCE/ Stage 3	10:11	3:00	03.4	14.0	10.2	164	86 %	135/95	221	00	
PeakEx	10:42	0:31	04.2	16.0	10.8	171	90 %	135/95	230	00	
Recovery	11:41	1:00	01.1	00.0	04.3	157	83 %	130/90	204	00	
Recovery	12:41	2:00	01.1	00.0	01.0	139	73 %	125/85	173	00	
Recovery	14:04	3:22	01.1	00.0	01.0	130	68 %	120/80	156	00	

Findings :

Exercise Time : 09:32
Max HR Attained : 171 bpm 90% of Target 190
Max BP Attained : (Sys) 135/95
Max WorkLoad Attained : 10.8 Good response to induced stress
Max ST Dep Lead & Value : III & -1.3 mm in ExStart mm
Test End Reasons : Test Complete

Report :

AAROGYAM DIAGNOSTICS

1715 / MR. NISHANT SUMAN / 30 Yrs / M / 174 Cms / 85 Kg / HR : 65

Supine



Date: 15-Jan-2023 12:09:23 PM METS: 1.0/ 65 bpm 34% of THR BP: 120/80 mmHg Raw ECG/ BLC On/ Notch On/ HF 0.05 Hz/LF 100 Hz

ExTime: 00:03 0.0 mph, 0.0%

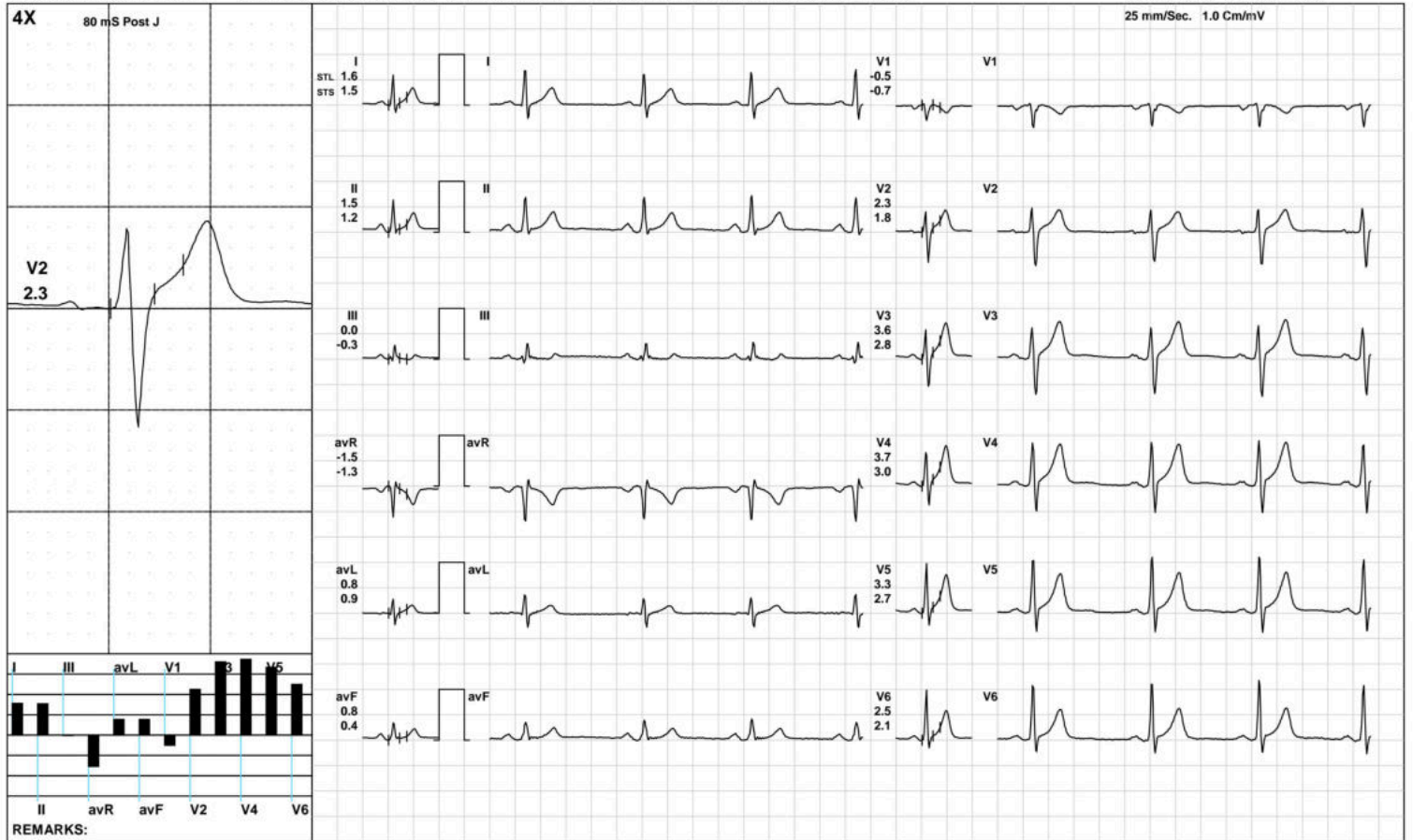

(GEM212170906)(R)Kardic by Allengers

AAROGYAM DIAGNOSTICS

1715 / MR. NISHANT SUMAN / 30 Yrs / M / 174 Cms / 85 Kg / HR : 67

Standing



Date: 15-Jan-2023 12:09:23 PM METS: 1.0/ 67 bpm 35% of THR BP: 120/80 mmHg Raw ECG/ BLC On/ Notch On/ HF 0.05 Hz/LF 100 Hz

ExTime: 00:14 0.0 mph, 0.0%

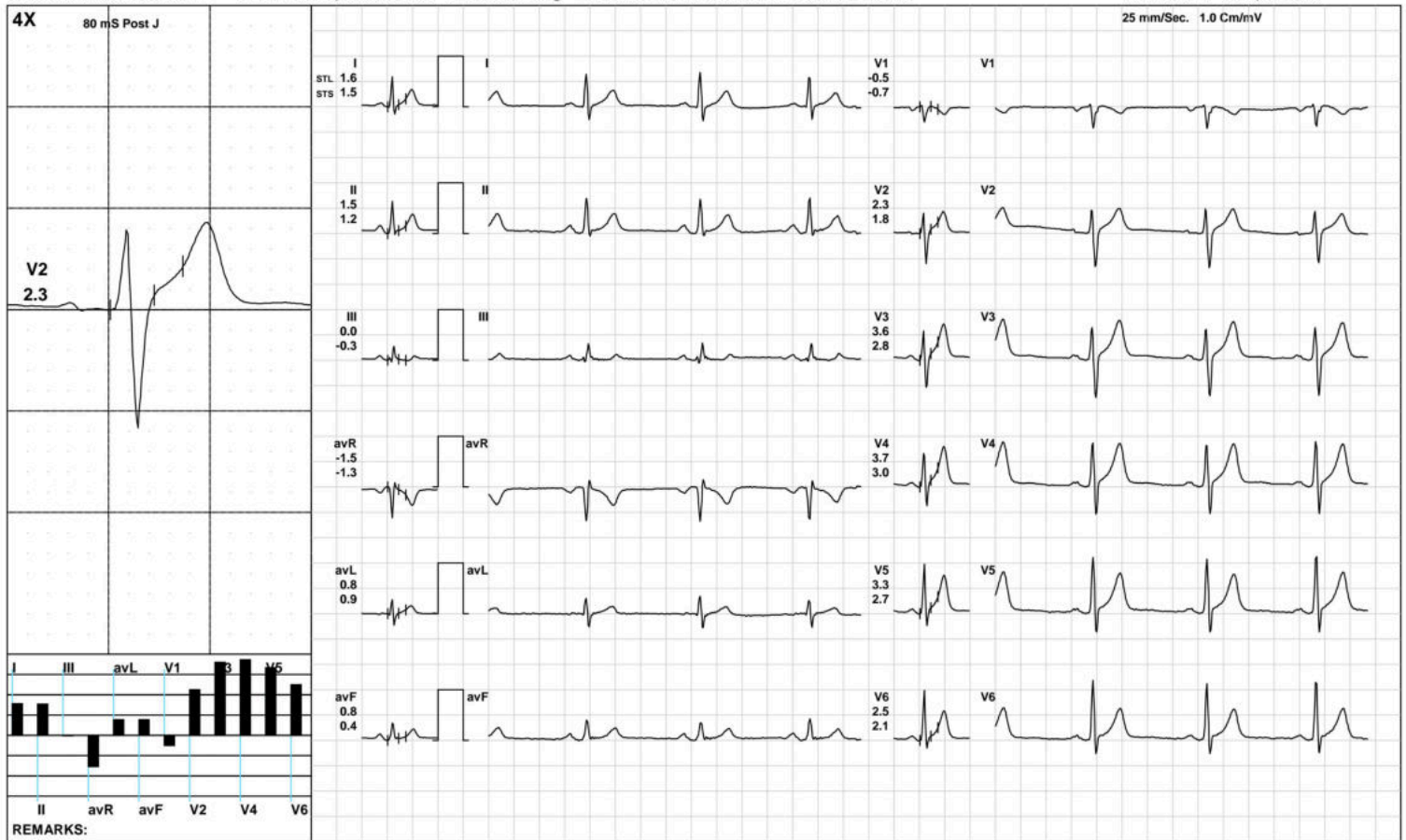

AAROGYAM DIAGNOSTICS

HV



1715 / MR. NISHANT SUMAN / 30 Yrs / M / 174 Cms / 85 Kg / HR : 67

Date: 15-Jan-2023 12:09:23 PM METS: 1.0/ 67 bpm 35% of THR BP: 120/80 mmHg Raw ECG/ BLC On/ Notch On/ HF 0.05 Hz/LF 100 Hz

ExTime: 00:25 0.0 mph, 0.0%

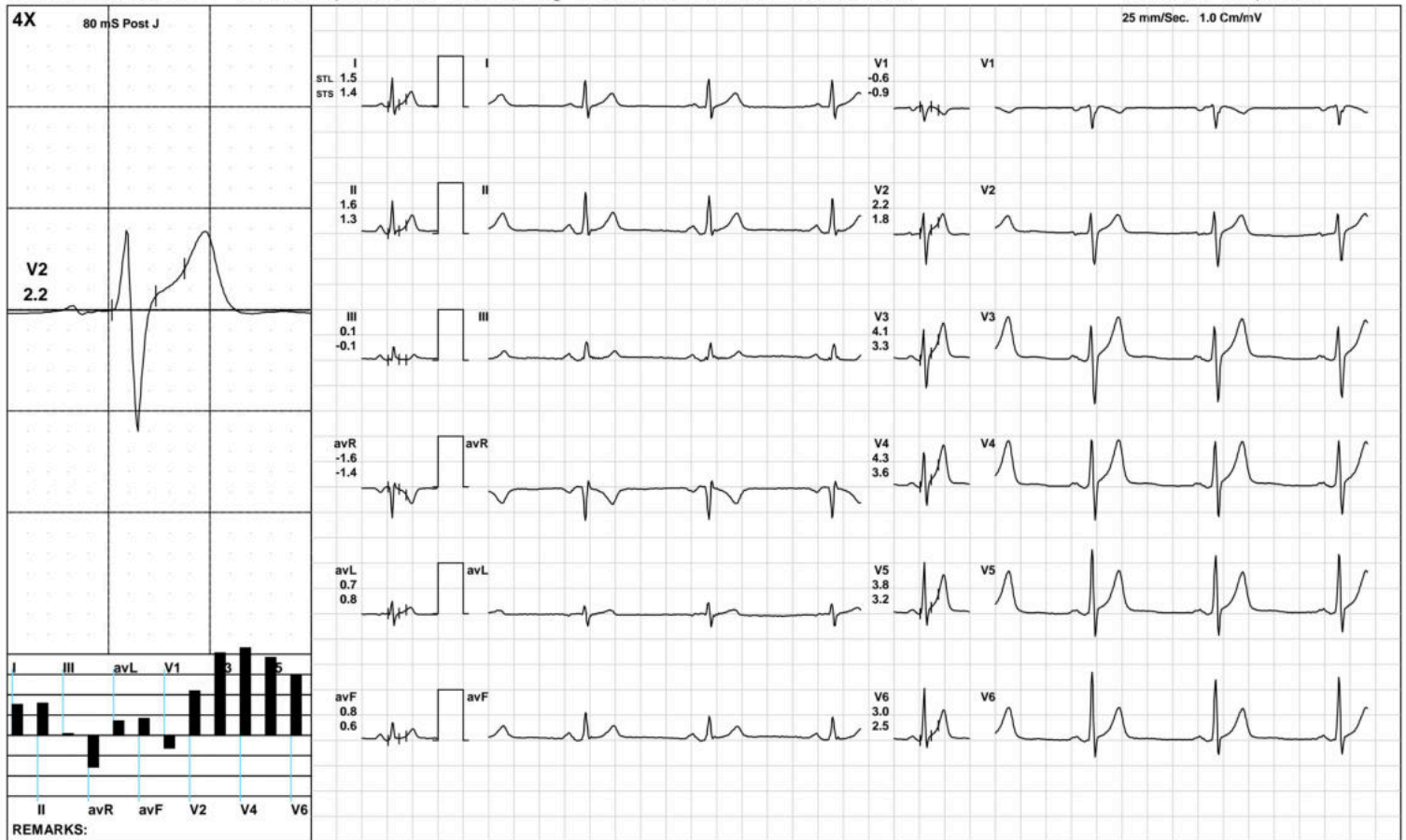

(GEM212170906)(R)Kardic by Allengers

AAROGYAM DIAGNOSTICS

Warm Up



1715 / MR. NISHANT SUMAN / 30 Yrs / M / 174 Cms / 85 Kg / HR : 65

Date: 15-Jan-2023 12:09:23 PM METS: 1.0/ 65 bpm 34% of THR BP: 120/80 mmHg Raw ECG/ BLC On/ Notch On/ HF 0.05 Hz/LF 100 Hz

ExTime: 00:50 1.0 mph, 0.0%

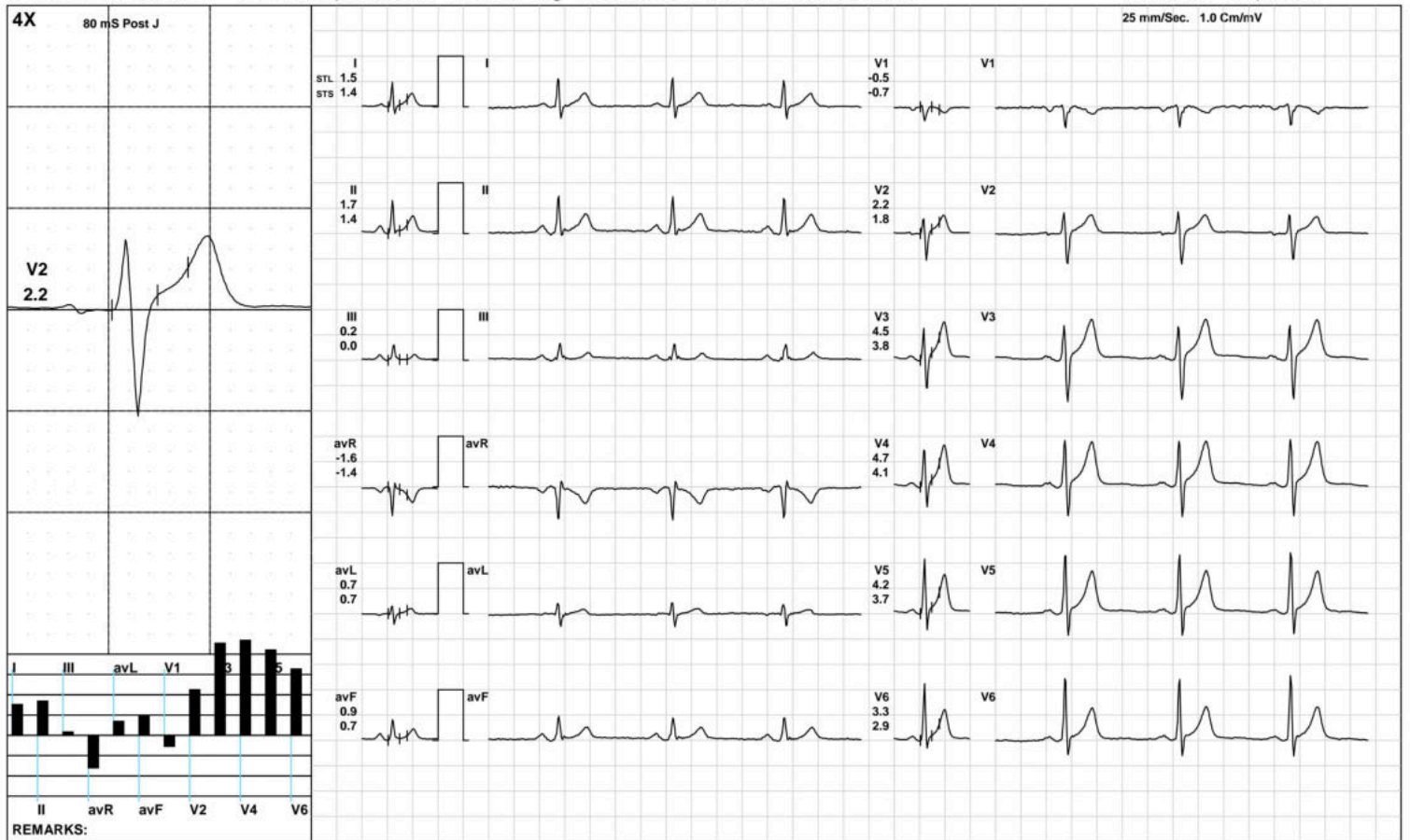

(GEM212170906)(R)Kardic by Allengers

AAROGYAM DIAGNOSTICS

ExStart



1715 / MR. NISHANT SUMAN / 30 Yrs / M / 174 Cms / 85 Kg / HR : 93

Date: 15-Jan-2023 12:09:23 PM METS: 1.1/ 93 bpm 48% of THR BP: 120/80 mmHg Raw ECG/ BLC On/ Notch On/ HF 0.05 Hz/LF 100 Hz

ExTime: 00:06 1.7 mph, 10.0%

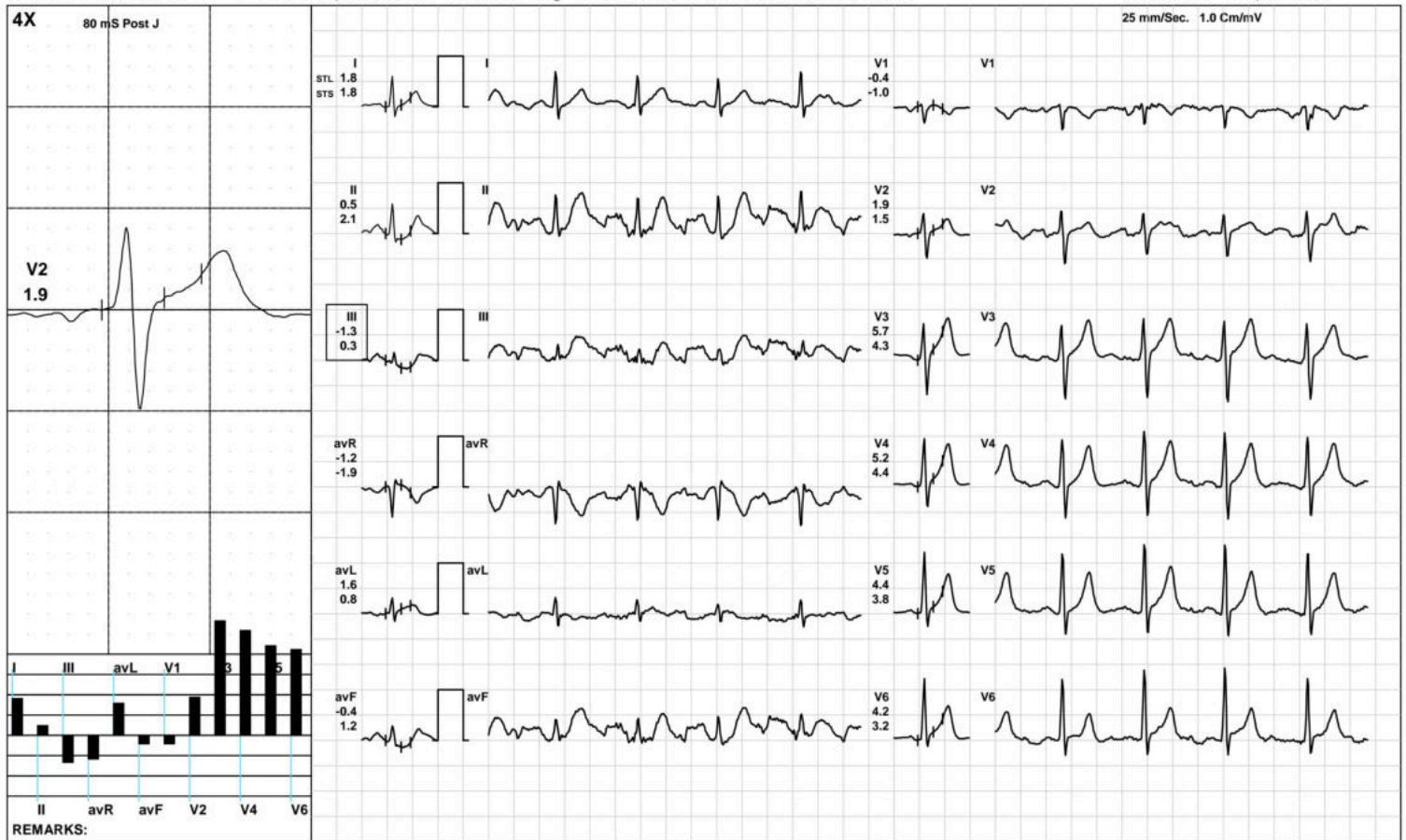

(GEM212170906)(R)Kardic by Allengers

AAROGYAM DIAGNOSTICS

BRUCE/:Stage 1(3:00)



1715 / MR. NISHANT SUMAN / 30 Yrs / M / 174 Cms / 85 Kg / HR : 108

Date: 15-Jan-2023 12:09:23 PM METS: 4.7/ 108 bpm 56% of THR BP: 125/85 mmHg Raw ECG/ BLC On/ Notch On/ HF 0.05 Hz/LF 100 Hz

ExTime: 03:00 1.7 mph, 10.0%

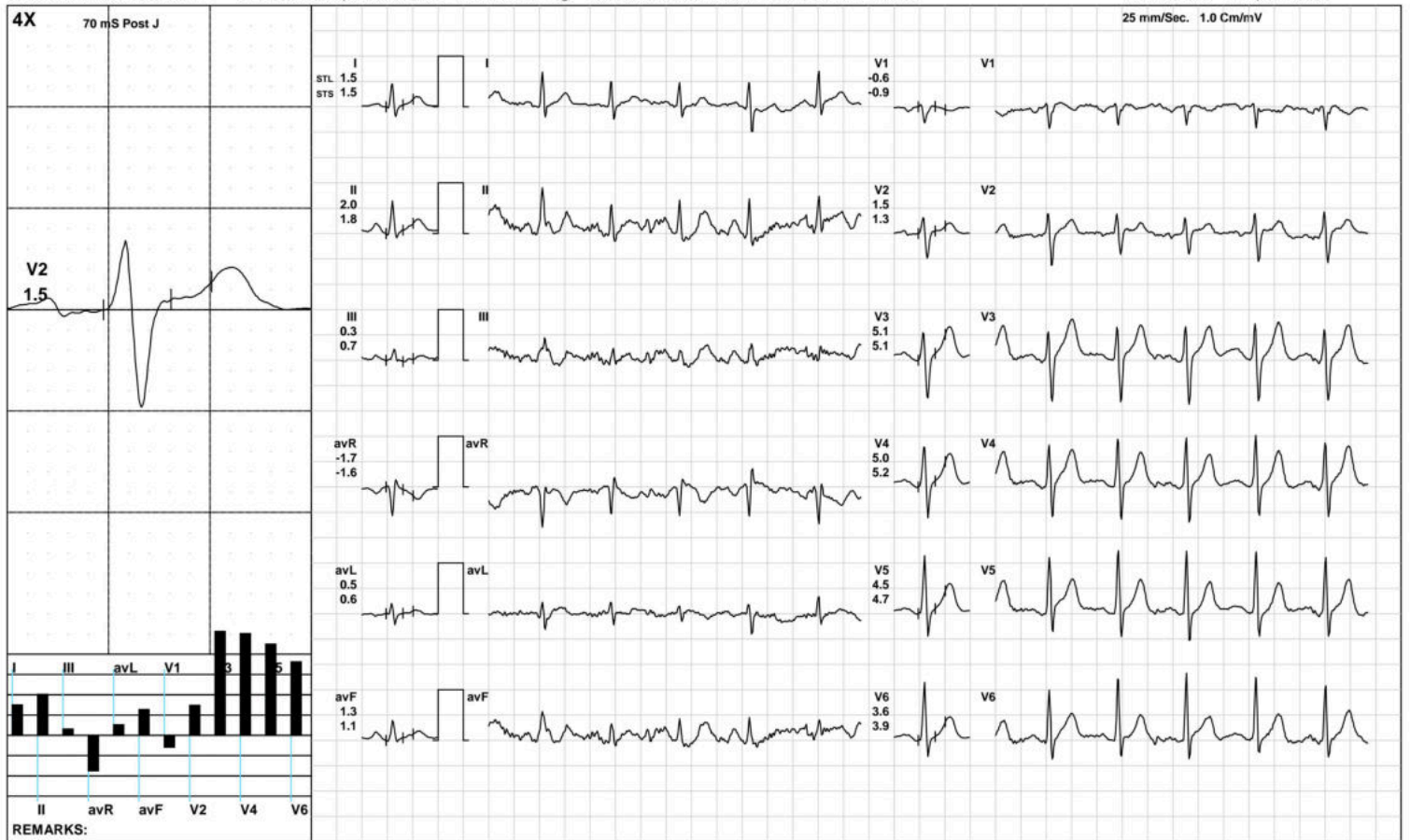

(GEM212170906)(R)Kardic by Allengers

AAROGYAM DIAGNOSTICS

BRUCE/:Stage 2(3:00)



1715 / MR. NISHANT SUMAN / 30 Yrs / M / 174 Cms / 85 Kg / HR : 137

Date: 15-Jan-2023 12:09:23 PM METS: 7.1/ 137 bpm 72% of THR BP: 130/90 mmHg Raw ECG/ BLC On/ Notch On/ HF 0.05 Hz/LF 100 Hz ExTime: 06:00 2.5 mph, 12.0%

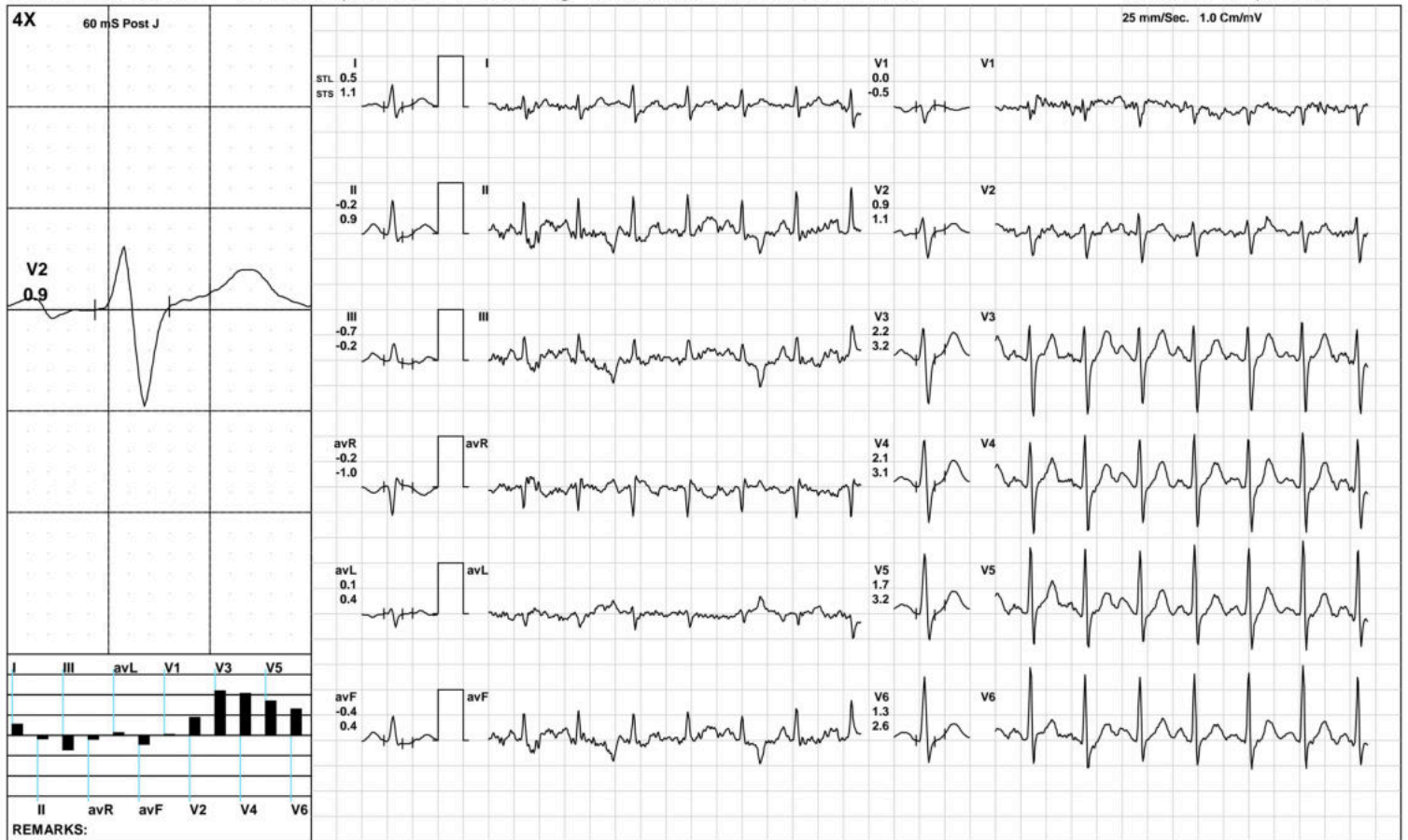

(GEM212170906)(R)Kardic by Allengers

AAROGYAM DIAGNOSTICS

BRUCE: Stage 3(3:00)



1715 / MR. NISHANT SUMAN / 30 Yrs / M / 174 Cms / 85 Kg / HR : 164

Date: 15-Jan-2023 12:09:23 PM METS: 10.2/ 164 bpm 86% of THR BP: 135/95 mmHg Raw ECG/ BLC On/ Notch On/ HF 0.05 Hz/LF 100 Hz

ExTime: 09:00 3.4 mph, 14.0%



(GEM212170906)(R)Kardic by Allengers

AAROGYAM DIAGNOSTICS



1715 / MR. NISHANT SUMAN / 30 Yrs / M / 174 Cms / 85 Kg / HR : 171

Date: 15-Jan-2023 12:09:23 PM METS: 10.8/ 171 bpm 90% of THR BP: 135/95 mmHg Raw ECG/ BLC On/ Notch On/ HF 0.05 Hz/LF 100 Hz ExTime: 09:31 4.2 mph, 16.0%



(GEM212170906)(R)Kardic by Allengers

AAROGYAM DIAGNOSTICS

1715 / MR. NISHANT SUMAN / 30 Yrs / M / 174 Cms / 85 Kg / HR : 157

Recovery(1:00)



Date: 15-Jan-2023 12:09:23 PM METS: 4.3/ 157 bpm 82% of THR BP: 130/90 mmHg Raw ECG/ BLC On/ Notch On/ HF 0.05 Hz/LF 100 Hz

ExTime: 09:32 1.1 mph, 0.0%

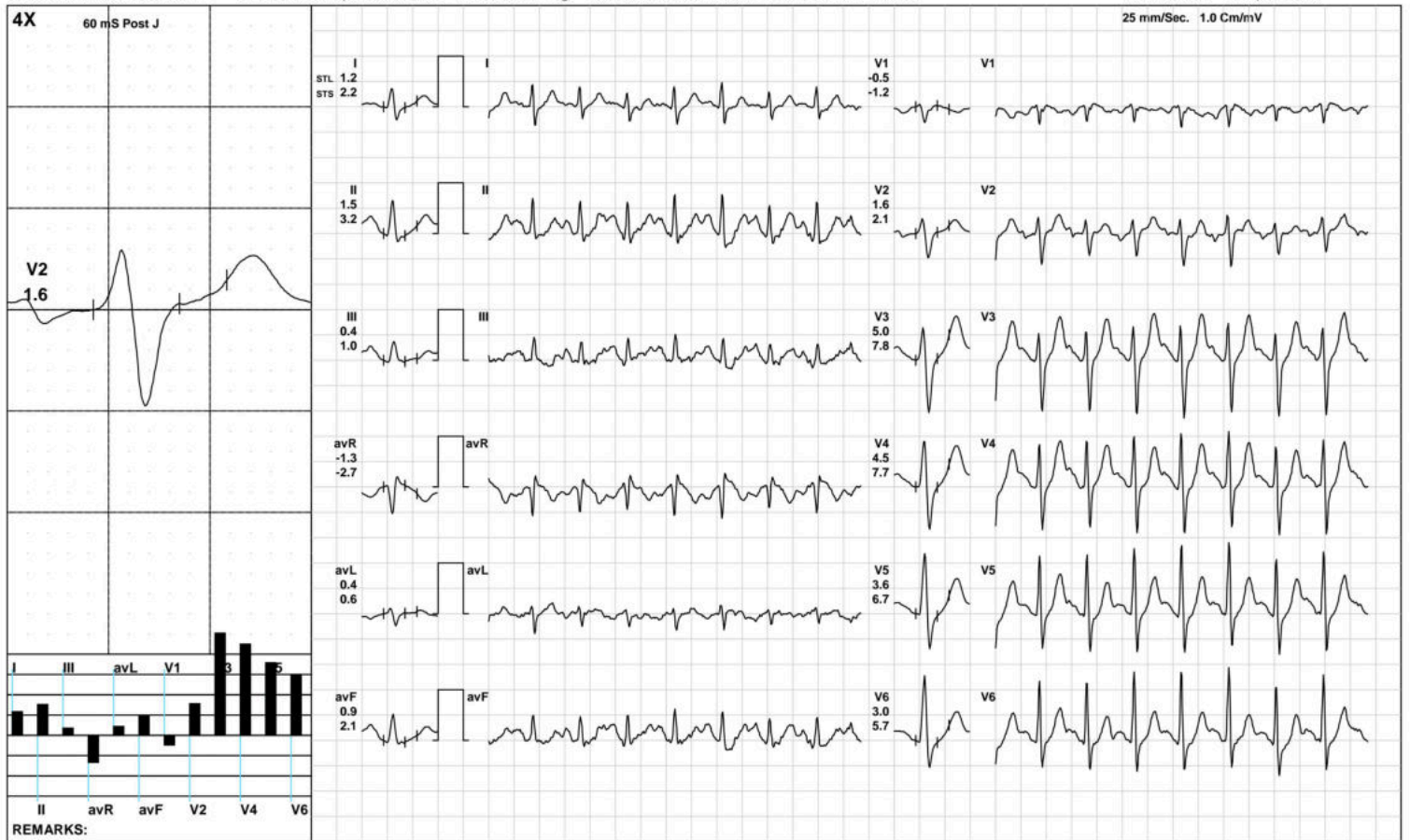

(GEM212170906)(R)Kardic by Allengers

AAROGYAM DIAGNOSTICS

1715 / MR. NISHANT SUMAN / 30 Yrs / M / 174 Cms / 85 Kg / HR : 139

Recovery(2:00)



Date: 15-Jan-2023 12:09:23 PM METS: 1.0/ 139 bpm 73% of THR BP: 125/85 mmHg Raw ECG/ BLC On/ Notch On/ HF 0.05 Hz/LF 100 Hz

ExTime: 09:32 1.1 mph, 0.0%

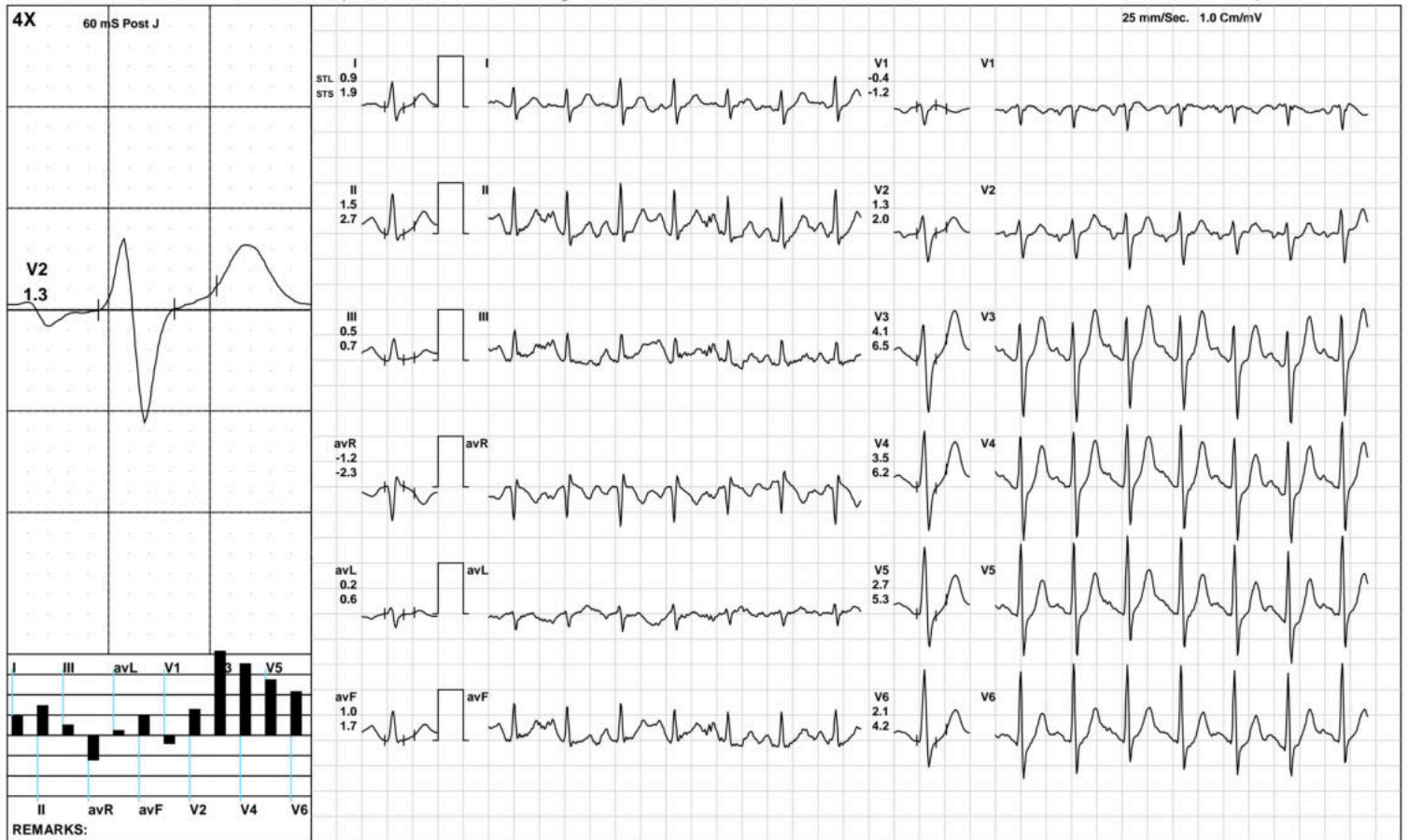

(GEM212170906)(R)Kardic by Allengers

AAROGYAM DIAGNOSTICS

1715 / MR. NISHANT SUMAN / 30 Yrs / M / 174 Cms / 85 Kg / HR : 130

Recovery(3:22)



Date: 15-Jan-2023 12:09:23 PM METS: 1.0/ 130 bpm 68% of THR BP: 120/80 mmHg Raw ECG/ BLC On/ Notch On/ HF 0.05 Hz/LF 100 Hz

ExTime: 09:32 1.1 mph, 0.0%

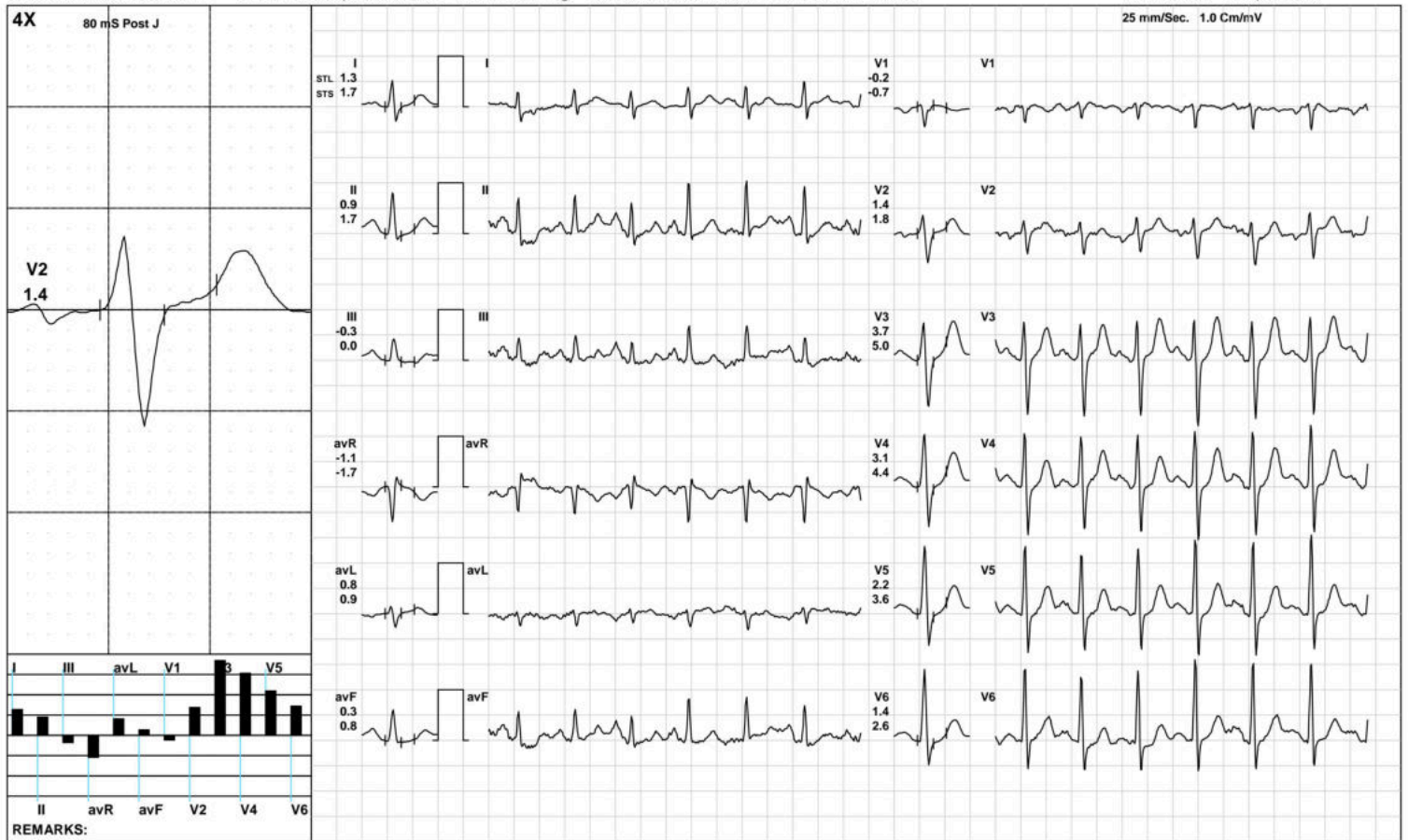

(GEM212170906)(R)Kardic by Allengers

AAROGYAM DIAGNOSTICS

ST Measurements



1715 / MR. NISHANT SUMAN / 30 Yrs / M / 174 Cms / 85 Kg / HR : 72

Date: 15-Jan-2023 12:09:23 PM

Protocol : BRUCE/

	I	II	III	avR	avL	avF	V1	V2	V3	V4	V5	V6	I	II	III	avR	avL	avF	V1	V2	V3	V4	V5	V6	STS(mv/sec)
STL(mm)Supine	1.6	1.5	0.0	-1.5	0.8	0.8	-0.5	2.3	3.6	3.7	3.3	2.5	1.5	1.2	-0.3	-1.3	0.9	0.4	-0.7	1.8	2.8	3.0	2.7	2.1	
80 @mS Standing	1.6	1.5	0.0	-1.5	0.8	0.8	-0.5	2.3	3.6	3.7	3.3	2.5	1.5	1.2	-0.3	-1.3	0.9	0.4	-0.7	1.8	2.8	3.0	2.7	2.1	
HV	1.5	1.6	0.1	-1.6	0.7	0.8	-0.6	2.2	4.1	4.3	3.8	3.0	1.4	1.3	-0.1	-1.4	0.8	0.6	-0.9	1.8	3.3	3.6	3.2	2.5	
Warm Up	1.5	1.7	0.3	-1.6	0.6	1.0	-0.4	2.3	4.1	4.2	3.8	3.0	1.4	1.2	-0.2	-1.3	0.8	0.5	-0.6	1.9	3.3	3.4	3.2	2.5	
ExStart	2.2	3.5	1.3	-2.8	0.4	2.4	-1.0	2.8	4.7	5.4	5.6	3.9	1.3	0.3	-1.0	-0.8	1.2	-0.4	-1.1	2.9	4.8	6.0	5.7	4.8	
Stage 1	1.0	1.5	0.5	-1.2	0.2	1.0	-0.2	1.2	3.6	3.9	3.5	2.9	1.2	1.5	0.3	-1.3	0.4	0.9	-0.6	1.0	3.5	3.7	3.3	2.8	
Stage 2	0.7	0.9	0.1	-0.8	0.2	0.5	-0.1	1.1	3.4	3.2	2.9	2.6	1.4	1.7	0.3	-1.5	0.5	1.0	-0.4	1.5	4.8	4.7	4.6	4.0	
Stage 3	0.6	0.2	-0.3	-0.7	0.7	-0.3	0.0	0.6	1.1	1.3	0.5	0.0	1.0	1.9	0.7	-1.9	0.4	1.2	-0.7	1.5	3.2	3.9	3.3	2.8	
PeakEx	0.4	0.1	-0.7	-0.3	0.5	-0.2	0.4	0.7	2.0	1.6	0.9	0.5	1.8	1.7	-0.1	-1.7	1.0	0.7	0.3	0.1	4.3	4.6	4.0	3.2	
Recovery	0.5	0.9	0.4	-0.7	0.1	0.7	-0.1	0.6	2.6	2.2	1.8	1.4	1.4	2.3	0.8	-1.9	0.3	1.5	-0.5	1.5	5.8	6.0	5.6	4.7	
Recovery	1.2	1.6	0.5	-1.4	0.3	1.1	-0.5	1.5	4.6	4.1	3.3	2.7	2.1	3.0	0.9	-2.5	0.7	2.0	-1.3	2.0	7.0	6.9	5.8	5.0	
Recovery	1.3	0.9	-0.3	-1.1	0.8	0.3	-0.2	1.4	3.7	3.1	2.2	1.4	1.7	1.7	0.0	-1.7	0.9	0.8	-0.7	1.8	5.0	4.4	3.6	2.6	
					I	II	III	avR	avL	avF	V1	V2	V3	V4	V5	V6									

		I	II	III	avR	avL	avF	V1	V2	V3	V4	V5	V6
STI(μ Vs)	Supine	15.3	16.7	1.5	-16.0	6.8	9.1	-5.6	20.5	33.8	36.2	33.6	25.5
	Standing	15.3	16.7	1.5	-16.0	6.8	9.1	-5.6	20.5	33.8	36.2	33.6	25.5
	HV	12.9	16.0	3.2	-14.4	4.9	9.5	-6.1	17.3	34.1	37.6	34.4	26.7
	Warm Up	13.6	17.6	4.1	-15.5	4.8	10.9	-4.2	19.3	35.8	38.3	35.6	27.8
	ExStart	12.7	21.3	8.5	-17.0	2.1	14.8	-5.4	15.2	26.9	30.8	31.5	22.2
	Stage 1	5.7	9.2	3.5	-7.4	0.8	6.3	-0.3	7.9	22.2	24.2	21.3	17.3
	Stage 2	1.9	2.2	-0.1	-2.1	0.2	1.4	0.6	3.8	12.0	11.0	9.1	8.6
	Stage 3	1.5	-2.8	-3.7	-1.0	3.2	-4.6	2.7	0.4	-0.6	-0.9	-4.4	-6.5
	PeakEx	-0.1	-1.6	-3.5	0.8	0.9	-1.6	0.7	2.8	1.8	-1.3	-4.6	-4.7
	Recovery	0.5	0.4	0.1	-0.3	0.6	0.3	1.1	1.7	5.4	3.0	1.3	0.5
	Recovery	3.0	4.2	1.3	-3.6	0.8	2.7	-0.2	4.5	13.8	11.2	8.4	7.0
	Recovery	5.6	2.6	-3.0	-4.1	4.5	-0.3	0.4	6.7	16.6	13.2	8.3	4.7



Patna-20

1715 / MR. NISHANT SUMAN / 30 Yrs / Male / 174 Cm / 85 Kg

Time	HR	PR Int	QRS Wid	QRS Axis	QTC	P(μV)	R(μV)	S(μV)	T(μV)	Min. J Leads for	Min. Post RR Var	VEB	Missed Beats
(Min.)	(bpm)	(mS)	(mS)	(Deg.)	(mS)	(Max)	(Max)	(Min)	(Max)	(μV) (J & PJ)	(%)	(Counts)	(Counts)
00:30	92	288	82	53	404	188	1171	-740	836	-42 V1	-41	0.00	0
01:00	98	224	84	52	424	283	1259	-792	847	-62 avL	-65	0.00	0
01:30	107	108	84	54	444	238	1253	-807	782	1 V1	-44	0.00	0
02:00	108	152	86	48	468	211	1254	-805	664	-10 V1	-48	0.00	0
02:30	111	136	84	52	463	233	1255	-829	660	-3 V1	-39	0.00	0
03:00	110	180	84	53	464	248	1211	-833	709	-3 V1	-42	0.00	0
03:30	114	172	82	62	444	243	1239	-820	697	11 V1	-34	0.00	0
04:00	117	102	86	63	422	257	1228	-836	719	11 V1	-45	0.00	0
04:30	120	162	86	68	461	261	1246	-873	615	13 V1	-49	0.00	0
05:00	127	130	88	67	455	258	1265	-863	563	23 V1	-27	0.00	0
05:30	126	142	70	67	452	253	1280	-881	587	-58 III	-20	0.00	0
06:00	131	138	90	63	441	267	1293	-886	581	27 V1	-53	0.00	0
06:30	132	142	70	70	450	252	1318	-944	547	-45 avL	-5	0.00	0
07:00	142	124	70	65	338	280	1255	-999	522	-103 III	-119	0.00	0
07:30	154	120	70	66	325	277	1216	-985	490	-122 III	-102	0.00	0
08:00	156	114	70	73	426	299	1192	-994	489	-20 III	-91	0.00	0
08:30	158	76	70	66	445	322	1232	-992	500	-114 avF	-95	0.00	0
09:00	160	108	70	90	333	343	1171	-1065	560	-246 II	-115	0.00	0
09:30	164	110	70	65	341	277	1233	-1045	532	-85 III	-113	0.00	0
10:00	169	104	68	68	337	322	1276	-1059	552	-42 III	-84	0.00	0
10:30	166	102	68	76	342	290	1203	-1086	584	-132 avF	-117	0.00	0
11:00	159	108	68	78	423	293	1251	-1060	846	15 V1	1	0.00	0
11:30	149	110	66	70	440	344	1302	-1048	917	-49 III	-12	0.00	0
12:00	142	122	68	75	446	321	1401	-1072	955	-38 V1	-12	0.00	0
12:30	137	132	72	68	324	318	1396	-1079	956	-65 avL	-12	0.00	0

AAROGYAM DIAGNOSTICS

Patna-20

1715 / MR. NISHANT SUMAN / 30 Yrs / Male / 174 Cm / 85 Kg

Median Measurement Summary

Time	HR	PR Int	QRS Wid	QRS Axis	QTC	P(μV)	R(μV)	S(μV)	T(μV)	Min. J Leads	for Min. Post	RR Var	VEB	Missed Beats
(Min)	(bpm)	(mS)	(mS)	(Deg)	(mS)	(Max)	(Max)	(Min)	(Max)	(μV)	(J & PJ)	(μV)	(%)	(Counts)
13:00	132	142	68	71	444	408	1456	-1026	886	14	III	-4	0.00	0
13:30	130	142	68	70	453	307	1417	-1042	852	5	III	-35	0.00	0