



(13) Renu Kumari S2/F

To,

The Coordinator,
Mediwheel (Arcofemi Healthcare Limited)
Helpline number: 011- 41195959

Dear Sir / Madam,

Sub: Annual Health Checkup for the employees of Bank of Baroda

This is to inform you that the following spouse of our employee wishes to avail the facility of Cashless Annual Health Checkup provided by you in terms of our agreement.

PARTICULARS OF HEALTH CHECK UP BENEFICIARY	
NAME	RENU KUMARI
DATE OF BIRTH	15-02-1970
PROPOSED DATE OF HEALTH CHECKUP FOR EMPLOYEE SPOUSE	26-03-2023
BOOKING REFERENCE NO.	22M54635100052582S
SPOUSE DETAILS	
EMPLOYEE NAME	MR. PASWAN LAL BAHADUR
EMPLOYEE EC NO.	54635
EMPLOYEE DESIGNATION	RECOVERY
EMPLOYEE PLACE OF WORK	MUZAFFARPUR,RO MUZAFFARPUR-II
EMPLOYEE BIRTHDATE	02-01-1968

This letter of approval / recommendation is valid if submitted along with copy of the Bank of Baroda employee id card. This approval is valid from **24-03-2023** till **31-03-2023**. The list of medical tests to be conducted is provided in the annexure to this letter. Please note that the said health checkup is a **cashless facility** as per our tie up arrangement. We request you to attend to the health checkup requirement of our employee's spouse and accord your top priority and best resources in this regard. The EC Number and the booking reference number as given in the above table shall be mentioned in the invoice, invariably.

We solicit your co-operation in this regard.

Yours faithfully,

Sd/-

Chief General Manager
HRM Department
Bank of Baroda

(Note: This is a computer generated letter. No Signature required. For any clarification, please contact Mediwheel (Arcofemi Healthcare Limited))

120/20

LU: 740
RENU KUMARI
Female 52 Years

26-03-2023 11:59:24 AM

HR : 68 bpm
P : 103 ms
PR : 164 ms
QRS : 80 ms
QT/QTc : 357/381 ms
P/QRS/T : 73/51/52 °
RV5/SV1 : 1.130/0.543 mV

Diagnosis Information:
Sinus Rhythm
Normal ECG

Ref-Phys. :
Report Confirmed by:

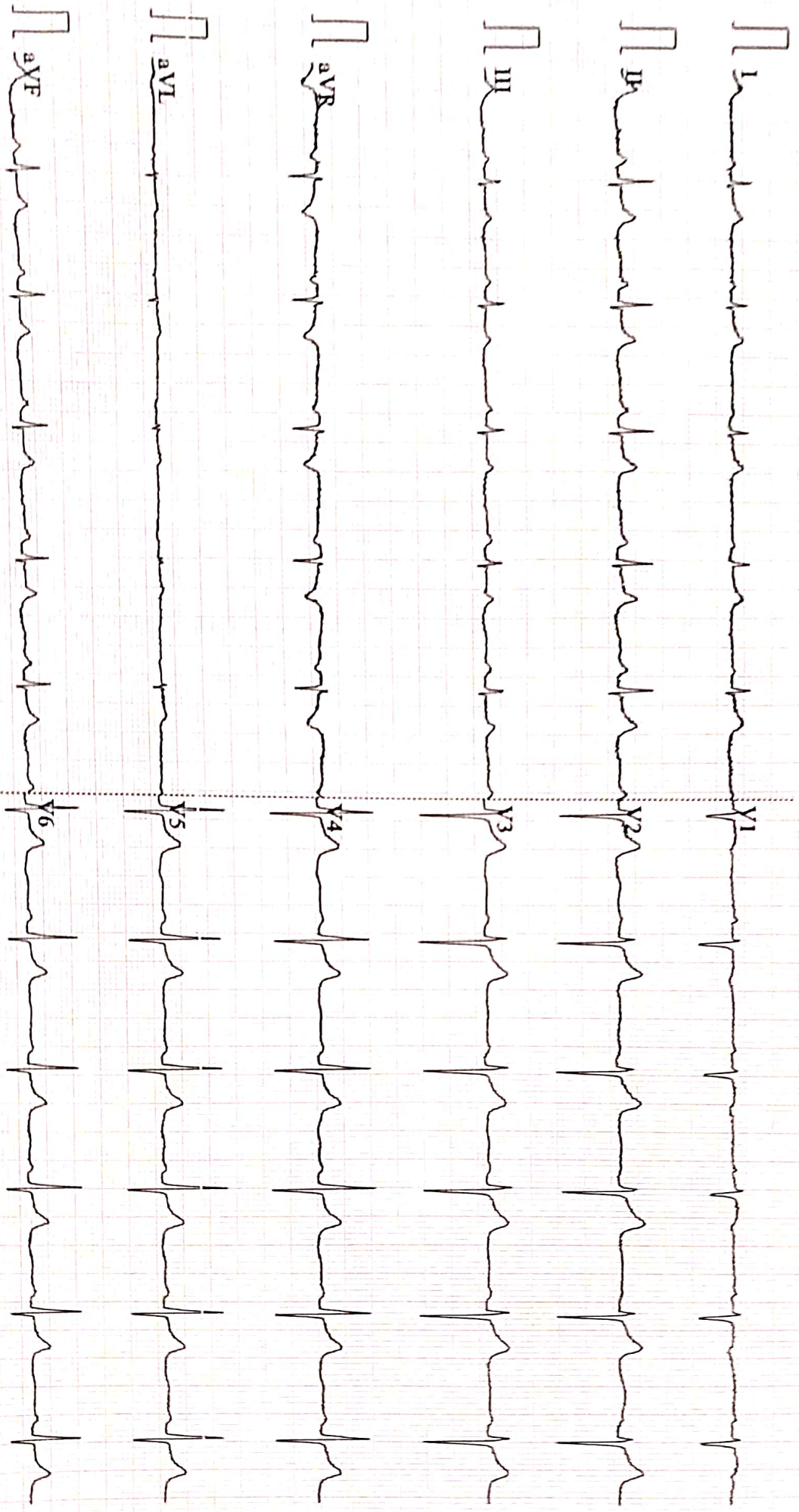

2-100Hz AC50 25mm/s 10mm/mV 2=5.0s V68 V2.2 SEMIP V1.81 DAIGNOSTIC



ISO 9001 : 2015

AAROGYAM DIAGNOSTICS

(A UNIT OF CULPAM HEALTH CARE PVT.LTD.)

F-41, P.C. Colony, Opp. Madhuban Complex,
Near Malahi Pakari Chowk, Kankarbagh, Patna-20
9264278360, 9065875700, 8789391403
info@aarogyamdiagnostics.com
www.aarogyamdiagnostics.com

Name :- Renu Kumari
Refd by :- Corp

Age/Sex:- 52Yrs/F
Date :-26/03/23

Thanks for referral.

REPORT OF USG OF WHOLE ABDOMEN

- Liver** :- Mild enlarged in size (14.8cm) with raised echotexture. No focal or diffuse lesion is seen. IHBR are not dilated. PV is normal in course and calibre with echofree lumen.
- G. Bladder** :- Surgically removed.
- CBD** :- It is normal in calibre & is echofree.
- Pancreas** :- Normal in shape, size & echotexture. No evidence of parenchymal / ductal calcification is seen. No definite peripancreatic collection is seen.
- Spleen** :- Normal in size (9.6cm) with normal echotexture. No focal lesion is seen. No evidence of varices is noticed.
- Kidneys** :- Both kidneys are normal in shape, size & position. Sinus as well as cortical echoes are normal. No evidence of calculus, space occupying lesion or hydronephrosis is seen.
Right Kidney measures 10.1cm and Left Kidney measures 10.4cm.
- Ureters** :- Ureters are not dilated.
- U. Bladder** :- It is echofree. No evidence of calculus, mass or diverticulum is seen.
- Uterus** :- Enlarged in size (9.2cm x 4.7cm) and anteverted in position with normal myometrial echotexture and endometrial thickness.
- Ovaries** :- Right ovary (36mm x 23mm) is normal and Left ovary - A small simple cyst measuring size (3.8cm x 3.1cm) seen in it.
No pelvic (POD) collection is seen.
- Others** :- No ascites or abdominal adenopathy is seen.
No free subphrenic / basal pleural space collection is seen.

IMPRESSION:- *Mild Hepatomegaly with Grade I Fatty Liver.
A/V Bulky Uterus.
Left Ovarian Small Simple Cyst.
Otherwise Normal Scan.*

Dr. U. Kumar
MBBS, MD (Radio-Diagnosis)
Consultant Radiologist



ISO 9001 : 2015

AAROGYAM DIAGNOSTICS

(A UNIT OF CULPAM HEALTH CARE PVT. LTD.)

F- 41, P.C. Colony, Opp. Madhuban Complex,
Near Malahi Pakari Chowk, Kankarbagh, Patna – 20

9264278360, 9065875700, 8789391403

info@aarogyamdiagnostics.com

www.aarogyamdiagnostics.com

Date	26/03/2023	Srl No.	20	Patient Id	2303260020
Name	Mrs. RENU KUMARI	Age	52 Yrs.	Sex	F
Ref. By	Dr.BOB				

Test Name	Value	Unit	Normal Value
BOB			
HB A1C	5.0	%	

EXPECTED VALUES :-

Metabolically healthy patients	=	4.8 - 5.5 % HbA1C
Good Control	=	5.5 - 6.8 % HbA1C
Fair Control	=	6.8-8.2 % HbA1C
Poor Control	=	>8.2 % HbA1C

REMARKS:-

In vitro quantitative determination of **HbA1C** in whole blood is utilized in long term monitoring of glycemia

The **HbA1C** level correlates with the mean glucose concentration prevailing in the course of the patient's recent history (approx - 6-8 weeks) and therefore provides much more reliable information for glycemia monitoring than do determinations of blood glucose or urinary glucose.

It is recommended that the determination of **HbA1C** be performed at intervals of 4-6 weeks during Diabetes Mellitus therapy.

Results of **HbA1C** should be assessed in conjunction with the patient's medical history, clinical examinations and other findings.

**** End Of Report ****

Dr.R.B.RAMAN
MBBS, MD
CONSULTANT PATHOLOGIST



ISO 9001 : 2015

AAROGYAM DIAGNOSTICS

(A UNIT OF CULPAM HEALTH CARE PVT. LTD.)

F- 41, P.C. Colony, Opp. Madhuban Complex,
Near Malahi Pakari Chowk, Kankarbagh, Patna – 20

9264278360, 9065875700, 8789391403

info@aarogyamdiagnostics.com

www.aarogyamdiagnostics.com

Date	26/03/2023	Srl No.	20	Patient Id	2303260020
Name	Mrs. RENU KUMARI	Age	52 Yrs.	Sex	F
Ref. By	Dr.BOB				

Test Name	Value	Unit	Normal Value
COMPLETE BLOOD COUNT (CBC)			
HAEMOGLOBIN (Hb)	12.0	gm/dl	11.5 - 16.5
TOTAL LEUCOCYTE COUNT (TLC)	5,900	/cumm	4000 - 11000
DIFFERENTIAL LEUCOCYTE COUNT (DLC)			
NEUTROPHIL	60	%	40 - 75
LYMPHOCYTE	33	%	20 - 45
EOSINOPHIL	02	%	01 - 06
MONOCYTE	05	%	02 - 10
BASOPHIL	00	%	0 - 0
ESR (WESTEGREN's METHOD)	16	mm/1st hr.	0 - 20
R B C COUNT	4.02	Millions/cmm	3.8 - 4.8
P.C.V / HAEMATOCRIT	38.9	%	35 - 45
M C V	96.77	fl.	80 - 100
M C H	29.85	Picogram	27.0 - 31.0
M C H C	30.8	gm/dl	33 - 37
PLATELET COUNT	2.36	Lakh/cmm	1.50 - 4.00
BLOOD GROUP ABO	"O"		
RH TYPING	POSITIVE		
BLOOD SUGAR FASTING	80.2	mg/dl	70 - 110
SERUM CREATININE	0.98	mg%	0.5 - 1.3
BLOOD UREA	27.5	mg /dl	15.0 - 45.0
SERUM URIC ACID	6.2	mg%	2.5 - 6.0
<u>LIVER FUNCTION TEST (LFT)</u>			



Date	26/03/2023	Srl No.	20	Patient Id	2303260020
Name	Mrs. RENU KUMARI	Age	52 Yrs.	Sex	F
Ref. By	Dr.BOB				

Test Name	Value	Unit	Normal Value
BILIRUBIN TOTAL	0.65	mg/dl	0 - 1.0
CONJUGATED (D. Bilirubin)	0.22	mg/dl	0.00 - 0.40
UNCONJUGATED (I.D.Bilirubin)	0.43	mg/dl	0.00 - 0.70
TOTAL PROTEIN	6.2	gm/dl	6.6 - 8.3
ALBUMIN	3.5	gm/dl	3.4 - 5.2
GLOBULIN	2.7	gm/dl	2.3 - 3.5
A/G RATIO	1.296		
SGOT	17.6	IU/L	5 - 35
SGPT	18.3	IU/L	5.0 - 45.0
ALKALINE PHOSPHATASE IFCC Method	98.5	U/L	35.0 - 104.0
GAMMA GT	22.1	IU/L	6.0 - 42.0

LFT INTERPRET

LIPID PROFILE

TRIGLYCERIDES	87.4	mg/dL	25.0 - 165.0
TOTAL CHOLESTEROL	169.6	mg/dL	29.0 - 199.0
H D L CHOLESTEROL DIRECT	49.6	mg/dL	35.1 - 88.0
V L D L	17.48	mg/dL	4.7 - 22.1
L D L CHOLESTEROL DIRECT	102.52	mg/dL	63.0 - 129.0
TOTAL CHOLESTEROL/HDL RATIO	3.419		0.0 - 4.97
LDL / HDL CHOLESTEROL RATIO	2.067		0.00 - 3.55
THYROID PROFILE			
QUANTITY	20	ml.	



Date	26/03/2023	Srl No.	20	Patient Id	2303260020
Name	Mrs. RENU KUMARI	Age	52 Yrs.	Sex	F
Ref. By	Dr.BOB				

Test Name	Value	Unit	Normal Value
COLOUR	PALE YELLOW		
TRANSPARENCY	CLEAR		
SPECIFIC GRAVITY	1.030		
PH	6.5		
ALBUMIN	NIL		
SUGAR	NIL		
MICROSCOPIC EXAMINATION			
PUS CELLS	1-2	/HPF	
RBC'S	NIL	/HPF	
CASTS	NIL		
CRYSTALS	NIL		
EPITHELIAL CELLS	2-3	/HPF	
BACTERIA	NIL		
OTHERS	NIL		

Assay performed on enhanced chemi lumenescence system (Centaur-Siemens)

Serum T3,T4 & TSH measurements form the three components of Thyroid screening panel, useful in diagnosing various disorders of Thyroid gland function.

1. Primary hypothyroidism is accompanied by depressed serum T3 and T4 values and elevated serum TSH level.
2. Primary hyperthyroidism is accompanied by elevated serum T3 and T4 levels along with depressed TSH values.
3. Normal T4 levels are accompanied by increased T3 in patients with T3 thyrotoxicosis.



ISO 9001 : 2015

AAROGYAM DIAGNOSTICS

(A UNIT OF CULPAM HEALTH CARE PVT. LTD.)

F- 41, P.C. Colony, Opp. Madhuban Complex,
Near Malahi Pakari Chowk, Kankarbagh, Patna – 20

9264278360, 9065875700, 8789391403

info@aarogyamdiagnostics.com

www.aarogyamdiagnostics.com

Date	26/03/2023	Srl No.	20	Patient Id	2303260020
Name	Mrs. RENU KUMARI	Age	52 Yrs.	Sex	F
Ref. By	Dr.BOB				

Test Name	Value	Unit	Normal Value
4. Slightly elevated T3 levels may be found in pregnancy and estrogen therapy, while depressed levels may be encountered in severe illness, renal failure and during therapy with drugs like propranolol and propyl thiouracil.			
5. Although elevated TSH levels are nearly always indicative of primary hypothyroidism, and may be seen in secondary thyrotoxicosis.			

**** End Of Report ****

Dr.R.B.RAMAN
MBBS, MD
CONSULTANT PATHOLOGIST



ISO 9001 : 2015
AAROGYAM DIAGNOSTICS
 (A UNIT OF CULPAM HEALTH CARE PVT. LTD.)

F- 41, P.C. Colony, Opp. Madhuban Complex,
 Near Malahi Pakari Chowk, Kankarbagh, Patna – 20
 9264278360, 9065875700, 8789391403
 info@aarogyamdiagnostics.com
 www.aarogyamdiagnostics.com

Date 26/03/2023	Srl No. 20	Patient Id 2303260020
Name Mrs. RENU KUMARI	Age 52 Yrs.	Sex F
Ref. By Dr.BOB		

Test Name	Value	Unit	Normal Value
-----------	-------	------	--------------

BIOCHEMISTRY

BLOOD SUGAR PP	105.9	mg/dl	80 - 160
BOB			

**** End Of Report ****

Dr.R.B.RAMAN
MBBS, MD
CONSULTANT PATHOLOGIST



MC-3319

Kolkata Lab : Block DD-30, Sector-1, "Andromeda", Ground Floor, Salt lake, Kolkata-700064
 Landline No: 033-40818800/ 8888/ 8899 | Email ID: kolkata@unipath.in | Website: www.unipath.in
 CIN : U85195GJ2009PLC057059



30304100572

TEST REPORT

Reg.No : 30304100572	Reg.Date : 27-Mar-2023 11:49	Collection : 27-Mar-2023 11:49
Name : MS. RENU KUMARI	Sex : Female	Received : 27-Mar-2023 11:49
Age : 52 Years	Referred By : AAROXYAM DIAGNOSTICS @ PATNA	Report : 27-Mar-2023 16:56
Referral Dr : □	Status : Final	Dispatch : 27-Mar-2023 17:16
		Location : 41 - PATNA

Test Name	Results	Units	Bio. Ref. Interval
THYROID PROFILE			
Tri-iodothyronine (Total T3) <i>Method:CLIA</i>	0.72	ng/mL	0.60 - 1.81
Thyroxin (Total T4) <i>Method:CLIA</i>	H 12.70	µg/dL	4.5 - 12.6
Thyroid Stimulating Hormone (TSH.) <i>Method:CLIA</i> Ultra Sensitive	L 0.237	µIU/mL	0.55 - 4.78

Sample Type: Serum**Note:****TSH Reference Range in Pregnancy :**

- Pregnancy 1st Trimester 0.1 - 2.5 uIU/ml
- Pregnancy 2nd Trimester 0.2 - 3.0 uIU/ml
- Pregnancy 3rd Trimester 0.3 - 3.0 uIU/ml

- TSH levels are subject to circadian variation, reaching peak levels between 2 - 4.a.m. and at a minimum between 6-10 pm. The variation is of the order of 50 %. Hence time of the day has an influence on the measured serum TSH concentrations.
- Recommended test for T3 and T4 is unbound fraction or free levels as it is metabolically active.
- The physiological rise in Total T3 / T4 levels is seen in pregnancy and in patients on steroid therapy.
- All infants with a low T4 concentration and a TSH concentration greater than 40 uU/L are considered to have congenital hypothyroidism and should have immediate confirmatory serum testing.
- If the TSH concentration is slightly elevated but less than 40 uU/L, a second screening test should be performed on a new sample. Results should be interpreted using age-appropriate normative values

Clinical Use:

- Primary Hypothyroidism · Hyperthyroidism · Hypothalamic -Pituitary hypothyroidism · Inappropriate TSH secretion · Nonthyroidal illness· Autoimmune thyroid disease · Pregnancy-associated thyroid disorders · Thyroid dysfunction in infancy and early childhood

----- End Of Report -----

Dr.Niranjana Mondal

MBBS, DO, MD (Biochemistry)
 Consultant Biochemist
 Reg No.:- 64023 (WBMC)

Aarogyam Diagnostics
Patna-20

Report



(GEM212170906)(R)Kardic by Allengers

1888 / RENU KUMARI / 52 Yrs / F / 156 Cms / 78 Kg Date: 26-Mar-2023 Technician : ARUN

Stage	Time	Duration	Belt Speed (mph)	Elevation	METs	Rate	% THR Achieved	BP	RPP	PVC	Comments
Supine	00:04	0:01	00.0	00.0	01.0	94	56 %	120/80	112	00	
Standing	00:08	0:01	00.0	00.0	01.0	95	57 %	120/80	114	00	
HV	00:13	0:01	00.0	00.0	01.0	092	55 %	120/80	110	00	
Warm Up	00:21	0:01	01.0	00.0	01.0	096	57 %	120/80	115	00	
ExStart	00:30	0:06	01.7	10.0	01.1	106	63 %	120/80	127	00	
BRUCE/ Stage 1	03:30	3:00	01.7	10.0	04.7	143	85 %	125/85	178	00	
BRUCE/ Stage 2	06:30	3:00	02.5	12.0	07.1	160	95 %	130/90	208	00	
PeakEx	07:50	1:20	03.4	14.0	08.5	172	102 %	130/90	223	00	
Recovery	08:49	1:00	01.1	00.0	01.2	146	87 %	130/90	189	00	
Recovery	09:49	2:00	01.1	00.0	01.0	127	76 %	125/85	158	00	
Recovery	10:42	2:52	01.1	00.0	01.0	120	71 %	125/85	150	00	

Findings :

Exercise Time : 07:21
Max HR Attained : 190 bpm 113% of Target 168
Max BP Attained : (Sys) 130/90
Max WorkLoad Attained : 8.5 Fair response to induced stress
Max ST Dep Lead & Value : avL & -0.5 mm in Recovery mm
Test End Reasons : Test Complete, Test Complete

Report :

Aarogam Diagnostics

Supine



1888 / RENU KUMARI / 52 Yrs / F / 156 Cms / 78 Kg / HR : 94

Date: 26-Mar-2023 04:37:32 PM METS: 1.0/ 94 bpm 55% of THR BP: 120/80 mmHg Raw ECG/ BLC On/ Notch On/ HF 0.05 Hz/LF 100 Hz

ExTime: 00:04 0.0 mph, 0.0%

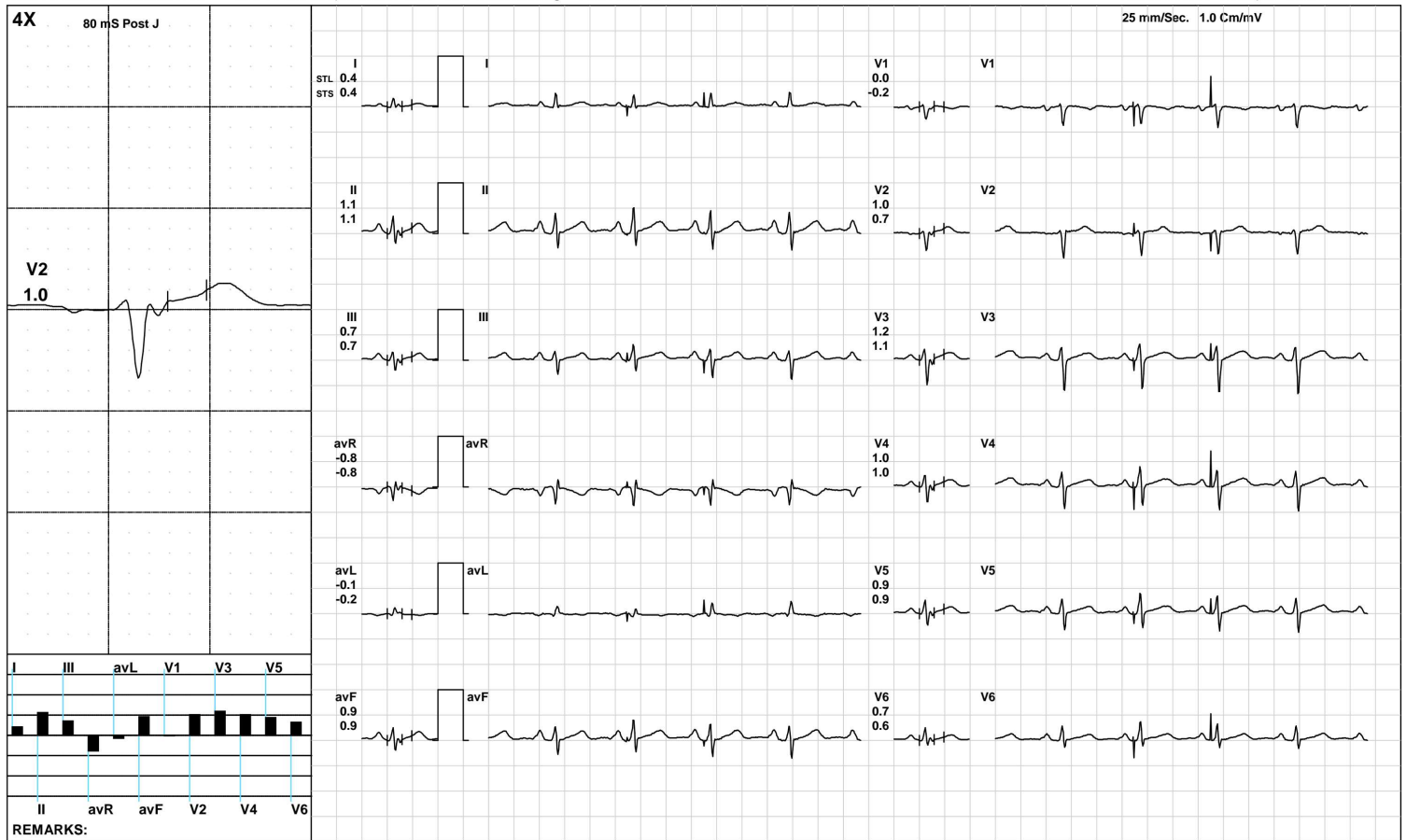

(GEM212170906)(R)Kardic by Allengers

Aarogam Diagnostics

Standing



1888 / RENU KUMARI / 52 Yrs / F / 156 Cms / 78 Kg / HR : 95

Date: 26-Mar-2023 04:37:32 PM METS: 1.0/ 95 bpm 56% of THR BP: 120/80 mmHg Raw ECG/ BLC On/ Notch On/ HF 0.05 Hz/LF 100 Hz

ExTime: 00:08 0.0 mph, 0.0%

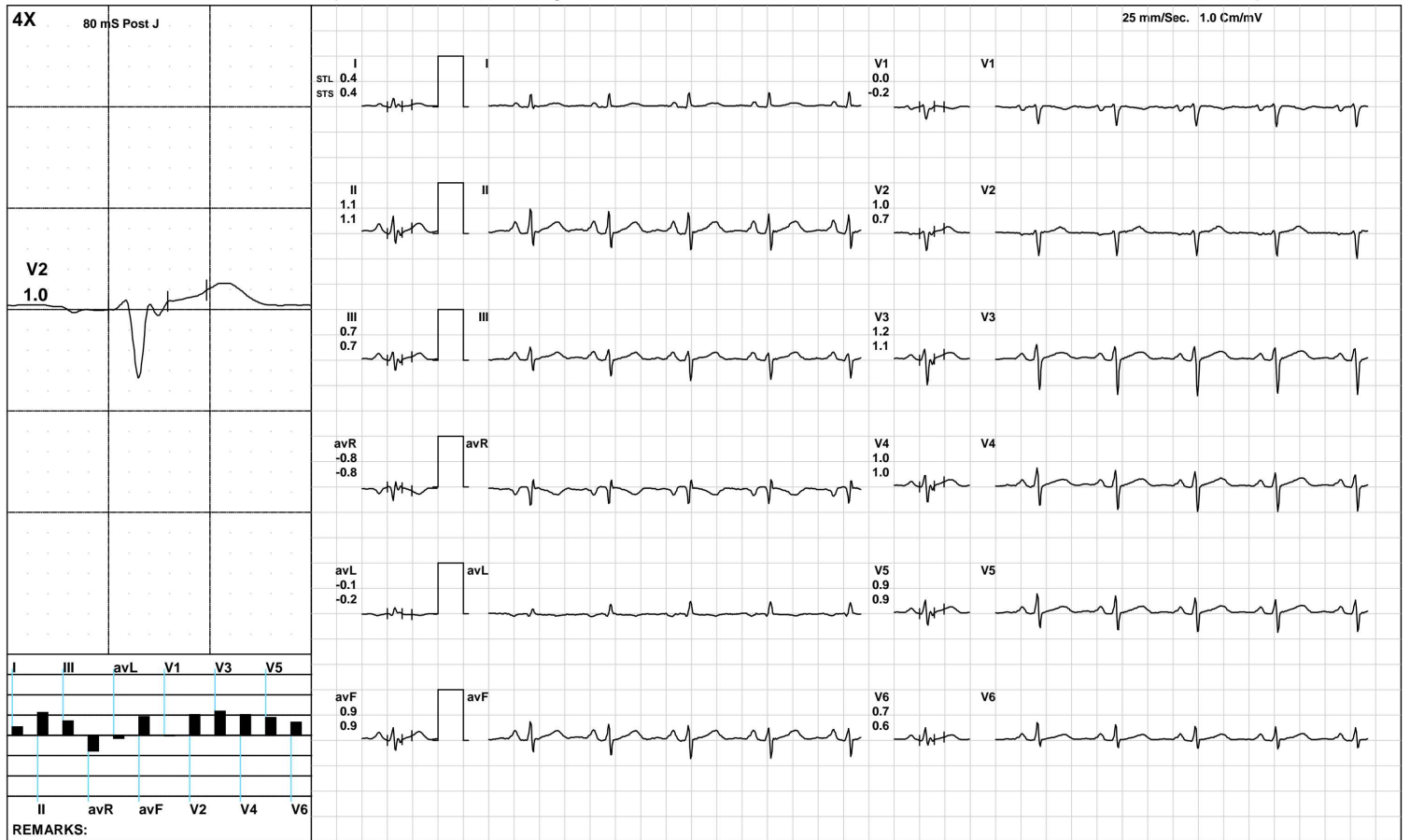

Aarogam Diagnostics

HV



1888 / RENU KUMARI / 52 Yrs / F / 156 Cms / 78 Kg / HR : 92

Date: 26-Mar-2023 04:37:32 PM METS: 1.0/ 92 bpm 54% of THR BP: 120/80 mmHg Raw ECG/ BLC On/ Notch On/ HF 0.05 Hz/LF 100 Hz

ExTime: 00:13 0.0 mph, 0.0%

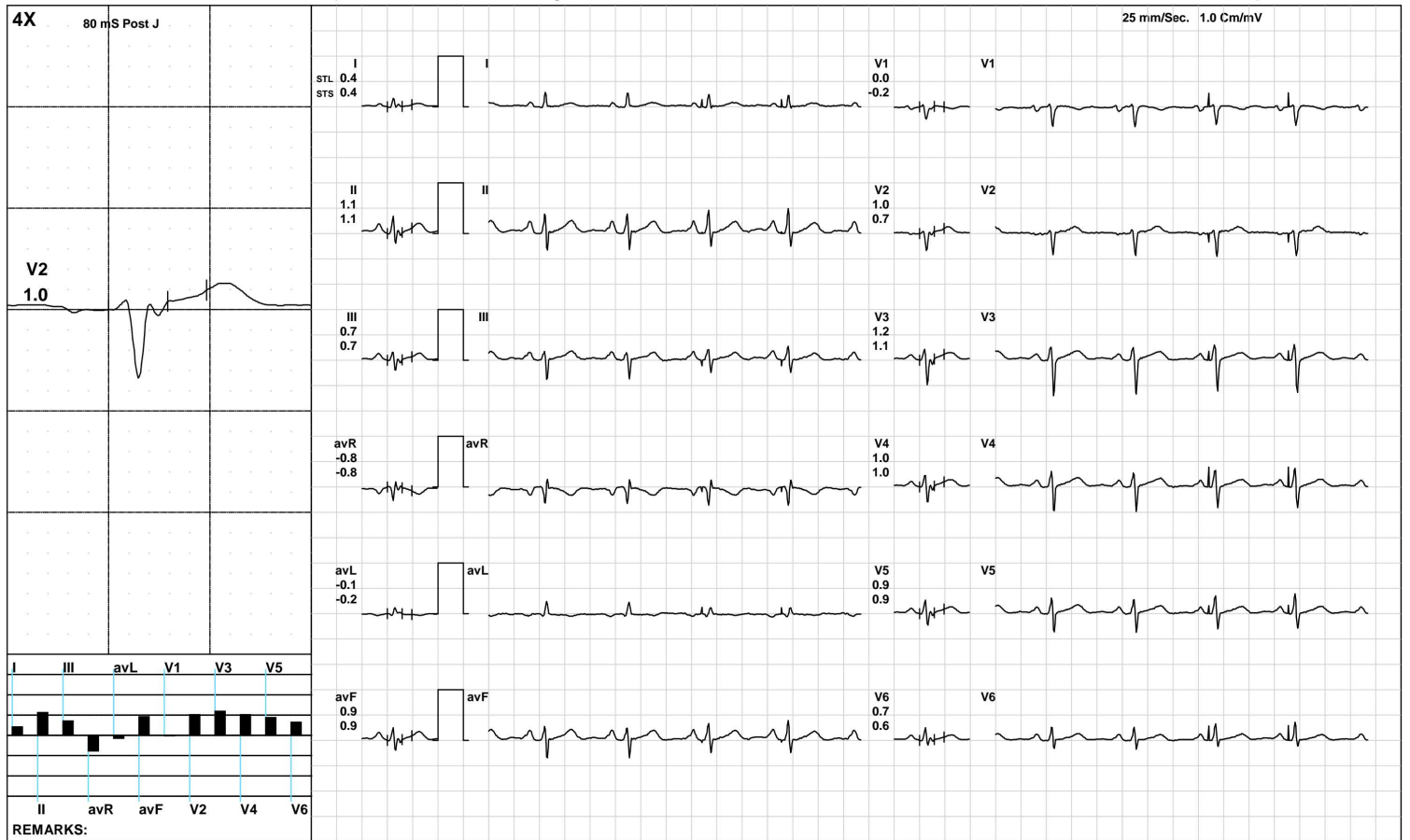

Aarogam Diagnostics

Warm Up



1888 / RENU KUMARI / 52 Yrs / F / 156 Cms / 78 Kg / HR : 96

Date: 26-Mar-2023 04:37:32 PM METS: 1.0/ 96 bpm 57% of THR BP: 120/80 mmHg Raw ECG/ BLC On/ Notch On/ HF 0.05 Hz/LF 100 Hz

ExTime: 00:21 1.0 mph, 0.0%

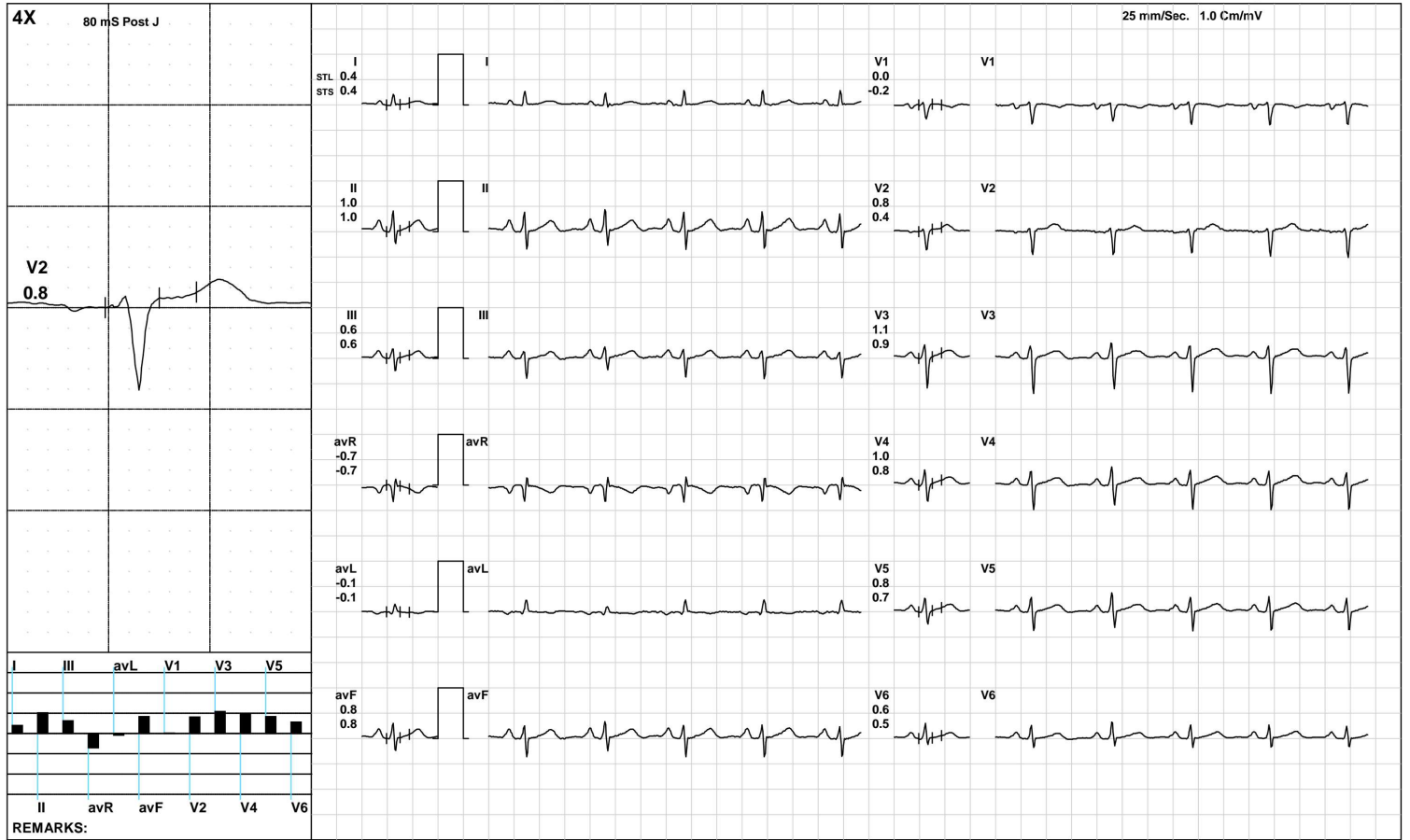

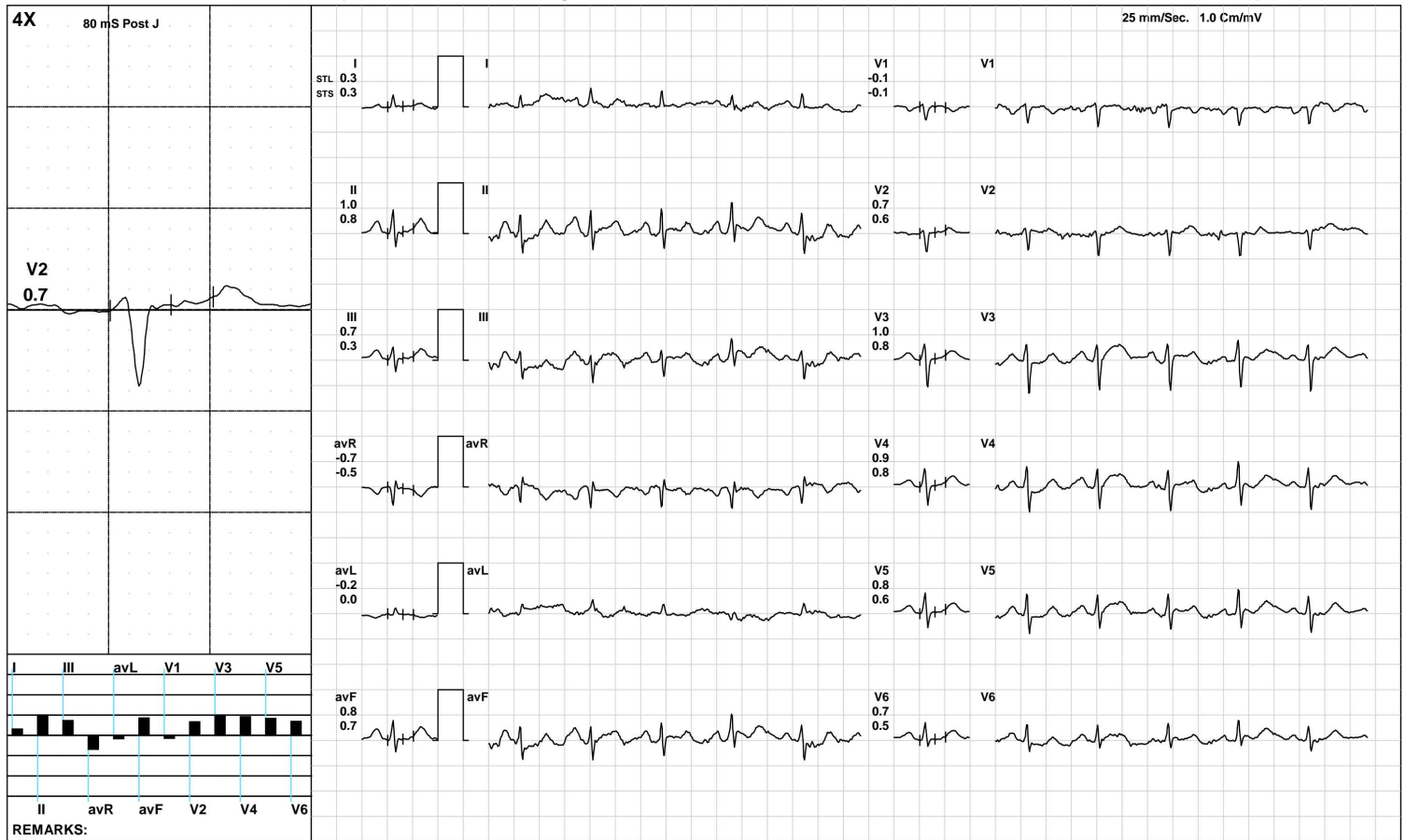



1888 / RENU KUMARI / 52 Yrs / F / 156 Cms / 78 Kg / HR : 143

Date: 26-Mar-2023 04:37:32 PM METS: 4.7/ 143 bpm 85% of THR BP: 125/85 mmHg Raw ECG/ BLC On/ Notch On/ HF 0.05 Hz/LF 100 Hz

ExTime: 03:00 1.7 mph, 10.0%

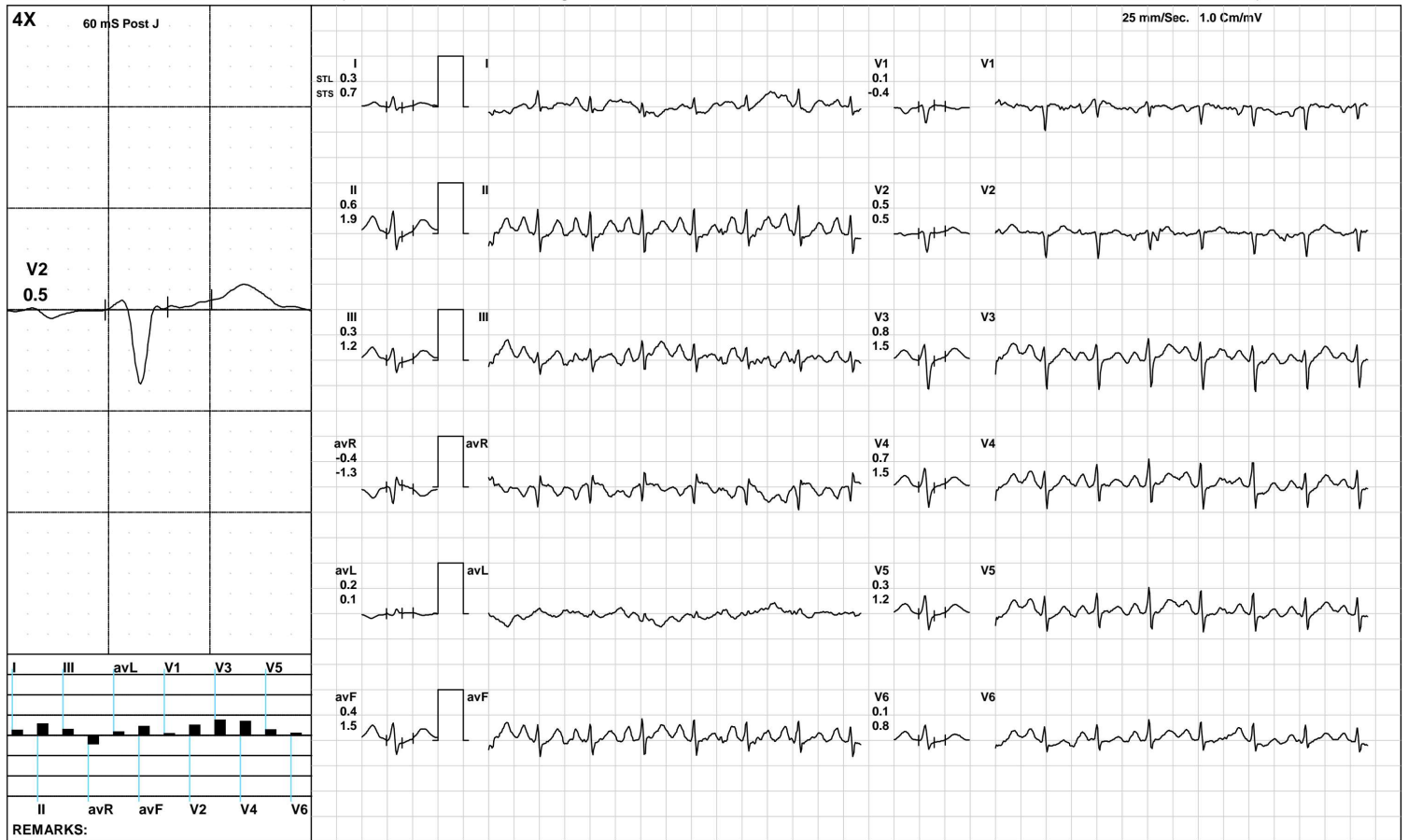



1888 / RENU KUMARI / 52 Yrs / F / 156 Cms / 78 Kg / HR : 160

Date: 26-Mar-2023 04:37:32 PM METS: 7.1/ 160 bpm 95% of THR BP: 130/90 mmHg Raw ECG/ BLC On/ Notch On/ HF 0.05 Hz/LF 100 Hz

ExTime: 06:00 2.5 mph, 12.0%

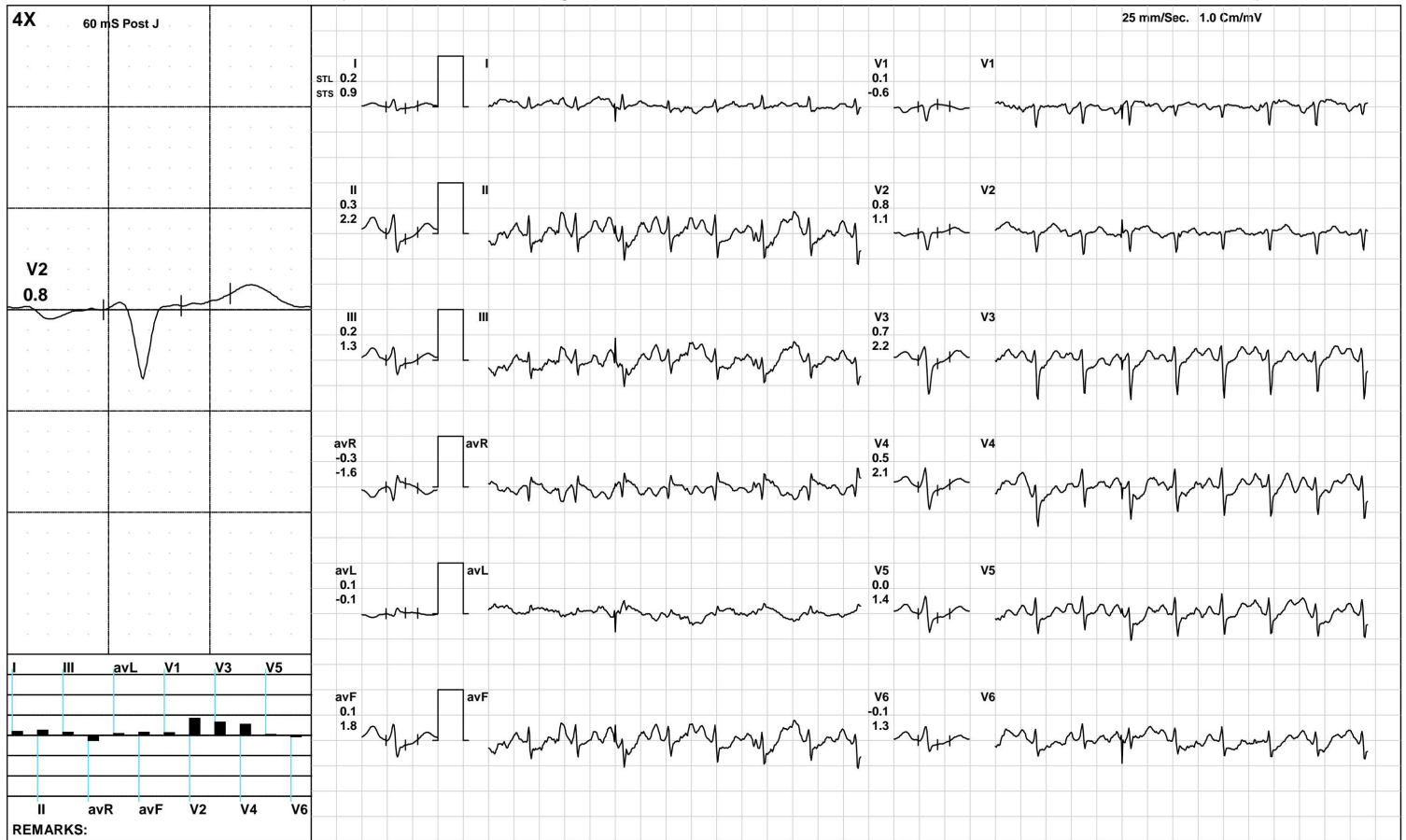





Aarogam Diagnostics

Recovery(2:00)



1888 / RENU KUMARI / 52 Yrs / F / 156 Cms / 78 Kg / HR : 127

Date: 26-Mar-2023 04:37:32 PM METS: 1.0/ 127 bpm 75% of THR BP: 125/85 mmHg Raw ECG/ BLC On/ Notch On/ HF 0.05 Hz/LF 100 Hz

ExTime: 07:21 1.1 mph, 0.0%



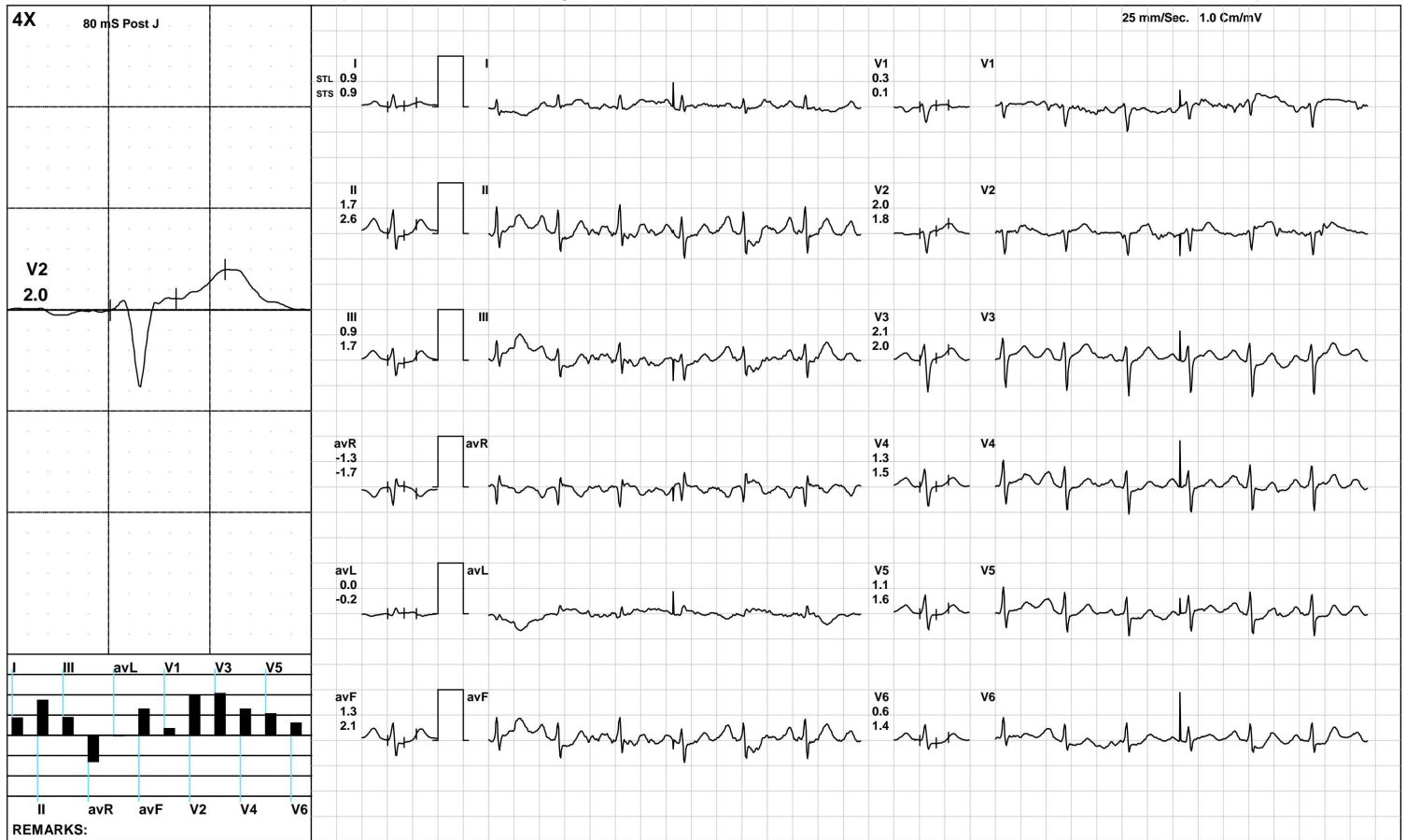

Aarogyam Diagnostics

ST Measurements



1888 / RENU KUMARI / 52 Yrs / F / 156 Cms / 78 Kg / HR : 106

Date: 26-Mar-2023 04:37:32 PM

Protocol : BRUCE/

	I	II	III	avR	avL	avF	V1	V2	V3	V4	V5	V6	I	II	III	avR	avL	avF	V1	V2	V3	V4	V5	V6	STS(mv/sec)
STL(mm)Supine	0.4	1.1	0.7	-0.8	-0.1	0.9	0.0	1.0	1.2	1.0	0.9	0.7	0.4	1.1	0.7	-0.8	-0.2	0.9	-0.2	0.7	1.1	1.0	0.9	0.6	
80 @mS Standing	0.4	1.1	0.7	-0.8	-0.1	0.9	0.0	1.0	1.2	1.0	0.9	0.7	0.4	1.1	0.7	-0.8	-0.2	0.9	-0.2	0.7	1.1	1.0	0.9	0.6	
HV	0.4	1.1	0.7	-0.8	-0.1	0.9	0.0	1.0	1.2	1.0	0.9	0.7	0.4	1.1	0.7	-0.8	-0.2	0.9	-0.2	0.7	1.1	1.0	0.9	0.6	
Warm Up	0.4	1.1	0.7	-0.8	-0.1	0.9	0.0	1.0	1.2	1.0	0.9	0.7	0.4	1.1	0.7	-0.8	-0.2	0.9	-0.2	0.7	1.1	1.0	0.9	0.6	
ExStart	0.4	1.0	0.6	-0.7	-0.1	0.8	0.0	0.8	1.1	1.0	0.8	0.6	0.4	1.0	0.6	-0.7	-0.1	0.8	-0.2	0.4	0.9	0.8	0.7	0.5	
Stage 1	0.1	0.6	0.4	-0.4	0.0	0.5	-0.1	0.5	0.5	-0.5	0.1	-0.1	0.7	1.4	0.7	-1.1	0.5	1.1	-0.2	0.6	1.4	0.9	1.0	0.6	
Stage 2	0.2	0.1	0.0	-0.1	0.2	0.1	0.3	0.7	0.7	0.0	-0.1	-0.2	0.9	2.1	1.2	-1.5	-0.2	1.6	-0.3	0.9	2.2	1.7	1.5	1.1	
PeakEx	-0.1	-0.4	-0.1	0.2	0.1	-0.2	0.9	0.9	0.5	0.1	-0.2	-0.3	0.4	2.2	2.2	-1.2	-0.8	2.1	0.2	1.2	2.4	2.1	1.5	0.6	
Recovery	0.3	0.9	0.6	-0.6	-0.2	0.8	0.2	0.9	1.6	0.9	0.8	0.6	1.1	2.7	1.6	-1.9	-0.3	2.2	-0.1	1.2	3.1	2.7	2.3	1.9	
Recovery	0.7	1.6	0.9	-1.1	-0.5	1.2	0.3	1.3	1.8	1.4	1.0	0.6	1.0	2.7	1.7	-1.9	-0.4	2.2	-0.1	1.3	2.4	1.9	1.6	0.9	
Recovery	0.9	1.7	0.9	-1.3	0.0	1.3	0.3	2.0	2.1	1.3	1.1	0.6	0.9	2.6	1.7	-1.7	-0.2	2.1	0.1	1.8	2.0	1.5	1.6	1.4	

	I	II	III	avR	avL	avF	V1	V2	V3	V4	V5	V6
STI(μVs) Supine	2.8	8.4	5.6	-5.6	-1.4	6.9	-0.2	6.9	8.2	7.2	6.3	4.8
Standing	2.8	8.4	5.6	-5.6	-1.4	6.9	-0.2	6.9	8.2	7.2	6.3	4.8
HV	2.8	8.4	5.6	-5.6	-1.4	6.9	-0.2	6.9	8.2	7.2	6.3	4.8
Warm Up	2.8	8.4	5.6	-5.6	-1.4	6.9	-0.2	6.9	8.2	7.2	6.3	4.8
ExStart	3.1	8.3	5.2	-5.7	-0.9	6.7	0.2	6.7	8.0	7.5	6.5	4.5
Stage 1	-1.1	0.8	1.8	0.1	-1.4	1.4	0.4	1.9	1.0	-5.0	-0.8	-1.5
Stage 2	-0.9	-3.5	-2.6	2.2	1.4	-3.0	2.4	2.0	0.0	-3.5	-3.9	-3.3
PeakEx	-1.9	-7.7	-5.1	4.4	2.0	-5.6	4.9	2.4	-2.3	-4.6	-4.8	-3.1
Recovery	-0.6	-0.4	0.3	0.5	-0.5	0.0	1.1	2.4	3.9	0.3	0.6	-0.1
Recovery	2.1	5.2	3.1	-3.6	-3.8	4.1	1.8	4.7	6.7	5.5	3.5	2.0
Recovery	4.3	6.4	2.0	-5.4	0.7	4.1	2.3	10.9	10.4	6.0	3.7	0.7



Time (Min.)	HR (bpm)	PR Int (mS)	QRS Wid (mS)	QRS Axis (Deg.)	QTC (mS)	P(μV) (Max)	R(μV) (Max)	S(μV) (Min)	T(μV) (Max)	Min. J (μV)	Leads for (J & PJ)	Min. Post JRR Var (μV)	(%)	VEB (Counts)	Missed Beats (Counts)
00:30	105	192	86	-50	430	243	459	-627	292	-43	avL	-69	0.00	0	0
01:00	119	186	76	21	327	262	432	-575	270	-133	avL	-108	0.00	0	0
01:30	135	142	86	21	440	284	490	-588	154	-21	I	-21	0.00	0	0
02:00	141	142	84	41	433	296	490	-611	209	7	avL	-2	0.00	0	0
02:30	144	126	62	28	437	310	487	-611	245	-62	III	-42	0.00	0	0
03:00	143	132	62	-4	385	333	449	-630	279	-151	III	-55	0.00	0	0
03:30	143	124	64	44	446	309	460	-605	233	-123	II	-58	0.00	0	0
04:00	149	124	60	31	427	302	420	-613	209	-135	II	-43	0.00	0	0
04:30	152	118	64	-6	418	304	406	-625	192	-135	V5	-50	0.00	0	0
05:00	155	124	66	-6	180	322	409	-656	205	-180	V4	-70	0.00	0	0
05:30	159	118	62	-33	417	291	368	-672	186	-175	II	-83	0.00	0	0
06:00	160	104	64	-53	348	289	354	-698	202	-207	II	-102	0.00	0	0
06:30	162	106	62	-90	352	296	345	-729	-218	-251	V4	-145	0.00	0	0
07:00	169	100	60	-90	177	263	316	-717	-266	-264	II	-140	0.00	0	0
07:30	172	102	62	-90	156	250	331	-732	-222	-231	II	-177	0.00	0	0
08:00	167	132	30	-81	118	278	281	-777	-243	-361	II	-169	0.00	0	0
08:30	152	116	64	-74	415	343	340	-730	337	-114	V6	-18	0.00	0	0
09:00	139	128	88	-37	432	373	403	-735	412	7	avL	-45	0.00	0	0
09:30	133	152	82	3	416	339	439	-678	401	-22	avL	-41	0.00	0	0
10:00	124	150	64	18	427	322	457	-679	348	-2	avL	-41	0.00	0	0
10:30	120	164	84	-2	410	324	461	-662	287	-72	V6	-22	0.00	0	0