



ಭಾರತ ಸರ್ಕಾರ



ಆಧಾರ್

ಭಾರತೀಯ ವಿಶಿಷ್ಟ ಗುರುತು ಪ್ರಾಧಿಕಾರ

ಭಾರತ ಸರ್ಕಾರ

Unique Identification Authority of India
Government of India

ಭರ್ತಿ ಕ್ರಮ ಸಂಖ್ಯೆ / Enrolment No.: 1096/01310/00823

To: Surajit Biswas
(ಸುರಜಿತ್ ಬಿಸ್ವಾಸ್)
S/O Mrityunjay Biswas
Sarkarpara
Barasat
North Twenty Four Parganas
West Bengal - 743252
Mobile : 9647326658

Date: 02/12/2011

Ref. No : 00005632-00157215-00178873-Gobardanga



UB 07225608 0 IN

ನಿಮ್ಮ ಆಧಾರ್ ಸಂಖ್ಯೆ / Your Aadhaar No. :

8365 6414 4120

ಆಧಾರ್ - ಶ್ರೀಸಾಮಾನ್ಯನ ಅಧಿಕಾರ



ಭಾರತ ಸರ್ಕಾರ

GOVERNMENT OF INDIA



ಸುರಜಿತ್ ಬಿಸ್ವಾಸ್
Surajit Biswas
ಹುಟ್ಟಿದ ವರ್ಷ / Year of Birth : 1975
ಪುರುಷ / Male

8365 6414 4120



ಆಧಾರ್ - ಶ್ರೀಸಾಮಾನ್ಯನ ಅಧಿಕಾರ

Surajit Biswas



Government of India



ಸೂಚನೆ

- ಆಧಾರ್ ಗುರುತಿನ ರುಜುವಾತು, ನಾಗರಿಕತೆಯದ್ದಲ್ಲ
- ಗುರುತು ರುಜುವಾತುಪಡಿಸಲು ಆನ್‌ಲೈನ್ ಪ್ರಮಾಣೀಕರಣ ಮಾಡತಕ್ಕದ್ದು
- ಸಹಾಯತೆಗಾಗಿ :-

1800 180 1947 ಕರೆ ಮಾಡಿ, ಅಥವಾ

ಪಿ. ಓ. ಬಾಕ್ಸ್ ನಂ. 1947, ಬೆಂಗಳೂರು-560001 ಗೆ ಪತ್ರ ಬರೆಯಿರಿ, ಅಥವಾ

help@uidai.gov.in ಗೆ ಇಮೇಲ್ ಮಾಡಿ

INSTRUCTIONS

- Aadhaar is proof of identity, not of citizenship.
- To establish identity, authenticate online.
- In case any help is required :-

Call 1800 180 1947 or;

Write to P.O. Box No. 1947, Bengaluru - 560 001 or;

Email at help@uidai.gov.in



ಭಾರತೀಯ ವಿಶಿಷ್ಟ ಗುರುತು ಪ್ರಾಧಿಕಾರ
UNIQUE IDENTIFICATION AUTHORITY OF INDIA

ವಿಳಾಸ: S/O Mrityunjay Biswas, Sarikarpam, Barasat, Gobaridanga, North
Twenty Four Parganas, West Bengal, 743252

Address: S/O Mrityunjay Biswas, Sarikarpam, Barasat, Gobaridanga, North
Twenty Four Parganas, West Bengal, 743252

Aadhaar - Shreesaamanyana Adhikara

Sumit Biswas

Patient Name: MR. SURAJIT BISWAS
UHID/MR No.: FSIN.0000017454
Visit Date: 11.02.2023
Sample collected on: 11.02.2023
Ref Doctor: SELF

Age/Gender: 48 Years/ Male
OP Visit No.: FSINOPV20635
Reported on: 11.02.2023
Specimen: BLOOD

DEPARTMENT OF SEROLOGICAL EXAMINATION

<u>TEST NAME</u>	<u>RESULT</u>
<u>Blood Group (A, B & O) & Rh factor</u>	
BLOOD GROUP	"O"
RH TYPE	POSITIVE (+Ve)

Results are to be correlate clinically.

*** End of the report***

Lab Technician / Technologist
Ranit Bhattacharjee

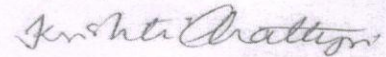

DR. KRISTI CHATTERJEE
MBBS, MD (PATHOLOGY)
CONSULTANT PATHOLOGIST



Patient Name: MR. SURAJIT BISWAS
UHID/MR No.: FSIN.0000017454
Visit Date: 11.02.2023
Sample collected on: 11.02.2023
Ref Doctor: SELF

Age/Gender: 48 Years/ Male
OP Visit No.: FSINOPV20635
Reported on: 11.02.2023
Specimen: BLOOD

DEPARTMENT OF LABORATORY MEDICINE

<u>TEST NAME</u>	<u>RESULT</u>	<u>BIOLOGICAL REFERENCE INTERVALS</u>	<u>UNITS</u>
GLUCOSE- (FASTING) Method: (GOD-POD)	85.0	70.0- 110.0	mg/dl
GLUCOSE- (POST PRANDIAL) Method: (GOD-POD)	117.0	80.0- 140.0	mg/dl

End of the report

Results are to be correlate clinically

Lab Technician / Technologist
Ranit Bhattacharjee

Kristi Chatterjee

DR. KRISTI CHATTERJEE
MBBS, MD (PATHOLOGY)
CONSULTANT PATHOLOGIST



Patient Name: MR. SURAJIT BISWAS
UHID/MR No.: FSIN.0000017454
Visit Date: 11.02.2023
Sample collected on: 11.02.2023
Ref Doctor: SELF

Age/Gender: 48 Years/ Male
OP Visit No.: FSINQPV20635
Reported on: 11.02.2023
Specimen: BLOOD

DEPARTMENT OF HAEMATOLOGY

TEST NAME	RESULT	BIOLOGICAL REFERENCE	UNIT
COMPLETE BLOOD COUNT			
HEMOGLOBIN	14.2	Female 11.5-14.5 Male 12.5-16.5	gm%
Method: Cyanmethemoglobin			
RBC COUNT	4.7	Female 3.8-4.8 Male 4.5-5.5	mill/Cumm
Method: Electronic Impedance			
HEMATOCRIT (PCV)	43	Female 36-46 Male 42-52	%
MCV	91.4	83-101 fl	fl
Method: Calculated			
MCH	30.2	27-32 pg	pg
Method: Calculated			
MCHC	33	31.5-34.5	%
Method: Calculated			
PLATELET COUNT	1.8	1.5-4.5 lakhs/cu mm	Lakhs/cumm
Method: Electronic Impedance			
TOTAL WBC COUNT (TC)	7,300	4,000-11,000	/cumm
Method: Electronic Impedance			
DIFFERENTIAL COUNT (DC)			
Method: Microscopy			
NEUTROPHIL	60	40-70	%
LYMPHOCYTE	35	20-45	%
MONOCYTE	02	2-8	%
EOSINOPHIL	03	1-4	%
BASOPHIL	00	<1-2	%
ESR	25	Male: 12 Female: 19	mm/hr
Method: westergreen			

Note: RBC are normocytic with normochromic.

INSTRUMENT USED:

SYSMEX (XP 100)

*Please correlate with clinical conditions.

End of the report

Lab Technician / Technologist
Ranit Bhattacharjee

Kristi Chatterjee
DR. KRISTI CHATTERJEE
MBBS, MD (PATHOLOGY)
CONSULTANT PATHOLOGIST



Patient Name: MR. SURAJIT BISWAS
UHID/MR No.: FSIN.0000017454
Visit Date: 11.02.2023
Sample collected on: 11.02.2023
Ref Doctor: SELF

Age/Gender: 48 Years/ Male
OP Visit No.: FSINOPV20635
Reported on: 11.02.2023
Specimen: BLOOD

DEPARTMENT OF LABORATORY MEDICINE

<u>TEST NAME</u>	<u>RESULT</u>	<u>BIOLOGICAL REFERENCE INTERVALS</u>	<u>UNITS</u>
BLOOD UREA NITROGEN (BUN) Method: Calculated	12.3	8 - 20	mg/ dl
CREATININE Methodology: Jaffe Reaction Instrument Used: FULLY AUTOMATED ANALYZER EM-200	0.89	Male: 0.7-1.4 Female: 0.6-1.2 Newborn: 0.3-1.0 Infant: 0.2-0.4 Child: 0.3-0.7 Adolescent: 0.5-1.0	mg/dl
BUN: CREATININE RATIO Method: Calculated	13.8		
URIC ACID Method: Uricase	5.20	Female: 2.6 - 6.0 Male: 3.4 - 7.0	mg/dl

End of the report

Results are to be correlate clinically

Lab Technician / Technologist
Ranit Bhattacharjee

DR. KRISTI CHATTERJEE
MBBS, MD (PATHOLOGY)
CONSULTANT PATHOLOGIST



Patient Name: MR. SURAJIT BISWAS
UHID/MR No.: FSIN.0000017454
Visit Date: 11.02.2023
Sample collected on: 11.02.2023
Ref Doctor: SELF

Age/Gender: 48 Years/ Male
OP Visit No.: FSINOPV20635
Reported on: 11.02.2023
Specimen: BLOOD

DEPARTMENT OF LABORATORY MEDICINE

TEST NAME	RESULT	BIOLOGICAL REFERENCE INTERVALS	UNITS
LIVER FUNCTION TEST (PACKAGE)			
BILIRUBIN- TOTAL	0.70	1.1 Adult	mg/dl
Method: Daizo			
BILIRUBIN- DIRECT	0.15	Adult & Children: <0.25	mg/dl
Method: Daizo with DPD			
BILIRUBIN- INDIRECT	0.55	0.1-1.0	mg/dl
Method: calculated			
TOTAL- PROTIEN	6.80	Adult: 6.6-8.8	gms/dl
Method: Photometric UV test			
ALBUMIN	4.15	3.5-5.2	gms/dl
Method: BCG			
GLOBULIN	2.65	1.8-3.0	gms/dl
Method: calculated			
A:G Ratio	1.56:1		
SGOT/AST	32.5	up to 45	U/L
Method: IFCC WITHOUT P5P			
SGPT/ALT	25.9	up to 40	U/L
Method: IFCC WITHOUT P5P			
ALKA-PHOS	105.8	Adult: 20-220 Child: 104-380	U/L
Method: PNPP- AMP BUFFER			
GGT [Gamma Glutamyl Transferase]	19.1	7-32	U/L

*Please correlate with clinical conditions.

End of the report

Lab Technician / Technologist
Ranit Bhattacharjee

Kristi Chatterjee

DR. KRISTI CHATTERJEE
MBBS, MD (PATHOLOGY)
CONSULTANT PATHOLOGIST



Patient Name: MR. SURAJIT BISWAS
UHID/MR No.: FSIN.0000017454
Visit Date: 11.02.2023
Sample collected on: 11.02.2023
Ref Doctor: SELF

Age/Gender: 48 Years/ Male
OP Visit No.: FSINOPV20635
Reported on: 11.02.2023
Specimen: BLOOD

DEPARTMENT OF LABORATORY MEDICINE

<u>TEST NAME</u>	<u>RESULT</u>	<u>BIOLOGICAL REFERENCE</u>	<u>UNITS</u>
<u>LIPID PROFILE</u>		<u>INTERVALS</u>	
Triglyceride Method: GPO-POD	125.0	<200	mg/dl
Cholesterol Method: CHO - POD	187.0	Desirable blood cholesterol :< 220 Borderline High: 170.0-199.0 High: > 199.0 mg/dl	mg/dl mg/dl
HDL CHOLESTEROL [DIRECT] Method: PVS and PEGME Coupled	43.0	30-80mg/dl	mg/dl
LDL CHOLESTEROL [DIRECT] Method: PVS and PEGME Coupled	119.0	<130.0 mg/dl	mg/dl
VLDL CHOLESTEROL	25.0	20-35 mg/dl	mg/dl
CHOLESTEROL: HDL RATIO	4.3		
LDL: HDL RATIO	2.7		

End of the report

Results are to be correlate clinically

Lab Technician / Technologist
Ranit Bhattacharjee

DR. KRISTI CHATTERJEE
MBBS, MD (PATHOLOGY)
CONSULTANT PATHOLOGIST



Patient Name: MR. SURAJIT BISWAS
UHID/MR No.: FSIN.0000017454
Visit Date: 11.02.2023
Sample collected on: 11.02.2023
Ref Doctor: SELF

Age/Gender: 48.Years/ Male
OP Visit No.: FSINOPV20635
Reported on: 11.02.2023
Specimen: BLOOD

DEPARTMENT OF LABORATORY MEDICINE

<u>TEST NAME</u>	<u>RESULT</u>	<u>BIOLOGICAL REFERENCE INTERVALS</u>	<u>UNIT</u>
TSH:THYROID STIMULATING HORMONE-SERUM Method : CLIA	5.69	0.35-5.50	μIU/ml
TOTAL T3: TRI IODOTHYRONINE – SERUM Method : CLIA	1.64	0.87 – 1.78	ng/dl
TOTAL T4: THYROXINE – SERUM Method : CLIA	13.75	8.09 – 14.03	μg/Dl

Comment: Note :>1. TSH levels are subject to circadian variation, reaching peak levels between 2 - 4.a.m. and at a minimum between 6-10 pm . The variation is of the order of 50% . hence time of the day has influence on the measured serum TSH concentrations
> 2. Values <0.03 μIU/mL need to be clinically correlated due to presence of a rare TSH variant in some individuals.
Clinical Use:> Primary Hypothyroidism > Hyperthyroidism > Hypothalamic – Pituitary hypothyroidism
> Inappropriate TSH secretion > Nonthyroidal illness > Autoimmune thyroid disease
>Pregnancy associated thyroid disorders > Thyroid dysfunction in infancy and early childhood.

Results are to be correlate clinically .

End of the report

Lab Technician / Technologist
Ranit Bhattacharjee

Ranit Bhattacharjee

DR. KRISTI CHATTERJEE
MBBS, MD (PATHOLOGY)
CONSULTANT PATHOLOGIST



Patient Name: MR. SURAJIT BISWAS
UHID/MR No.: FSIN.0000017454
Visit Date: 11.02.2023
Sample collected on: 11.02.2023
Ref Doctor: SELF

Age/Gender: 48 Years/ Male
OP Visit No.: FSINOPV20635
Reported on: 11.02.2023
Specimen: BLOOD

DEPARTMENT OF LABORATORY MEDICINE
REPORT PREPARED ON PATHOLOGY

TEST NAME	VALUE	UNITS	RANGE
PSA (prostate-Specific Antigen) (TOTAL)	1.2	ng/ml	<4.0ng/ml. :Negative 4.0 – 10.0ng/ml. :Borderline >10.0ng/ml. : Elevated

Methodology:CLIA

****Interpretation** : PSA is a product of prostatic epithelium and is normally secreted in the semen. It has been widely used in the diagnosis and management of prostatic cancer. A universal cutoff value of 4ng/ml is generally being used. However this simplified approach has led to delayed diagnosis, as well as overdiagnosis in many cases. Several refinements in the interpretation of the PSA value have been proposed.

Serum PSA density Reflects the PSA produced per gram of the prostate tissue. It is calculated by dividing the total serum PSA by the estimated gland volume (by transrectal ultrasound). Upper normal value for PSA density is 0.15

Age Specific reference ranges :	Age group	Upper reference range
	40 -49 Yrs	2.5 ng/ml
	50 -59 Yrs	3.5 ng/ml
	60 -69 Yrs	4.5 ng/ml
	70-79 Yrs	6.5 ng/ml

Serum PSA Velocity Men with prostatic cancer demonstrate an increased rate of rise in PSA level as compared to men having other conditions. The rate of change that best distinguishes between men with and without prostatic cancer is 0.75ng/ml per year. For this to be valid at least three PSA measurements should be done over a period of 1.5 yrs to 2.0 years.

Free PSA estimation PSA exists in two forms, a major fraction bound to alpha 1 chymotrypsin and a minor free fraction. The percentage of Free PSA (free PSA/total PSAx100) is very useful in discriminating the conditions from prostate cancer when the total PSA level is in the "grey zone" of 4 – 10 ng/ml. Depending on the free PSA % the probability of prostate cancer can be determined as follows

%free PSA	probability of CA prostate
0 -10%	55%
10-15%	28%
15 – 20%	25%
>20%	10%

INSTRUMENT USED:
FULLU AUTOMATED CLIA – TOSOH AIA – 360

****End Of Report****

Lab Technician / Technologist
Ranit Bhattacharjee

Kristi Chatterjee
DR. KRISTI CHATTERJEE
MBBS, MD (PATHOLOGY)
CONSULTANT PATHOLOGIST



Patient Name: MR. SURAJIT BISWAS
UHID/MR No.: FSIN.0000017454
Visit Date: 11.02.2023
Sample collected on: 11.02.2023
Ref Doctor: SELF

Age/Gender: 48 Years/ Male
OP Visit No.: FSINOPV20635
Reported on: 11.02.2023
Specimen: BLOOD

DEPARTMENT OF SPECIAL BIOCHEMISTRY

REPORT PREPARED ON PATHOLOGY

Test Name	Value	Unit	Normal Range
Glycosylated Haemoglobin (HbA1c), HPLC	4.4	%	Excellent Control: <4 Good Control: 4-6 Fair Control : >6-7 Action Suggested: >7-8 Poor Control : >8
<i>Methodology: HPLC</i>			
<i>Instrument Used: Bio-Rad D-10</i>			
Estimated Average Glucose (EAG)	127	mg/dl	Excellent Control: 90-120 Good Control: 120-150 Fair Control: > 150-180 Action Suggested: 181-210 Panic Value: >211

Comment

- For patients with Hb variant diseases there may be lowering of HbA1c due to low HBA synthesis.
- EAG is value calculated from HbA1c & indicates average glucose level over past three months.

Factors that interfere with HbA1c Measurement: Genetic variants (e.g. Hbs trait, HbC trait), elevated fetal hemoglobin (HbF) and chemically modified derivatives of hemoglobin (e.g. carbamylated Hb in patients with renal failure) can affect the accuracy of HbA1c measurements. The effects vary depending on the specific Hb variant or derivative and the specific HbA1c method.

Factors that affect interpretation of HbA1c Results: Any condition that shortens erythrocyte survival or decreases mean erythrocyte age (e.g. recovery from acute blood loss, hemolytic anemia) will falsely lower HbA1c test results regardless of the assay method used.

***** End Of Report*****

Lab Technician / Technologist
Ranit bhattacharjee

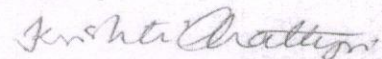

DR. KRISTI CHATTERJEE
MBBS, MD (PATHOLOGY)
CONSULTANT PATHOLOGIST



Patient Name: MR. SURAJIT BISWAS
UHID/MR No.: FSIN.0000017454
Visit Date: 11.02.2023
Sample collected on: 11.02.2023
Ref Doctor: SELF

Age/Gender: 48 Years/ Male
OP Visit No.: FSINOPV20635
Reported on: 11.02.2023
Specimen: URINE

CLINICAL PATHOLOGY

URINE FOR ROUTINE EXAMINATION

<u>Test Name</u>	<u>Result</u>	<u>Unit</u>	<u>Method</u>
<u>PHYSICAL EXAMINATION</u>			
QUANTITY	30	ml	Container Measurement
COLOUR	Pale yellow		Naked Eye Observation
APPEARANCE	Slightly hazy		Naked Eye Observation
REACTION	Acidic		Multiple Reagent Strip
SPECIFIC GRAVITY	1.015		Multiple Reagent Strip
<u>CHEMICAL EXAMINATION</u>			
BLOOD	Nil		Multiple Reagent Strip
ALBUMIN	Nil		Multiple Reagent Strip / Heat & Acetic Acid
BILE PIGMENT	Nil		Fuchet's Test
BILE SALT	Nil		Hey's Sulphur Test
KETONE BODIES	Nil		Multiple Reagent Strip / Rothera Test
SUGAR	Nil		Multiple Reagent Strip / Benedict
<u>MICROSCOPIC EXAMINATION</u>			
PUS CELL	3-4	/HPF	Light Microscopy
RBC	1-2	/HPF	Light Microscopy
EPITHELIAL CELL	1-2	/HPF	Light Microscopy
MICRO ORGANISM	Present (+)		
Others	Not found		

Note : Any Abnormal Chemical Analysis Rechecked By Respective Manual Method
*** End of Report***

Lab Technician / Technologist
Madhumita Biswas

DR. KRISTI CHATTERJEE
MBBS, MD (PATHOLOGY)
CONSULTANT PATHOLOGIST



Patient Name: MR. SURAJIT BISWAS
UHID/MR No.: FSIN.0000017454
Visit Date: 11.02.2023
Sample collected on: 11.02.2023
Ref Doctor: SELF

Age/Gender: 48 Years/ Male
OP Visit No.: FSINOPV20635
Reported on: 11.02.2023
Specimen: STOOL

CLINICAL PATHOLOGY

STOOL FOR ROUTINE EXAMINATION

<u>Test Name</u>	<u>Result</u>	<u>Unit</u>	<u>Method</u>
<u>PHYSICAL EXAMINATION</u>			
COLOUR	Brownish		Naked Eye Observation
CONSISTANCY	Semi solid		Naked Eye Observation
ODOUR	Offensive		Naked Eye Observation
MUCUS	Present (+)		Naked Eye Observation
<u>CHEMICAL EXAMINATION</u>			
REACTION	Acidic		
OCCULT BLOOD TEST	Negative		
PH	6.5		
<u>MICROSCOPICAL EXAMINATION</u>			
VEG CELL	Present(+)	/hpf	Light Microscopy
PUS CELL	1-2	/hpf	Light Microscopy
RBC	Not found	/hpf	Light Microscopy
OVA	Not found		Light Microscopy
PARASITE	Not found		Light Microscopy
CYST	Not found		Light Microscopy
OTHERS	Bacteria present (+)		Light Microscopy

Note : Any Abnormal Chemical Analysis Rechecked By Rechecked By Respective Manual Method
End of Report

Lab Technician / Technologist
Madhumita Biswas

DR. KRISTI CHATTERJEE
MBBS, MD (PATHOLOGY)
CONSULTANT PATHOLOGIST



DEPARTMENT OF RADIOLOGY X-RAY OF CHEST (PA) VIEW

MR. NO- FSIN.0000000

SEX-MALE

NAME: -SURAJIT BISWAS

EXAMINATION DATE-11/02/2023

AGE-48YRS

REPORT DATE-11/02/2023

REF DR:-SELF

FINDINGS:

- Bilateral lung fields are clear.
- Tracheal shadow is in the midline.
- Bilateral CP angle are clear
- Both hila appear normal .
- CTR appears normal .
- No definite bone fracture is noted.

DR. ARNAB MANDAL

MD, Physician, PGDUS(Delhi)CEBT-USG (WBUHS KOLKATA)
Fellow of Jefferson Ultrasound Radiology and Education Institute
Philadelphia Ex-Radiology Resident (S.E. Railway)
Regd.No:72022(WBMC)



NAME: MR. SURAJIT BISWAS	MR NO: FSIN-0000	DATE : 11.02.2023
AGE: 48 YRS	SEX: MALE	REF BY: SELF

ECG REPORT

HR : 73 b/min
AXIS : NORMAL
RHYTHM : SINUS
PR INTERVAL : 0.12 sec
QT INTERVAL : 0.236 sec
QRS DURATION : 0.120 sec
T-WAVE : NORMAL

IMPRESSION:

- RESTING ECG WITHIN NORMAL LIMITS.

Shruti Prasad Upadhyay

DR.S.P.UPADHYAY
MBBS,DTDC,MD
Physician & Chest specialist



Patient Name: SURAJIT BISWAS 48/M

Resting ECG Report

February 11, 2023

QT/QTc: 0.236 / 0.261 Sec

PR Interval: 0.12 sec

RR Interval: 0.81 sec

HR : 73 bpm

BP : 120 / 80 mmHg

Time 10:25:48

P-QRS-T Axis (186) (-165) (-138) deg

QRS Duration : 0.120 Sec

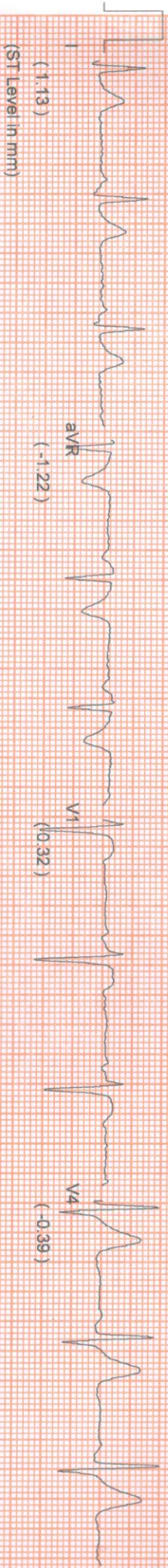

Comments :-

Surajit Biswas

NAME :SURAJIT BISWAS	AGE :48 YRS	DATE:11/02/2023
REF. BY :SELF	SEX : MALE	MR. NO : FSIN - 0000

ULTRASONOGRAPHY OF WHOLE ABDOMEN

LIVER : Liver is **enlarged** in size(**19.82 cm**), shape, outline and echotexture. The intrahepatic tubular structures are normal. The portal hepatis is normal. The common bile duct measures **7.8 mm** in diameater. The portal vein measures **10.4mm** at porta.

GALLBLADDER : Gall bladder is normal. Wall is normal. No calculus or mass is seen within the gall bladder.

PANCREAS : It is normal in size, shape, outline and echotexture. Pancreatic duct is not dilated.

SPLEEN : It is normal in size **10.50 cm** , shape, outline and echotexture. No parenchymal lesion is noted.

RIGHT KIDNEY : It is normal in position, size, shape, outline and echotexture. RT kidney calculus is seen.It measures **0.47 cm**.

RIGHT KIDNEY measures **10.69 cm**

LEFT KIDNEY : It is normal in position, size, shape, outline and echotexture. Lt kidney calculus is seen.It measures **0.55cm**.

LEFT KIDNEY measures **11.46 cm**.

URINARY BLADDER : It is well distended with normal wall thickness. No calculus or mass is seen within the urinary bladder. The post void residual volume of urine is insignificant.

PROSTATE : It is **enlarged** in size, shape, & has a homogenous echotexture. The prostatic outline is smooth. The periprostatic plane is normal. prostate size measures **4.81cm×4.25cm×3.39cm :- 36.31 gm**.

IMPRESSION :

- HEPATOMEGALY GRADE-I FATTY INFILTRATION.
- BILATERAL NEPHROLITHIASIS.
- ENLARGED PROSTATE.
- CBD MARGINALLY DILATED.

ADVICE LFT.



A.K.ROY

M.B.B.S, Dip BMSc, DTM&H (Cal)
Certificate on CEPT Abdomino Pelvic,USG(WBHSU)



PATIENT ID : HEIGHT : 170 Cm WEIGHT : 73.00 Kg
PATIENT NAME : SURAJIT BISWAS 48/M

PROTOCOL : BRUCE
STAGE : Pre-Test
ST Levels (mm) / ST Slope (mV/s) measured at 80 ms Post J

Linked Median Report

February 11 2023 10:30 am
Report time 10:30 am

PHASE TIME : 00:10 SPEED: 0.0 kmph
STAGE DURATION : 00:00 GRADE: 0.0
HR : 81 bpm BP : 120 / 80 mm
QRS Lead V5 METS : 1.00



I 1.26 / 0.40

aVR -1.77 / -2.58

V1 1.42 / 0.73

V4 3.00 / 3.14

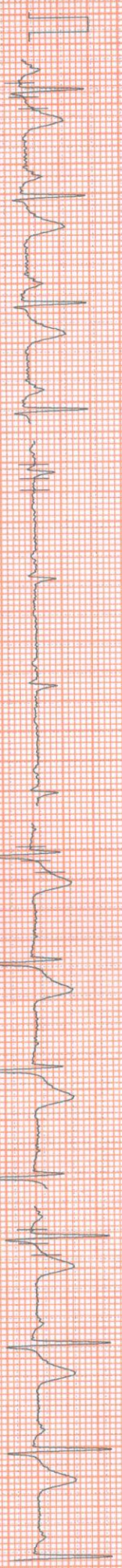

II 2.35 / 1.05

aVL 0.10 / -0.32

V2 3.19 / 2.98

V5 2.45 / 2.34



III 1.10 / 1.05

aVF 1.71 / -0.97

V3 3.35 / 3.38

V6 1.93 / 1.85



Surojit Biswas

10mm/mv, 25mm/sec
100 Hz
NASAN (C) ST-Win Standard BL 6.91, Unit Ver 4.20

HEIGHT : 170 Cm WEIGHT : 73.00 Kg
NAME : SURAJIT BISWAS 48/M

Linked Median Report

February 11, 2023 10:30 am

Report time 10:31 am

POL : BRUCE
ST : Supine
Wells (mm) / ST Slope (mV/s) measured at 80 ms Post J

PHASE TIME : 00:31
STAGE DURATION : 00:00
HR : 80 bpm
QRS Lead : V5
SPEED : 0.0 kmph
GRADE : 0.0
BP : 120 / 80 mm
METs : 1.00

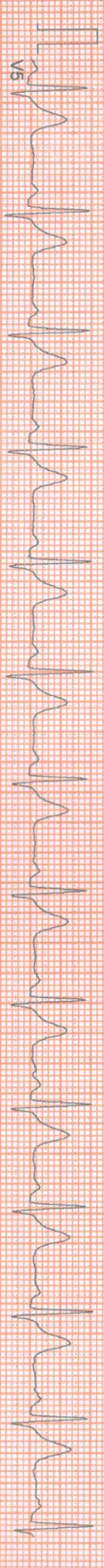
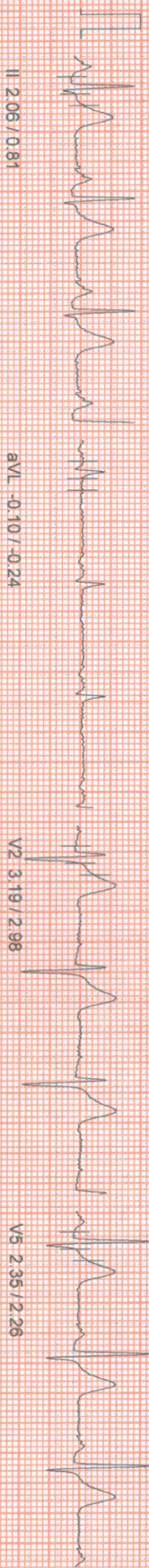
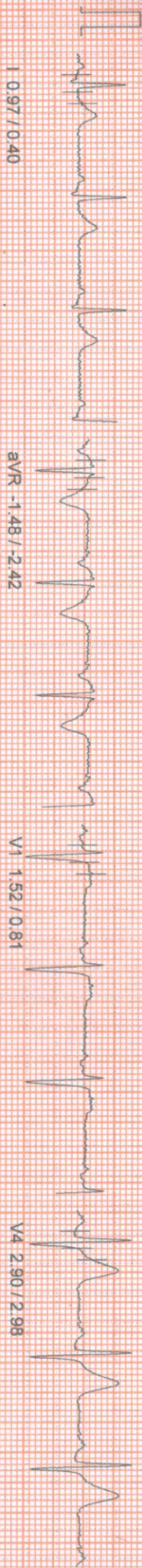

100 Hz

10mm/mv 25mm/sec

NASAN (G) ST-Win Standard BL 6.94 Unit Ver 4.20

HEIGHT : 170 Cm WEIGHT : 73.00 Kg

NAME : SURAJIT BISWAS 48/M

DL : BRUCE

Standing

Scale (mm) / ST Slope (mV/s) measured at 80 ms Post J

Linked Median Report

February 11, 2023

10:30 am

Report time

10:31 am

PHASE TIME	: 00:48	SPEED	: 0.0 kmph
STAGE DURATION	: 00:00	GRADE	: 0.0
HR	: 88 bpm	BP	: 120 / 80 mm
GRS Lead	: V5	METS	: 1.00

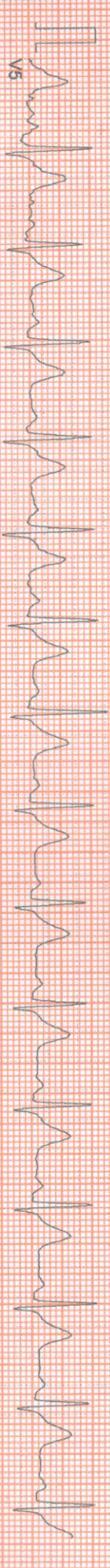
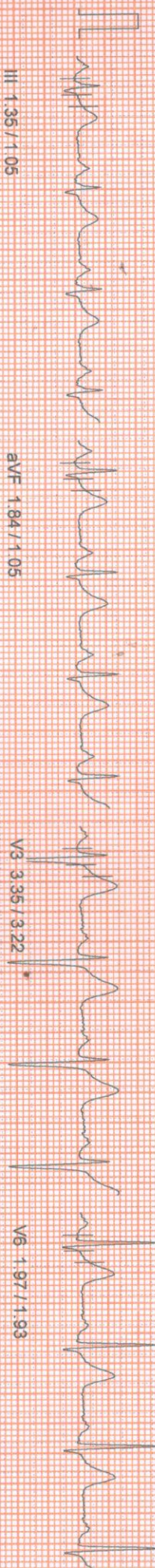
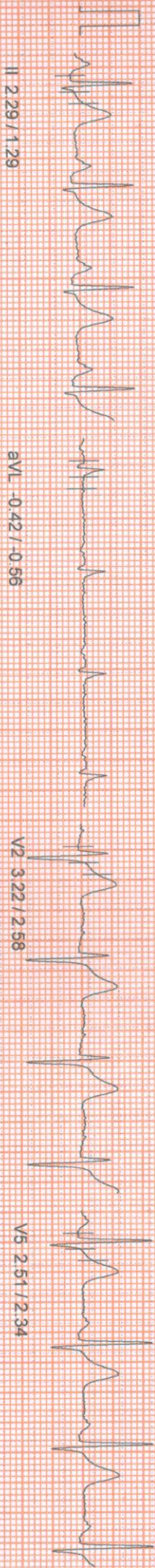
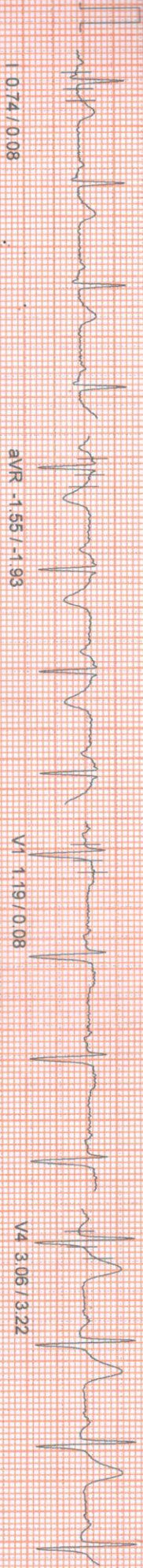

100 HZ

10mm/mv, 25mm/sec

NASAN (C) ST-Win Standard BL 6.91, Unit Ver 4.20

HEIGHT : 170 Cm WEIGHT : 73.00 Kg
NAME : SURAJIT BISWAS 48/M

TEST : BRUCE
Protocol : HyperVentilation
Scale (mm) / ST Slope (mV/s) measured at 80 ms Post J

Linked Median Report

February 11, 2023 10:30 am

Report time 10:31 am

PHASE TIME : 01:04
STAGE DURATION : 00:00
HR : 85 bpm
GRS Lead : V5
SPEED : 0.0 kmph
GRADE : 0.0
BP : 120 / 80 mm
METs : 1.00

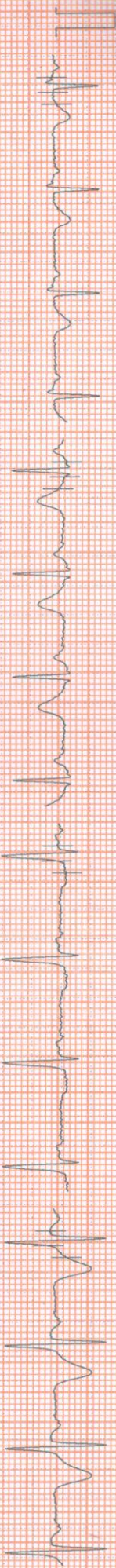

I 0.87 / 0.08

aVR -1.52 / -2.34

V1 1.48 / 0.97

V4 2.71 / 3.22

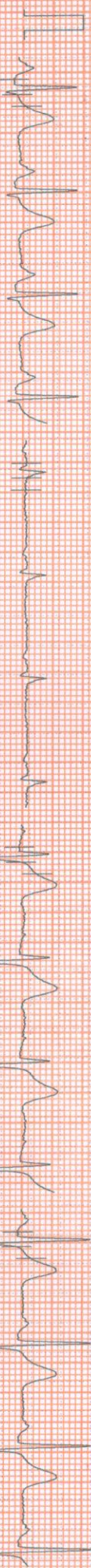

II 2.13 / 1.37

aVL -0.13 / -0.81

V2 3.00 / 2.74

V5 2.29 / 2.98



III 1.16 / 1.21

aVF 1.71 / 1.29

V3 3.13 / 3.30

V6 1.87 / 2.42

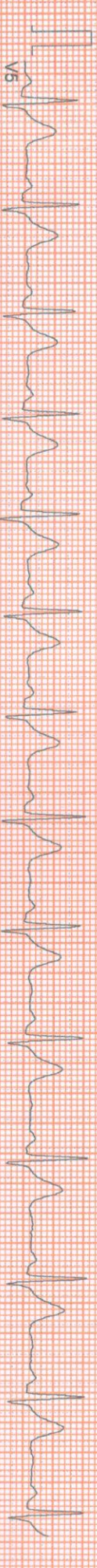

V5

100 HZ

10mm/mv, 25mm/sec

NASAN (C) STAMn Standard BL 6.91 Unit Ver 4.20

HEIGHT : 170 Cm WEIGHT : 73.00 Kg

NAME : SURAJIT BISWAS 48/M

BRUCE

Wait For Exercise

ST Slope (mV/s) measured at 80 ms Post J

Linked Median Report

February 11, 2023 10:30 am

Report time 10:32 am

PHASE TIME	: 01:21	SPEED	: 0.0 kmph
STAGE DURATION	: 00:00	GRADE	: 0.0
HR	: 82 bpm	BP	: 120 / 80 mm
QRS Lead	: V5	METS	: 3.40



I 0.71 / 0.24

aVR -1.16 / -2.10

V1 1.55 / 1.21

V4 2.68 / 3.30

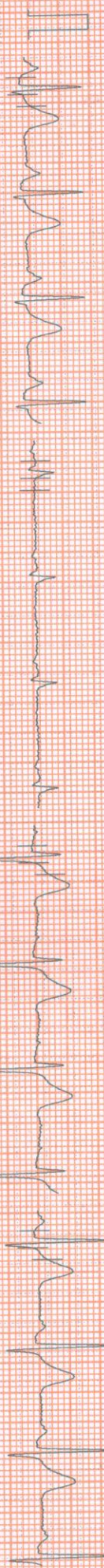

II 1.77 / 1.13

aVL -0.26 / -0.48

V2 2.93 / 2.90

V5 2.13 / 2.98

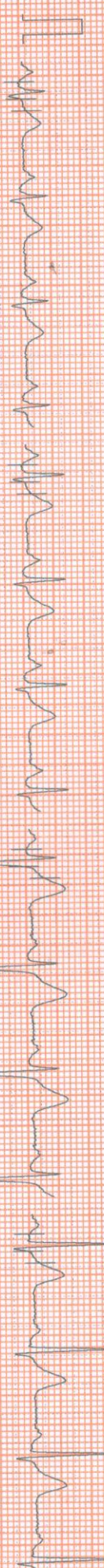

III 1.16 / 0.89

aVF 1.55 / 1.05

V3 3.09 / 3.47

V6 4.74 / 2.18

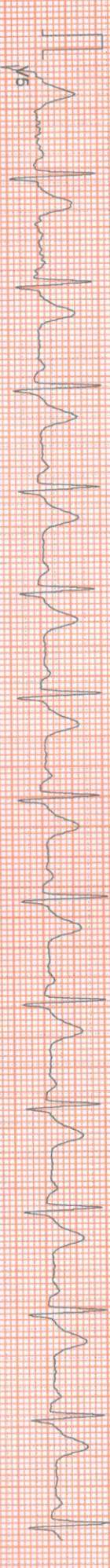

V5

100 Hz

10mm/mv, 25mm/sec

NASAN (C) ST-W/In Standard BL 6.91, Unit Ver 4.20

HEIGHT: 170 Cm WEIGHT: 73.00 Kg
SURAJIT BISWAS 48/M

Linked Median Report

February 11, 2023 10:30 am
Report time 10:34 am

BRUCE
Exercise Stage 1
ST Slope (mV/s) measured at 80 ms Post J

PHASE TIME : 03:00 SPEED: 2.7 kmph
STAGE DURATION: 03:00 GRADE: 10.0
HR : 133 bpm BP : 130/90 mm
QRS Lead V5 METS : 5.70

I 1.10 / 0.81

aVR -1.68 / -4.03

V1 0.03 / -0.89

V4 2.68 / 4.75

II 2.32 / 3.22

aVL -0.06 / -0.32

V2 2.22 / 3.47

V5 2.19 / 4.67

III 1.16 / 2.10

aVF 1.71 / 2.66

V3 3.00 / 5.56

V6 1.87 / 3.38

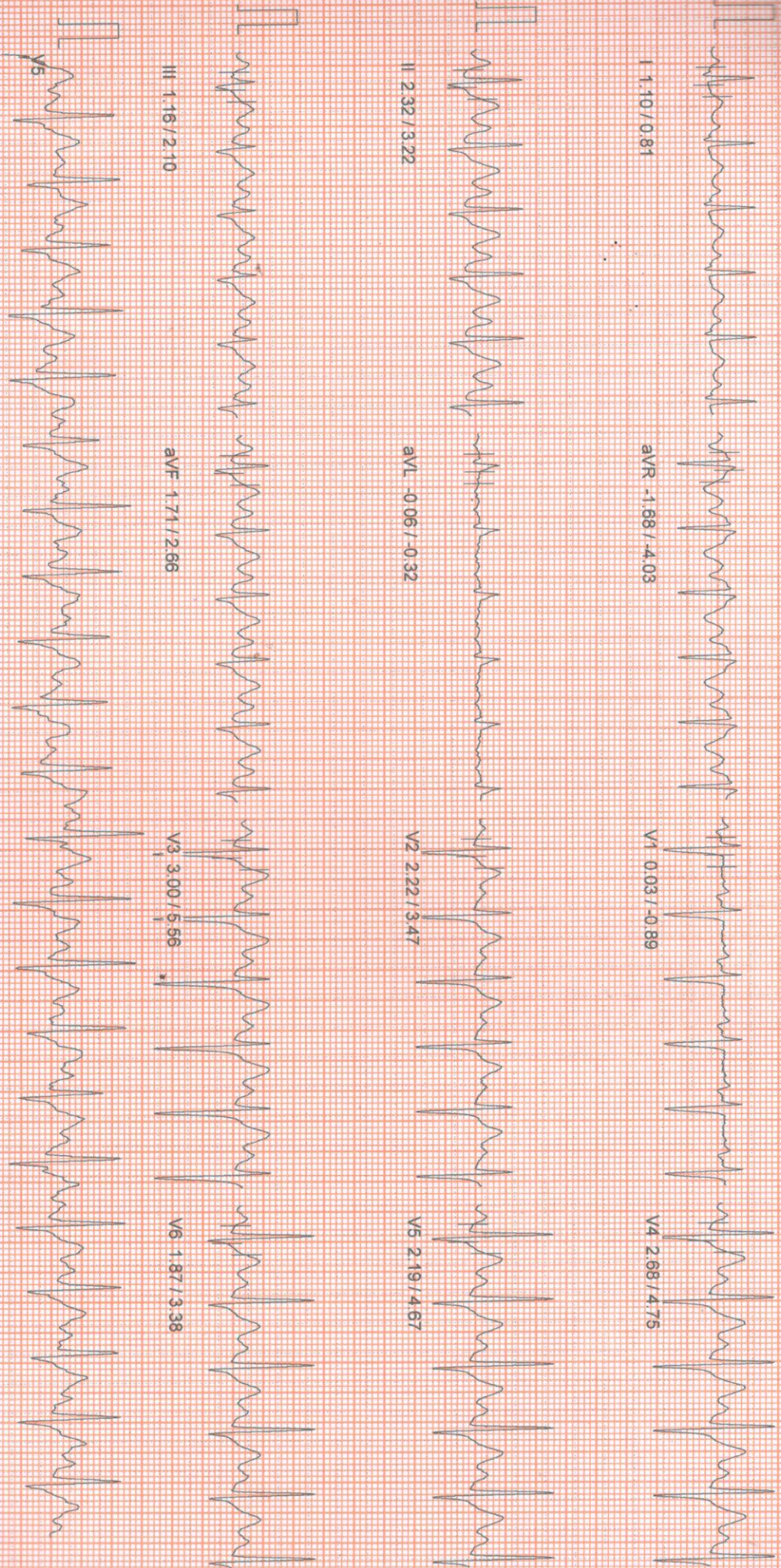

100 Hz

10mm/mv 25mm/sec

NASAN (C) ST-Mn Standard B. 6.91 Unit Ver. 4.20

HEIGHT : 170 Cm WEIGHT : 73.00 Kg

NAME : SURAJIT BISWAS 48/M

BRUCE

Exercise Stage 1

ST Slope (mV/s) measured at 80 ms Post J

Linked Median Report

February 11, 2023

10:30 am

Report time

10:34 am

PHASE TIME : 03:00

SPEED: 2.7 kmph

STAGE DURATION: 03:00

GRADE: 10.0

HR : 133 bpm

BP : 130/90 mm

QRS Lead V5

METS : 5.70

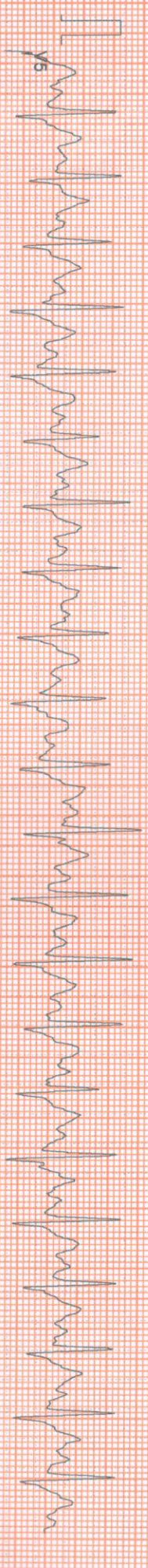
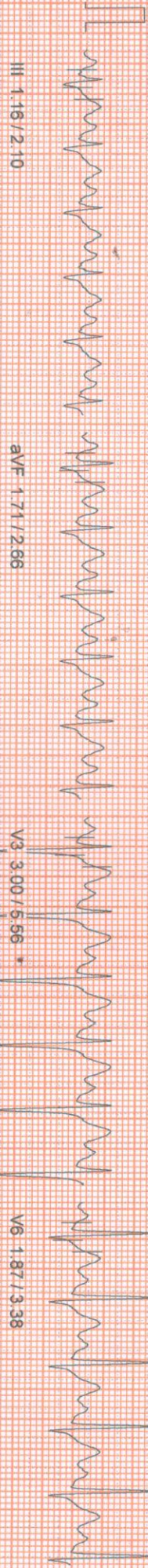
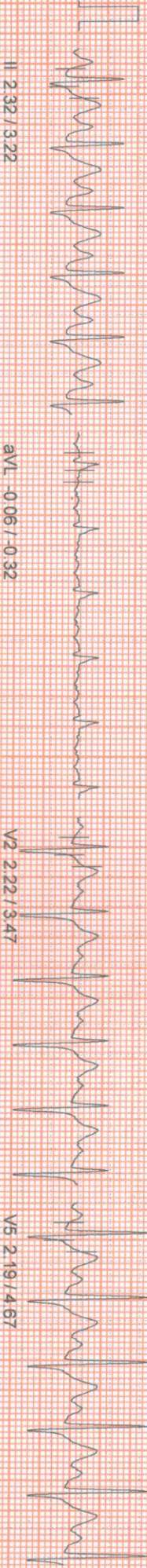
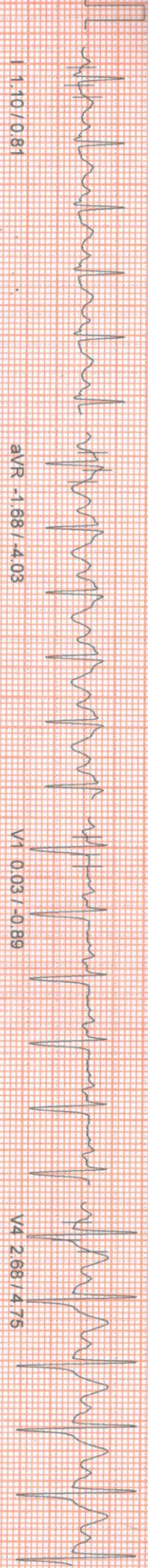

100 HZ

10mm/mv, 25mm/sec

NASAN (C) ST-Win Standard BL 6.91, Unit Ver 4.20

132L001336#D3

HEIGHT : 170 Cm WEIGHT : 73.00 Kg
NAME : SURAJIT BISWAS 48/M
BRUCE
Exercise Stage 2
Vols (mm) / ST Slope (mV/s) measured at 80 ms Post J

PHASE TIME : 06:00 SPEED: 4.0 kmph
STAGE DURATION : 03:00 GRADE : 12.0
HR : 145 bpm BP : 140 / 100 m
QRS Lead : V5 METs : 8.00



I 1:10 / 0:32

aVR -1.81 / -5.56

V1 0.48 / -0.32

V4 2.80 / 5.48



II 2:51 / 3:06

aVL -0.03 / -1.37

V2 2.16 / 3.22

V5 2.51 / 4.27

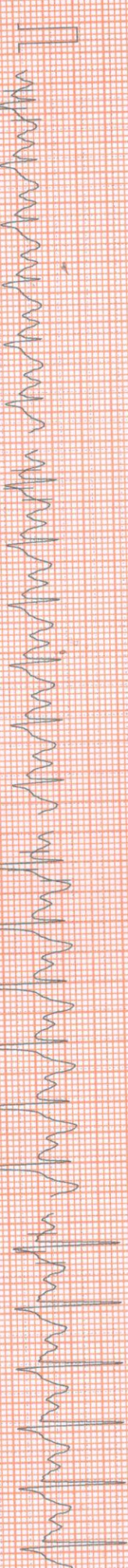

III 1:29 / 2:50

aVF 1.87 / 2.66

V3 3.54 / 6.29 *

V6 1.29 / 3.22

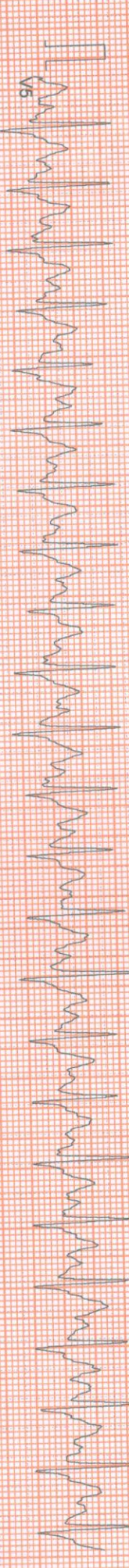

100 HZ

10mm/mv, 25mm/sec

NASAN (C) ST-Win Standard BL 6.91, Unit Ver 4.20

HEIGHT : 179 Cm WEIGHT : 73.00 Kg

NAME : SURAJIT BISWAS 48/M

BRUCE
Peak Exercise

ST Slope (mV/s) measured at 80 ms Post J

Linked Median Report

February 11, 2023 10:30 am

Report time 10:38 am

PHASE TIME	: 06:22	SPEED	: 5.5 kmph
STAGE DURATION	: 00:22	GRADE	: 14.0
HR	: 146 bpm	BP	: 140 / 100 mm
CRS Lead	: V5	METS	: 8.00

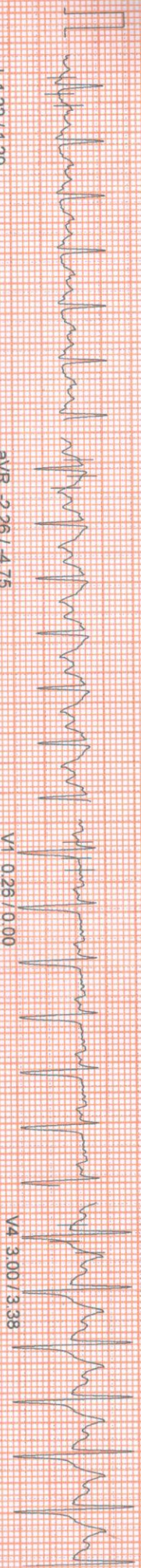

aVR -2.26 / -4.75

V1 0.26 / 0.00

V4 3.00 / 3.38

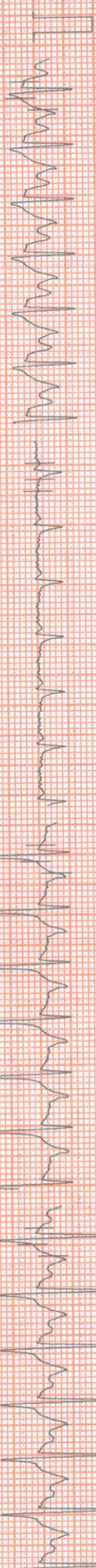

aVL -0.39 / -0.48

V2 2.66 / 3.22

V5 2.32 / 2.50



aVF -2.55 / 2.74

V3 3.16 / 4.35

V6 1.61 / 2.58

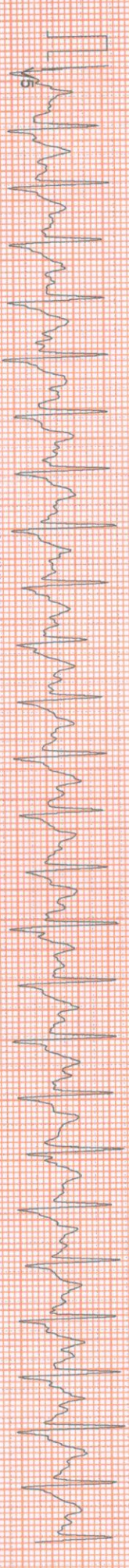

100 HZ

10mm/mv, 25mm/sec

NASAN (C) ST-Win Standard BL 6.94, Unit Ver 4.20

HEIGHT : 170 Cm WEIGHT : 73.00 Kg
NAME : SURAJIT BISWAS 48/M

Linked Median Report

February 11 2023 10:30 am
Report time 10:39 am

ECG
PUL : BRUCE
Recovery
Lead(s) (mm) / ST Slope (mV/s) measured at 80 ms Post J

PHASE TIME : 06:22 SPEED 0.0 kmph
STAGE DURATION : 01:00 GRADE 0.0
HR : 116 bpm BP : 140 / 100 m
QRS Lead V5 METs : 1.00

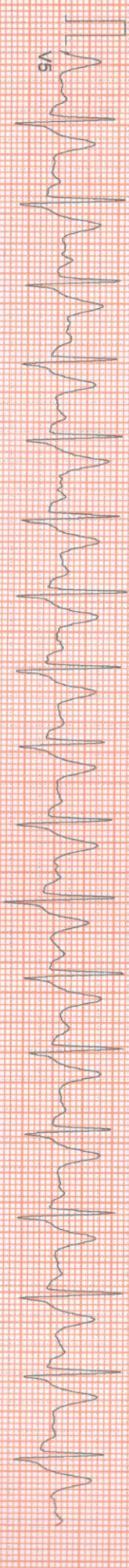
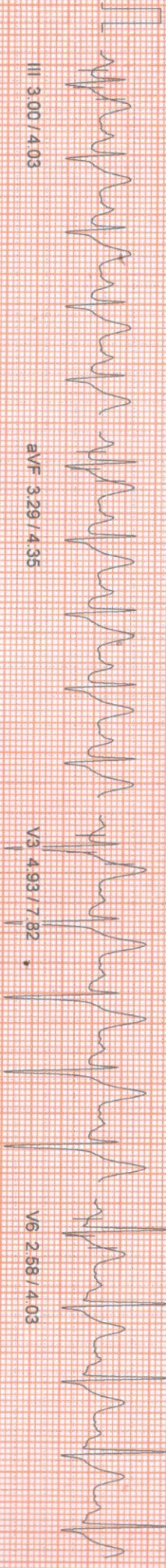
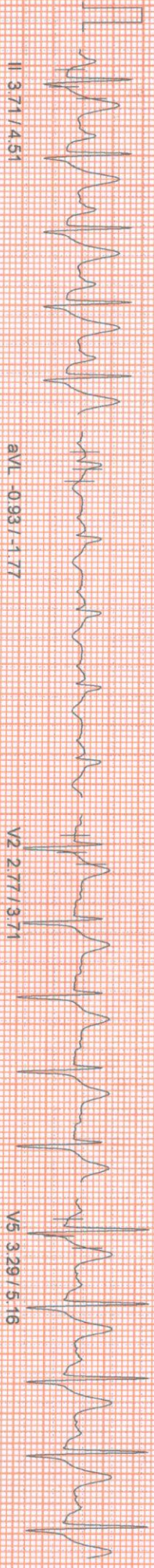
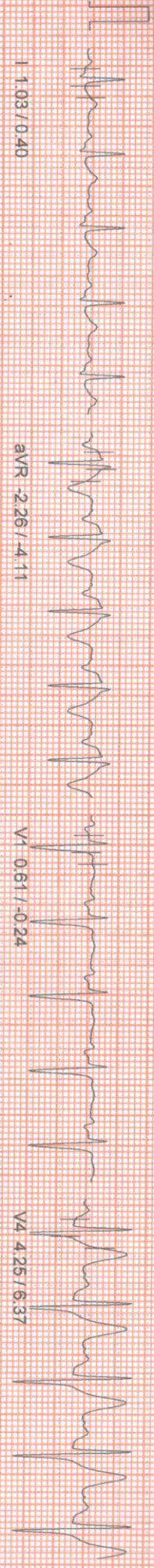

10mm/mv, 25mm/sec
100 HZ
NASAN (C) ST-Wfn Standard B1.6.91 Unit Ver 4.20

1327001336#D3V

HEIGHT : 170 Cm WEIGHT : 73.00 Kg

Linked Median Report

February 11, 2023 10:30 am
Report time 10:40 am

NAME : SURAJIT BISWAS 48/M
DOB : BRUCE
Recovery/
No's (mm) / ST Slope (mV/s) measured at 80 ms Post J

PHASE TIME : 06.22 SPEED: 0.0 kmph
STAGE DURATION : 02.00 GRADE: 0.0
HR : 107 bpm BP : 140 / 100 m
QRS Lead : V5 METs : 1.00

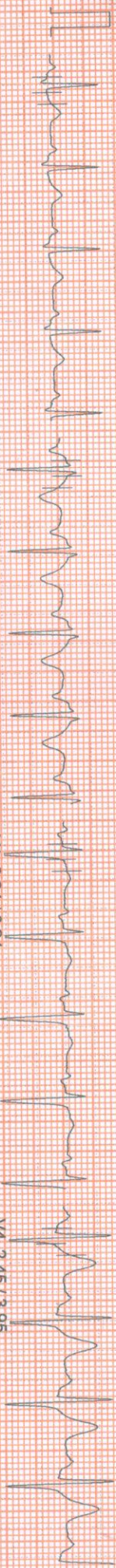

I 0.87 / 0.81

aVR -1.55 / -2.98

V1 0.64 / 0.24

V4 2.45 / 3.95

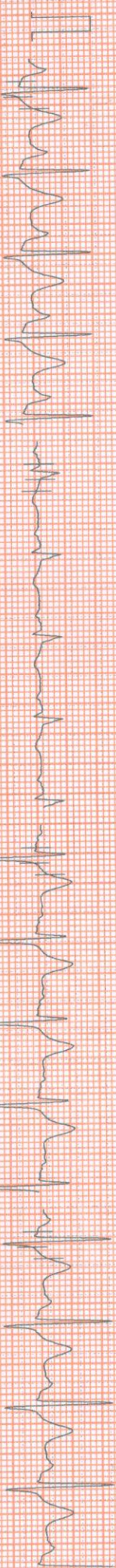

II 2.16 / 2.58

aVL -0.46 / -0.89

V2 2.39 / 3.06

V5 1.87 / 2.82



III 1.55 / 1.93

aVF 1.84 / 2.26

V3 3.03 / 4.84

V6 1.42 / 2.18

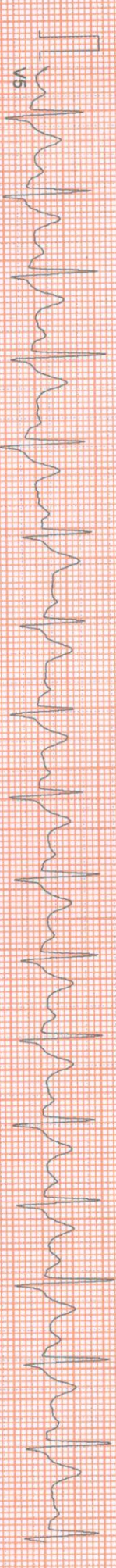

V5

100 HZ

10mm/mv, 25mm/sec

NASAN (C) ST-Win Standard B1.6.91, Unit Ver 4.20

HEIGHT: 170 Cm WEIGHT: 73.00 Kg
NAME: SURAJIT BISWAS 48M

OL : BRUCE
Recovery
v/s (mm) / ST Slope (mV/s) measured at 80 ms Post J

Linked Median Report

February 11 2023 10:30 am
Report time : 10:41 am

PHASE TIME : 06:22
STAGE DURATION : 03:00
HR : 98 bpm
SPEED : 0.0 kmph
GRADE : 0.0
BP : 130 / 90 mm
METs : 1.00
QRS Lead : V5

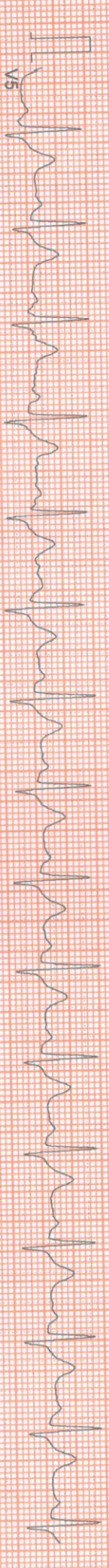
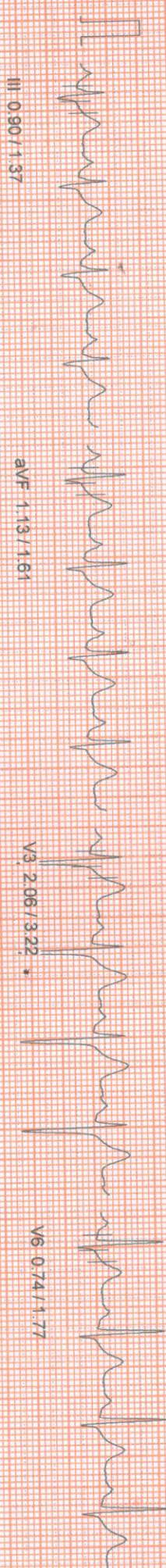
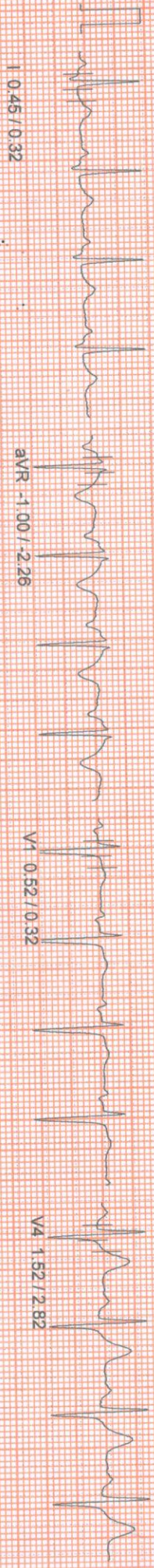

10mm/mv, 25mm/sec
100 Hz
NASAN (C) ST-Win Standard B1.6.91, Unit Ver 4.20

HEIGHT : 170 Cm WEIGHT : 73.00 Kg

NAME : SURAJIT BISWAS 48/M

DOB : BRUCE Recovery

Leads (mm) / ST Slope (mV/s) measured at 80 ms Post J

Linked Median Report

February 11, 2023

Report time

10:30 am

PHASE TIME	: 06:22	SPEED	: 0.0 kmph
STAGE DURATION	: 04:00	GRADE	: 0.0
HR	: 91 bpm	BP	: 130 / 90 mm
QRS Lead	: V5	METS	: 1.00

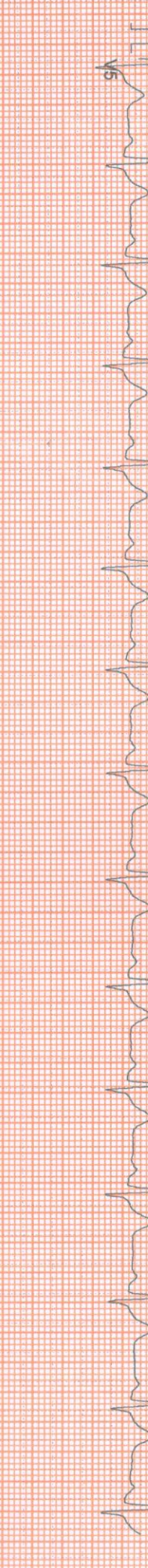
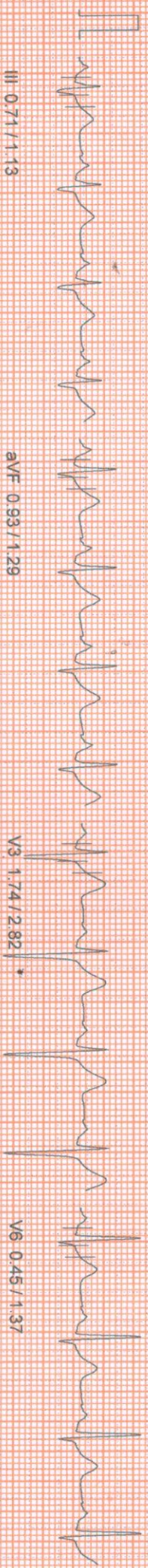
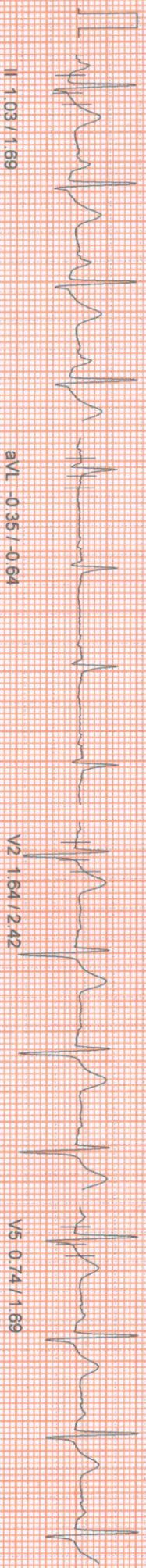
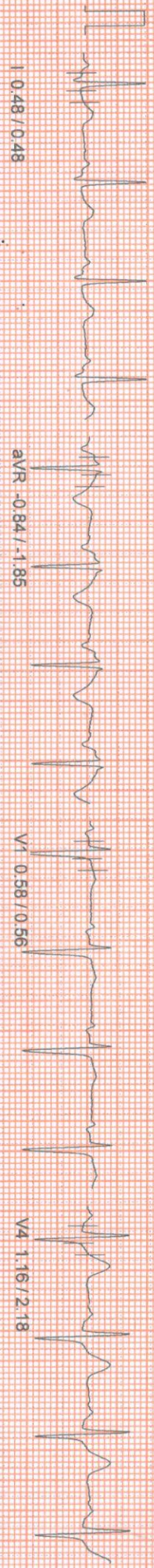

100 HZ

10mm/mv, 25mm/sec

NASAN (C) ST-Win Standard B1.691, Unit Ver 4.20

HEIGHT : 170 Cm WEIGHT : 73.00 Kg

NAME : SURAJIT BISWAS 48/M

OL : BRUCE Recovery

Units (mm) / ST Slope (mV/s) measured at 80 ms Post J

Linked Median Report

February 11, 2023

Report time : 10:43 am

PHASE TIME	: 06:22	SPEED	: 0.0 kmph
STAGE DURATION	: 05:00	GRADE	: 0.0
HR	: 84 bpm	BP	: 120 / 80 mm
QRS Lead	: V5	METS	: 1.00

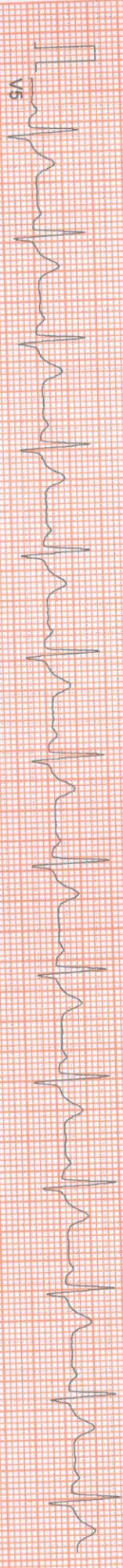
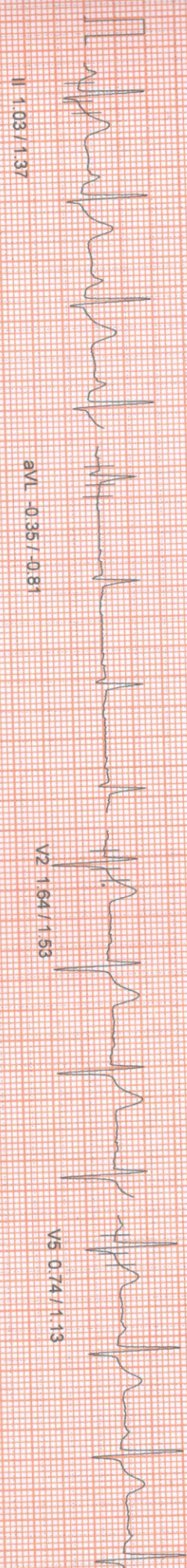
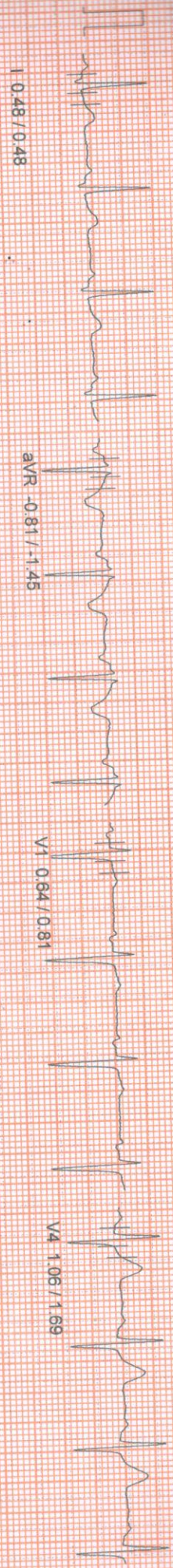

100 Hz

10mm/mv 25mm/sec
NASAN (G) ST-Win Standard BL 6.91, Unit Ver 4.20

HEIGHT : 170 Cm WEIGHT : 73.00 Kg
SURAJIT BISWAS 48/M
BRUCE

APOLLO CLINIC OM TOWER
ST Tables

February 11, 2023
Report time : 10:30 am

Phase	I	II	III	aVR	aVL	aVF	V1	V2	V3	V4	V5	V6
Pre-Test	1.3	2.4	1.1	-1.8	0.1	1.7	1.4	3.2	3.4	3.0	2.4	1.9
Supine	1.3	2.4	1.1	-1.8	0.1	1.7	1.4	3.2	3.4	3.0	2.4	1.9
Standing	0.7	2.3	1.4	-1.5	-0.4	1.8	1.2	3.2	3.4	3.1	2.5	2.0
HyperVentilation	0.8	2.3	1.3	-1.5	-0.3	1.8	1.2	3.2	3.4	3.1	2.5	2.0
Wait For Exercise	0.7	1.8	1.2	-1.2	-0.3	1.5	1.5	2.9	3.1	2.7	2.1	1.7
Exercise Stage 1	1.5	3.0	1.5	-2.2	-0.1	2.3	0.3	2.7	3.4	3.1	2.4	2.1
Exercise Stage 2	1.2	2.5	1.2	-1.8	0.1	1.8	0.4	2.2	3.4	2.6	2.6	1.2
Peak Exercise	0.8	3.4	2.2	-2.0	-0.6	2.8	0.5	2.5	3.5	3.3	2.7	1.9
Recovery 1	1.4	5.5	4.2	-3.4	-1.4	4.8	0.6	4.1	7.0	6.4	5.1	4.1
Recovery 3	0.5	1.4	0.9	-1.0	-0.4	1.1	0.5	1.9	2.1	1.5	0.9	0.7

Phase	I	II	III	aVR	aVL	aVF	V1	V2	V3	V4	V5	V6
Pre-Test	0.4	1.1	1.0	-2.6	-0.3	1.0	0.7	3.0	3.4	3.0	2.2	1.8
Supine	0.4	1.0	1.0	-2.6	-0.3	0.9	0.7	3.0	3.4	3.1	2.3	1.9
Standing	0.1	1.3	1.0	-1.9	-0.6	1.0	0.1	2.6	3.2	3.2	2.3	1.9
HyperVentilation	0.1	1.3	1.0	-1.9	-0.5	1.0	0.1	2.6	3.2	3.2	2.3	1.9
Wait For Exercise	0.2	1.1	0.9	-2.1	-0.5	1.0	1.2	2.9	3.5	3.3	3.0	2.2
Exercise Stage 1	0.9	3.4	2.7	-4.2	-0.6	2.9	-0.6	3.9	5.6	5.0	4.3	3.5
Exercise Stage 2	0.3	3.5	2.8	-5.6	-1.5	3.1	-0.4	3.2	6.5	5.4	4.4	3.2
Peak Exercise	1.9	3.7	2.1	-3.9	-1.0	3.0	0.4	3.1	5.3	4.3	3.5	3.1
Recovery 1	1.2	4.7	3.8	-5.9	-2.5	4.1	0.2	2.8	5.3	5.1	4.3	3.5
Recovery 3	0.3	1.9	1.4	-2.3	-0.6	1.6	0.3	2.8	3.2	2.8	2.3	1.8

NASAN (C) ST-Win Standard BL 6.91, Unit Ver. 2.20

Summary Report

PATIENT NAME : SURAJIT BISWAS 48/M

Report time : February 11, 2023

10:39 am
10:39 am



PROTOCOL : BRUCE
PATIENT HEIGHT : 170 Cm
PATIENT WEIGHT : 73.00 Kg

Ref. By : Not Applicable
(Not Applicable)

OBJECTIVE TEST
RISK FACTOR
ACTIVITY
MEDICATION

: SCREENING FOR CAD
: NIL
: ACTIVE

BRIEF HISTORY :
OTHER INVESTIGATION : NIL
REASON FOR TERMINATION : TARGET HEART RATE ACHIEVED
EXERCISE TOLERANCE : GOOD
EXERCISE INDUCED ARRHYTHMIA : NIL
HAEMO RESPONSE : NORMAL
CHRONO RESPONSE : NORMAL
FINAL IMPRESSION : NEGATIVE STRESS TEST FOR PROVOCABLE MYOCARDIAL ISCHEMIA.

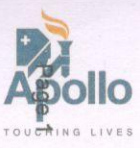

DR. SIDDHARTHA KUNDU
MBBS (CAL), PGDCC, CCEBDM

NASAN (C) ST-Win Standard BL 6.91, Unit Ver 2.20

SURAJIT BISWAS 48M

BRUCE

PATIENT HEIGHT : 170 Cm

PATIENT WEIGHT : 73.00 Kg

Ref. By : Not Applicable

(Not Applicable)

Report time :
February 11, 2023

Stage	Stage : Speed (Kmph) / Time	Grade (%)	HR bpm	BP mmHg	R.P.P. X 1000	METS	ST Level I	Stage Comments
Pre-Test	00:10	0.00 / 0.00	81	0 / 0	0	1.00	1.26	
Supine	00:20	0.00 / 0.00	80	120 / 80	9	1.00	1.26	
Standing	00:16	0.00 / 0.00	86	120 / 80	10	1.00	0.74	
HyperVentilation	00:16	0.00 / 0.00	85	120 / 80	10	1.00	0.84	
Wait For Exercise	00:17	0.00 / 0.00	82	120 / 80	9	1.00	0.71	
Exercise Stage 1	03:00	2.70 / 10.00	133	130 / 90	17	5.70	1.52	
Exercise Stage 2	03:00	4.00 / 12.00	145	140 / 100	20	8.00	1.16	
Peak Exercise	00:22	5.50 / 14.00	146	140 / 100	20	8.00	0.84	
Recovery 1	01:00	0.00 / 0.00	116	140 / 100	16	1.00	1.42	
Recovery 3	03:00	0.00 / 0.00	98	130 / 90	12	1.00	0.45	

TOTAL EXER TIME : 6 : 22 min

MAX HR : 159 bpm (92.44 % of 172 bpm)

MAX BP : 140 / 100 mmHg

MAX WORKLOAD : 8.00

DISTANCE COVERED : 0.37 Km

DOUBLE PRODUCT : 22260.00

DR. SIDDHARTHA KUNDU
MBBS (CAL), PGDCC, CCEBDM

NASAN (C) ST-Win Standard BL 6.91, Unit Ver 7.200



HEIGHT : 170 Cm WEIGHT : 73.00 Kg
BRUCE
BURLAIT BISWAS 48/M

Extra Comments

NEGATIVE STRESSES TEST FOR PROVOCABLE MYOCARDIAL ISCHEMIA.

APOLLO CLINIC - OM TOWER

February 11, 2023
Report time : :

10:30 am
10:30 am

DR. SIDDHARTHAKUMAR
MBBS (Genl), PGDCC, CCCEBDM
Clinical Cardiologist
Ex-Sr Resident, Eastern Railway
B.R. Singh Hospital, Eastern Railway

