

MEERUT HISTO-PATHOLOGY CENTRE MEERUT

Dr. Medha Jain

M.D (Path)

PATHOLOGIST

302 Western Kutcheri

(Opp Tyagi Hostel)

Ph-0121-4009679,9927286318

PHYSICAL ASSESSMENT FORMAT			
Date of Examination	01/04/23		
NAME	Ru ^o ya MVada		
DOB	Gender FEMALE		
HEIGHT (cm)	161	WEIGHT (Kg)	55
CHEST (cm)	84	ABDOMEN (cm)	92
B.P	120/74		
Present Ailments (if any)	Nil		
Details of Past ailments any surgery or hospitalization or Blood transfusion	Nil		
Details On Medications (if any)	Nil		
HABITS (Tobacco /Alcohol ect.)	Nil		
BMI	21.2		

Insured's Sign

Medha Jain

Dr. Vishwa Deepak

M.B.B.S., M.S.

Consulting Physician & Surgeon

Doctors Sign

Reg. No.: 18296

BHAYAGNVADG, 01/04/23

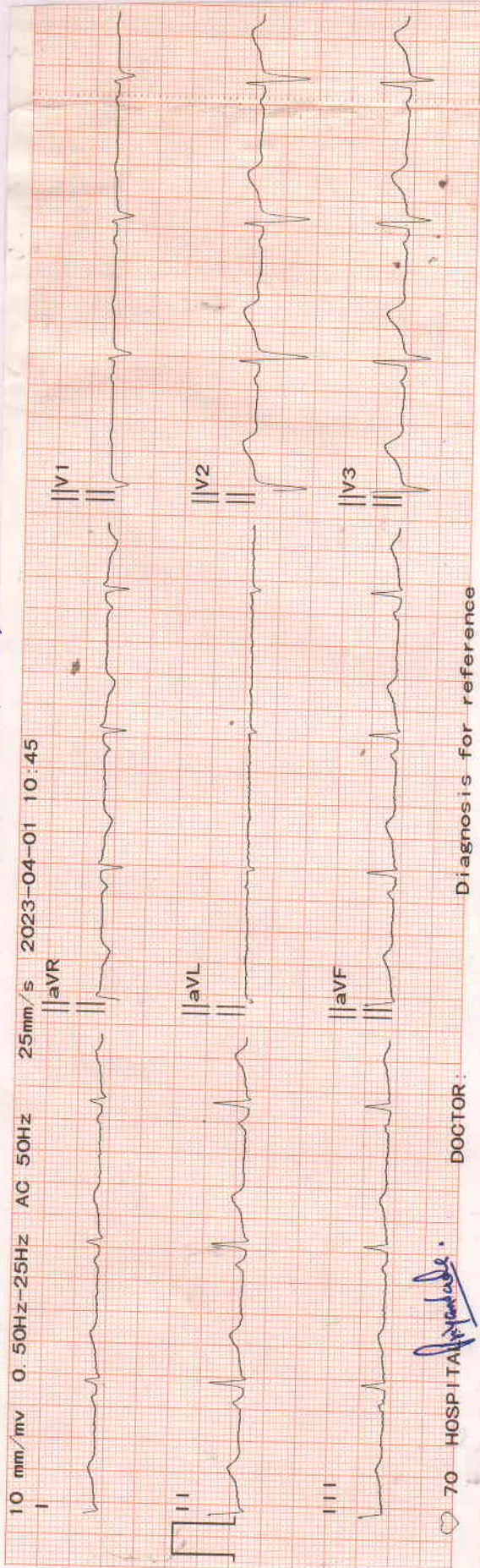

V4	V5	V6	ID : 2304010001	BP : /	mmHg	Minnesota Code 9-4-1 (V3)
I	II	III	NAME : BHAYAGNVADG	SEX : /		Diagnosis Info 800 Sinus Rhythm
aVR	aVL	aVF	AGE : 70 yr	WEIGHT : /	kg	Dr. Vishwa Deepak M.B.B.S., M.S. Consultant Physician & Surgeon Reg. No. : 18236
V1	V2	V3	HEIGHT : 139 cm			<i>[Signature]</i> ECG W.N.
I	II	III	HR : 70 bpm			Confirmed By :
aVR	aVL	aVF	P Dur : 96 ms			
V1	V2	V3	PR int : 139 ms			
I	II	III	QRS Dur : 87 ms			
aVR	aVL	aVF	QT/QTc int : 403/433 ms			
V1	V2	V3	P/QRST axis : 63/77/63 °			
I	II	III	RV5/SV1 amp : 0.771 / 0.263 mV			
aVR	aVL	aVF	RV5+SV1 amp : 1.034 mV			
V1	V2	V3	RV6/SV2 amp : 0.570 / 0.780 mV			



Quality Management Services
ISO-9001:2015 Certified Lab

Laboratory Test-Report

MEERUT HISTOPATHOLOGY CENTRE

NAME : Mrs. Priya Mvada
REFERRED BY : Dr. BOB
SAMPLE : Blood, urine

DATE : 01/04/2023
AGE :
SEX : Female

TEST NAME	RESULTS	UNITS	REF.-RANGE
-----------	---------	-------	------------

HAEMATOLOGY

Complete Blood Counts	-		
HAEMOGLOBIN	12.3	GM%	10 - 16
TOTAL LEUCOCYTE COUNT :	6,700 cells	/Cu mm	4,500-11,000
DIFFERENTIAL LEUCOCYTE COUNT :			
Neutrophils :	63	%.	50-70
Lymphocytes :	28	%.	25-40
Eosinophils :	04	%.	1-4
Monocytes :	05	%.	3-8
Basophils :	00	%.	0-1
TOTAL R.B.C. COUNT	4.8	million/cu mm	4.5 - 6.5
PLATELET COUNT :	230	thousand/cum	150-450
P.C.V.	37.8	%.	35 - 54
MCV	78.7	fL	76-98
M C H	25.6	pg	27 - 32
M C H C	32.5	g/dl	31-35
E.S.R. (Westergren Method) :	12	mm in 1st Hr	0-20

BLOOD GROUP :

Major Blood Group :
Rh Blood Group :

A
Positive
(Comment)

Forward grouping by SLIDE METHOD.

All NEGATIVE blood groups to be confirmed at an authorized blood - bank.

BIOCHEMISTRY

BLOOD SUGAR (FASTING)	89.3	mg/dL	70 - 100
BLOOD SUGAR PP(2 Hrs after Meal)	105.4	mg/dl	70-140

--{End of Report}--

Dr. Medha jain

M.B.B.S., (M.D. Path)

Consultant Pathologist

Reg. No. - G-33290 Gujrat

CMO. Reg. No. - MRT 869 Meerut

DR. KUMKUM DEEPAK MEMORIAL CENTRE, 302, W.K. ROAD, MEERUT

CALL : 0121-4009679, 9639688806, 09927286318, 7906584952, 9639251854 24 Hour Service, Home Visit

All Investigations have their limitation which are imposed by the limits of sensitivity and specificity of individual assay procedures as well as the specimen received by the laboratory. Isolated laboratory investigation never confirm the final diagnosis of the disease. They only help in arriving at a diagnosis in conjunction with clinical presentation and other related investigation.

NOT FOR MEDICO LEGAL PURPOSE



Quality Management Services
ISO-9001:2015 Certified Lab

Laboratory Test-Report

MEERUT HISTOPATHOLOGY CENTRE

NAME : Mrs. Priya Mvada
REFERRED BY : Dr. BOB
SAMPLE : Blood, urine

DATE : 01/04/2023
AGE :
SEX : Female

TEST NAME	RESULTS	UNITS	REF.-RANGE
BIOCHEMISTRY			
LIPID PROFILE :			
SERUM TRIGYCERIDE:	128.6	mg/dl	50-160
SERUM CHOLESTEROL :	168.5	mg/dL.	130 - 200
HDL CHOLESTEROL :	55.4	mg/dL.	30 - 70
VLDL CHOLESTEROL :	25.7	mg/dL.	25 - 40
LDL CHOLESTEROL :	87.4	mg/dL.	85 - 150
CHOL/HDL CHOLESTROL RATIO	3.0	Low Risk	0.0 - 3.5
		Mod.Risk	3.5 - 5.0
		High Risk	> 5.0
LDL/HDL RATIO	1.6	Normal Range	2.5 - 3.0
		High Risk	> 3.0
BLOOD UREA NITROGEN :	19.6	mg/dL.	5 - 25
SERUM CREATININE :	0.9	mg/dL.	0.8 - 1.5
SERUM URIC ACID :	5.1	mg/dL.	2.5 - 7.0

--{End of Report}--

Dr. Medha jain

M.B.B.S. (M.D. Path)

Consultant Pathologist

Reg. No. - G-33290 Gujrat

CMO. Reg. No. - MRT 869, Meerut

DR. KUMKUM DEEPAK MEMORIAL CENTRE, 302, W.K. ROAD, MEERUT

CALL : 0121-4009679, 9639688806, 09927286318, 7906584952, 9639251854 24 Hour Service, Home Visit

All Investigations have their limitation which are imposed by the limits of sensitivity and specificity of individual assay procedures as well as the specimen received by the laboratory.
Isolated laboratory investigation never confirm the final diagnosis of the disease. They only help in arriving at a diagnosis in conjunction with clinical presentation and other related investigation.

NOT FOR MEDICO LEGAL PURPOSE



Quality Management Services
ISO-9001:2015 Certified Lab

Laboratory Test-Report

MEERUT HISTOPATHOLOGY CENTRE

NAME : Mrs. Priya Mvada
REFERRED BY : Dr. BOB
SAMPLE : Blood, urine

DATE : 01/04/2023
AGE :
SEX : Female

TEST NAME	RESULTS	UNITS	REF.-RANGE
-----------	---------	-------	------------

BIOCHEMISTRY

LIVER FUNCTION TEST

SERUM BILIRUBIN :

TOTAL:	0.88	mg/dL.	0.2 - 1.0
DIRECT:	0.27	mg/dL.	0.1 - 0.3
INDIRECT:	0.61	mg/dL.	0.2 - 0.7
S.G.P.T. :	26.2	U/L	5 - 45
S.G.O.T. :	34.5	U/L	5 - 45

G.G.T.P. :

G.G.T.P. :	22.1	U/L	5.0-35.0 (37 C)
------------	------	-----	-----------------

SERUM ALK. PHOSPHATASE :

SERUM ALK. PHOSPHATASE :	102.6	IU/L.	65-160
--------------------------	-------	-------	--------

SERUM PROTEINS :

TOTAL PROTEINS:	6.9	Gm/dL.	5.5 - 8.5
-----------------	-----	--------	-----------

ALBUMIN:	4.1	Gm/dL.	3.5 - 5.5
----------	-----	--------	-----------

GLOBULIN:	2.8	Gm/dL.	2.3 - 3.5
-----------	-----	--------	-----------

A : G RATIO:	1.4		
--------------	-----	--	--

GLYCOSYLATED HAEMOGLOBIN A1c	5.7	%	4.3 - 6.4
------------------------------	-----	---	-----------

Clinical significance :- The HbA1c concentration in blood is directly proportional to the mean concentration of glucose prevailing in the previous 6-8 wks, equivalent to the life time of erythrocytes.

Normal Range :-

Non-Diabetics - 4.3 - 6.4%
Goal 6.5 - 7.5%
Good control 7.5 - 8.5%
Poor control > 8.5%

--{End of Report}--

Dr. Medha jain

M.B.B.S. (M.D. Path)

Consultant Pathologist

Reg. No. - G-33290 Gujrat

CMO. Reg. No. - MRT 869, Meerut

DR. KUMKUM DEEPAK MEMORIAL CENTRE, 302, W.K. ROAD, MEERUT

CALL : 0121-4009679, 9639688806, 09927286318, 7906584952, 9639251854 24 Hour Service, Home Visit

All Investigations have their limitation which are imposed by the limits of sensitivity and specificity of individual assay procedures as well as the specimen received by the laboratory. Isolated laboratory investigation never confirm the final diagnosis of the disease. They only help in arriving at a diagnosis in conjunction with clinical presentation and other related investigation.

NOT FOR MEDICO LEGAL PURPOSE



Quality Management Services
ISO-9001:2015 Certified Lab

Laboratory Test-Report

MEERUT HISTOPATHOLOGY CENTRE

NAME : Mrs. Priya Mvada
REFERRED BY : Dr. BOB
SAMPLE : Blood, urine

DATE : 01/04/2023
AGE :
SEX : Female

TEST NAME	RESULTS	UNITS	REF.-RANGE
-----------	---------	-------	------------

HORMONE

THYROID PROFILE :

Triiodothyronine (T3) :

0.98

nmol/litre. 0.95 - 2.5

Thyroxine (T4) :

102.3

nmol/litre. 60 - 120

THYROID STIMULATING HORMONE(TSH)

2.37

micro Iu/ml 0.20 - 5.0

Low Levels of T3 & T4 are seen in Non-Thyroidal illness

- Primary, Secondary & Tertiary Hypothyroidism and some

High Levels of T3 & T4 are found in and T3 Thyrotoxicosis

- Grave's Disease, Hyperthyroidism, Thyroid hormone resistance

TSH Levels are raised in

- Primary Hypothyroidism

TSH Levels are Low in

- Hyperthyroidism, Secondary Hypothyroidism.

CLINICAL PATHOLOGY

URINE EXAMINATION REPORT :

PHYSICAL EXAMINATION :

Volume :	20	ml
Colour :	Pale Yellow	
Appearance :	Clear	
Odour:	Aromatic	
Sediments :	Nil	
Sp. Gravity:	1010	

BIOCHEMICAL EXAMINATION :

Sugar :	Nil
Albumin :	Nil
Reaction :	Acidic

MICROSCOPIC EXAMINATION :

Red Blood Cells :	Nil	/H.P.F.
Pus Cells :	1-2	/H.P.F.
Epithelial Cells :	3-5	/H.P.F.

--{End of Report}--

Dr. Medha jain

M.B.B.S., (M.D. Path)

Consultant Pathologist

Reg. No. - G-33290 Gujrat

CMO. Reg. No. MRT 869, Meerut

DR. KUMKUM DEEPAK MEMORIAL CENTRE, 302, W.K. ROAD, MEERUT

CALL : 0121-4009679, 9639688806, 09927286318, 7906584952, 9639251854 24 Hour Service, Home Visit

All Investigations have their limitation which are imposed by the limits of sensitivity and specificity of individual assay procedures as well as the specimen received by the laboratory. Isolated laboratory investigation never confirm the final diagnosis of the disease. They only help in arriving at a diagnosis in conjunction with clinical presentation and other related investigation.

NOT FOR MEDICO LEGAL PURPOSE

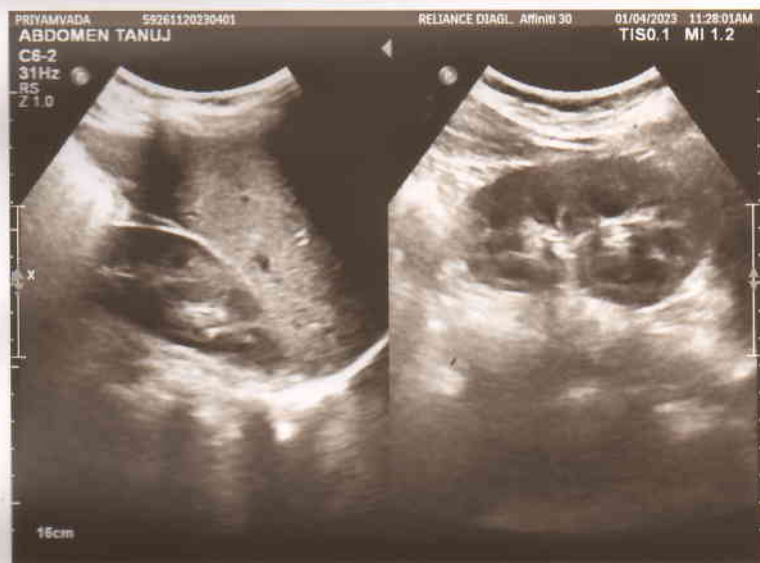
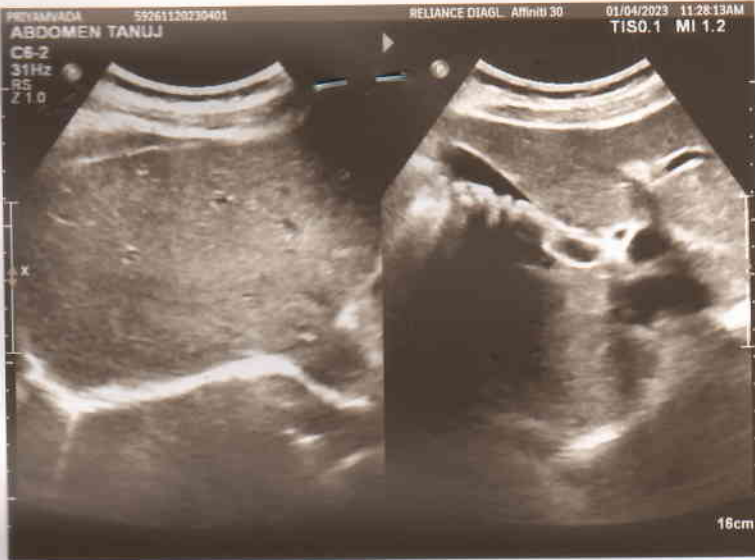

Patient's Name	Mrs. PRIYAMVADA	Age /Sex	33 Y/F
Referred By		Dated	01 APR 2023

WHOLE ABDOMEN SONOGRAPHY

LIVER is normal in size. No focal lesion is seen. Intrahepatic biliary radicles are normal. Liver margins are normal.

GALL BLADDER is well filled. Wall thickness is normal. No pericholecystic fluid is seen. **Multiple calculi of 6-8 mm are seen in lumen.**

CBD is appears to be normal in caliber. No calculus is seen.
PORTAL VEIN appears to be normal in course and caliber.

PANCREAS is normal in shape, size and echotexture. MPD is normal.

SPLEEN is normal in shape, size and echotexture.

RIGHT KIDNEY is normal in size, shape and position and echotexture. Pelvicalyceal system is normal. No evidence of hydronephrosis or calculus is seen. Cortico medullary differentiation is maintained. Renal cortical thickness is normal. Renal margins are normal.

LEFT KIDNEY is normal in size, shape and position and echotexture. Pelvicalyceal system is normal. No evidence of hydronephrosis or calculus is seen. Cortico medullary differentiation is maintained. Renal cortical thickness is normal. Renal margins are normal

UTERUS is normal in size. Measuring 72x43x40 mm. Myometrial echotexture is normal. Endometrium is 4.9 mm.

Right ovary is normal in shape and size and echotexture.

Left ovary is normal in shape and size and echotexture.

URINARY BLADDER is well filled, appears to be normal. No calculus is seen in the lumen. No significant residual urine volume is seen.

No evidence of retroperitoneal lymphadenopathy, bilateral pleural effusion or ascites is seen.

IMPRESSION:

GALL STONES

DR. TANUJ GARG, MD
CONSULTANT RADIOLOGIST

Patient's Name	Mrs. PRIYAMVADA	Age /Sex	33 Y/F
Referred By		Dated	01 APR 2023

X- RAY CHEST PA VIEW

Soft tissue and bony thorax is normal.

Trachea is normal.

Both domes of diaphragm are normal.

Both C. P. angles are normal.

Both hila are normal.

Vascular marking are normal.

C.T. ratio is normal.

IMPRESSION

NO OBVIOUS ABNORMALITY DETECTED



DR. TANUJ GARG, MD
CONSULTANT RADIOLOGIST.

R

PRIYA MAVADA 33 YRS 3510 F CHEST PA 01-04-2023 11:01 AM