

HEALTH CHECK UP

Name : Jaydesh chandra Pandey

Date : 22/11/22

Age : 40y

Sex : Male / Female

Marital status : Married / Single

PERSONAL HISTORY

Habits : Smoking / Tobacco & Snuff / Alcohol No

Drug allergy if any : Nil

Medical : Nil

Surgical : Nil

Height 170 cm Weight 68 Kg. BP 140/90mmHg Pulse 64/mnt

Vision : Rt. G/S Lt. G/S With Spectacles Rt. G/S Lt. G/S

Colour Vision : Normal / ~~Abnormal~~ Near Vision N/G - Both eyes

FAMILY HISTORY

Father late Mother Healthy Siblings Healthy

CVS : Heart Sound Normal Murmurs Absent Thrills Absent

RS : Rate 14 /mt Breath sounds Normal Adventitious Absent

ABDOMEN : Tenderness Absent Rigidity Absent Bowel sound Normal

Liver NAD Kidney NAD Hernia Absent

CNS : Cranial Nerves NAD Sensory System NAD Motor System NAD

ENT NAD

Remarks

Dr. Bharti Jeswani
MBBS

Dr. Seema Kale
MBBS, MD

Dr. S. K. Suri
MBBS

Dr. Meenakshi
MBBS

HOME SAMPLE COLLECTION FACILITY AVAILABLE

NAME: MR JAGDISH PANDEY
REF

Age/ Sex: 40 YRS/ M
DATE 22/11/2022

ECHO ADULT (COLOUR DOPPLER)

DIMENSIONS			NORMAL	DIMENSIONS			NORMAL
Ao (ed)	30.0 mm		(1.5 cm/m ²)	IVS (Ed)	10.4 mm		(0.6-1.2cm)
LA (es)	30.0 mm		(1.5 cm/m ²)	LVPW (Ed)	9.0 mm		(.6-1.1cm)
RVID (ed)	Normal		(0.9cm/m ²)	EF	65.0 %		(0.62-0.85)
LVID (ed)	45.5 mm		(2.6-3.4 cm/m ²)	FS	30.0		
LVID (es)	22.0 mm						

MORPHOLOGICAL DATA

Mitral Valve Normal

Interatrial Septum Normal

Aortic Valve Normal

Interventricular Septum Normal

Tricuspid Valve Normal

Pulmonary Artery Normal

Pulmonary Valve Normal

Aorta Normal

Right Ventricle Normal

Right Atrium Normal

Left Ventricle Normal

Left Atrium Normal

Pericardium Normal

Colour Doppler NORMAL.NO PAH, IVC NORMAL, LV DIASTOLIC FUNCTION NORMAL

Wall motion Normal

IMPRESSION : NORMAL STUDY.



DR SEEMA KALE MD
SENIOR CONSULTANT.

• CLINICAL CORRELATION IS ESSENTIAL FOR FINAL DIAGNOSIS. • IF THE TESTS RESULTS ARE UNEXPECTED PLEASE CONTACT THE LABORATORY.
• ALL THE CONGENITAL ANAMOLIES IN THE FETUS MAY NOT BE DIAGNOSED IN ULTRASONOGRAPHY. • THIS REPORT IS NOT VALID FOR MEDICOLEGAL PURPOSE.

Licensee : Bharti Medicare Pvt. Ltd. The Apollo Clinic, C-70, Major Sudesh Kumar Marg, Opp. Madhav Park, Near Main Market, Rajouri Garden, New Delhi-110 027
Phone : (011) 2591 8222 / 8333 / 8444, 9811061009, E-mail : rajourigarden@theapolloclicin.com, Website : www.apolloclicinrajourigarden.com

MSME UAM NO : DI 11E0024524

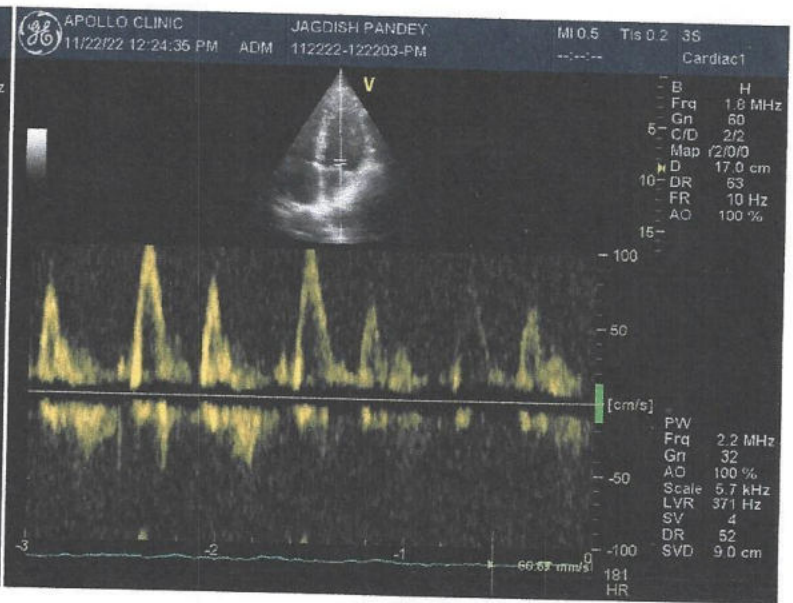
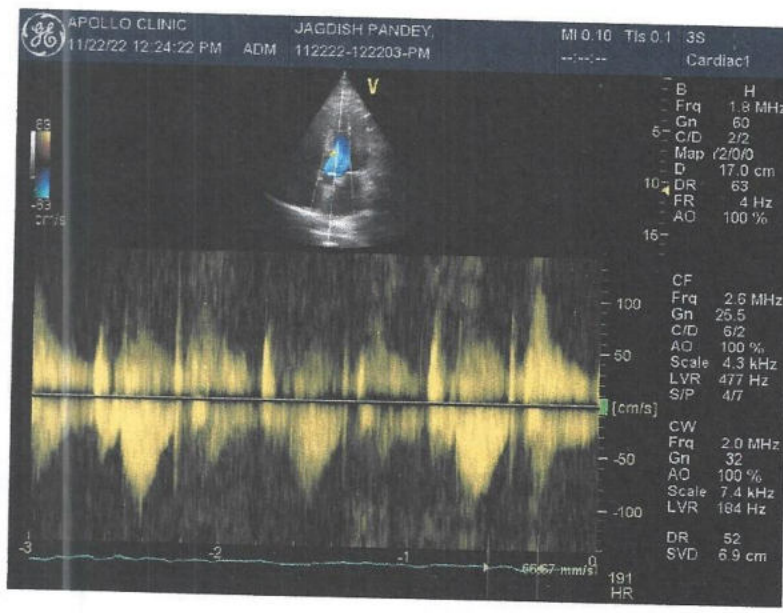
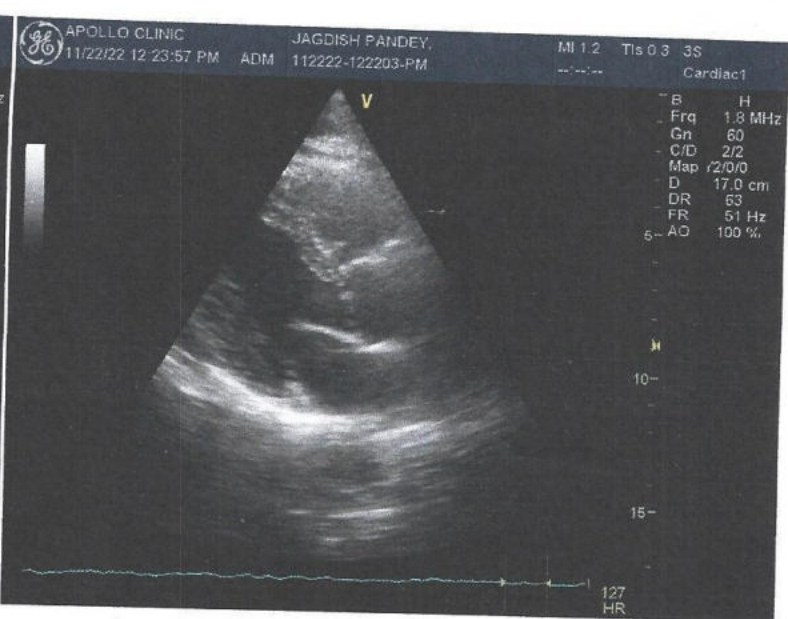
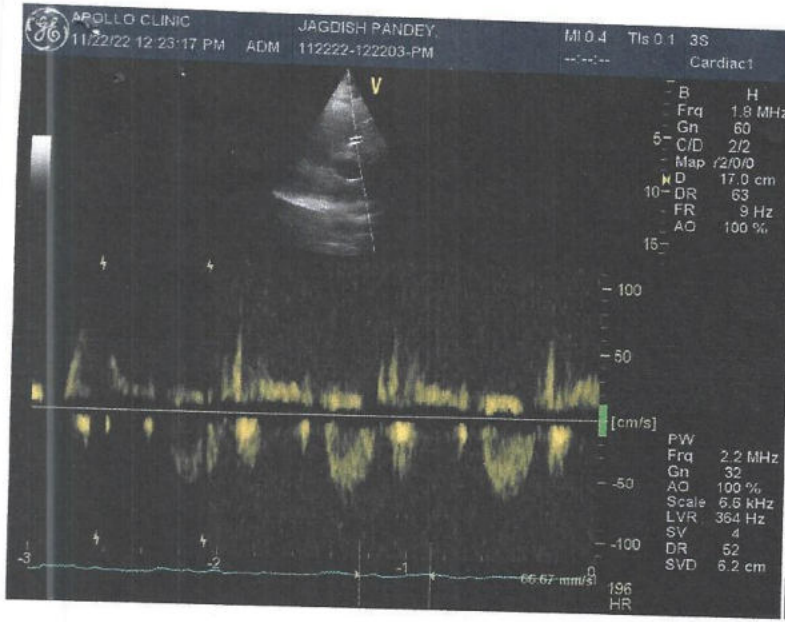

Patient Name : Mr. Jagdish Pandey
 UHID/MR No. : FRAJ.0000221286
 Visit Date : 22-11-2022 11:06
 Sample Collected on : 22-11-2022 11:23
 Ref Doctor : SELF
 Emp/Auth/TPA ID : ifgjp58678
 Sponsor Name : MEDIWHEELS HEALTH CARE

Age / Gender : 40Y/Male
 OP Visit No : FRAJOPV96749
 Reported on : 22-11-2022 14:16
 Specimen : EDTA Blood
 Pres Doctor: :

DEPARTMENT OF LABORATORY MEDICINE

TEST NAME	RESULT	BIOLOGICAL REFERENCE INTERVALS	UNITS
BLOOD GROUP AND RH TYPE			
ABO Group	AB		
RH	Positive		
HAEMOGRAM			
Hb(Haemoglobin) Method: Non Cyanide	15.6	13 - 17	gm/dl
PCV / Haematocrit Method: Pulse Height Detection	47.6	40 - 50	%
ESR. Method: Westergren's Method.	04	0 - 20	mms at the end of 1 hr
Total Leukocyte Count Method: DC Detection Method	6100	4000 - 10000	/Cumm
Platelet Count Method: DC Detection Method	3.11	1.5 - 4.1	lakhs/cumm
RBC Count Method: DC Detection Method	5.1	4.5 - 6.0	Million/Cumm
MCV Method: Calculated.	92.1	77 - 98	fl
MCH. Method: Calculated	30.2	27 - 32	pg
MCHC. Method: Calculated.	32.8	31.5 - 34.5	gm/dl
Neutrophil Method: Slide Test	60	40 - 70	%
Lymphocyte Method: Slide Test	35	20 - 40	%
Eosinophil Method: Slide Test	03	1 - 6	%
Monocyte Method: Slide Test	02	2 - 10	%

Note: PERIPHERAL SMEAR - RBC's are normocytic normochromic. Leucocyte counts are within normal limits. Platelets are normal in number & morphology. No immature cells or haemoparasite detected.

IMPRESSION: NORMOCYTIC NORMOCHROMIC BLOOD PICTURE.

End of the report

• CLINICAL CORRELATION IS ESSENTIAL FOR FINAL DIAGNOSIS. • IF THE TESTS RESULTS ARE UNEXPECTED PLEASE CONTACT THE LABORATORY.
 • ALL THE CONGENITAL ANAMOLIES IN THE FETUS MAY NOT BE DIAGNOSED IN ULTRASONOGRAPHY. • THIS REPORT IS NOT VALID FOR MEDICOLEGAL PURPOSE.

Patient Name : Mr. Jagdish Pandey
UHID/MR No. : FRAJ.0000221286
Visit Date : 22-11-2022 11:06
Sample Collected on : 22-11-2022 11:23
Ref Doctor : SELF
Emp/Auth/TPA ID : ifg[p58678
Sponsor Name : MEDIWHEELS HEALTH CARE

Age / Gender : 40Y/Male
OP Visit No : FRAJOPV96749
Reported on : 22-11-2022 14:16
Specimen : EDTA Blood
Pres Doctor: :

Lab Technician / Technologist
Yogita

Dr. Prashant Purwar
MBBS, DCP
Consultant Pathologist

• CLINICAL CORRELATION IS ESSENTIAL FOR FINAL DIAGNOSIS. • IF THE TESTS RESULTS ARE UNEXPECTED PLEASE CONTACT THE LABORATORY.
• ALL THE CONGENITAL ANAMOLIES IN THE FETUS MAY NOT BE DIAGNOSED IN ULTRASONOGRAPHY. • THIS REPORT IS NOT VALID FOR MEDICOLEGAL PURPOSE.

Patient Name : Mr. Jagdish Pandey
 UHID/MR No. : FRAJ.0000221286
 Visit Date : 22-11-2022 11:06
 Sample Collected on : 22-11-2022 11:23
 Ref Doctor : SELF
 Emp/Auth/TPA ID : ifg[p58678
 Sponsor Name : MEDIWHEELS HEALTH CARE

Age / Gender : 40Y/Male
 OP Visit No : FRAJOPV96749
 Reported on : 22-11-2022 15:19
 Specimen : Plasma(Fluoride)
 Pres Doctor: :

DEPARTMENT OF LABORATORY MEDICINE

TEST NAME	RESULT	BIOLOGICAL REFERENCE INTERVALS	UNITS
GLUCOSE - (FASTING) Method: (GOD-POD).	87	70 - 110	mg/dL
GLUCOSE - (POST PRANDIAL) Method: (GOD-POD)	136	70-140	mg/dl
GLYCOSYLATED HEMOGLOBIN (HBA1C) Method: BORONATE AFFINITY	5.4	4.2 - 6.0	%
Thyroid Profile 2(Free T4, Free T3 And TSH)			
Serum FT3	4.0	3.2 - 5.9	pmol/l
Serum FT4	14.3	10.6 - 21.0	pmol/l
Serum TSH	6.9*	0.38 - 5.0	uIU/ml
LIPID PROFILE TEST (PACKAGE)			
CHOLESTEROL Method: CHOD - PAP	196	Desirable < 200 Borderline High : 200-239 High : > 240	mg/dl
Triglyceride Method: GPO-PAP	132	50-200	mg/dl
HDL Method: DIRECT	49.8	30 - 50	mg/dl
LDL Method: DIRECT	119.8*	60 - 100	mg/dl
VLDL Method: Calculated	26.4	<40	mg/dl
CHOLESTEROL / HDL RATIO Method: Calculated.	3.9	0 - 4.5	

End of the report

Results are to be correlated clinically

Lab Technician / Technologist
Yogita

Dr. Prashant Purwar

• CLINICAL CORRELATION IS ESSENTIAL FOR FINAL DIAGNOSIS. • IF THE TESTS RESULTS ARE UNEXPECTED PLEASE CONTACT THE LABORATORY.
 • ALL THE CONGENITAL ANAMOLIES IN THE FETUS MAY NOT BE DIAGNOSED IN ULTRASONOGRAPHY. • THIS REPORT IS NOT VALID FOR MEDICOLEGAL PURPOSE.

Patient Name : Mr. Jagdish Pandey
 UHID/MR No. : FRAJ.0000221286
 Visit Date : 22-11-2022 11:06
 Sample Collected on : 22-11-2022 11:23
 Ref Doctor : SELF
 Emp/Auth/TPA ID : ifg[p58678
 Sponsor Name : MEDIWHEELS HEALTH CARE

Age / Gender : 40Y/Male
 OP Visit No : FRAJOPV96749
 Reported on : 22-11-2022 15:20
 Specimen : Serum
 Pres Doctor: :

DEPARTMENT OF LABORATORY MEDICINE

TEST NAME	RESULT	BIOLOGICAL REFERENCE INTERVALS	UNITS
LIVER FUNCTION TEST (PACKAGE)			
BILIRUBIN - TOTAL Method: Jendrassik	0.69	0.1 - 1.3	mg/dl
Bilirubin (Direct)-Serum Method: Diazo.	0.12	0 - 0.3	mg/dl
A/G Method: Calculated	1.5	1.0 - 2.0	
BILIRUBIN - INDIRECT. Method: Calculated.	0.57	<1.1	mg/dl
SGOT /AST Method: IFCC (With P5P)	29.4	0 - 35	U/L
SGPT/ALT Method: IFCC (With P5P)	34.1	0 - 45	U/L
ALKALINE PHOSPHATE Method: AMP BUFFER	56.6	30 - 117	U/L
GGT. Method: SZAZ	17.9	10 - 50	U/L
TOTAL PROTEIN Method: Biuret	7.8	5.8-8.0	g/dl
ALBUMIN Method: BCG	4.7	3.7-5.2	g/dl
GLOBULIN Method: Calculated	3.1	2.5 - 3.5	mg/dL

End of the report

Results are to be correlated clinically

Lab Technician / Technologist
Yogita

 Dr. Prashant Purwar
 MBBS, DCP
 Consultant Pathologist

• CLINICAL CORRELATION IS ESSENTIAL FOR FINAL DIAGNOSIS. • IF THE TESTS RESULTS ARE UNEXPECTED PLEASE CONTACT THE LABORATORY.
 • ALL THE CONGENITAL ANAMOLIES IN THE FETUS MAY NOT BE DIAGNOSED IN ULTRASONOGRAPHY. • THIS REPORT IS NOT VALID FOR MEDICOLEGAL PURPOSE.

Patient Name : Mr. Jagdish Pandey
 UHID/MR No. : FRAJ.0000221286
 Visit Date : 22-11-2022 11:06
 Sample Collected on : 22-11-2022 11:23
 Ref Doctor : SELF
 Emp/Auth/TPA ID : ifgjp58678
 Sponsor Name : MEDIWHEELS HEALTH CARE

Age / Gender : 40Y/Male
 OP Visit No : FRAJOPV96749
 Reported on : 22-11-2022 15:21
 Specimen : Serum
 Pres Doctor: :

DEPARTMENT OF LABORATORY MEDICINE

TEST NAME	RESULT	BIOLOGICAL REFERENCE INTERVALS	UNITS
KFT - RENAL PROFILE-SERUM			
UREA Method: Urease	19.3	10-50	mg/dl
Creatinine Method: Jaffe	1.0	0.5 - 1.3	mg/dl
Uric Acid Method: Uricase	4.7	3.5 - 7.2	mg/dl
Sodium(Na) Method: ISE	142.0	136 - 142	mmol/L
Potassium(K) Method: ISE	4.1	3.8 - 5.0	mmol/L
Chloride(Cl) Method: ISE	99.9	95 - 103	mmol/L
Calcium. Method: OCPC	10.2	9.2 - 11.0	mg/dl
Phosphorus Method: Molybdate UV	3.1	2.3 - 4.7	mg/dl

End of the report

Results are to be correlated clinically

Lab Technician / Technologist
Yogita

Dr. Prashant Purwar
MBBS, DCP
Consultant Pathologist

• CLINICAL CORRELATION IS ESSENTIAL FOR FINAL DIAGNOSIS. • IF THE TESTS RESULTS ARE UNEXPECTED PLEASE CONTACT THE LABORATORY.
 • ALL THE CONGENITAL ANAMOLIES IN THE FETUS MAY NOT BE DIAGNOSED IN ULTRASONOGRAPHY. • THIS REPORT IS NOT VALID FOR MEDICOLEGAL PURPOSE.

Patient Name : Mr. Jagdish Pandey
 UHID/MR No. : FRAJ.0000221286
 Visit Date : 22-11-2022 11:06
 Sample Collected on : 22-11-2022 11:23
 Ref Doctor : SELF
 Emp/Auth/TPA ID : ifg[p58678
 Sponsor Name : MEDIWHEELS HEALTH CARE

Age / Gender : 40Y/Male
 OP Visit No : FRAJOPV96749
 Reported on : 22-11-2022 14:43
 Specimen : Urine
 Pres Doctor: :

DEPARTMENT OF LABORATORY MEDICINE

URINE ROUTINE EXAMINATION

URINE EXAMINATION TEST REPORT

Test Name	Observed Value	Unit	Reference Range
<u>Urine R/M Examination</u>			
Quantity	35		
Colour	Pale Yellow	ml.	
Tranparency	Clear		Pale Yellow
Urine Specific Gravity	1.015		Clear
Dipstick			1.005 - 1.030
pH	6.0		
Dipstick / pH paper			5.5 - 7.5
<u>Chemical Examination</u>			
Protein	Nil		
Dipstick/Heat & acetic acid			Nil
Sugar	Nil		
Dipstick/Benedicts reagent			Nil
<u>Microscopic Examination</u>			
Pus Cells	2-4		
RBC'S	Nil	/HPF	1-2
Casts	Nil	/HPF	Nil
Crystals	Nil	/HPF	Nil
Epithelial Cells	1-2		Nil
Bacteria	Nil	/HPF	1-2
		/HPF	Nil

End of the report

Results are to be correlated clinically

Lab Technician / Technologist
 Dr_Prashant

Dr. Prashant Purwar
 MBBS, DCP
 Consultant Pathologist

• CLINICAL CORRELATION IS ESSENTIAL FOR FINAL DIAGNOSIS. • IF THE TESTS RESULTS ARE UNEXPECTED PLEASE CONTACT THE LABORATORY.
 • ALL THE CONGENITAL ANAMOLIES IN THE FETUS MAY NOT BE DIAGNOSED IN ULTRASONOGRAPHY. • THIS REPORT IS NOT VALID FOR MEDICOLEGAL PURPOSE.

Patient Name : Mr. Jagdish Pandey
Age/Sex : 40 Y/M
Pres Doctor :
Ref.by : SELF

MR No : FRAJ.0000221286
Visit No : FRAJOPV96749
Bill Date : 22-11-2022 11:06
Report Date : 22-11-2022 14:22

X-RAY CHEST P A VIEW

- Both lung fields do not show any active parenchymal lesion.
- Both costophrenic angles are normal.
- B/L hila appear normal in size & density.
- Both domes of diaphragm are normal.
- Cardiac silhouette appears normal.
- Visualised soft tissues and bony cage appear normal.

IMPRESSION:- NORMAL STUDY.

To be correlated clinically.

Dr. Anisha Gupta
Consultant Radiologist.

Patient Name	: Mr. Jagdish Pandey	MR No	: FRAJ.0000221286
Age/Sex	: 40 Y/M	Visit No	: FRAJOPV96749
Pres Doctor	:	Bill Date	: 22-11-2022 11:06
Ref.by	: SELF	Report Date	: 22-11-2022 13:28

ULTRASOUND WHOLE ABDOMEN

LIVER: Liver is normal in shape, size and echotexture. No focal intra-hepatic lesion detected. Intra-hepatic biliary radicals are not dilated. Portal vein is normal in calibre.

GALL BLADDER: Gall bladder is well visualised. Its wall thickness is normal. No calculus or mass lesion is seen in gall bladder. Common bile duct is normal (not dilated).

PANCREAS: Pancreas appears normal in size and echopattern.

SPLEEN: Spleen appears normal in size and echopattern.

KIDNEYS: Both kidneys are normal in position, size and outline. Cortico-medullary differentiation of both kidneys is maintained. Central sinus echoes are compact. No calculus / hydronephrosis seen.

Visualised parts of retroperitoneum do not show any lymphadenopathy.

URINARY BLADDER: Urinary bladder is well distended and shows clear contents.

PROSTATE: Prostate is normal in shape, size and echotexture.

No free fluid detected.

IMPRESSION:- NORMAL STUDY.

Dr. Anisha Gupta
Consultant Radiologist.

Disclaimer: Renal calculi less than 5mm could be missed on an Ultrasound. NCCT KUB is the modality of choice for the same.

22-11-2022
40 Yrs



QUAM
jagdish chandra panday
Male

PageWriter 300pi

Rate 63
PR 147
QRSD 80
QT 362
QTc 370

---Axis---
P 63
QRS 49
T 12

NORMAL SINUS RHYTHM, RATE 63.....normal P axis, PR, rate & rhythm

1 2
I II

aVR

NORMAL ECG

V1

Unconfirmed diagnosis

V4

II

aVL

V2

V5

III

aVF

V3

V6

II

MED PRODUCTS INC

CRUSA

00000-0000

2.5 mm/s

Eq 10/12/88A

F A 0.5 Hz

40 Hz

W

11P709

00006

