

mediwheel,

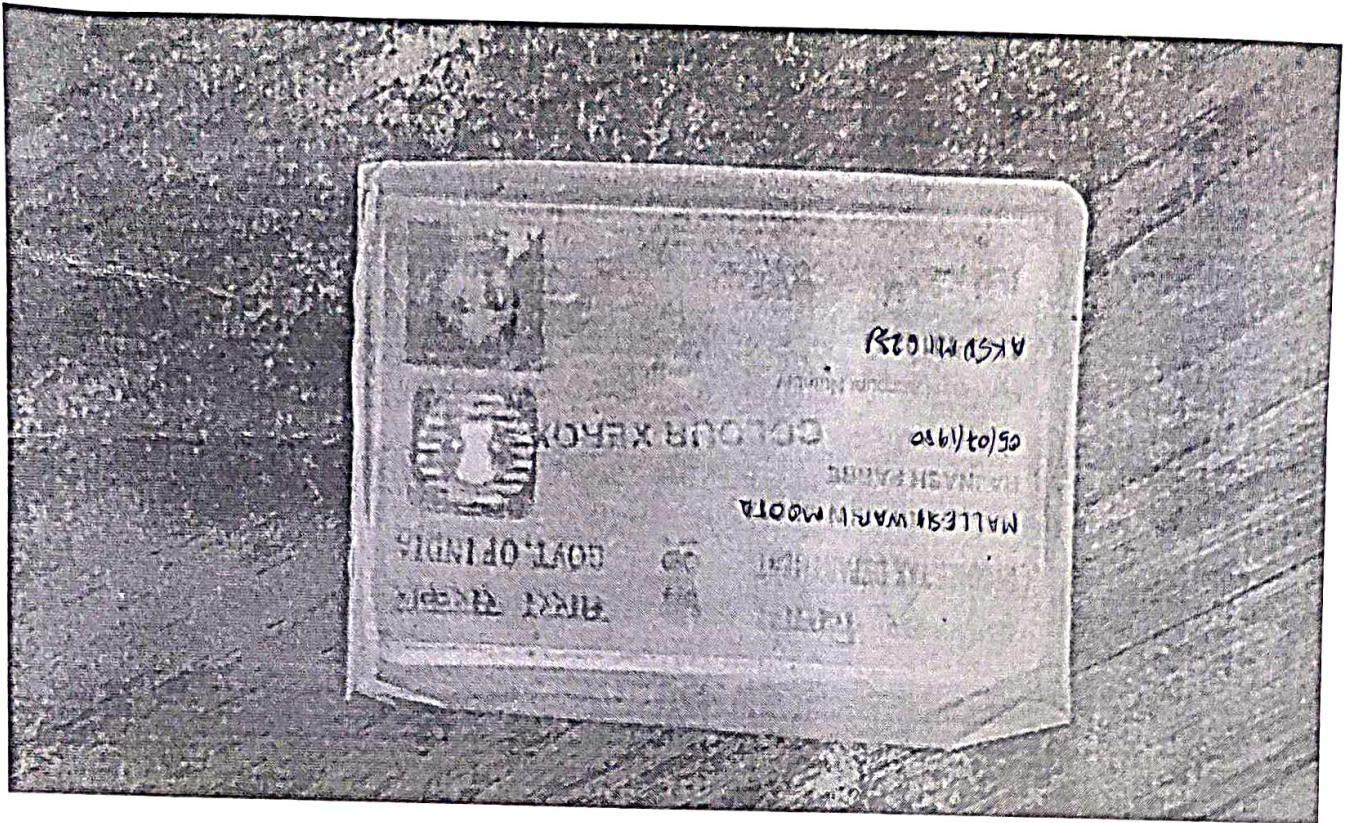

DR. PLUS HEALTHCARE CENTER
NATHANI HEIGHTS', B-WING
42, MUMBAI CENTRAL (EAST)

(41/F)
M. Malleshwari
DR. HARI CHHABLANI
M.B.B.S. (P) (RESP. MEDICINE) PUCHHAI, PUCHHAI
FELLOW INTENSIVE CARE
MMC REG. NO. - 91702

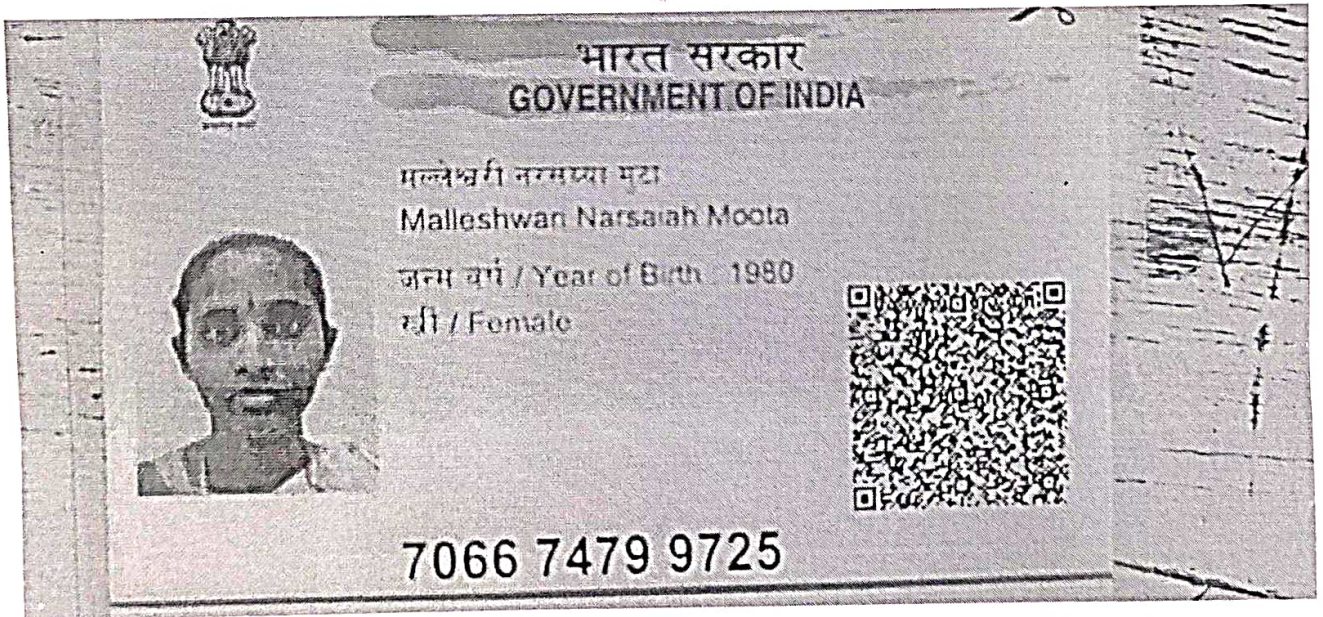

mediwheel
Marty

ECG

DR PLUS HEALTHCARE CENTRE- MUMBAI CENTRAL

1887 / MALLESHWARI MOOTA / 41 Yrs / F
Heart Rate : 103 bpm / Tested On : 11-Jun-22 10:55:30 / HF 0.05 Hz - LF 100 Hz / Notch 50 Hz / Sn 1.00 Cm/mV / Sw 25 mm/s
/ Refd By: DR. HARI CHHABLANI

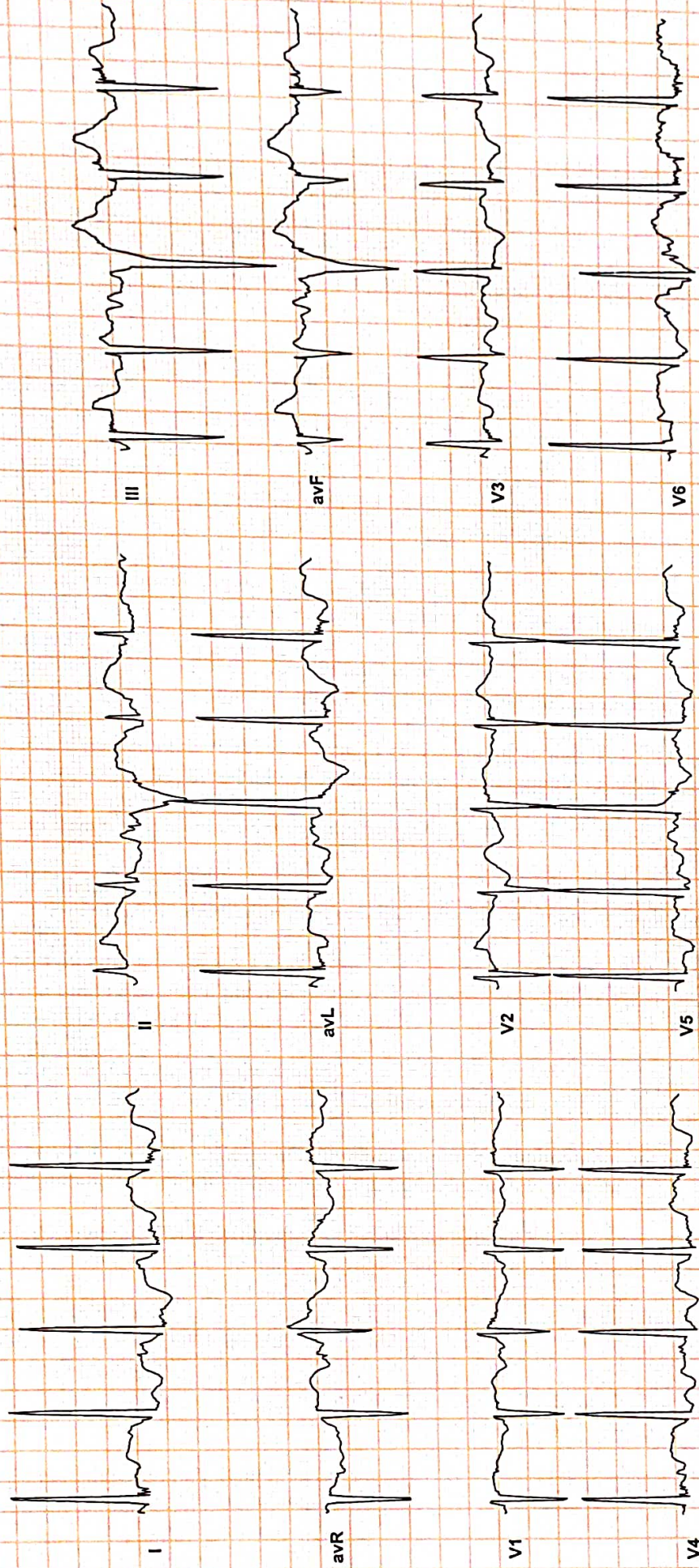

DR. PURVI CHHABLANI
MBBS, DNB, (Medicine)
Consultant Physician And Intensivist
Reported By: DR. PURVI CHHABLANI

Dr. Purvi Chhablani
- Sinus tachycardia
- LVH by voltage



Dr-Plus Healthcare Centre

NATHANI HEIGHTS, B-Wing, Shop No. 42, Ground Floor, Opp. Mumbai Central Station (East), Mumbai - 400 008.

Patient Name	:	MALLESHWARI MOOTA	Sex:	FEMALE
Doctor's Name	:	DR. HARI CHHABLANI	Age:	41
Date	:	11/06/2022		

ULTRASONOGRAPHY OF THE ABDOMEN AND THE PELVIS:

The relevant sonographic findings include the following:

HEPATOBIILIARY APPARATUS

The liver measures 14.6 cm, is normal in size and echogenicity. No obvious focal parenchymal lesion is seen. Intrahepatic biliary radicals are not dilated.

The portal vein and the common bile duct are normal.

GALL BLADDER

The gall bladder is partially distended. The wall thickness is normal.

No echogenic contents are noted in its lumen. There is no pericholecystic collection noted.

PANCREAS

The pancreas shows normal echogenicity and size.

No focal or diffuse lesions are noted. No evidence of calcification is noted.

SPLEEN

The spleen measures 9.9 cm, appears normal in size and echogenicity.

No focal or diffuse lesions are noted. No evidence of calcification is noted.

KIDNEYS

Right kidney measures : 10.1 x 3.7 cm , Left kidney measures : 9.7 x 3.9 cm.

Both the kidneys appear normal in size, shape and echogenicity. Both the pelvicalyceal system is normal and both corticomedullary differentiations are well maintained. There is no obvious focal or diffuse lesion noted.

No evidence of any calculus seen in either kidney.

URINARY BLADDER

The urinary bladder shows anechoic contents. Its wall thickness appears normal.

UTERUS

Uterus measures = 5.5 x 3.1 x 3.3cms.

The uterus is anteverted and anteflexed and normal in size. There are no focal or diffuse lesions noted.

The endometrium appears normal (7.0 mm).

OVARIES

Both the ovaries appear normal in size.

Right ovary measures : 4.0 x 3.5 Cm , Left ovary measures :4.3 x 3.3cm

Bilateral adnexa clear.

There is no obvious evidence of abdominal or pelvic lymphadenopathy or ascites noted.

No other obvious pelvic mass is seen. No probe-tenderness is noted.

IMPRESSION: No significant abnormality is detected.

Dr. Parag Jhaveri
MBBS (BOM), DMRE(BOM)
Radio-Sonologist

DR. PLUS HEALTHCARE CENTRE
NATHANI HEIGHTS, B-WING
MUMBAI CENTRAL STATION (EAST)

Name **MALLESHWARI MOOTA**

Sex **Female**

Age **41**

Date **...**





NAME : MALLESHWARI MOOTA 41/F DATE:11/06/2022

REF BY : SLEF

2D-ECHO. AND COLOR DOPPLER REPORT

- NORMAL CARDIAC VALVES WITH TRIVIAL TR.
- NORMAL CARDIAC CHAMBERS
- NO E/O REGIONAL WALL MOTION ABNORMALITY. WITH NORMAL LVEF OF 58 %.
- NO E/O PULMONARY HYPERTENSION .PASP 35 mmHg by TR jet.
- NO E/O LEFT VENTRICULAR HYPERTROPHY.
- NO E/O DIASTOLIC DYSFUNCTION.
- NO E/O PERICARDIAL EFFUSION.
- NO E/O INTRACARDIAC CLOT OR VEGETATION
- INTACT IAS / IVS

- **CONVENTIONL DOPPLER :**

E TO A RATIO IS MORE THAN ONE IN LV INFLOW.

THERE IS NO GRADIENT ACROSS AV,LVOT OR RVOT

PASP FROM TR JET IS 35 mm OF Hg.

- **COLOUR DOPPLER:**

TRIVIAL TR

EF Slope		102		85-120 mm/sec
Opening Amplitude		18		
Posterior leaflet				
E.P.S.S		02		mm
Mitral valve prolapse				
Vegetations				
TRICUSPID VALVE		OBSERVED		NORMAL VALUES
PULMONARY VALVE		OBSERVED		NORMAL VALUES
EF Slope				
'A' Wave				
Midsystolic notch				
Flutter				
Other Findings				
AORTIC VALVE		OBSERVE		NORMAL VALUES
Cuspal opening		16		mm
Closure line		Central		
Eccentricity index		1		
Other Findings				
DIMENSIONS		OBSERVED		NORMAL VALUES
1. Lvd (Diastolic)		45		26-52
2. Lvd (Systolic)		26		24-42mm
3. RVD (Diastolic)		18		7-23mm
4. IVST (Diastolic)		09		6-11mm
5. IVST (Systolic)		15		
6. LVPWT (Diastolic)		09		6-11mm
7. LVPWT (Systolic)		16		
8. Aortic root		33		22-37mm
9. left Atrium		25		19-40mm
	STRUCTURE	REGURG GRADING	VELOCITY m/sec	STENOSIS GRADIENT mm/Hg
			Max mean	Peak mean
MITRAL VALVE	NORMAL	0/3	/	/
TRICUSPID VELVE	NORMAL	TRIVIAL	/	/
PULMONARY VELVE	NORMAL	0/4	/	/
AORTIV VALVE	NORMAL	0/4	/	/

MC
DR.P.H.CHHABLANI
M.B.B.S, DNB.(MEDICINE)
CONSULTANT PHYSICIAN AND CARDIOLOGIST.

DR. PURVI CHHABLANI
MBBS DNB (Medicine)
Consultant Physician And Intensivist
Reg No 77609

Name **MALLESHWARI MOOTA**

Sex **Female**

Age **41**

Date

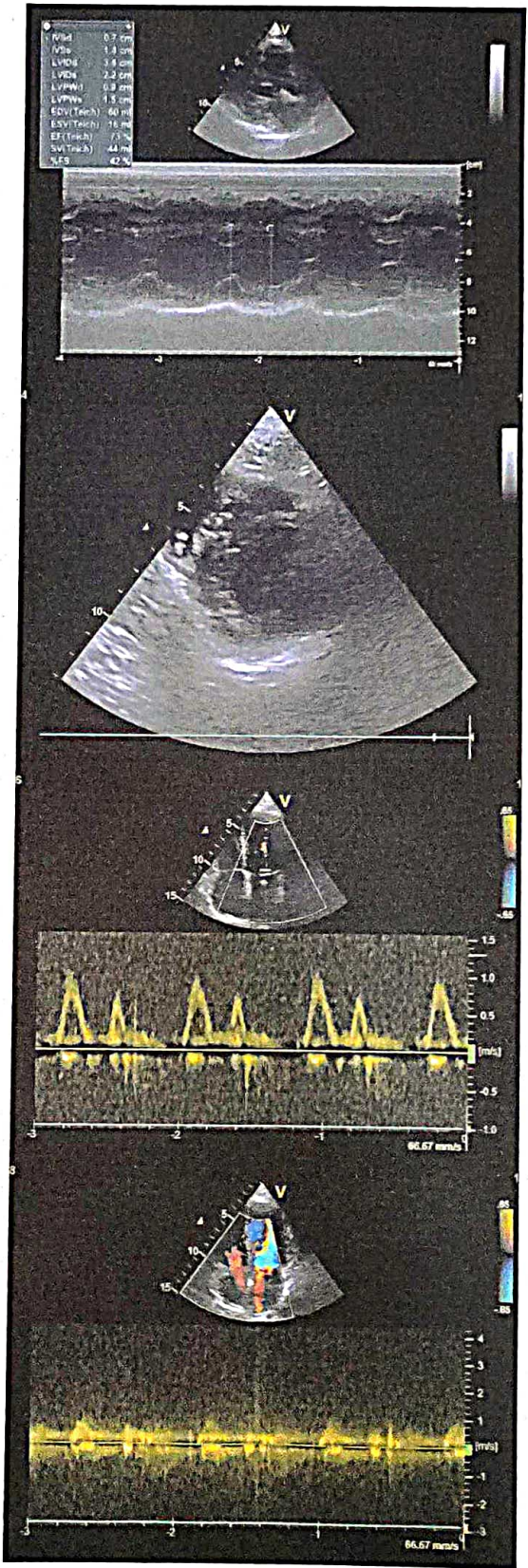
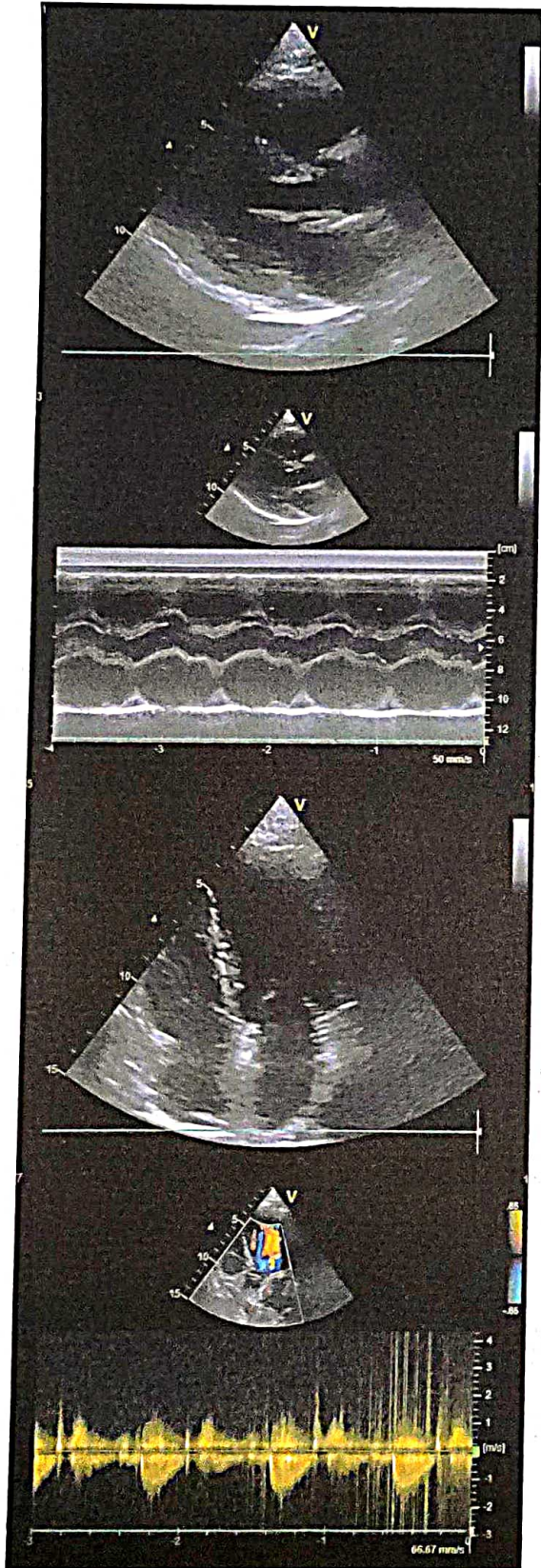



Dr-Plus Healthcare Centre

NATHANI HEIGHTS, B-Wing, Shop No. 42, Ground Floor, Opp. Mumbai Central Station (East), Mumbai - 400 008.

Patient's Name : MALLESHWARI MOOTA

Report Date : 11/06/2022

Referred By : SELF

Age : 41 Years

Sex : FEMALE

X- RAY CHEST

BOTH THE LUNG FIELED ARE CLEAR.

THE HILAR SHADOWS APPEAR NORMAL.

THE COSTO-PHRENIC ANGELS ARE CLEAR.

THE CARDIAC SHADOWS APPEAR NORMAL.

THE TRACHEAL IS CENTRAL IN POSITION.

THE BONY CAGE APPEARS NORMAL.

DR. A. J. MAZUMDAR

MD. DMRE, MDRD

DR. PLUS HEALTHCARE CENTRE
NATHANI HEIGHTS, B-WING,
42, MUMBAI CENTRAL (EAST)

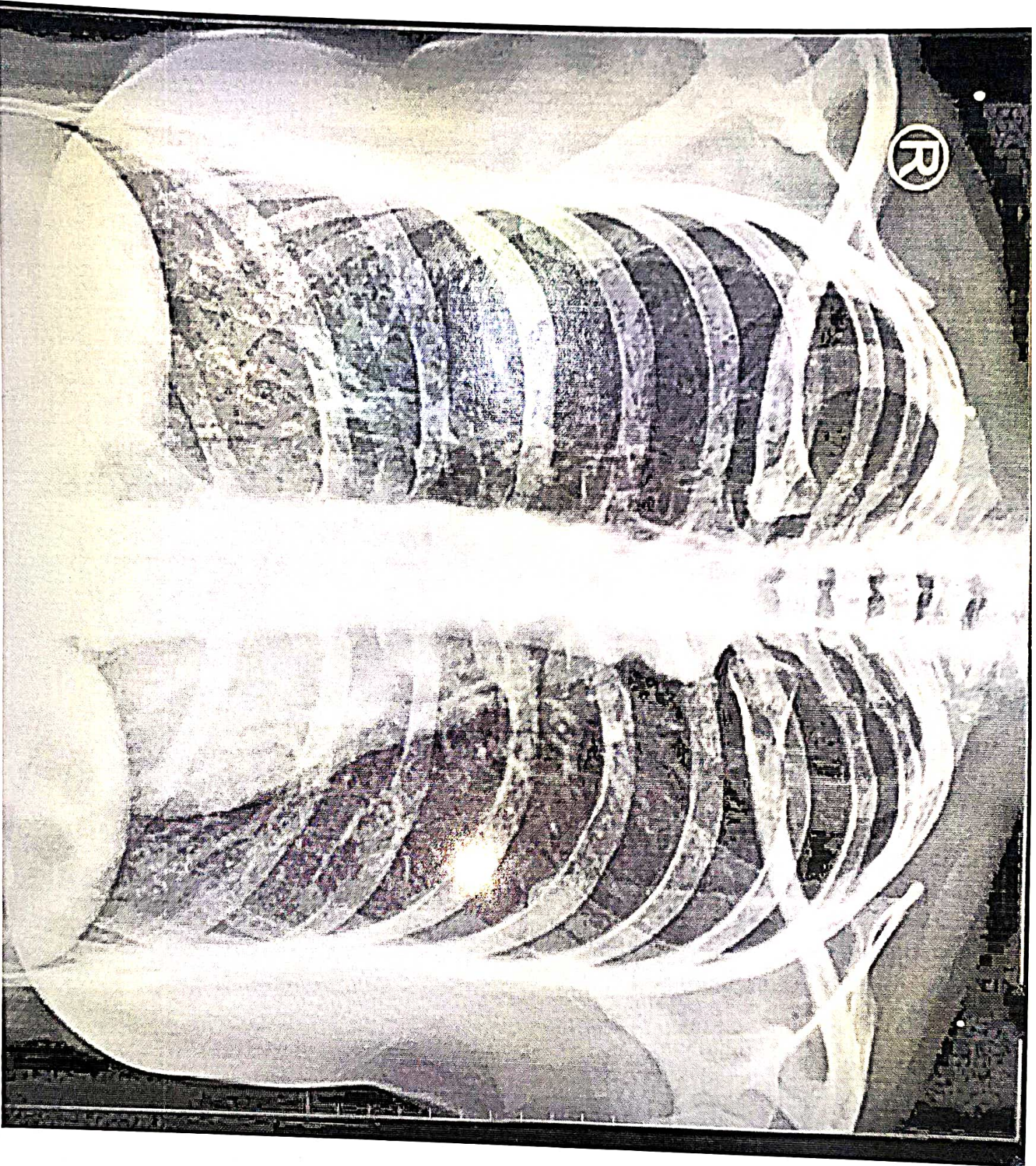

MALESHWAR I MOOTA

41/f

11/06/22



Dr-Plus Healthcare Centre

NATHANI HEIGHTS, B-Wing, Shop No. 42, Ground Floor, Opp. Mumbai Central Station (East), Mumbai - 400 008.

Full Name **MALLESHWARI MOOTA** 41/F 11/06/2022
Life to be assured:

	Type of Test	Actual Reading	Normal Range
1	Fasting Blood Sugar	78.8	70-100 mg%
2	PPBS	115.5	110 TO 140 mg%
3	Total Cholesterol	171.6	120-200 mg%
4	VERY LOW DENSINTY LEVEL(VLDL)	20.3	10-30 mg/dl
5	High Density Lipid (HDL)	55.2	40-60 mg%
6	Low Density Lipid (LDL)	96.1	Upto 150
7	S. Triglycerides	114.2	50-150 mg%
8	CHOL/HDL	3.1	Upto 5
9	HDL/LDL	0.5	
10	S. Creatinine	0.9	0.5-1.2 mg%
11	Blood Urea Nitrogen (BUN)	13.6	7-21 mg%
12	BUN/CREAT RATIO	15.1	
13	S. Proteins	7.1	6.0-7.9 mg%
14	(a) Albumin	3.9	3.5-5.5 mg%
15	(b) Globulin	3.2	2.0-3.5 mg%
16	A/G RATIO	1.2	
17	S. Bilirubin	1.2	0.3-1.3mg%
18	(a) Direct	0.7	0.0-0.8 mg%
19	(b) Indirect	0.5	0.0-0.5 mg%
20	SGOT (AST)	30.4	05-34 IU
21	SGPT (ALT)	38.5	05-40 IU
22	GGTP (GGT)	42.3	05-50 IU
23	SGOT/SGPT	0.7	
24	HBA1C	5.6	UPTO 6.5
25	S. Alkaline Phosphatase	95.3	30-115 IU
26	T3	128.8	80-180ng/dl
27	T4	6.6	4.6-12 ug/dl
28	TSH	2.5	0.4-4.0 mIU/L
29	SERUM URIC ACID	5.4	2.5-7.2mg/dl
30	URINE SUGAR PP	ABSENT	
31	URINE SUGAR FASTING	ABSENT	
32	BLOOD GROUP	"O POSITIVE "	

DR. PARESH DATTA
M.D., D.N.B. (Pathology)
Reg. No. 2015/11989



Dr-Plus Healthcare Centre

NATHANI HEIGHTS, B-Wing, Shop No. 42, Ground Floor, Opp. Mumbai Central Station (East), Mumbai - 400 008.

Full Name of life to be assured:

MALLESHWARI MOOTA 41/F 11/06/2022

HAEMOGRAM

Normal Range

1.	Red Blood Cell Count	3.7	[M : 4.5 - 5.6 / F : 3.5 - 5.5/cu.mm]
2.	Hb%	11.9	[M: 14-18 / F : 11-16%]
3.	Hematocrit	35.8	[M : 40-53 / F : 30-47 %]
4.	Indices:		
(a)	MCV(Mean Corpuscular Volume)	87.5	[79-101 cu.mi.]
(b)	MCH(Mean Corpuscular Hb)	29.5	[27-32 pg]
(c)	MCHC(Mean Corpuscular Hb Concentration)	32.2	[32-38%]
5.	Morphology		
	Macrocytes :	--	Microcytes: -- Hypochromia: --
	Poikilocytosis:	--	Anisocytosis: --
6.	Target cells:	--	
	Spherocytes:	--	Elliptocytes: --
7.	TOTALW.B.C.Count	6,100	{4000-11000/cu.mm}
Differential Count			
a)	Neutrophils :	56	[45 - 70%]
b)	Lymphocytes :	36	[20 - 45%]
c)	Eosinophils:	05	[01 - 06%]
d)	Monocytes:	03	[00 - 08%]
e)	Basophils :	00	[00 - 01%]
8.	Platelets :3.02		1.5-4.5 Lacks/cu.mm
9.	Erythrocyte Sedimentation Rate:12		20 mm at end of 1 hour
			Method : Westergrens

ROUTINE URINE EXAMINATION (RUA)

1. Physical Examination

(i)	Colour:	PALE YELLOW	(ii)	Sediment:	CLEAR
(iii)	Transparency:	ABSENT	(iv)	Reaction:	ACIDIC
(v)	Specific gravity	1.020			

2. Chemical Examination:

(i)	Protein :	ABSENT	(ii)	Sugar:	ABSENT
(iii)	Bile salt:	ABSENT	(iv)	Bile pigment:	ABSENT

3. Microscopic Examination:

(i)	Red Blood Cells:	ABSENT	(ii)	Epithelial Cells:	ABSENT
(iii)	Crystals:	ABSENT	(iv)	Pus Cells:	02 TO 03/HPF
(v)	Casts:	ABSENT	(vi)	Deposits:	ABSENT
(vii)	Bacteria's :	ABSENT			

DR. MAKESH PATKAR
M.D., D.N.B. (Pathology)
Reg. No. 2013/05/1000



Dr. Hari Chhablani

Cardiometabolic Physician & Intensivist
M.B.B.S., F.C.C.P. (RESP. MED.), PGDHHM,
PGDMLS, FELLOW INTENSIVE CARE MED.

ATTACHED TO : Wockhardt Hospital • Salfee Hospital • Apollo Spectra Hospital

NATHANI HEIGHTS, B-Wing, Shop No. 42, Ground Floor, Opp. Mumbai Central Station (East),
Mumbai - 400 008. • Cell : 98206 46163 • E : drharichhablani@gmail.com

PHYSICIAN REPORT

NAME : MALLESHWARI MOOTA 41/F

DATE : 11/06/2022

PRESENTING COMPLAINS : NIL

TREATMENT : NIL

PAST HISTORY : H/ O PULMONARY KOCH'S .- 2003

FAMILY HISTORY: NOT SIGNIFICANT

HABITS : NIL.

DENTAL EXAMINATION: NAD

HT.- 151 CM. WT.-48 Kg.

P: 102/MIN., REGULAR

BP: 120/84

RS: CLEAR CVS: S1,S2 REGULAR

PA: SOFT

CNS: CLINICALLY NAD

EYE EXAMINATION : NEAR VISION -B/E 86 , DISTANT VISION -BE-- 6/12, COLOUR VISION - NORMAL

LABS: ATTACHED

ECG: ATTACHED

CHEST X-RAY : ATTACHED

SONOGRAPHY : ATTACHED

2-D- ECHO : ATTACHED

IMPRESSION : FIT ON CLINICAL MEDICAL EXAMINATION .

DR.HARI CHHABLANI

DR HARI CHHABLANI
M.B.B.S., F.C.C.P. (RESP. MED.), PGDHHM, PGDMLS
FELLOW INTENSIVE CARE
MMC REG. NO. - 91702



Mumbai, Maharashtra, India

Shop No 65, Nathani Heights, Marzban Parsi Colony, Dalal Estate, Mumbai Central, Mumbai, Maharashtra 400008, India

Lat 18.968746°

Long 72.819936°

11/06/22 08:45 AM



Google